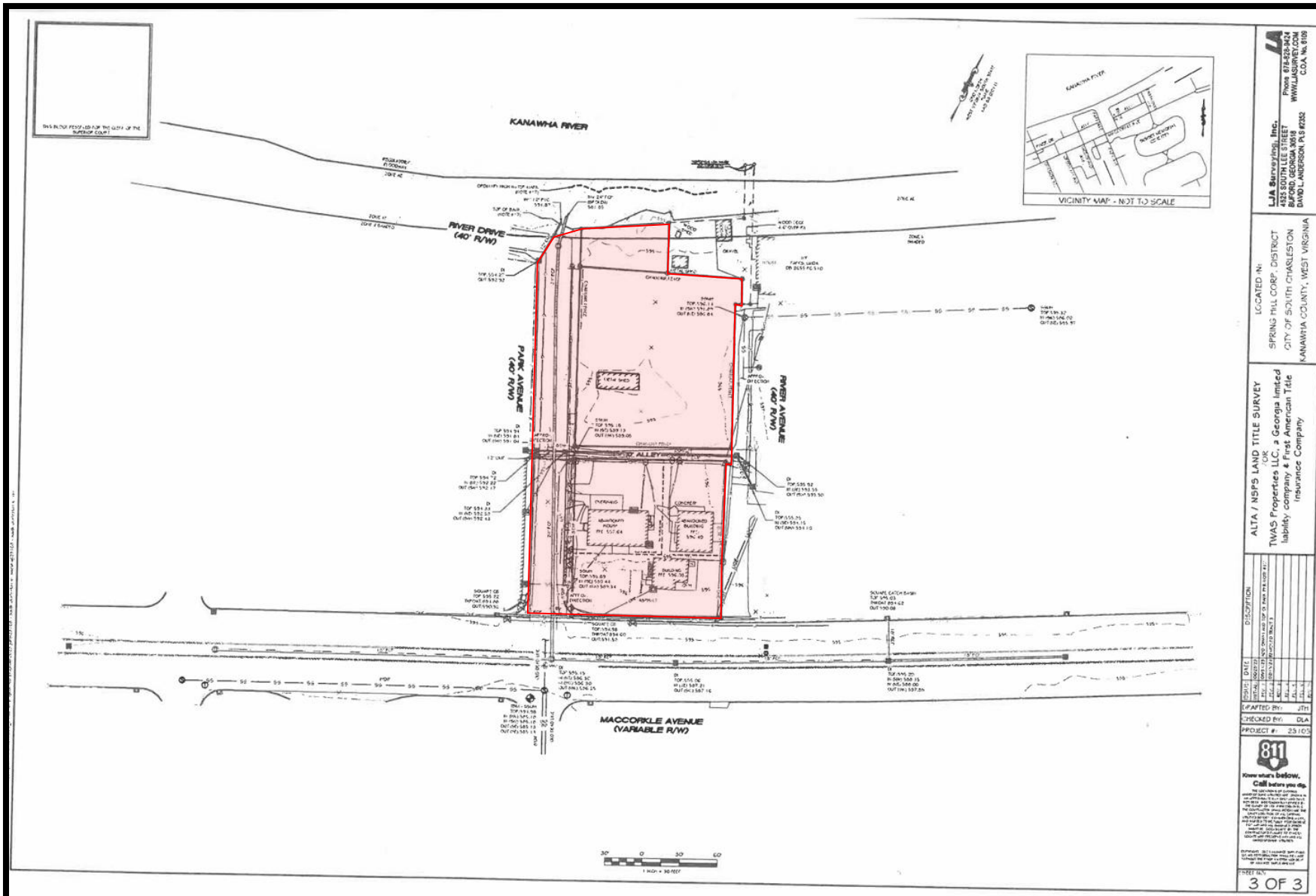
KANAWHA RIVER
RIVER DRIVE
(40' R/W)
PARK AVENUE
(40' R/W)
RIVER AVENUE
(40' R/W)
ALLEY
MACCORKLE AVENUE
(VARIABLE R/W)
VICINITY MAP - NOT TO SCALE
LJA Surveying, Inc.
4035 SOUTH LEE STREET
BUCKHANNON, WV 26201
DAVID L. ANDERSON, PLS #2352
Phone 678-828-9424
WWW.LJASURVEY.COM
COA: VA, 0109
LOCATED IN:
SPRING MILL CORP. DISTRICT
CITY OF SOUTH CHARLESTON
KANAWHA COUNTY, WEST VIRGINIA
ALTA / NSPS LAND TITLE SURVEY
FOR
TWAS Properties LLC, a Georgia limited liability company & First American Title Insurance Company
DRAFTED BY: JTH
CHECKED BY: DLA
PROJECT #: 23109
Know what's below. Call before you dig.
SHEET NO.
3 OF 3