



S.L. NUSBAUM
REALTY CO.

FOR LEASE

RODMAN SHOPPING CENTER



3120 HIGH STREET
PORTSMOUTH, VA 23707

ANTHONY GRECCO
ASSOCIATE
O. 757.452.6133
C. 757.235.1496
AGRECCO@SLNUSBAUM.COM



S.L. NUSBAUM
REALTY CO.

EXECUTIVE SUMMARY

3120 HIGH STREET
PORTSMOUTH, VA 23707

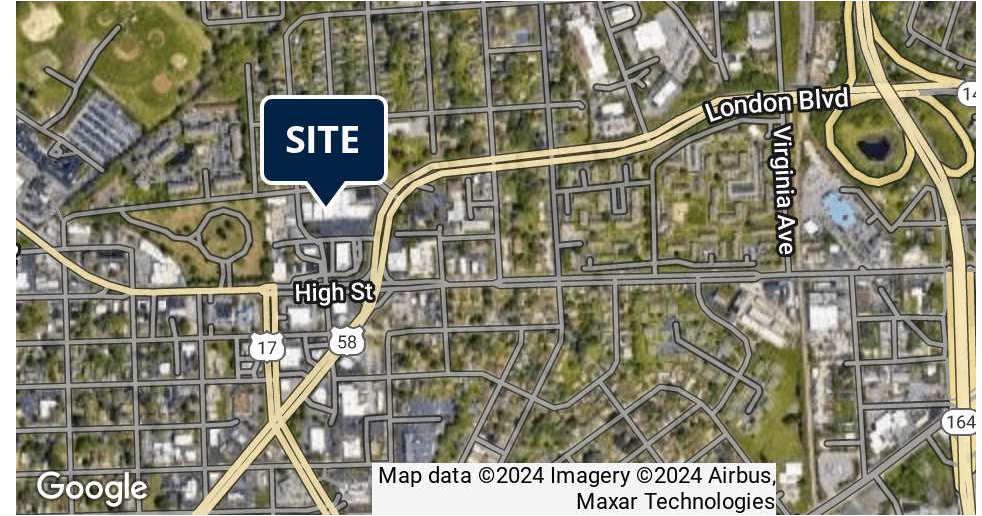

OFFERING SUMMARY

Lease Rate:	\$3,850/month MG
Building Size:	46,260 SF
Available SF:	4,400 SF
Lot Size:	2.974 Acres
Year Built:	1955
Zoning:	GMU (General Mixed-Use)

PROPERTY OVERVIEW

Rodman Shopping Center is a centrally-located Family Dollar anchored shopping center in Portsmouth. The property is in close proximity to the Martin Luther King Freeway and Interstate 264 and just minutes away from downtown Norfolk.

PROPERTY HIGHLIGHTS

- Surrounded by attractive retail, offices, single family homes, and apartments
- Situated at a lighted intersection with multiple points of ingress/egress
- Prime location for laundromat, tobacco/smoke shop, or thrift store
- Suite features one (1) grade level roll-up door in the rear

AVAILABLE SUITE	LEASE RATE	RENT STRUCTURE	SPACE SIZE
3120 High Street	\$3,850/month	MG	4,400 SF

ANTHONY GRECCO
ASSOCIATE
O. 757.452.6133
C. 757.235.1496
AGRECCO@SLNUSBAUM.COM



S.L. NUSBAUM
REALTY CO.

LOCATION MAP

3120 HIGH STREET
PORTSMOUTH, VA 23707



Map data ©2024 Google Imagery ©2024 Airbus, Landsat / Copernicus, Maxar Technologies

ANTHONY GRECCO
ASSOCIATE
O. 757.452.6133
C. 757.235.1496
AGRECCO@SLNUSBAUM.COM



S.L. NUSBAUM
REALTY CO.

ADDITIONAL PHOTOS

3120 HIGH STREET
PORTSMOUTH, VA 23707



ANTHONY GRECCO
ASSOCIATE
O. 757.452.6133
C. 757.235.1496
AGRECCO@SLNUSBAUM.COM



S.L. NUSBAUM
REALTY CO.

DEMOGRAPHICS MAP & REPORT

3120 HIGH STREET
PORTSMOUTH, VA 23707

POPULATION	1 MILE	3 MILES	5 MILES
Total Population	10,785	76,367	220,701
Average Age	35.2	37.4	34.9
Average Age (Male)	30.3	35.4	33.1
Average Age (Female)	38.8	39.3	37.0
HOUSEHOLDS & INCOME	1 MILE	3 MILES	5 MILES
Total Households	4,979	35,061	91,321
# Of Persons Per HH	2.2	2.2	2.4
Average HH Income	\$57,025	\$64,407	\$66,028
Average House Value	\$146,221	\$193,440	\$203,488

2020 American Community Survey (ACS)

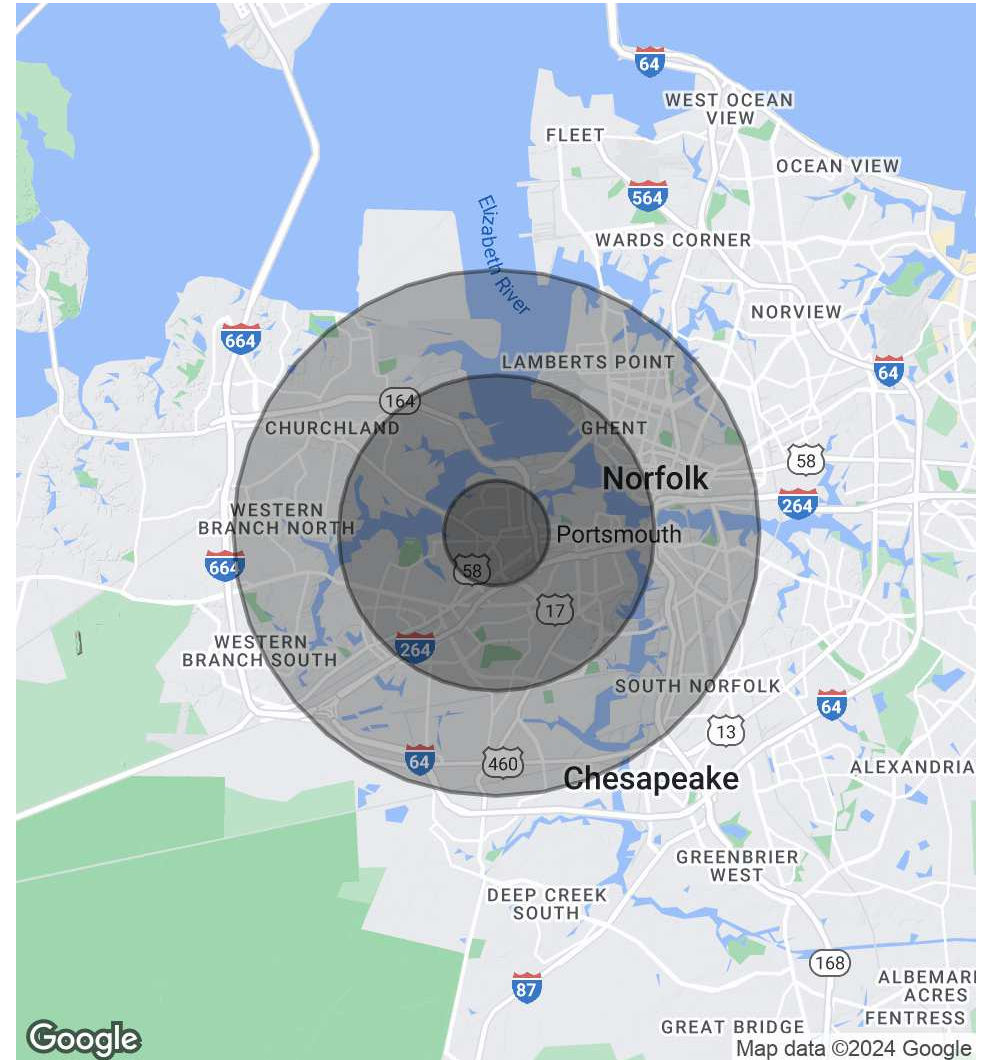

ANTHONY GRECCO
ASSOCIATE
O. 757.452.6133
C. 757.235.1496
AGRECCO@SLNUSBAUM.COM

CONTACT US



S.L. NUSBAUM
REALTY CO.



ANTHONY GRECCO
ASSOCIATE
O. 757.452.6133
C. 757.235.1496
AGRECCO@SLNUSBAUM.COM

S.L. NUSBAUM REALTY CO.
1700 WELLS FARGO CENTER, 440 MONTICELLO AVENUE, NORFOLK, VA 23510
757.627.8611
SLNUSBAUM.COM

PASSIONS
Exclusive Cutz & Stylez



DISCLAIMER:

No warranty or representation, expressed or implied, is made to the accuracy or completeness of the information contained herein, and same is submitted subject to errors, omissions, change of price, rental or other conditions, withdrawal without notice, and to any special listing conditions imposed by the property owner(s). As applicable, we make no representation as to the condition of the property (or properties) in question.