

SKETCH/AREA TABLE ADDENDUM

SUBJECT INFO

File No.: _____ Parcel No.: _____
 Property Address: 141 S Thrid St
 City: Smithfield County: _____ State: _____ ZipCode: _____
 Owner: _____
 Client: _____ Client Address: _____
 Appraiser Name: _____ Inspection Date: _____

SKETCH

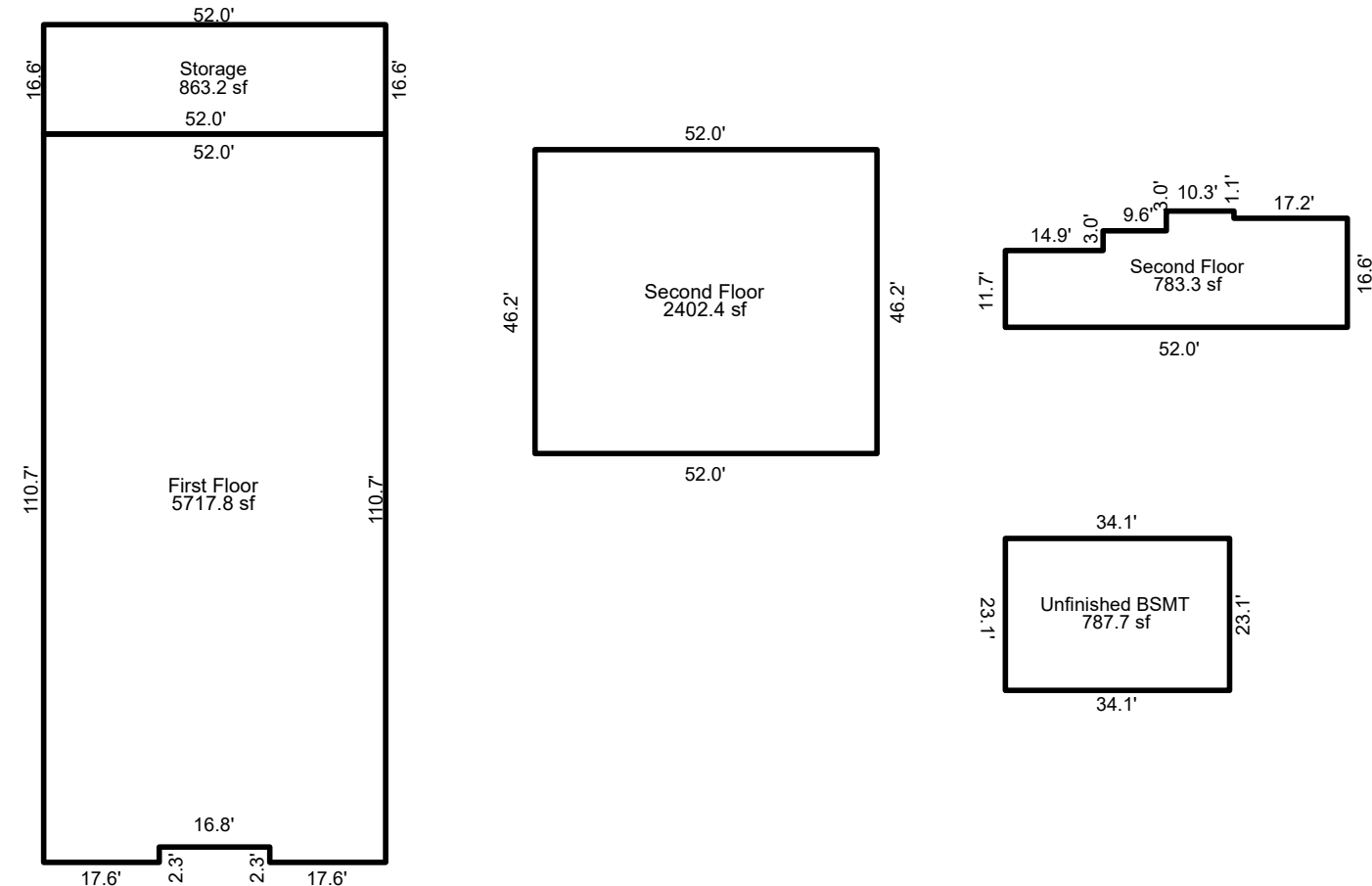

Sketch by ApexSketch

AREA CALCULATIONS SUMMARY

Code	Description	Factor	Net Size	Perimeter	Net Totals
GBA1	First Floor	1.0	5717.8	330.0	5717.8
GBA2	Second Floor	1.0	2402.4	196.4	
	Second Floor	1.0	783.3	139.4	3185.7
BSMT	Unfinished BS	1.0	787.7	114.4	787.7
OTH	Storage	1.0	863.2	137.2	863.2

AREA CALCULATIONS BREAKDOWN

Name	Base x	Height x	Width =	Area
First Floor		108.4 x	52.0 =	5636.8
		17.6 x	2.3 =	40.5
		17.6 x	2.3 =	40.5
Second Floor		52.0 x	46.2 =	2402.4
Second Floor		37.1 x	14.7 =	545.4
		14.9 x	11.7 =	174.3
		27.5 x	1.9 =	52.3
		10.3 x	1.1 =	11.3

Net BUILDING cnt 3 (rounded) 8,903

8 total items (rounded) 8,903

SKETCH/AREA TABLE ADDENDUM

SUBJECT INFO

File No.: Parcel No.:
Property Address: 141 S Thrid St
City: Smithfield County: State: ZipCode:
Owner:
Client: Client Address:
Appraiser Name: Inspection Date:

SKETCH

Storage (OTH)

52.00 x 16.60 = 863.20
Total area: 863.20

First Floor (GBA1)

108.40 x 52.00 = 5636.80
17.60 x 2.30 = 40.48
17.60 x 2.30 = 40.48
Total area: 5717.76

Second Floor (GBA2)

52.00 x 46.20 = 2402.40
Total area: 2402.40

Second Floor (GBA2)

37.10 x 14.70 = 545.37
14.90 x 11.70 = 174.33
27.50 x 1.90 = 52.25
10.30 x 1.10 = 11.33
Total area: 783.28

Unfinished BSMT (BSMT)

34.10 x 23.10 = 787.71
Total area: 787.71

First Floor

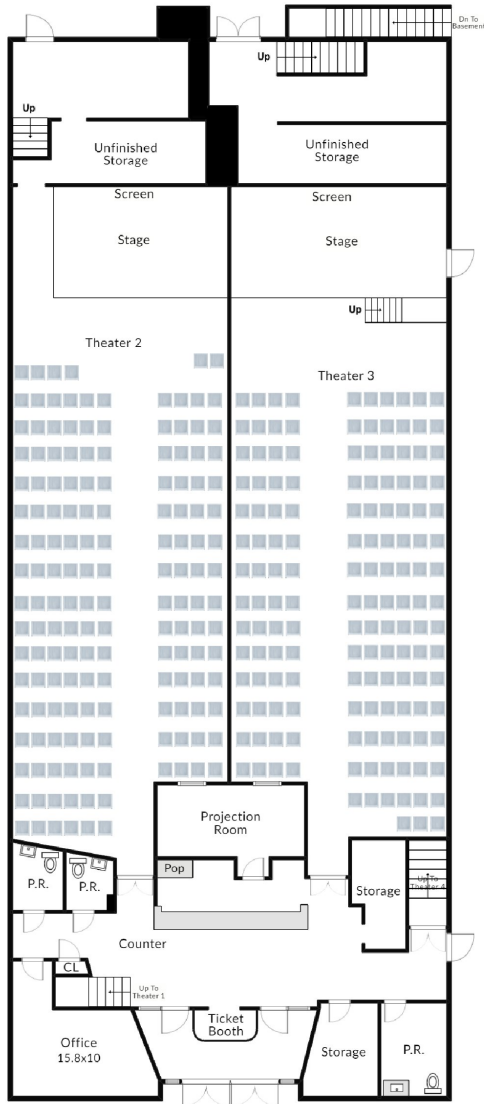

Second Floor

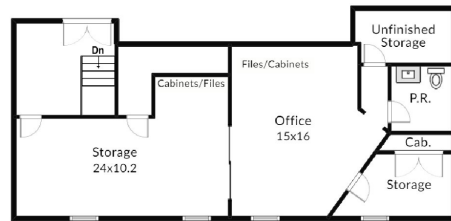
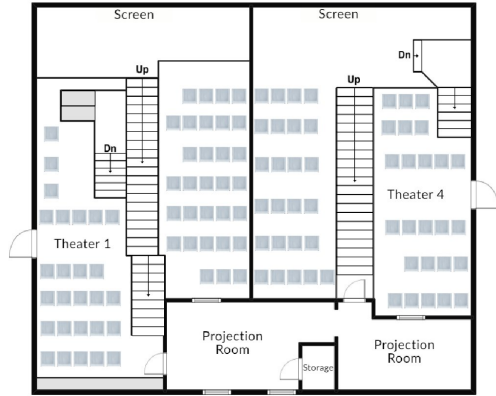

Basement

