



L2	15.82	S30°52'52"W
L3	14.61	S29°05'46"W
L4	14.81	S33°43'42"W
L5	5.21	S01°33'07"E
L6	1.63	N05°40'51"E
L7	11.96	S78°01'30"E
L8	11.14	N49°01'48"E
L9	11.24	N22°46'21"E
L10	19.46	N21°34'28"E
L11	10.37	N23°43'34"E
L12	11.63	N77°27'23"W

PARCEL 338
N/F
FRANCIS COBURN, III

PARCEL 135
N/F
FRANCIS COBURN, III

PARCEL 339
N/F
FRANCIS COBURN, III

PARCEL 340
N/F
FRANCIS COBURN, III

PARCEL 132
N/F
RUTH JOINER BROWN

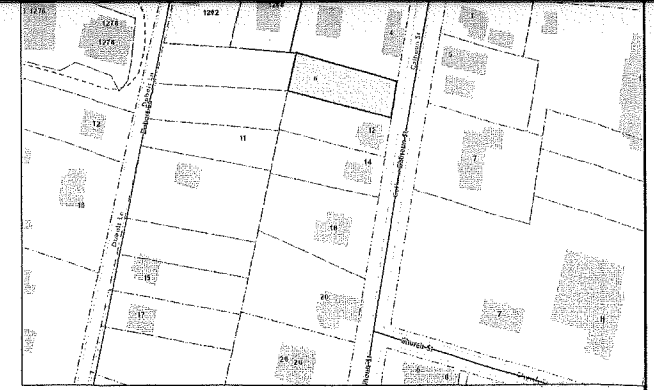
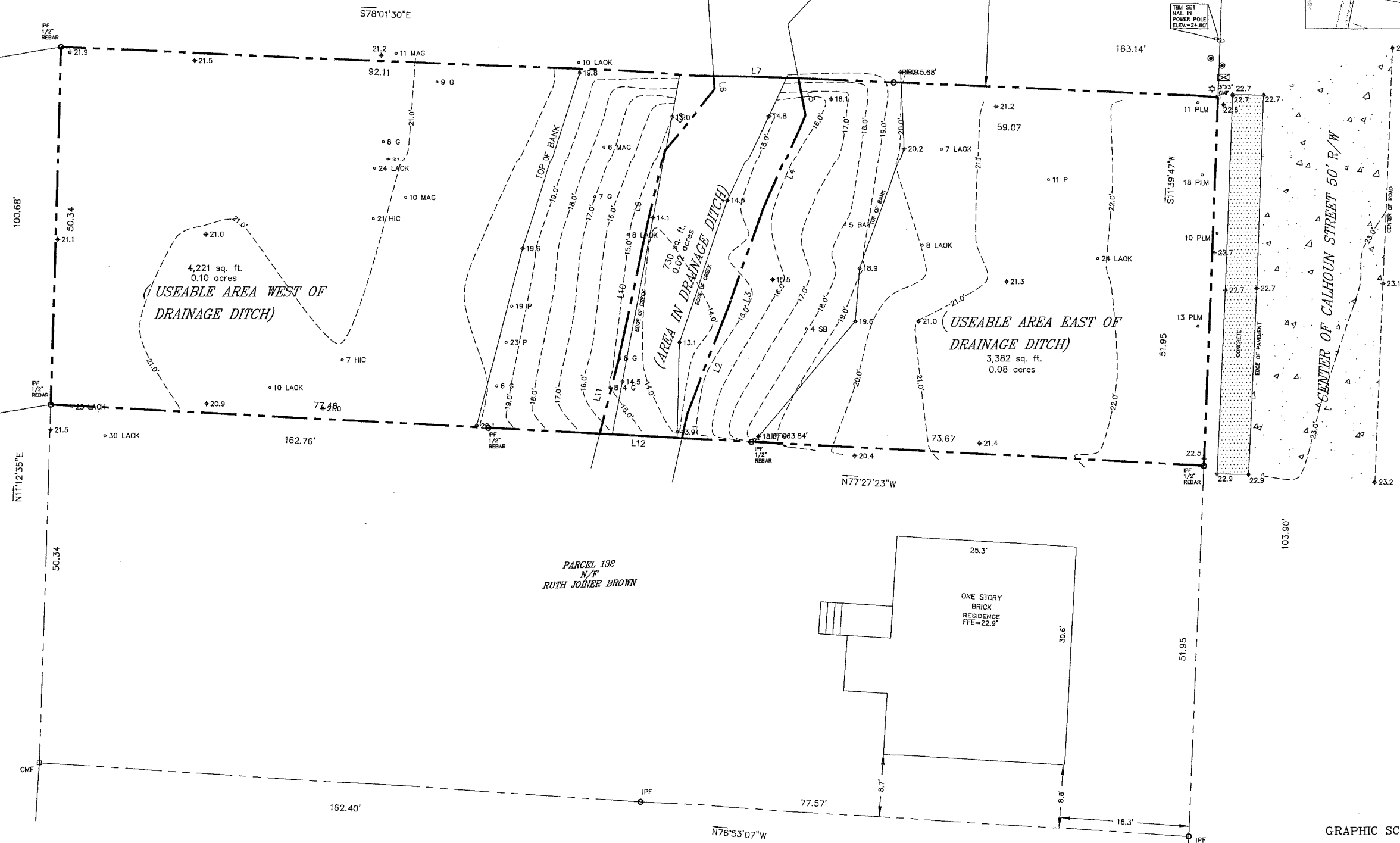

LOCATION MAP NOT TO SCALE

- TREE LEGEND**
- WHIOK - WHITE OAK
 - LAOK - LAUREL OAK
 - LOK - LIVE OAK
 - WOK - WATER OAK
 - ROK - RED OAK
 - PCAN - PECAN
 - MAG - MAGNOLIA
 - HIC - HICKORY
 - MPL - MAPLE
 - PLM - PALMETTO
 - CHY - CHERRY
 - HLY - HOLLY
 - CDR - CEDAR
 - RDB - RED BUD
 - SAS - SASSAFRAS
 - DOG - DOGWOOD
 - SB - SUGARBERRY
 - P - PINE
 - G - GUM
 - B - BAY

- LEGEND**
- CMS - CONCRETE MONUMENT SET
 - CMF - CONCRETE MONUMENT FOUND
 - IPS - IRON PIN SET
 - IPF - IRON PIN FOUND
 - # - INDICATES STREET ADDRESS
 - TBM - TEMPORARY BENCH MARK
 - BSL - BUILDING SETBACK LINE
 - ⊙ - TELEPHONE PEDESTAL/COMMUNICATOR
 - ⊙ - SEWER LATERAL
 - ⊙ - SANITARY SEWER MANHOLE
 - ⊙ - ELECTRIC BOX
 - ⊙ - SPOT ELEVATION SHOTS
 - - - - - CONTOUR LINES
 - ⊙ - XFMR - TRANSFORMER
 - ⊙ - WATER LATERAL
 - ⊙ - WATER METER
 - ⊙ - IRRIGATION CONTROL VALVE
 - ⊙ - FIRE HYDRANT
 - ⊙ - GRATE INLET
 - ⊙ - POWER POLE
 - O.H.P.L. - OVER HEAD POWER LINE
 - ⊙ - GUY LINE
 - ⊙ - LIGHT POLE
 - ⊙ - STORM DRAIN MANHOLE
 - ⊙ - FIBEROPTICS MANHOLE

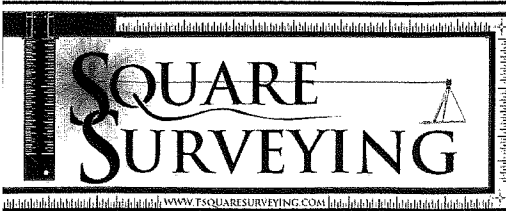
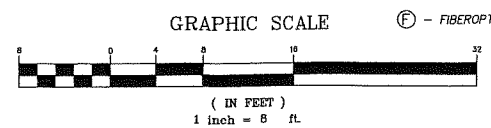

T SQUARE SURVEYING
PROFESSIONAL LAND SURVEYORS
P.O. Drawer 330
139 Burnt Church Road
Bluffton, S.C. 29910
tsquare@argray.com
Phone 843-757-2650 Fax 843-757-5758

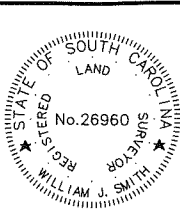

I HEREBY STATE TO THE BEST OF MY KNOWLEDGE, INFORMATION & BELIEF, THE SURVEY SHOWN HEREON WAS MADE IN ACCORDANCE WITH THE REQUIREMENTS OF THE MINIMUM STANDARDS MANUAL FOR THE PRACTICE OF LAND SURVEYING IN SOUTH CAROLINA, AND MEETS OR EXCEEDS THE REQUIREMENTS FOR A CLASS A SURVEY AS SPECIFIED THEREIN.

W. J. Smith
WILLIAM J. SMITH, PLS # 26960

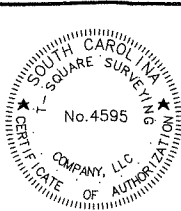

THE ABOVE PLAT PREPARED BY ME AT THE REQUEST OF
RANDOLPH STEWART
A TREE & TOPOGRAPHIC SURVEY OF PARCEL 133 CALHOON STREET,
DISTRICT 610, TAX MAP 39A,
TOWN OF BLUFFTON, BEAUFORT COUNTY, SOUTH CAROLINA.
PID # R610 039 00A 0133 0000

Notes:
1. According to FEMA Flood Insurance Rate Map # 450251 0001 A This Lot Appears To Lie In A Federal Flood Plain Zone C, Minimum Required Elevation N/A Ft. NGVD29
2. This Property May Be Subject To Easements, Protective Covenants And Other Facts That May Be Revealed By A Complete Title Search.
3. This Survey Was Performed Without The Benefit Of A Wetland Delineation.
4. All Building Setback Requirements Should Be Verified With The Proper Authorities Prior To Design And Construction.
Reference: PLAT # 105 AT PAGE 63

DRAWN BY: B.M.S.
APPROVED BY: W.J.S.
PARTY CHIEF: W.J.S.
DATE: OCTOBER 23, 2020