

ZONING PLAT

VILLAGE OF OSWEGO

LOTS ONE AND FOUR AND THE NORTH HALF OF A 16.50 FOOT WIDE ALLEY ADJACENT TO LOT 4, VACATED, IN BLOCK 15 OF THE ORIGINAL TOWN OF OSWEGO, OSWEGO TOWNSHIP, IN THE VILLAGE OF OSWEGO, KENDALL COUNTY, ILLINOIS.

COMMONLY KNOWN AS; 155 SOUTH MADISON STREET, OSWEGO, ILLINOIS.

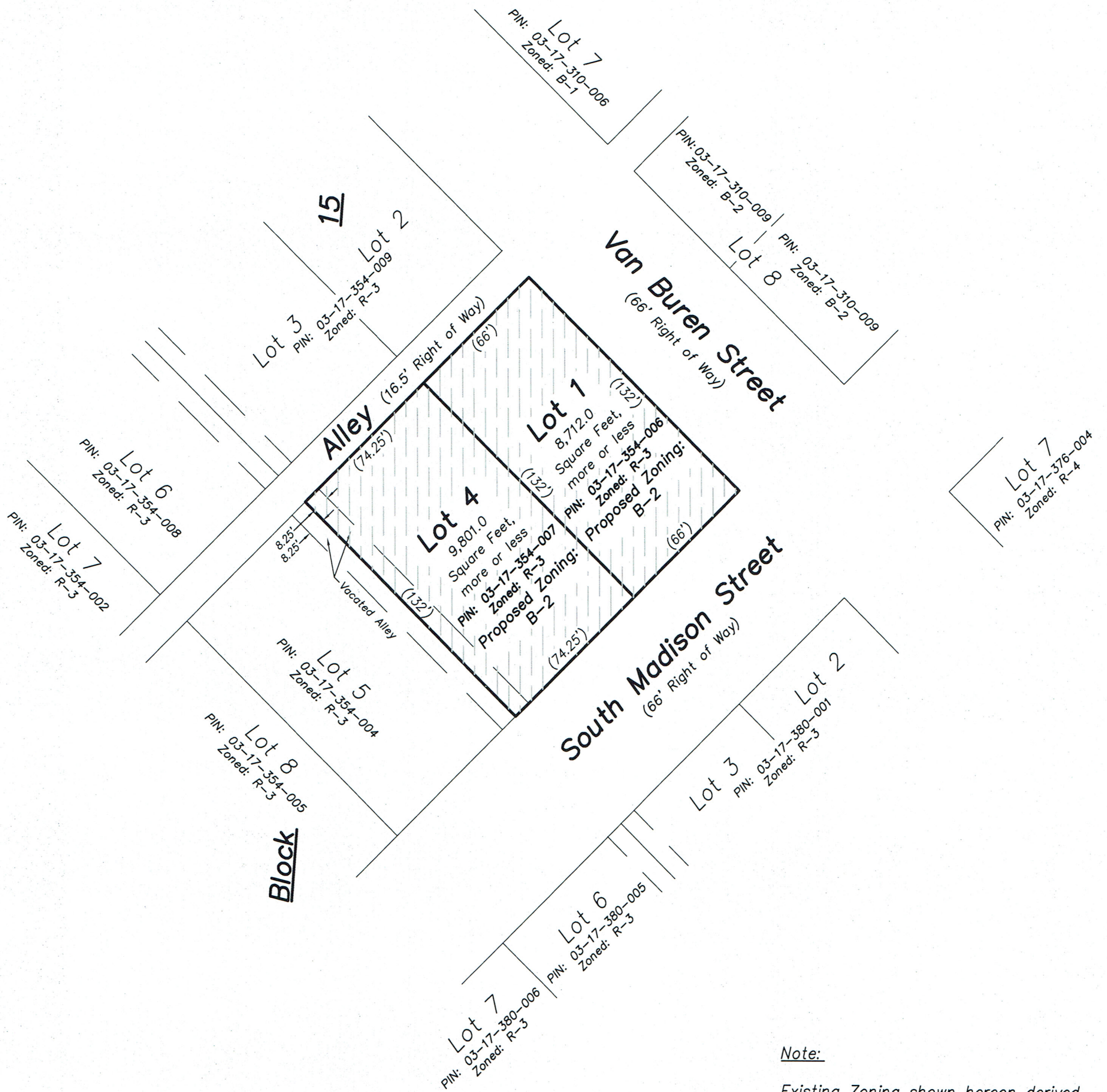

Note:

Existing Zoning shown hereon derived from Village of Oswego Downtown Zoning Map created on March 10, 2009.

Legend:

- PIN Parcel Identification Number
- B-1 Neighborhood Business District
- B-2 Community Shopping District
- R-3 Two Family Dwelling District
- R-4 General Residence District

PREPARED ON MARCH 31, 2017 BY:

Michel C. Ensalaco

MICHEL C. ENSALACO
I.P.L.S. NO. 2768



Michel C. Ensalaco, P.L.S. 2768, Exp. 11/30/2018
Eric C. Pokorny, P.L.S. 3818, Exp. 11/30/2018

TODD SURVEYING

Professional Land Surveying Services
"Cornerstone Surveying PC"
759 John Street, Suite D
Yorkville, IL 60560
Phone: 630-892-1309 Fax: 630-892-5544

Survey is only valid if original seal is shown in red.

Client: Reta Bohn		
Book #: N/A	Drawn By: MF.	Plat #: 406
Reference:		
Field Work Completed: N/A		
Rev. Date	Rev. Description	
Project Number:		
2017-0458		



Scale: 1" = 50'

(XX.XX') = Record Distance
XX.XX' = Measured Distance