

# ILLUSTRATION FOR EXHIBIT A

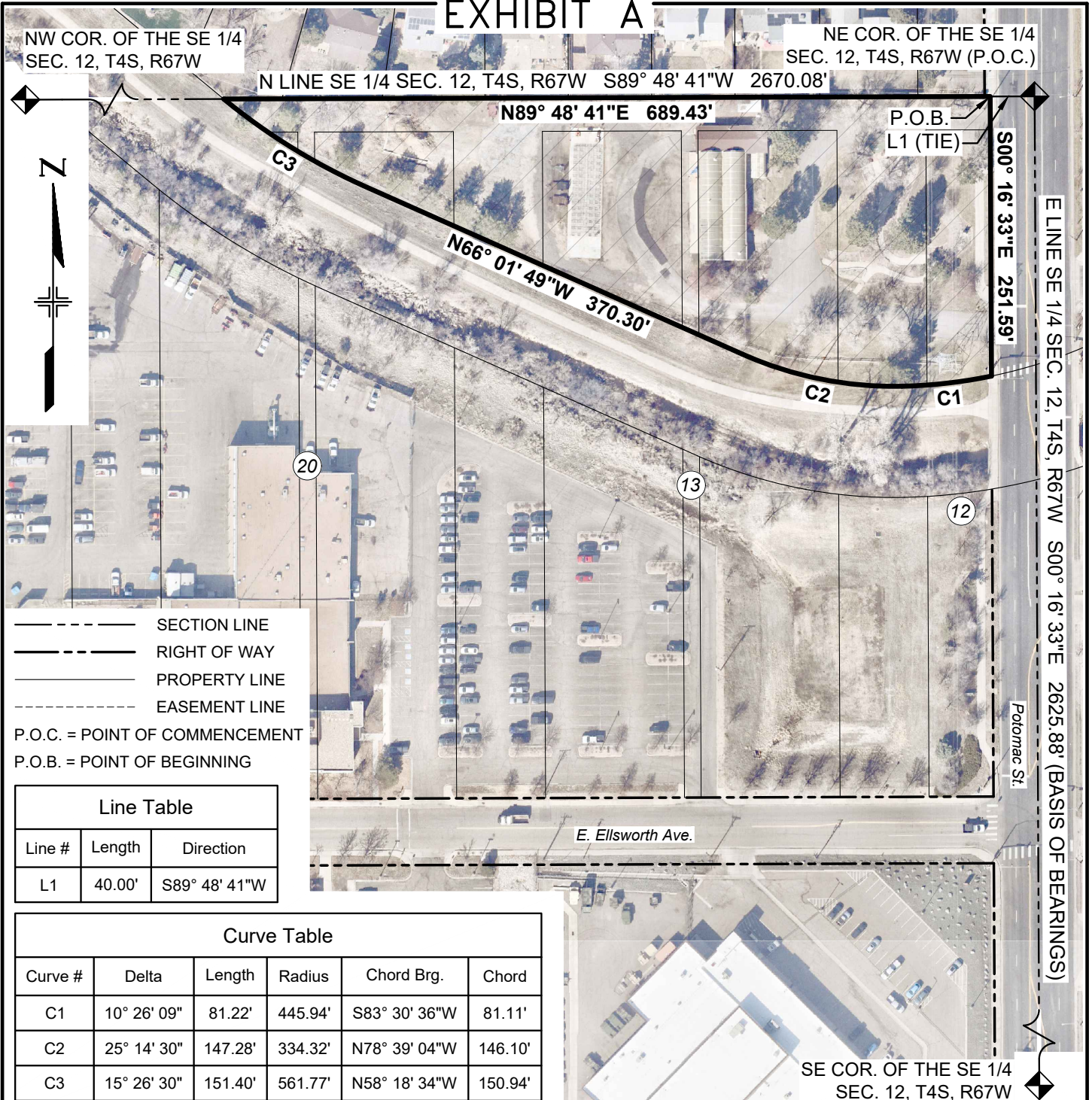

BEARINGS BASED ON THE EAST LINE OF THE SE 1/4 OF SECTION 12, T4S, R67W, 6TH P.M., BEING S00°16'33"E  
 THE ABOVE DESCRIBED PARCEL CONTAINS 114,836 SQUARE FEET (2.636 ACRES) MORE OR LESS  
 This drawing does not represent a monumented survey. It is intended only to depict the attached legal description

## CITY OF AURORA, COLORADO

DRAWN BY: EWA	SCALE: NONE	PARCEL TYPE FEE
CHECKED BY: DMR	DATE: 4/3/2025	JOB NUMBER: N/A

A PARCEL OF LAND SITUATED IN THE SE 1/4 OF  
 SEC. 12, T4S, R67W, 6TH P.M., CITY OF AURORA,  
 COUNTY OF ARAPAHOE, STATE OF COLORADO