

1116 PROFESSIONAL DRIVE

Williamsburg, Virginia

±3,276 SF SPACE AVAILABLE | FOR SALE



Andy Dallas, CCIM, SIOR | andy.dallas@thalhimer.com | 757 873 3661



Independently Owned and Operated / A Member of the Cushman & Wakefield Alliance

Cushman & Wakefield | Thalhimer © 2025. No warranty or representation, express or implied, is made to the accuracy or completeness of the information contained herein, and same is submitted subject to errors, omissions, change of price, rental or other conditions, withdrawal without notice, and to any special listing conditions imposed by the property owner(s). As applicable, we make no representation as to the condition of the property (or properties) in question.

1116 PROFESSIONAL DRIVE

Williamsburg, Virginia

±3,276 SF SPACE AVAILABLE | FOR SALE

PREMISES:

1ST FLOOR	±1,800 SF
2ND FLOOR	±1,476 SF
TOTAL	±3,276 SF

PROPERTY INFORMATION:

- Sale Price: \$480,000 (\$146PSF)
- Professional office or medical condominium
- Buyer can occupy both floors or occupy one and lease out the other
- First floor suite was formerly orthodontics space
- Second floor suite was formerly administrative office use
- Conveniently located in the center of Williamsburg with immediate access to RT199
- Property is within the City of Williamsburg
- The property offers good parking and has attractive building exterior
- Located nearby is both the College of William & Mary campus and New Town (a 365-acre mixed-use development)



1116 PROFESSIONAL DRIVE

Williamsburg, Virginia

PHOTOS

±3,276 SF SPACE AVAILABLE | FOR SALE

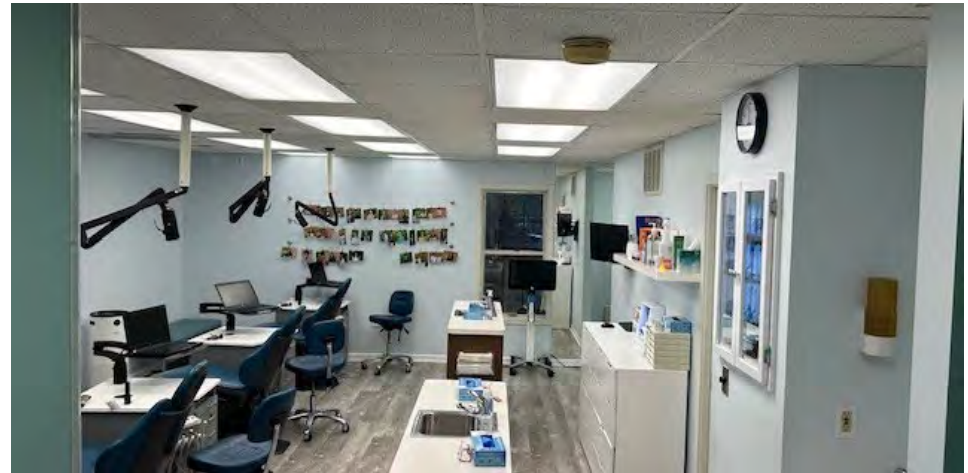

1116 PROFESSIONAL DRIVE

Williamsburg, Virginia

FLOORPLANS

±3,276 SF SPACE AVAILABLE | FOR SALE

First Floor - ±1,800 SF

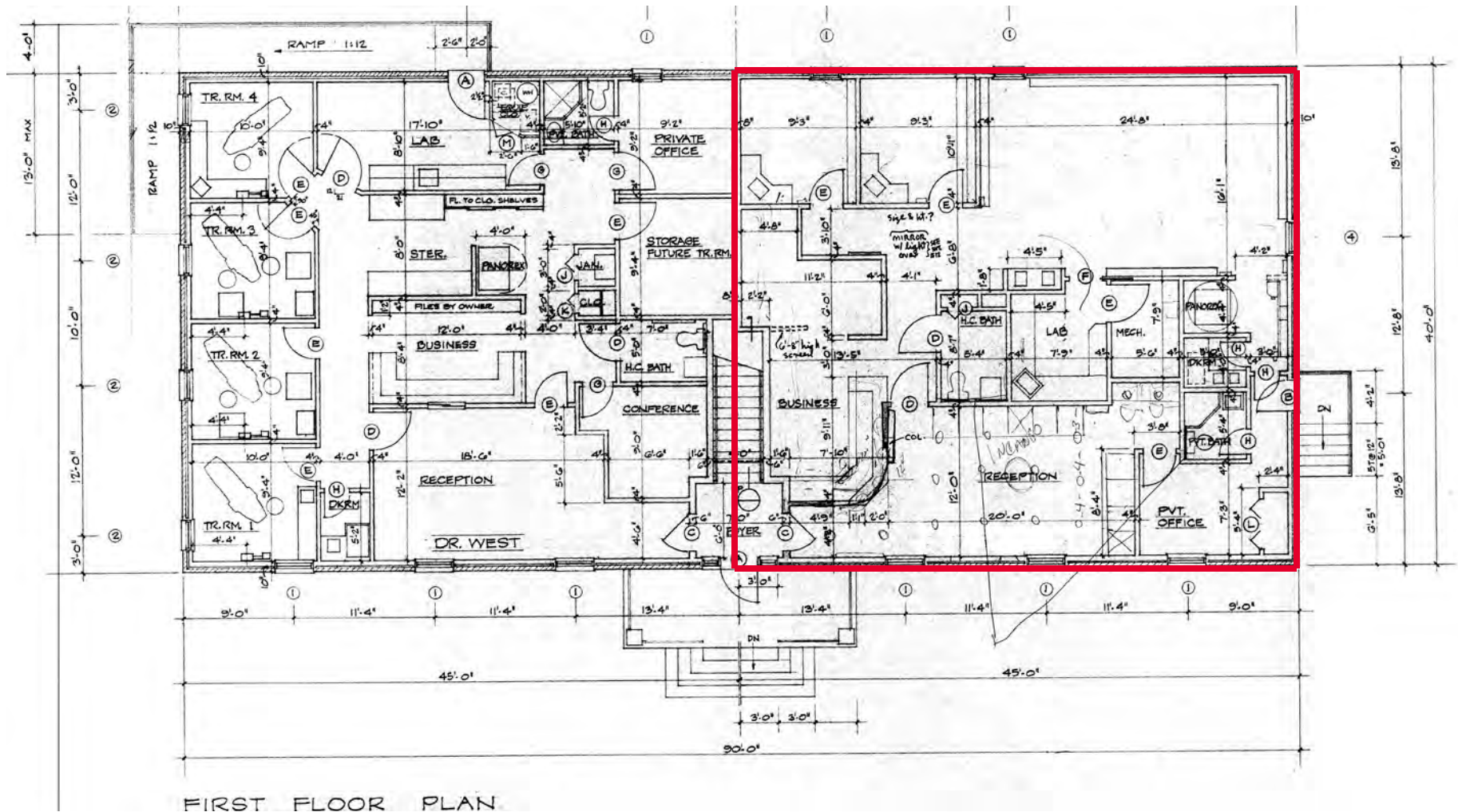

1116 PROFESSIONAL DRIVE

Williamsburg, Virginia

FLOORPLANS

±3,276 SF SPACE AVAILABLE | FOR SALE

Second Floor - ±1,476 SF

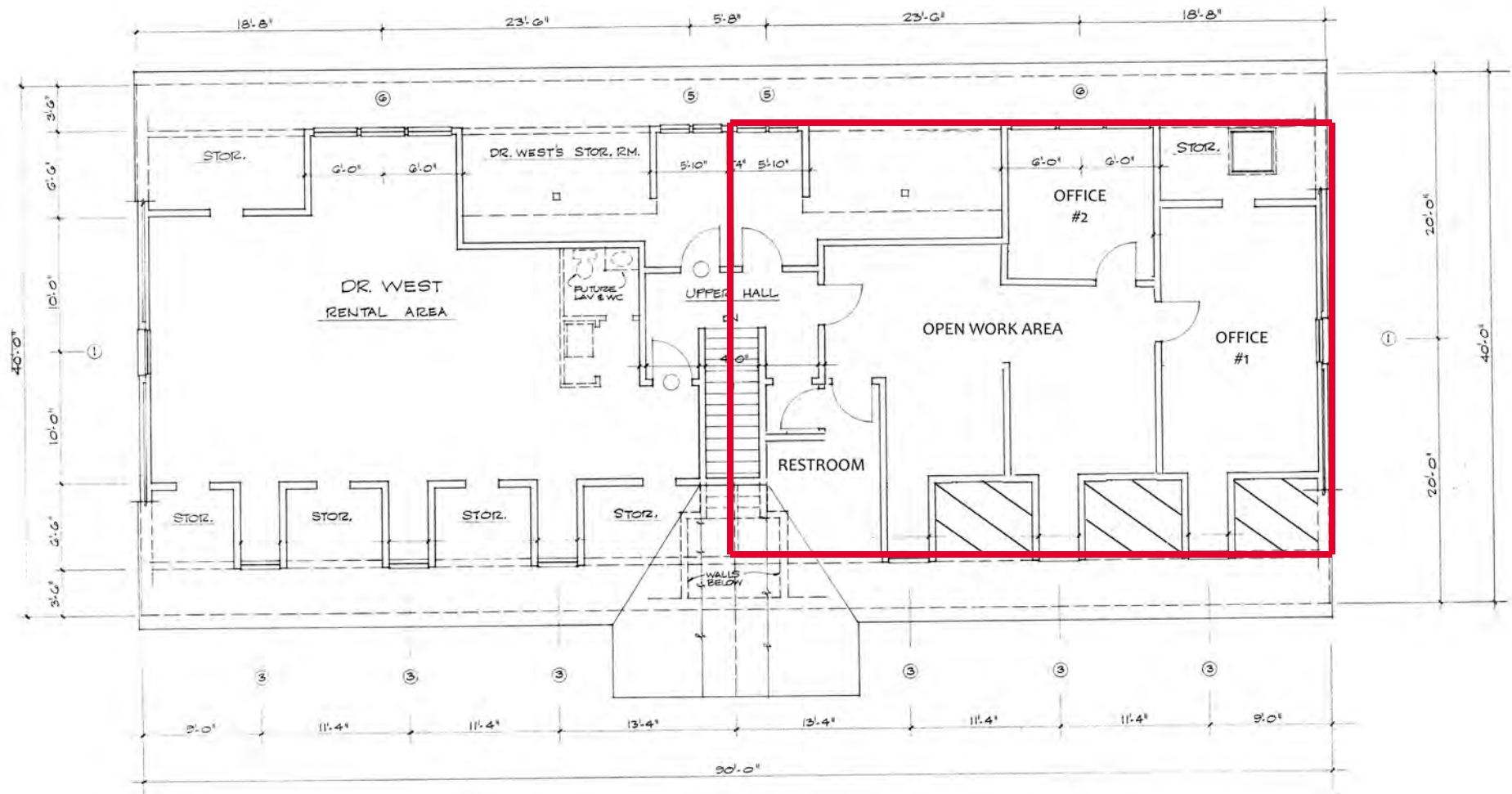

SECOND FLOOR PLAN

1116 PROFESSIONAL DRIVE

Williamsburg, Virginia

DEMOGRAPHICS

±3,276 SF SPACE AVAILABLE | FOR SALE

DEMOGRAPHICS (1 MILE)

Estimated Population:	3,784
Average HH Income:	\$122,328
Number of Households:	1,553
Median Age:	43.7

DEMOGRAPHICS (3 MILE)

Estimated Population:	39,828
Average HH Income:	\$132,970
Number of Households:	15,671
Median Age:	41.3

DEMOGRAPHICS (5 MILE)

Estimated Population:	78,545
Average HH Income:	\$134,099
Number of Households:	31,842
Median Age:	44.4

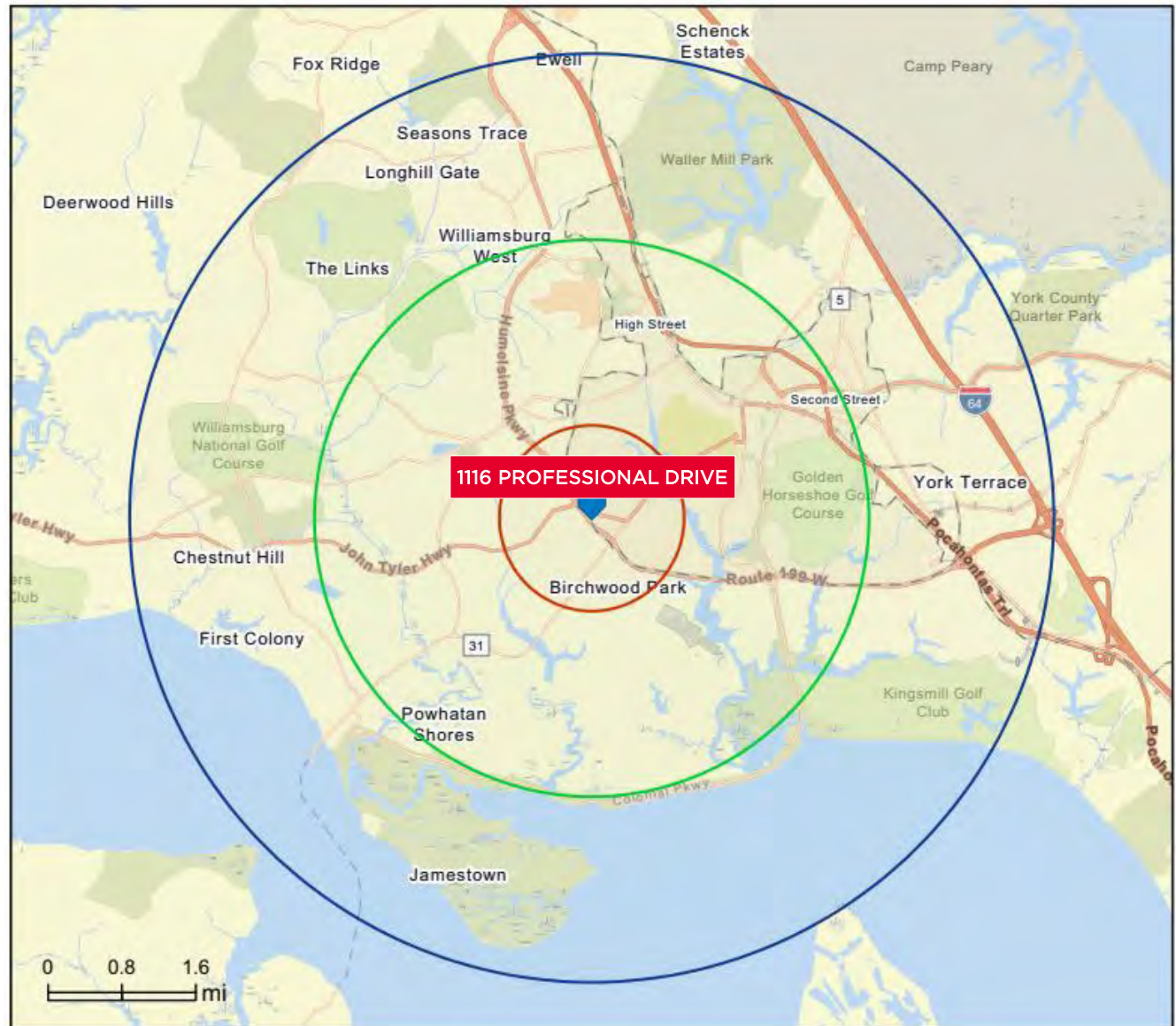

1116 PROFESSIONAL DRIVE

Williamsburg, Virginia

For more information, please contact:

Andy Dallas, CCIM, SIOR | andy.dallas@thalhimer.com | 757 873 3661



One BayPort Way
Suite 100
Newport News, VA 23606
thalhimer.com

Independently Owned and Operated / A Member of the Cushman & Wakefield Alliance

Cushman & Wakefield | Thalhimer © 2025. No warranty or representation, express or implied, is made to the accuracy or completeness of the information contained herein, and same is submitted subject to errors, omissions, change of price, rental or other conditions, withdrawal without notice, and to any special listing conditions imposed by the property owner(s). As applicable, we make no representation as to the condition of the property (or properties) in question.