

SCALE = 1" = 50'



CARL R. HARRINGTON INC.
REGISTERED LAND SURVEYOR
1122 LAKE STREET
HAWKERS PARK, IL. 60103
TELEPHONE 330-4894

PART OF SURVEY

THAT PART OF THE SOUTHEAST QUARTER OF SECTION 33, TOWNSHIP 36 NORTH, RANGE 17, EAST OF THE THIRD PRINCIPAL MERIDIAN, DESCRIBED AS FOLLOWS: BEGINNING AT A POINT ON THE WEST OF THE EAST HALF OF THE SOUTHEAST QUARTER OF SECTION 33 THAT IS 1572.79 FEET SOUTH OF THE NORTH LINE THEREOF, THENCE NORTH 88 DEGREES 40 MINUTES 12 SECONDS EAST PARALLEL WITH THE NORTH LINE OF SAID SOUTHEAST QUARTER, A DISTANCE OF 681.57 FEET TO THE WESTERLY RIGHT OF WAY LINE OF U.S. ROUTE 45 AND ITS FRONTAGE ROAD, AS RELOCATED, SAID POINT BEING 600.09 FEET SOUTHERLY OF THE PARCEL OF REAL ESTATE CONVEYED BY DEED DATED DECEMBER 19, 1972 AND RECORDED JANUARY 3, 1973 AS DOCUMENT 22174099, THENCE SOUTHERLY ALONG THE WESTERLY RIGHT OF WAY LINE OF U.S. 45 AFORESAID, SAID RIGHT OF WAY LINE BEING A CURVED LINE, CONVEY TO THE WEST AND HAVING A RADIUS OF 11,649.16 FEET, A DISTANCE OF 568.56 FEET, THENCE SOUTH 02 DEGREES 20 MINUTES 19 SECONDS WEST, A DISTANCE OF 139.40 FEET TO A POINT ON A LINE THAT IS 375.95 FEET NORTH OF (AS MEASURED ALONG THE WEST LINE OF THE EAST HALF OF THE SOUTHEAST QUARTER OF SAID SECTION 33) AND PARALLEL WITH THE SOUTH LINE OF THE SOUTHEAST QUARTER OF SAID SECTION 33; FOR THE POINT OF BEGINNING, THENCE SOUTH 88 DEGREES 42 MINUTES 21 SECONDS WEST ALONG SAID PARALLEL LINE, A DISTANCE OF 590.66 FEET TO THE WEST LINE OF THE EAST HALF OF THE SOUTHEAST QUARTER OF SAID SECTION 33, THENCE SOUTH 01 DEGREES 06 MINUTES 44 SECONDS EAST ALONG SAID WEST LINE, A DISTANCE OF 375.95 FEET TO THE SOUTH LINE OF THE SOUTHEAST QUARTER OF SAID SECTION 33; THENCE NORTH 88 DEGREES 42 MINUTES 21 SECONDS EAST ALONG SAID SOUTH LINE, A DISTANCE OF 567.99 FEET TO THE WESTERLY RIGHT OF WAY LINE OF U.S. ROUTE 45, AFORESAID; THENCE NORTH 02 DEGREES 10 MINUTES 19 SECONDS EAST ALONG SAID WESTERLY RIGHT OF WAY LINE, A DISTANCE OF 376.70 FEET TO THE POINT OF BEGINNING, IN COOK COUNTY, ILLINOIS.

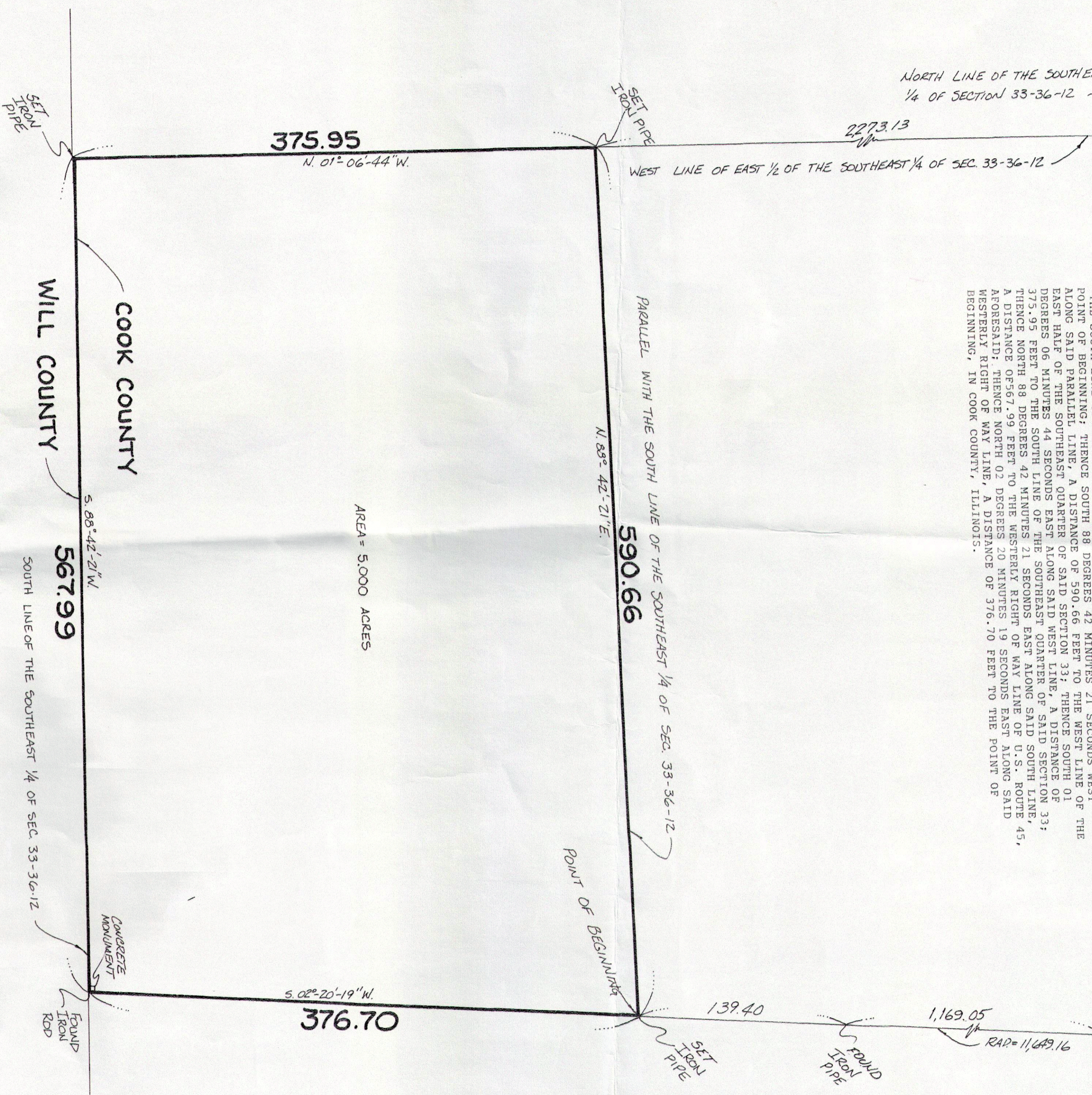
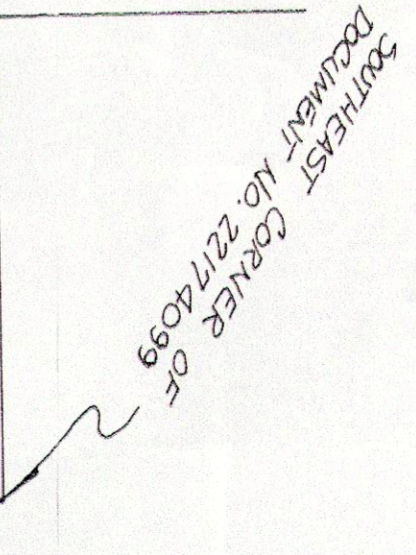

AREA = 5,000 ACRES

ORDERED BY H. A. HENRY
ORDER NO. 695-88

RESUBMITTED: 9-25-95

STATE OF ILLINOIS
COUNTY OF DE PAGE } S.W.
L. RAUL J. MARCUS A REGISTERED LAND SURVEYOR DO HEREBY CERTIFY THAT I HAVE EXAMINED THE ABOVE DESCRIBED PROPERTY AND THAT THE PLAT DATABOX BEARS A CORRECT REPRESENTATION OF SAID TRACT.
DIMENSIONS ARE SHOWN IN FEET AND DECIMAL PARTS THEREOF AND ARE CORRECT TO 22 DEGREES FAHRENHEIT.
HAWKERS PARK 11/4-1999
REGISTERED LAND SURVEYOR No. 2436