

- LEGEND**
- 1. IRON ROD FOUND
 - 2. STONE FOUND
 - 3. PAINT MARK
 - 4. CONCRETE FOUNDMENT SET
 - 5. DEED CORNER
 - 6. DEED DISTANCE

- NOTES**
1. THIS PLAT REPRESENTS A BOUNDARY SURVEY.
 2. THIS PLAT WAS PREPARED WITHOUT THE BENEFIT OF AN ABSTRACT OF TITLE OR AN ATTORNEY'S OPINION OF TITLE.
 3. THE DESCRIPTION SHOWN HEREON WAS FURNISHED BY THE CLIENT ON DEED RECORD MAP, PAGE 16.
 4. SUBJECT TO EASEMENTS, RESTRICTIONS AND RIGHTS OF WAY OF RECORD, OR OTHERWISE.
 5. BEARINGS SHOWN HEREON ARE BASED ON THE ILLINOIS STATE PLANE COORDINATE SYSTEM, NAD 83, EAST ZONE.
 6. IMPROVEMENTS SUCH AS, BUT NOT LIMITED TO UNDERGROUND UTILITIES, LANDSCAPE FEATURES, FOUNDATIONS, ETC., HAVE NOT BEEN LOCATED, EXCEPT AS SHOWN.
 7. FIELD WORK COMPLETED ON MAY 17, 2010.
 8. CURRENT PARCEL NUMBERS: 05-07-300-004, 05-07-300-006, AND 05-07-303-024.
 9. ALL IRON RODS SET ARE 1/2" DIAMETER X 30" LENGTH REINFORCING ROD WITH A PINK PLASTIC CAP BEARING "SHOCKLEY P.L.S. 8/27".
 10. REFERENCE IS MADE TO A PLAT OF SURVEY BY J. CRAWFORD IPLS 2001 FOR BARON BELL DATED 8/16/05.
 11. REFERENCE IS MADE TO A PLAT OF SURVEY BY J. CRAWFORD IPLS 2001 FOR FREDESVIDA ANBUCCLE DATED 8/16/06.
 12. REFERENCE IS MADE TO A PLAT OF SURVEY BY J. CRAWFORD IPLS 2001 FOR DANIEL HUND DATED 10/20/08.

STATE OF ILLINOIS) S.S.
 COUNTY OF WILLIAMSON)

I, VICTOR M. SHOCKLEY, ILLINOIS PROFESSIONAL LAND SURVEYOR NO. 36271, DO HEREBY CERTIFY THAT I HAVE PERSONALLY CONDUCTED THE SURVEY HEREON AND CAUSED THE TRACTS DESCRIBED AND PLATTED HEREON TO BE SURVEYED. I FURTHER CERTIFY THAT THIS IS A TRUE AND CORRECT SURVEY AS PLATTED HEREON. THIS PROFESSIONAL SERVICE CONFORMS TO THE CURRENT ILLINOIS THINNET STANDARDS AND I AM NOT PROVIDING ANY SERVICE TO THE CLIENT. MY PROFESSIONAL LIABILITY INSURANCE POLICY NUMBER IS 0212376476. IN WITNESS WHEREOF I HAVE SET MY HAND AND SEAL THIS 15TH DAY OF JUNE, 2010.



Victor M. Shockley
 VICTOR M. SHOCKLEY
 ILLINOIS PROFESSIONAL LAND SURVEYOR
 No. 36271
 CARTHAGE, ILLINOIS
 EXPIRES 11/30/18

LEGAL DESCRIPTIONS

TRACT 1:
 BEGINNING AT A POINT ON THE SOUTH LINE OF THE SOUTHWEST QUARTER OF SECTION 7, TOWNSHIP 8 SOUTH, RANGE 1 EAST OF THE THIRD PRINCIPAL MERIDIAN, WILLIAMSON COUNTY, ILLINOIS, AND RUNNING THENCE NORTH PARALLEL WITH THE WEST LINE OF SAID SECTION 7 220 FEET TO THE POINT OF BEGINNING; THENCE SOUTH 60 DEGREES WEST 220 FEET TO THE POINT OF BEGINNING, CONTAINING 6.173 ACRES, MORE OR LESS.

TRACT 2:
 LOT 24 IN BLOCK 1, UNIT 111 OF CRAB GROUND ESTATES, BEING A SUBDIVISION OF THE THIRD PRINCIPAL MERIDIAN, WILLIAMSON COUNTY, ILLINOIS.

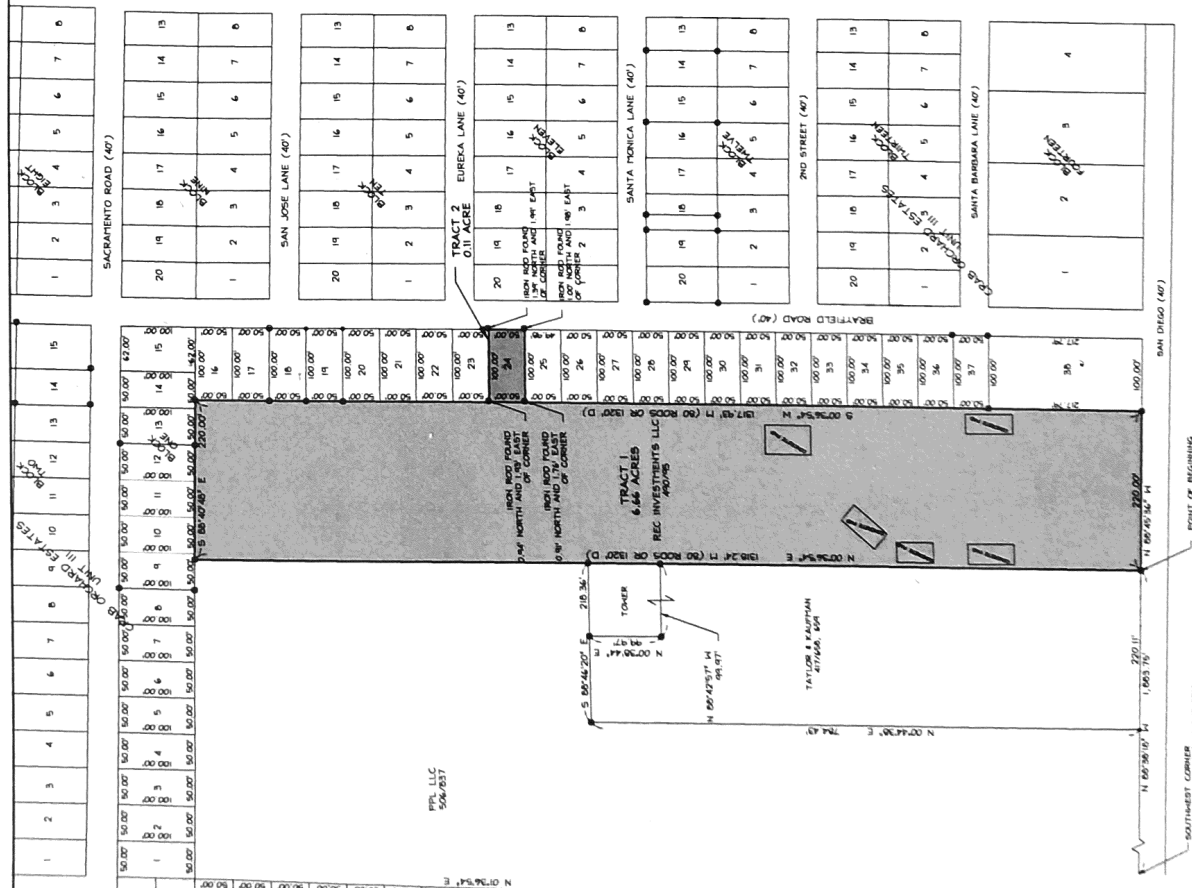

SACRAMENTO ROAD (40')

NO.	BY	DATE	DESCRIPTION											
1	2	3	4	5	6	7	8	9	10	11	12	13	14	15

SAN JOSE LANE (40')

1	2	3	4	5	6	7	8	9	10	11	12	13	14	15
---	---	---	---	---	---	---	---	---	----	----	----	----	----	----

TRACT 2 EUREKA LANE (40')

1	2	3	4	5	6	7	8	9	10	11	12	13	14	15
---	---	---	---	---	---	---	---	---	----	----	----	----	----	----

TRACT 1 BRATFIELD ROAD (40')

1	2	3	4	5	6	7	8	9	10	11	12	13	14	15
---	---	---	---	---	---	---	---	---	----	----	----	----	----	----

SANTA MONICA LANE (40')

1	2	3	4	5	6	7	8	9	10	11	12	13	14	15
---	---	---	---	---	---	---	---	---	----	----	----	----	----	----

TRACT 4 SANTA BARBARA LANE (40')

1	2	3	4	5	6	7	8	9	10	11	12	13	14	15
---	---	---	---	---	---	---	---	---	----	----	----	----	----	----

NO.	DESCRIPTION	BY	DATE	NO.	DESCRIPTION	BY	DATE

PLAT OF SURVEY FOR
 REC INVESTMENTS, LLC
 WILLIAMSON COUNTY, ILLINOIS

JOHN H. CRAWFORD & ASSOCIATES, P.C.
 CIVIL ENGINEERS LAND SURVEYORS
 20 SOUTH DAVENPORT STREET CARTRIDGE ILLINOIS 62031
 PHONE 618-893-8300 FAX 618-893-8808
 PROFESSIONAL ENGINEERING LICENSE #20549

SHEET NO. 1
 DATE 8/27/18
 ISSUE A
 8/27/18