



1 FLOOR PLAN - SUITE 120
A101 1/4" = 1'-0"



SVX ARCHITECTS

SVX ARCHITECTS LLC

ATL STUDIO: 404.954.2417
30A STUDIO: 850.317.8590

URBAN / COASTAL / ATLANTA / 30A





Copyright (c) 2025 SVX Architects, LLC

All reports, plans, specifications, computer files, field data, notes and other documents and instruments prepared by SVX Architects, LLC shall retain all common law, statutory and other reserved rights, including copyright thereto.

This drawing may not be reproduced in whole or in part without written permission of SVX Architects, LLC. It is to be returned upon request. Scales as stated are valid on the original drawings which are 24" x 36".

Issue	Date	Comments
-------	------	----------

- | | | |
|---|----------|------------------|
| 1 | 01/28/25 | FOR ENGINEERING |
| 2 | 02/14/25 | FOR CONSTRUCTION |

Owner Contact:
Dr. Jonathan Newton

2075 Devereux Chase
Roswell, GA 30075

Project:
**OFFICE INTERIOR
RENOVATION**

Suite 120
1611 Sands Place
Marietta, GA 30067

Project Number: 2023-021

Sheet Title:
FLOOR PLAN

Sheet Number:
A101

RELEASED FOR CONSTRUCTION

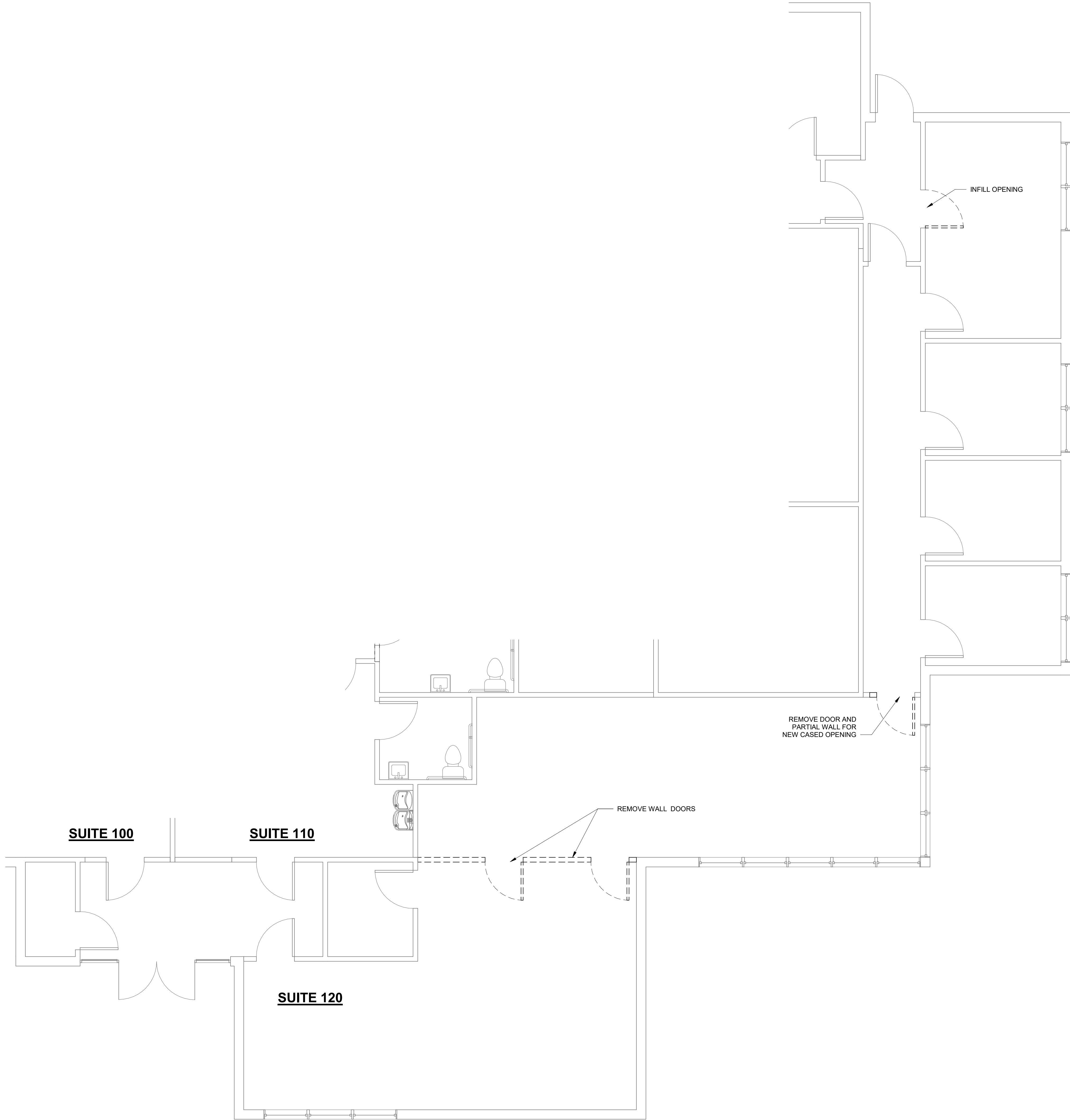

1
AD101
DEMOLITION FLOOR PLAN - SUITE 120
1/4" = 1'-0"

SVX ARCHITECTS

SVX ARCHITECTS LLC

ATL STUDIO: 404.954.2417
30A STUDIO: 850.317.8590

URBAN / COASTAL / ATLANTA / 30A



Copyright (c) 2025 SVX Architects, LLC

All reports, plans, specifications, computer files, field data, notes and other documents and instruments prepared by SVX Architects, LLC shall retain all common law, statutory and other reserved rights, including copyright thereto.

This drawing may not be reproduced in whole or in part without written permission of SVX Architects, LLC. It is to be returned upon request. Scales as stated are valid on the original drawings which are 24" x 36".

Issue	Date	Comments
1	01/28/25	FOR ENGINEERING
2	02/14/25	FOR CONSTRUCTION

Owner Contact:
Dr. Jonathan Newton

2075 Devereux Chase
Roswell, GA 30075

Project:
**OFFICE INTERIOR
RENOVATION**

Suite 120
1611 Sands Place
Marietta, GA 30067

Project Number: 2023-021

Sheet Title:
**DEMOLITION
FLOOR PLAN**

Sheet Number:
AD101

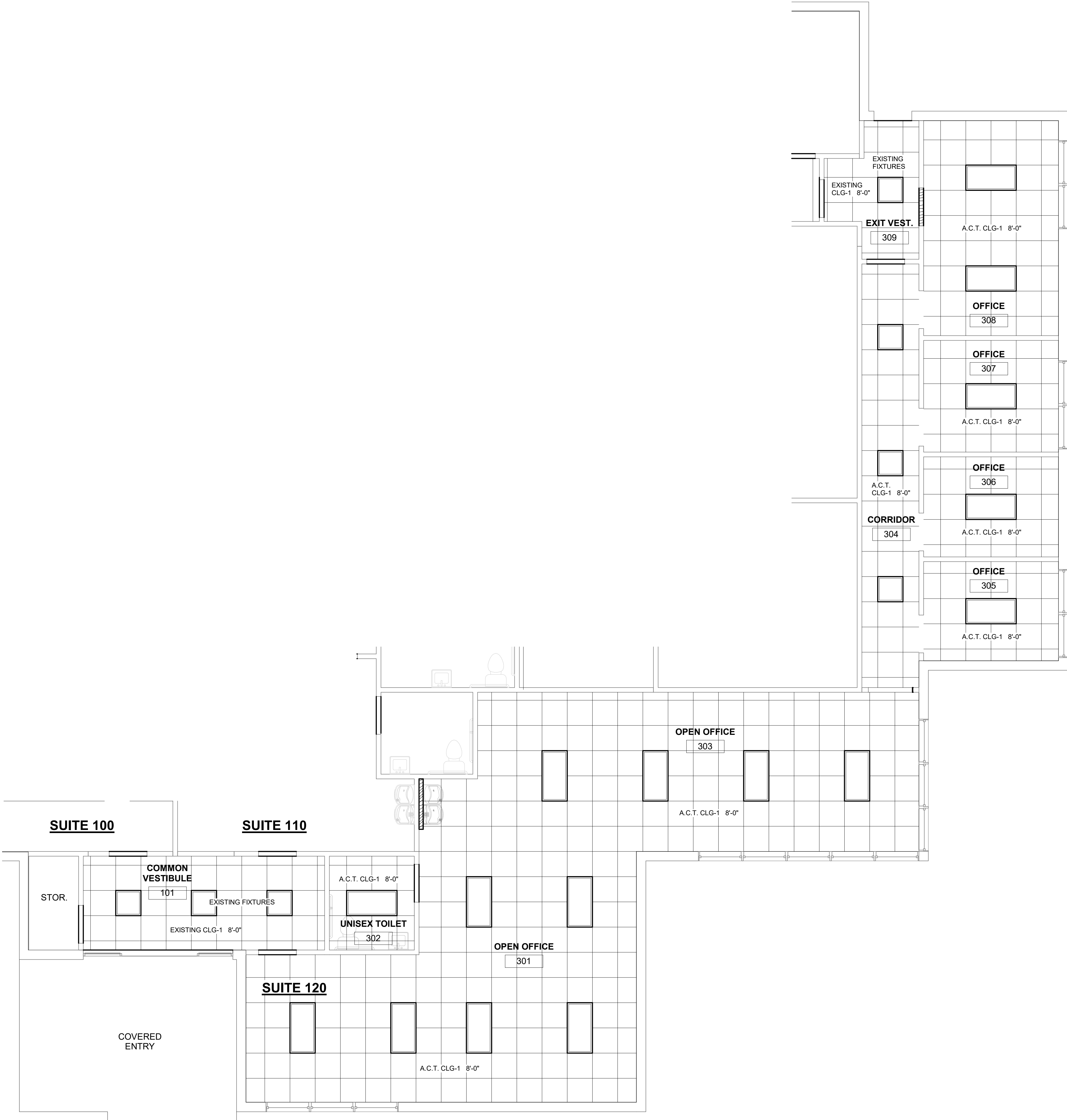

CEILING FINISH LEGEND

SYMBOL	DESCRIPTION
	CLG-1 ACOUSTICAL CEILING TILE ULTIMA, HEALTH ZONE, AIRASSURE WITH 9/16" SUPRAFINE XL SUSPENSION SYS. (OR EQUAL)
	CLG-2 1/2" GYPSUM BOARD SEE REFLECTED CEILING PLAN FOR HEIGHTS

MECH SYMBOL LEGEND

SYMBOL	DESCRIPTION
	SUPPLY AIR DIFFUSER
	RETURN AIR GRILLE

FIXTURE SYMBOL LEGEND

SYMBOL	DESCRIPTION
	PENDANT, DIMMABLE
	2X4 L.E.D.
	2X2 L.E.D.
	RECESSED L.E.D. CAN LIGHT
	WALL SCONCE
	EXHAUST FAN
	4" RECESSED L.E.D. CAN LIGHT
	UNDER CABINET L.E.D. LIGHT
	EMERGENCY EXIT SIGN, EDGE LIT
	EMERGENCY EXIT LIGHT



Copyright (c) 2025 SVX Architects, LLC
All reports, plans, specifications, computer files, field data, notes and other documents and instruments prepared by SVX Architects, LLC shall retain all common law, statutory and other reserved rights, including copyright thereto.

This drawing may not be reproduced in whole or in part without written permission of SVX Architects, LLC. It is to be returned upon request. Scales as stated are valid on the original drawings which are 24" x 36".

Issue	Date	Comments
-------	------	----------

1	01/28/25	FOR ENGINEERING
2	02/14/25	FOR CONSTRUCTION

Owner Contact:
Dr. Jonathan Newton

2075 Devereux Chase
Roswell, GA 30075

Project:
**OFFICE INTERIOR
RENOVATION**

Suite 120
1611 Sands Place
Marietta, GA 30067

Project Number: 2023-021

Sheet Title:
**REFLECTED
CEILING PLAN**

Sheet Number:
A102

RELEASED FOR CONSTRUCTION