

Marcus & Millichap

For Lease | Warehouse | ± 12,640 SF | Lot ± 23,378 SF
1928 Central Avenue South El Monte CA 91733



The property offers approximately 18-foot clearance height and is fully equipped with a fire sprinkler system. It provides efficient loading with one dock-high door and one ground-level door, supported by 400 AMP / 240-volt power. The site includes a fully secured concrete yard suitable for storage and truck maneuverability, along with separate restrooms to accommodate operations. Tenant and Tenant's representative shall be responsible for verifying zoning and permitted uses.

COLIN WU

909 456 3432 | Colin.Wu@marcusmillichap.com
CA Lic. 01916490

Marcus & Millichap

For Lease | Warehouse | $\pm 12,640$ SF | Lot $\pm 23,378$ SF
1928 Central Avenue South El Monte CA 91733

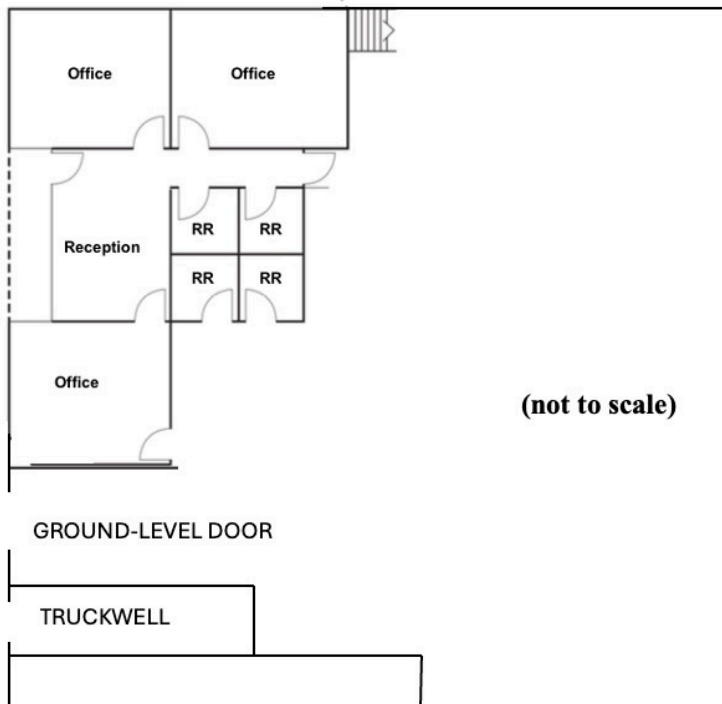

- $\pm 12,640$ SF Warehouse Units
- $\pm 18'$ Clearance
- Fire Sprinkler System
- (1) Dock-High
- (1) Ground-Level Door
- (2) Restrooms in Office and (2) Restrooms in Warehouse
- Easy Freeway Access
- Free-Standing Building with Secured Concrete Yard

COLIN WU

909 456 3432 | Colin.Wu@marcusmillichap.com
CA Lic. 01916490

Marcus & Millichap

Information provided herein is believed to be reliable, Owner or Marcus & Millichap makes no representations or warranties as to its accuracy or completeness. Prospective buyers and tenants are strongly advised to conduct their own independent due diligence. All rights reserved. © Marcus & Millichap.