

DRAFT



WALLER TEXAS

The City of Waller Texas

MAJOR THOROUGHFARE PLAN -2018-

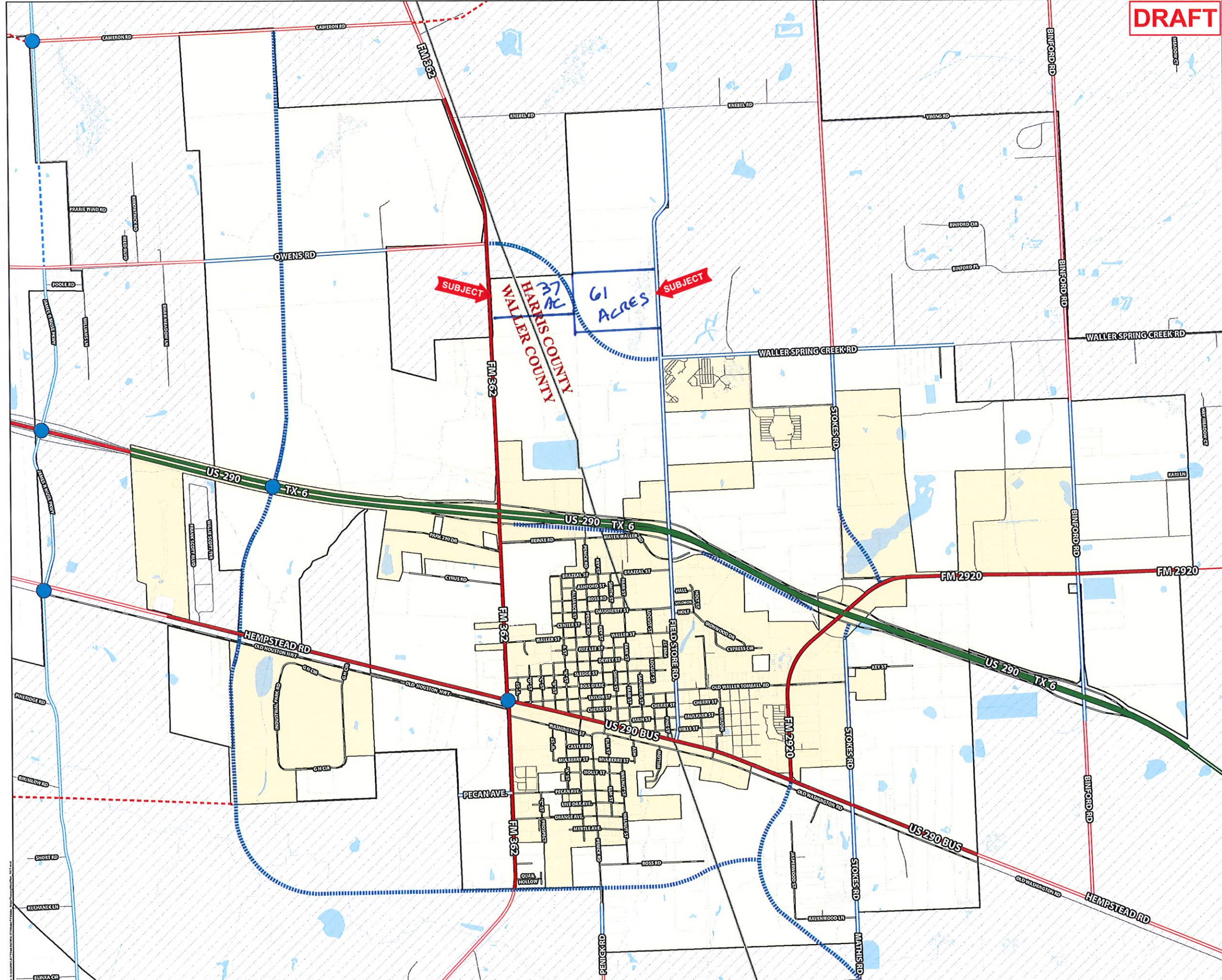

- City of Waller MTFP (2017)**
ROW Classification
- Freeway (Sufficient Width)
 - Major Thoroughfare (Sufficient Width)
 - Major Arterial (To Be Widened)
 - Major Arterial (To Be Acquired)
 - Local Street
 - Major Interchange
- Waller County MTFP (2012)**
ROW Classification
- Sufficient Width
 - To Be Widened
 - To Be Acquired
 - Prairie Parkway - To Be Widened
 - Prairie Parkway - To Be Acquired
- City of Houston MTFP (2016)**
- Freeway
 - Major Thoroughfare
 - TBW Major Thoroughfare
 - Proposed Major Thoroughfare
 - County Boundary
 - Waller City Limit
 - City of Waller ETJ
 - City of Houston ETJ



1" = 1,000'



PREPARED BY:
CobbFendley

NOTE:
This plan shows general locations which are subject to modification to fit local conditions. The alignment of planned facilities is dependent upon a more detailed investigation in subsequent stages of development. Responsibilities for design and construction have not been assigned to any agency.

Disclaimer:
Users are advised that their use of this data is at their own risk. Cobb, Fendley & Associates, Inc. assumes no responsibility for any decision made or any actions taken by the user based upon information obtained from this data. The user agrees that Cobb, Fendley & Associates, Inc. shall be held harmless from all actions, claims, damages or judgments arising out of the use of this data.