



 ENGINEERS, GEOLOGISTS & ENVIRONMENTAL SCIENTISTS

**PHASE I ENVIRONMENTAL SITE ASSESSMENT
4209 CARPINTERIA AVENUE
ASSESSOR'S PARCEL NUMBER 003-212-025
CARPINTERIA, SANTA BARBARA COUNTY, CALIFORNIA**

Prepared for:
FAMILY LODGING INVESTMENT PROPERTIES LLC

March 2020



ENGINEERS, GEOLOGISTS & ENVIRONMENTAL SCIENTISTS

March 17, 2020
Project No. 2001-4051

Family Lodging Investment Properties LLC
c/o Mission Bank
1500 Palma Drive, Suite 211
Ventura, California 93003

Attention: Mr. Payton Olverd

Subject: Phase I Environmental Site Assessment - 4209 Carpinteria Avenue, Carpinteria,
Santa Barbara County, California. Assessor's Parcel Number 003-212-025

Dear Mr. Olverd:

Padre Associates, Inc. is pleased to submit the attached Phase I Environmental Site Assessment report for the subject property. The report presents our findings, conclusions, and recommendations regarding the current environmental conditions at the site.

It has been a pleasure to be of service to you and Family Lodging Investment Properties LLC. If you have any questions or require additional support, please contact me at 805-644-2220, ext. 17 or jsummerlin@padreinc.com.

Sincerely,

PADRE ASSOCIATES, INC.

A handwritten signature in blue ink, appearing to read "J.K. Summerlin".

Jerome K. Summerlin, C.E.G., C.Hg.
President

Attachment: Phase I ESA Report (2)

TABLE OF CONTENTS

	Page
1.0 INTRODUCTION.....	1
2.0 ENVIRONMENTAL SETTING	3
2.1 SITE LOCATION AND DESCRIPTION	3
2.2 TOPOGRAPHY AND DRAINAGE.....	4
2.3 GEOLOGY AND HYDROGEOLOGY	4
2.4 SURFICIAL SOIL	5
2.5 FLOODPLAIN	5
2.6 RADON.....	6
2.7 OIL AND GAS WELLS	6
3.0 HISTORICAL SITE CONDITIONS.....	6
3.1 HISTORICAL AERIAL PHOTOGRAPHS	7
3.2 HISTORICAL SANBORN FIRE INSURANCE MAPS	8
3.3 UNITED STATES GEOLOGICAL SURVEY TOPOGRAPHIC MAPS...	8
3.4 HISTORICAL CITY DIRECTORIES	8
3.5 CITY OF CARPINTERIA BUILDING AND SAFETY	9
4.0 CURRENT SITE CONDITIONS.....	9
4.1 SITE RECONNAISSANCE	9
4.2 UTILITIES	10
4.3 ASBESTOS-CONTAINING MATERIALS	10
4.4 LEAD-BASED PAINT	10
4.5 POLYCHLORINATED BIPHENYLS	11
5.0 ENVIRONMENTAL RECORDS REVIEW	11
5.1 PUBLIC RECORDS REVIEW AND AGENCY CONTACTS	11
5.1.1 State Water Resources Control Board.....	11
5.1.2 County of Santa Barbara Public Health Services.....	11
5.1.3 California Department of Toxic Substances Control	12
5.1.4 Environmental Liens or Activity and Use Limitations.....	12
5.2 ENVIRONMENTAL DATABASE INFORMATION.....	12
5.2.1 National Priorities List - Federal Superfund	12
5.2.2 U.S. EPA Comprehensive Environmental Response, Compensation, and Liability Information System (CERCLIS) - Superfund Enterprise Management System (SEMS)	13
5.2.3 RCRA - TSD Facilities Listing.....	13
5.2.4 RCRA - CORRACTS Facilities Listing	13
5.2.5 RCRA - LQG's List	13

TABLE OF CONTENTS (Continued)

	Page
5.2.6 RCRA - SQG's List.....	14
5.2.7 Federal Institutional Controls / Engineering Controls Registries.....	14
5.2.8 Facility and Manifest Data (HAZNET).....	14
5.2.9 Emergency Response Notification System.....	14
5.2.10 State Equivalent CERCLIS (formerly Cal-Sites List).....	15
5.2.11 Underground Storage Tank Database.....	15
5.2.12 Spills, Leaks, and Investigations (SLIC) List.....	15
5.2.13 Hazardous Waste and Substance Site List - Cortese and Historical Cortese List.....	16
5.2.14 Solid Waste / Landfill Sites.....	16
5.2.15 Proposition 65 Notification Records.....	16
5.2.16 Historical Dry Cleaners.....	16
5.3 USER PROVIDED INFORMATION.....	17
6.0 CONCLUSIONS AND RECOMMENDATIONS.....	17
6.1 CURRENT CONDITIONS AND HISTORICAL SITE BACKGROUND ..	17
6.2 ENVIRONMENTAL CONDITIONS.....	18
6.3 RECOMMENDATIONS.....	18
7.0 LIMITATIONS.....	18
8.0 REFERENCES.....	19

PLATES

Site Location Map.....	1
Site Plan.....	2
Assessor's Parcel Map.....	3

APPENDICES

- APPENDIX A: SITE PHOTOGRAPHS
- APPENDIX B: HISTORICAL INFORMATION
- APPENDIX C: ENVIRONMENTAL DATABASE REPORT
- APPENDIX D: QUALIFICATIONS

1.0 INTRODUCTION

At the request of Family Lodging Investment Properties LLC (FLIP), Padre Associates Inc. (Padre) conducted a Phase I environmental site assessment (ESA) of the approximately 0.26-acre light-industrial property located at 4209 Carpinteria Avenue, Carpinteria, Santa Barbara County, California (Project Site). The Project Site is comprised of one, relatively flat, parcel of land identified as County of Santa Barbara Assessor's Parcel Number (APN) 003-212-025 (0.26-acre). The Project Site is currently owned by Joseph M. and Alice M. Vasquez Trustees. Three plates are included with this report. Plate 1 is a Site Location Map, Plate 2 is a Site Plan, and Plate 3 is an Assessor's Parcel Map.

The Project Site is located at 4209 Carpinteria Avenue at the southeast intersection of Carpinteria Avenue and Estero Street at the western portion of the City of Carpinteria. The Project Site is currently utilized as two separate storage yards historically utilized for the storage of equipment and materials associated with landscaping and tree trimming businesses. At the time of Padre's site visit on March 11, 2020 the northern half of the Project Site was vacant and the southern half of the Project Site was occupied. Each portion of the Project Site generally consist of undeveloped land that is improved with small office trailer areas and a storage building. The Project Site is bounded to the north by Carpinteria Avenue, beyond which is multi-family residential development; to the east by single family residential development; to the south by an unlined drainage ditch and railroad track right-of way, beyond which is the Carpinteria Slough / Salt Marsh; and to the west by Estero Street, beyond which is light-industrial / commercial development.

This Phase I ESA was performed at the request of FLIP, and was completed utilizing methods and procedures consistent with good commercial or customary practice designed to conform to acceptable industry standards. This report is exclusively for the use and benefit of FLIP and Mission Bank, and is not for the use or benefit of any other person or entity, nor may any other person or entity rely upon it without the advance written consent of Padre. The independent conclusions represent Padre's best professional judgment based on information and data available to us during the course of this assignment. Information regarding operations, conditions, and test data provided by FLIP, or their representatives and/or agents, has been assumed correct and complete. Additionally, the conclusions presented are based on the conditions that existed and the information available at the time of the assessment.

The ESA was completed in accordance with the guidelines outlined in the American Society for Testing and Materials (ASTM) Standard Practice for Environmental Site Assessments (E-1527-13) and the U.S. Environmental Protection Agency's All Appropriate Inquiry (AAI) standard. The objective of the ESA was to evaluate whether current or previous land use at or adjacent to the Project Site may have involved, or resulted in the use, storage, disposal, treatment, and/or release of hazardous substances to the environment, resulting in the determination of a Recognized Environmental Condition (REC) at the Project Site. This ESA did not include a survey of asbestos-containing materials (ACM) or lead-based paint (LBP), nor did it include sampling of any environmental media at the Project Site.

To achieve the objective of the ESA, the following tasks were completed:

- A review of readily available geologic and hydrogeologic literature;
- Historical research including a review of available historical aerial photographs; Sanborn Fire Insurance Maps, historical city directories, and historical topographic maps relating to the Project Site;
- A site reconnaissance of the Project Site and adjacent properties;
- Interviews with knowledgeable persons of the Project Site;
- Public agency records review;
- An environmental database search; and
- The preparation of this report presenting the results of the ESA.

Definitions:

- *Recognized Environmental Conditions (RECs)* - the presence or likely presence of any hazardous substances or petroleum products in, on, or at the property: (a) due to any release to the environment; (b) under conditions indicative of a release to the environment; or (c) under conditions that pose a material threat of future release to the environment. De minimis conditions are not recognized environmental conditions.
- *Historical Recognized Environmental Conditions (HRECs)* - a past release of any hazardous substances or petroleum products that has occurred in connection with the property and has been addressed to the satisfaction of the applicable regulatory authority or meeting unrestricted use criteria established by a regulatory authority or meeting unrestricted use criteria established by a regulatory authority, without subjecting the property to any required controls (i.e., property use restrictions, activity and use limitations, institutional controls and engineering controls).
- *Controlled Recognized Environmental Conditions (CRECs)* - a recognized environmental condition resulting from a past release of hazardous substances or petroleum products that has been addressed to the satisfaction of the applicable regulatory authority (for example, as evidence by the issuance of a “No Further Action” letter or equivalent, or meeting risk-based criteria established by regulatory authority), with hazardous substances or petroleum products allowed to remain in place subject to the implementation of required controls (i.e., property use restrictions, activity and use limitations, institutional controls and engineering controls).
- *Activity Use Limitations (AULs)* - legal or physical restrictions or limitations on the use of, or access to, a site or facility: (a) to reduce or eliminate potential exposure to hazardous substances or petroleum products in the soil, soil vapor, groundwater, and / or surface water on the property, or (b) to prevent activities that could interfere with the effectiveness of a response action, in order to ensure maintenance of a condition of no significant risk to public health or the environment.

- *Migrate / Migration* - refers to the movement of hazardous substances or petroleum products in any form, including solid and liquid at the surface and subsurface, and vapor in the subsurface.

Four appendices are included with this report: Appendix A presents photographs of the Project Site at the time of Padre's site visit; Appendix B presents historical information obtained for the Project Site; Appendix C presents the environmental database report; and Appendix D presents the qualifications of the environmental professionals that conducted and supervised the ESA preparation.

2.0 ENVIRONMENTAL SETTING

The following discussion summarizes the geologic, hydrogeologic, and other relevant data pertaining to the physical setting of the Project Site.

2.1 SITE LOCATION AND DESCRIPTION

The Project Site is located at 4209 Carpinteria Avenue between U.S. Highway 101 to the north and the Pacific Ocean to the south, at the western portion of the City of Carpinteria. The Project Site and is identified as County of Santa Barbara APN 003-212-025, and is comprised of approximately 0.26-acres. The Project Site is currently owned by Joseph M. and Alice M. Vasquez Trustees. The location of the Project Site is illustrated on Plate 1 - Site Location Map and Plate 2 - Site Plan.

The Project Site is located at the western portion of the City of Carpinteria, which is developed with a combination of light industrial, commercial, and residential properties. The Project Site is currently utilized as two separate storage yards historically utilized for the storage of equipment and materials associated with landscaping and tree trimming businesses. At the time of Padre's site visit on March 11, 2020 the northern half of the Project Site was vacant and the southern half of the Project Site was occupied. Photographs of the Project Site are included as Appendix A - Site Photographs.

The Project Site is bounded to the north by Carpinteria Avenue, beyond which is multi-family residential development; to the east by single family residential development; to the south by an unlined drainage ditch and railroad track right-of way, beyond which is the Carpinteria Slough / Salt Marsh; and to the west by Estero Street, beyond which is light-industrial / commercial development.

The earliest development of the Project Site was unable to be determined. However, review of available Sanborn Fire Insurance Maps for the year 1929 indicates that the Project Site was developed with several small residential dwellings and at that time the current street known as Estero Street was known as Apple Street. Additionally, available aerial photographs from 1938, 1943, 1947, 1954, and 1967 also show the Project Site to be developed with several small residential dwellings. From 1975 through 1994 the Project Site appears to exist as undeveloped

land. From approximately 2005 through 2016 the Project Site was developed into its current configuration.

According to the environmental database report obtained from Environmental Data Resources, Inc. of Shelton, Connecticut (EDR), the approximate latitude and longitude coordinates for the central area of the Project Site are:

- Latitude (North) 34.403213
- Longitude (West) -119.532855

2.2 TOPOGRAPHY AND DRAINAGE

Based on a review of the United States Geological Survey (USGS) 7.5-minute topographic quadrangle for Carpinteria, California (2012), the Project Site is located at an elevation of approximately 33 feet above mean sea level (AMSL). Slope in the area of the Project Site is to the south, southwest toward the El Estero and Pacific Ocean. The topographic map is shaded to represent an area of urban developed land.

Surface water run-off at the Project Site is controlled by surface grading to direct flow overland towards the city of Carpinteria curb and gutter storm water collection system located along the eastern side of Estero Street.

The regional drainage in the area of the Project Site is towards the south and southwest, away from the Project Site towards the El Estero and Pacific Ocean. The Project Site is not identified on the National Wetland Inventory.

2.3 GEOLOGY AND HYDROGEOLOGY

The Project Site is located along the southern margin of the Transverse Ranges Geomorphic Province. These mountains represent a large east-west-trending anticline that has been complexly faulted. The Santa Ynez Mountains and adjacent coastal lowlands, on which the Project Site is situated, are composed of sedimentary rocks ranging in age from Eocene to Holocene (Geotechnical Consultants, 1976).

Quaternary marine terrace deposits that consist primarily of silty and sandy clays to coarse-grained sands underlie the Project Site. These marine terrace deposits overlie the Miocene Monterey Formation, which consists of marine shales and siltstones. The regional structure of the Monterey Formation in this area is complex with a series of northwest-trending flexures. The Monterey Formation has been upthrown along the east-west-trending Carpinteria Fault, which is a south-dipping reverse fault. This fault forms the southeastern boundary of the Carpinteria Basin, a faulted syncline containing Eocene through Miocene sediments and up to 4,000 feet of Plio-Pleistocene and younger sediments (Patry, 1983). The Carpinteria Basin has been divided into two distinct areas by the southerly-dipping Rincon Creek thrust fault, which is located immediately north of the Project Site (Maltby, 1984).

Based on a review of the Geologic Map of the Southern White Ledge Peak and Matilija Quadrangles the Project Site is directly underlain by weakly consolidated gravel and lesser

amounts of sand and silt alluvium derived from dissected stream and river strath terrace deposits of late Pleistocene age (Minor, 2015).

According to the California Department of Water Resources (DWR) the Project Site is located within the Carpinteria Groundwater Basin (Basin), which is bounded on the north by consolidated rocks of the Santa Ynez Mountains, on the south and southwest by the Pacific Ocean, on the west by a contact with consolidated rocks of Toro Canyon and on the east by faulted rocks underlying Rincon Creek. Groundwater within the Basin occurs in alluvium and the Carpinteria, Casitas, and Santa Barbara Formations.

Groundwater within Storage Unit 2 of the Basin in the area of the Project Site is typically poor for domestic and irrigation purposes and must be treated. Total dissolved solids (TDS) concentrations are generally greater than 1,000 milligrams per liter (mg/L). Elevated iron and manganese concentrations, and hydrogen sulfide also locally affect groundwater quality within the Basin. Additionally, portions of the Carpinteria Formation are impregnated with heavy oil and tar (Geotechnical Consultants, Inc., 1976).

Regional groundwater flow in the eastern portion of the Carpinteria Basin, north of the Rincon Creek Fault, is reportedly towards the west-southwest. Groundwater measurements in the southern portion of the basin indicate that groundwater flows in a generally west-northwest direction (Maltby, 1984; Geotechnical Consultants, 1976).

Review of available groundwater resources data available for the general area of the Project Site from 2006 indicates that groundwater in the general area of the Project Site occurs at depths of approximately 5- to 6-feet below ground surface. The direction of groundwater flow at the area of the Project Site is anticipated to be toward the south / southwest.

Information regarding nearby groundwater production wells was obtained from Environmental Data Resources, Inc., of Shelton, Connecticut (EDR). According to the March 2020 EDR Radius Report prepared for the Project Site, three water supply wells were identified to exist within 1/4-mile of the Project Site. A total of 43 groundwater supply wells listed on the state database are located within an approximate one-mile radius of the Project Site.

2.4 SURFICIAL SOIL

According to information based on Soil Conservation Service SSURGO data provided by EDR, the Project Site is primarily underlain by Camarillo Variant fine, sandy loam. The identified soil types are characterized as Class C soils, which are comprised of poorly drained soils with moderately fine to fine textures and slow infiltration rates impeding downward movement of groundwater (EDR, 2020).

2.5 FLOODPLAIN

According to the Federal Emergency Management Agency (FEMA) Flood Insurance Rate Map 06083C1420G, the Project Site is not located within the 100-year or 500-year flood zones (EDR, 2020).

2.6 RADON

Radon is a colorless, odorless, tasteless, and radioactive gas that is produced as a natural decay product of uranium. Because of its radioactivity, studies have shown that at elevated levels there is a link between radon and lung cancer. Persons living in a building with elevated radon concentrations may have an increased risk of contracting lung cancer over a period of years. According to the State of California Department of Health Services, California Statewide Radon Survey, Interim Results, the Project Site is located within Zone 1 of the U.S. EPA's Map of Radon Zones. Zone 1 identifies counties with a predicted average radon screening level of greater than 4.0 picocuries per liter (pCi/L) (U.S. EPA, 1993). The western Transverse Ranges are underlain principally by Cretaceous to Pliocene marine sedimentary rocks.

According to the U.S. Department of Conservation, Division of Mines and Geology document titled *Radon Mapping, Santa Barbara and Ventura Counties*, dated November / December 1997, the Project Site is located within an area considered to have a low potential for indoor radon levels above 4.0 pCi/L.

Additionally, review of the State of California Department of Health Services document titled *Radon Databases for California*, dated May 2010, a total of 55 radon tests were conducted in zip code 93013, and only 0 of the 55 radon tests (0.0%), resulted in radon concentrations greater than 4 pCi/L. Therefore, the radon potential at the Project Site is considered low.

2.7 OIL AND GAS WELLS

Padre reviewed the available State of California Department of Conservation, Division of Oil, Gas, and Geothermal Resources (DOGGR) maps of oil and gas wells located within the area of the city of Carpinteria. Based on our review of the available DOGGR map data, Padre concludes that there are no records of historical oil and/or gas wells located at or adjacent to the Project Site.

Padre also reviewed the DOGGR online mapping system and the EDR database report to determine whether any oil and/or gas wells are located at or adjacent to the Project Site. According to the available DOGGR records, five oil and/or gas wells were drilled and/or produced within an approximate one mile radius of the Project Site, predominantly south and southeast of the Project Site. Based on the distances of these wells from the Project Site, none of these oil / gas wells are considered RECs for the Project Site.

3.0 HISTORICAL SITE CONDITIONS

Padre's review of available historical documentation pertaining to the historical land uses at the Project Site identified the following information. Although the earliest development of the Project Site was unable to be determined, review of available Sanborn Fire Insurance Maps and aerial photographs indicates that the area of the Project Site was developed with several residential dwellings prior to 1929, which existed at the Project Site until at least 1967. The Project

Site existed as undeveloped land from approximately 1975 through 1994, and the Project Site was developed into its current configuration from approximately 2005 through 2016.

Summaries of the historical documentation reviewed by Padre are summarized in the following sections.

3.1 HISTORICAL AERIAL PHOTOGRAPHS

Padre obtained aerial photographs for the area of the Project Site from EDR. Photographs for the years 1938, 1943, 1947, 1954, 1967, 1975, 1984, 1986, 1994, 2005, 2009, 2012, and 2016 were reviewed. A summary of the information provided by the aerial photographs are provided below. Copies of the aerial photographs presenting the area of the Project Site are included as Appendix B - Project Documentation, as Plates B-1 through B-9.

- **1938 Aerial Photograph** - Review of the 1938 aerial photograph indicates that the Project Site is developed with several residential dwellings. However, the quality of the photograph is poor.
- **1943 Aerial Photograph** - Review of the 1943 aerial photograph indicates that the Project Site is developed similar as in the 1938 photograph.
- **1947 Aerial Photograph** - Review of the 1947 aerial photograph indicates that the Project Site is developed similar as in the 1938 and 1943 photographs. An oil well drilling pad and associated access road have been constructed southwest of the Project Site with El Estero.
- **1954 Aerial Photograph** - Review of the 1954 aerial photograph indicates that the Project Site and surrounding areas are developed similarly as shown in the 1947 aerial photograph.
- **1967 Aerial Photograph** - Review of the 1967 aerial photograph indicates that the Project Site and surrounding areas are developed similarly as shown in the 1954 aerial photograph.
- **1975 Aerial Photograph** - Review of the 1975 aerial photograph indicates that the Project Site exists as undeveloped land. All structures have been removed at the Project Site.
- **1984 Aerial Photograph** - Review of the 1984 aerial photograph indicates that the Project Site and surrounding areas are developed similar as shown in the 1975 aerial photograph.
- **1986 Aerial Photograph** - Review of the 1986 aerial photograph indicates that the northwestern portion Project Site is being utilized for the storage of equipment / vehicles.
- **1994 Aerial Photograph** - Review of the 1994 aerial photograph indicates that the Project Site and surrounding areas are developed similar to how they currently exist.

- **2005 Aerial Photograph** - Review of the 2005 aerial photograph indicates that the Project Site and surrounding areas are developed similar to how they currently exist.
- **2009 Aerial Photograph** - Review of the 2009 aerial photograph indicates that the Project Site and surrounding areas are developed similar to how they currently exist.
- **2012 Aerial Photograph** - Review of the 2012 aerial photograph indicates that the Project Site and surrounding areas are developed similar to how they currently exist.
- **2016 Aerial Photograph** - Review of the 2016 aerial photograph indicates that the Project Site and surrounding areas are developed similar to how they currently exist.

Padre's review of the historical aerial photographs acquired from EDR did not indicate evidence or conditions that would pose a REC to the Project Site.

3.2 HISTORICAL SANBORN FIRE INSURANCE MAPS

Padre contracted with EDR to provide a search of available historical Sanborn Fire Insurance Maps, which are maintained exclusively by EDR. These maps, which have been periodically updated since the late 19th Century, often provide valuable insight into historical site uses, which can be used to assist the Phase I ESA preparer with assessing potential environmental conditions on or near a specific property. According to EDR, Sanborn Fire Insurance Map coverage was identified for the area of the Project Site only for 1929. Based on the 1929 Sanborn Fire Insurance Map, the area of the Project Site was developed with several small residential dwellings in 1929.

3.3 UNITED STATES GEOLOGICAL SURVEY TOPOGRAPHIC MAPS

Padre obtained historical topographic maps from EDR for the area of the Project Site. Historical topographic maps dated 1903, 1944, 1947, 1952, 1967, 1977, 1988, 1995, and 2012 were available for review. The Project Site is located west from the downtown area of the city of Carpinteria, and as a result, individual property details are not provided on the 1903, 1944, and 1947 topographic maps. The 1952, 1967, 1977, and 1988 maps show the Project Site to be located in an area of urban development improved with several structures. The 1995 and 2012 maps show the Project Site to exist in an area of urban developed land.

Padre's review of the historical topographic maps acquired from EDR did not indicate evidence or conditions that would pose a REC to the Project Site.

3.4 HISTORICAL CITY DIRECTORIES

Padre reviewed the City Directory-*Abstract* provided by EDR for the historical and current address of the Project Site, 4209 Carpinteria Avenue, Carpinteria, California 93013. Business directories including city, cross-reference, and telephone directories were reviewed, if available, at approximate five-year intervals for the years spanning 1920 through 2014. The sources reviewed included Haines, Polk City Directories, R.L. Polk & Company, and the General Telephone Company of California Directory.

The results of the city directory search indicated that the address of the Project Site was listed during the period from 1973 through 2014. The following uses were identified at the Project Site's address:

- 2014 - Coastal Landscape & Tree Service
- 2010 - Coastal Landscape & Tree Service; Jay's Landscape & Maintenance
- 2005 - Coastal Landscape & Tree Service
- 2000 - Unknown
- 1995 - Frank Vasquez
- 1992 - No Listing
- 1986 - No Listing
- 1981 - No Listing
- 1977 - No Listing
- 1973 - No Listing

Padre's review of the historical city directories abstract provided by EDR for the addresses of the Project Site did not indicate evidence or conditions that would pose a REC to the Project Site.

3.5 CITY OF CARPINTERIA BUILDING AND SAFETY

Padre reviewed available historical building permit records and other available documents for the Project Site at the office of the City of Carpinteria Building and Safety, as well as the EDR Building Permit Report prepared for the addresses of the Project Site.

Padre's review of the available historical building permits did not indicate evidence or conditions that would pose a REC to the Project Site.

4.0 CURRENT SITE CONDITIONS

This section summarizes current site conditions and Project Site uses as well as any hazardous substances use, handling, and storage, if any.

4.1 SITE RECONNAISSANCE

Mr. Jerome K. Summerlin of Padre visited the Project Site on March 11, 2020. The weather conditions at the time of the site visit were partly cloudy and warm with a temperature of approximately 70° Fahrenheit. Selected photographs taken during the course of the site visit are included as Appendix A as Plates A-1 through A-6.

The Project Site is located at 4209 Carpinteria Avenue at the southeast intersection of Carpinteria Avenue and Estero Street at the western portion of the City of Carpinteria. The Project Site currently utilized as two separate storage yards historically utilized for the storage of equipment and materials associated with landscaping and tree trimming businesses. At the time of Padre's site visit on March 11, 2020 the northern half of the Project Site was vacant and the

southern half of the Project Site was occupied. Each portion of the Project Site generally consist of undeveloped land that is improved with small office trailer areas and a storage building.

The Project Site is bounded to the north by Carpinteria Avenue, beyond which is multi-family residential development; to the east by single family residential development; to the south by an unlined drainage ditch and railroad track right-of-way, beyond which is the Carpinteria Slough / Salt Marsh; and to the west by Estero Street, beyond which is light-industrial / commercial development.

Visual observation for the use and/or storage of hazardous materials and petroleum products was performed at the Project Site, and areas adjacent to the Project Site. Storage of hazardous materials as defined by Code of Federal Regulations (CFR) Title 40 Part 302 is not conducted at the Project Site, or within areas located immediately adjacent to the Project Site.

There was no evidence of underground piping or chemical use, in the form of stains or odors, noticed at the Project Site. No other evidence of underground storage tanks or aboveground storage tanks (ASTs) was observed at the Project Site.

No evidence of dumping of waste or evidence of disposal pits were observed at the Project Site. No evidence of debris or petroleum products was observed at the Project Site, and no evidence of spills or leaks of chemicals in the form of stained soil or stressed vegetation was observed at the Project Site.

No evidence of potential environmental conditions was observed on any of the immediately adjacent properties.

4.2 UTILITIES

Electrical services (Southern California Edison Company) are provided via underground and overhead lines from off-site transformers. All other utilities are provided via underground means to the Project Site, which include: Southern California Gas Company, Carpinteria Valley Water District, and Carpinteria Sanitary District. No other utilities were observed at the Project Site during the site reconnaissance.

4.3 ASBESTOS-CONTAINING MATERIALS

The use of asbestos in common building materials has been mostly discontinued since the late 1970s. No permanent structures are constructed at the Project Site. It should be noted that Padre did not complete an asbestos survey of the Project Site as part of the subject scope of services.

4.4 LEAD-BASED PAINT

The use of lead-based paints was common practice in building construction prior to 1978. However, no permanent structures are constructed at the Project Site. Padre did not complete a lead-based paint survey of the Project Site as part of the subject scope of services.

4.5 POLYCHLORINATED BIPHENYLS

The federal Toxic Substances Control Act (TSCA) generally prohibited the domestic manufacturing of polychlorinated biphenyls (PCBs) after 1979. However, hydraulic fluids or dielectric insulating fluids typically found in electrical transformers, hydraulic equipment, capacitors, and similar equipment may contain PCBs if such materials have been present prior to the late 1970s. No pole-mounted and/or pad-mounted electrical transformer were observed at the Project Site during the course of Padre's site reconnaissance.

Based on these observations, the potential for the presence of PCBs at the Project Site is not considered a REC to the Project Site.

5.0 ENVIRONMENTAL RECORDS REVIEW

Padre researched various publicly-accessed databases or files available at regulatory agencies in the region to evaluate whether soil and groundwater contamination is known or suspected at or immediately adjacent to the Project Site. Regulatory agency databases were obtained from EDR for the Project Site and properties within the ASTM-prescribed radii.

5.1 PUBLIC RECORDS REVIEW AND AGENCY CONTACTS

5.1.1 State Water Resources Control Board

The California State Water Resources Control Board (SWRCB) maintains public information pertaining to Leaking Underground Storage Tank (LUST) sites through the online database identified as GeoTracker. Padre reviewed the SWRCB's GeoTracker database, which identifies sites that have experienced releases of petroleum hydrocarbons from underground storage tanks (USTs) throughout the state of California. Neither the Project Site nor properties located adjacent to the Project Site are identified on the GeoTracker database.

A total of five LUST sites are located within a 1/2-mile radius of the Project Site. However, all five LUFT sites are currently characterized as "closed" cases, and therefore do not represent RECs for the Project Site.

Padre also reviewed GeoTracker for any Site Cleanup Program (SCP), formerly Spills, Leaks, Investigation and Cleanup (SLIC) sites that could pose an environmental threat to the Project Site. The Project Site was not listed on the GeoTracker SLIC database. One SLIC site was identified to be located within 1/2-mile of the Project Site. This identified site has been granted "site closure" status by the California Regional Water Quality Control Board - Central Coast Region (RWQCB-CCR).

5.1.2 County of Santa Barbara Public Health Services

The County of Santa Barbara Public Health Services (SBCPHS) serves as the Certified Unified Program Agency (CUPA) overseeing hazardous materials use, storage, and disposal and underground storage tank (UST) regulation within the city of Carpinteria. Padre submitted an

inquiry to CUPA regarding the Project Site. No information was identified indicating current hazardous materials use, storage, and disposal and/or USTs and ASTs at the Project Site.

5.1.3 California Department of Toxic Substances Control

The California Department of Toxic Substances Control (DTSC) maintains the EnviroStor database for known or suspected hazardous waste sites in California. According to the EnviroStor database, the Project Site is not a listed site on the EnviroStor database. No properties located within a one-mile radius of the Project Site were identified in the EnviroStor database.

5.1.4 Environmental Liens or Activity and Use Limitations

EDR performed an environmental lien search for the Project Site using the APN associated with Project Site. According to the report dated March 12, 2020 no environmental liens or activity and use limitations (AULs) were identified to be associated with the Project Site. The Project Site is currently owned by Joseph M. and Alice M. Vasquez Trustees who have owned the Project Site since April 26, 2019 and was granted ownership from Joseph M. and Alice M. Vasquez via Grant Deed.

5.2 ENVIRONMENTAL DATABASE INFORMATION

Padre obtained environmental agency listings database information for the Project Site and for properties located within the ASTM-prescribed radii of the Project Site from EDR. The EDR report is included as Appendix C. The purpose of the environmental agency listings database review is to identify whether the Project Site or adjacent sites have been listed on local, state, or federal government database listings or retain historical documentation regarding current and / or past usage that could potentially pertain to RECs.

Sites within the ASTM prescribed radii were also reviewed to identify outlying sites that might potentially impact the subsurface soil and/or groundwater conditions beneath the Project Site. The following sections summarize our findings for the required ASTM databases beginning with Federal listings and ending with local listings. Sites listed on additional or supplementary databases not required by the ASTM, but reported by EDR were reviewed by Padre, but are not summarized below unless such sites are located within close proximity of the Project Site or could pose an unacceptable environmental impact to the Project Site.

Padre's review of the available regulatory agency data identified that the Project Site (4209 Carpinteria Avenue) is not identified on any of the environmental agency listings databases.

5.2.1 National Priorities List - Federal Superfund

The National Priorities List (NPL) is a U.S. Environmental Protection Agency (U.S. EPA) listing of private, state, and federally owned sites, which have been included on the federal Superfund list for remediation.

- Neither the Project Site nor properties located within a one-mile radius of the Project Site are listed on the National Priorities List.

5.2.2 U.S. EPA Comprehensive Environmental Response, Compensation, and Liability Information System (CERCLIS) - Superfund Enterprise Management System (SEMS)

The U.S. EPA's CERCLIS / SEMS Listings are a compilation of sites that have been brought to the attention of the U.S. EPA, through various means, as being possible sites of hazardous waste activity. The CERCLIS / SEMS Listings are an information database and not necessarily an action list.

- Neither the Project Site nor properties located within a one-mile radius of the Project Site are listed on the CERCLIS / SEMS List.

5.2.3 RCRA - TSD Facilities Listing

The U.S. EPA's Resource Conservation and Recovery Act (RCRA) Program identifies and tracks hazardous waste from the point of generation to the point of disposal. The RCRA-TSD database is a compilation by the U.S. EPA of reporting facilities that transport, treat, store or dispose of hazardous waste.

- Neither the Project Site nor properties located within a 1/2-mile radius of the Project Site are listed on the RCRA-TSD List.

5.2.4 RCRA - CORRACTS Facilities Listing

The RCRA Corrective Action (CORRACTS) Sites Listing contains information pertaining to hazardous waste treatment, storage, and disposal facilities (RCRA TSD) which have conducted, or are currently conducting, a corrective action(s) as regulated under RCRA.

- Neither the Project Site nor sites located within a one-mile radius of the Project Site are listed on the CORRACTS List.

5.2.5 RCRA - LQG's List

The U.S. EPA's RCRA Program identifies and tracks large quantity generators (LQG's). LQG's generate over 1,000 kilograms (kg) of hazardous waste, or 1 kg acutely hazardous waste per month.

- The Project Site is not listed on the RCRA-LQG List.
- One site located within a 1/4-mile radius of the Project Site is listed on the RCRA-LQG List. This site, 7-Eleven No. 23855, is located at 4410 Via Real, which is 1,074 feet northeast of the Project Site. Based on the distance of this site from the Project Site the identified site does not present a REC for the Project Site.

5.2.6 RCRA - SQG's List

The U.S. EPA's RCRA Program identifies and tracks small quantity generators (SQG's). SQG's generate over 100 kg and 1,000 kg of hazardous waste per month.

- The Project Site was not listed on the RCRA-SQG List.
- Four sites located within a 1/4-mile radius of the Project Site are listed on the RCRA-SQG List. Based on the distances of these sites from the Project Site and the fact that these sites are not identified with current violations, the identified sites do not present RECs for the Project Site.

5.2.7 Federal Institutional Controls / Engineering Controls Registries

The Federal institutional controls / engineering controls registries include: records of land use control information systems (LUCIS) pertaining to former Navy Base Realignment and Closure properties; sites with federal engineering controls (US ENG CONTROLS) in place including various forms of caps, building foundations, liners, and treatment methods to create pathway elimination for regulated substances to enter environmental media or effect human health; and sites with institutional controls (US INST CONTROL) in place including administrative measures, such as groundwater use restrictions, construction restrictions, property use restrictions, and post remediation care requirements intended to prevent exposure to contaminants remaining on site. Deed restrictions are generally required as part of the institutional controls.

- Neither the Project Site nor properties located within a 1/2-mile radius of the Project Site is listed on the Federal Institutional Controls / Engineering Controls Registries.

5.2.8 Facility and Manifest Data (HAZNET)

Facility and management data is extracted from the copies of the hazardous waste manifests received each year by the DTSC.

- The Project Site is not currently listed on the Federal Institutional Controls / Engineering Controls Registries.

5.2.9 Emergency Response Notification System

The Emergency Response Notification System (ERNS) contains records on releases of oil and hazardous substances reported to the U.S. EPA and National Response Center of the U.S. Coast Guard.

- The Project Site is not identified on the ERNS List.

5.2.10 State Equivalent CERCLIS (formerly Cal-Sites List)

The State DTSC and Site Mitigation and Brownfields Reuse Program (SMBRP) have combined databases now identified as EnviroStor. This database includes the formerly known Cal-Sites List, which in turn included the former State of California Abandoned Sites Program Information System (ASPIS) and the California Bond Expenditure Plan (BEP) databases. The EnviroStor database is a compilation of sites that have been brought to the attention of the California Environmental Protection Agency (Cal EPA), through various means, as being possible sites of hazardous waste activity or contamination. It should be noted that the EnviroStor database is an informational database and not necessarily an action list.

- The Project Site is not identified in the State Equivalent CERCLIS' EnviroStor database.
- According to the EDR report, no properties located within a one-mile radius of the Project Site are listed in the State Equivalent CERCLIS' EnviroStor database.

5.2.11 Underground Storage Tank Database

The underground storage tank (UST) databases maintain an inventory of active and inactive UST facilities gathered from local regulatory agencies. The Facility Inventory Database (CA FID UST) contains a historical listing of active and inactive UST locations from the State Water Resources Control Board (SWRCB). The Hazardous Substance Storage Container Database (Hist UST) is a historical listing of UST sites. The leaking Underground Storage Tank Information System (LUST) records contain an inventory of reported leaking underground storage tanks incidents. The Statewide Environmental Evaluation and Planning System (SWEEPS) is a UST database maintained by the SWRCB during the 1980s; the system is no longer updated or maintained.

- The Project Site is not identified on the LUST list.
- A total of five LUST sites are located within a 1/2-mile radius of the Project Site. However, all five LUFT sites are currently characterized as "closed" cases.

5.2.12 Spills, Leaks, and Investigations (SLIC) List

The RWQCB is the agency with jurisdiction over groundwater protection in the region of the Project Site. The RWQCB maintains a SLIC list regarding active investigations at non-LUST sites with the potential to affect groundwater quality.

- The Project Site is not identified on the SLIC List.
- One SLIC site was identified to be located within 1/2-mile of the Project Site. However, the identified site has been granted "site closure" status by the RWQCB-CCR.

5.2.13 Hazardous Waste and Substance Site List - Cortese and Historical Cortese List

The Hazardous Waste and Substances List is a compilation by the State of California Office of Planning and Research of potential and confirmed hazardous waste and substance sites throughout California. The Cortese list includes tank leaks compiled by the SWRCB, abandoned hazardous waste sites by the DTSC, BEP and solid waste disposal sites with known migration of hazardous waste.

- The Project Site is not listed on the Cortese or Historical Cortese List.
- One property located within a within a 1/2-mile radius of the Project Site was listed on the Cortese and Historical Cortese List because of a LUST designation (refer to Section 5.2.10). This LUST site has been “closed” by the RWQCB-CCR.

5.2.14 Solid Waste / Landfill Sites

The Solid Waste Assessment Test Program (SWAT) is a database maintained by the SWRCB for information on the groundwater monitoring of sanitary landfills. The California Integrated Waste Management Board (CIWMB) maintains the Solid Waste Information System (SWIS) pursuant to the Solid Waste Information System (SWIS) pursuant to the Solid Waste Management and Resource Recovery Act of 1972. The SWIS list contains an inventory of active, inactive, and closed solid waste disposal and transfer facilities. The Waste Management Unit Database (WMUDS) is an inventory of waste management units developed by SWRCB and RWQCB staff.

- Neither the Project Site nor sites located within a 1/2-mile radius of the Project Site are identified on the SWAT/SWIS/WMUDS Lists.

5.2.15 Proposition 65 Notification Records

Proposition 65 Notification Records (Notify 65) database contains facility notification about any releases, which could impact drinking water and thereby expose the public to a potential health risk.

- The Project Site is not identified in the Notify 65 database.

5.2.16 Historical Dry Cleaners

EDR performed a database search of potential dry cleaner sites. The categories reviewed included, but were not limited to, dry cleaners, cleaners, laundry, laundromat, cleaning/laundry, wash and dry, etc.

- The Project Site is not listed on the Historical Dry Cleaners List.
- No sites located within a 1/8-mile radius of the Project Site are identified on the Historical Dry Cleaners List.

5.3 USER PROVIDED INFORMATION

Padre was not provided with any documents or information pertaining to the Project Site.

6.0 CONCLUSIONS AND RECOMMENDATIONS

Based on the results of the scope of services performed for this ESA, Padre makes the following conclusions regarding the Project Site.

6.1 CURRENT CONDITIONS AND HISTORICAL SITE BACKGROUND

The Project Site is located at 4209 Carpinteria Avenue between U.S. Highway 101 to the north and the Pacific Ocean to the south, at the western portion of the City of Carpinteria. The Project Site is identified as County of Santa Barbara APN 003-212-025, and is comprised of approximately 0.26-acres. The Project Site is currently owned by Joseph M. and Alice M. Vasquez Trustees.

The Project Site is located at the western portion of the City of Carpinteria, which is developed with a combination of light industrial, commercial, and residential properties. The Project Site currently utilized as two separate storage yards historically utilized for the storage of equipment and materials associated with landscaping and tree trimming businesses. At the time of Padre's site visit on March 11, 2020 the northern half of the Project Site was vacant and the southern half of the Project Site was occupied. Photographs of the Project Site are included as Appendix A - Site Photographs.

The Project Site is bounded to the north by Carpinteria Avenue, beyond which is multi-family residential development; to the east by single family residential development; to the south by an unlined drainage ditch and railroad track right-of way, beyond which is the Carpinteria Slough / Salt Marsh; and to the west by Estero Street, beyond which is light-industrial / commercial development.

The earliest development of the Project Site was unable to be determined. However, review of available Sanborn Fire Insurance Maps for the year 1929 indicates that the Project Site was developed with several small residential dwellings and at that time the current street known as Estero Street was known as Apple Street. Additionally, available aerial photographs from 1938, 1943, 1947, 1954, and 1967 also show the Project Site to be developed with several small residential dwellings. From 1975 through 1994 the Project Site appears to exist as undeveloped land. From approximately 2005 through 2016 the Project Site was developed into its current configuration.

Visual observation for the use and/or storage of hazardous materials and petroleum products was performed at the Project Site, and areas adjacent to the Project Site. Storage of hazardous materials as defined by Code of Federal Regulations (CFR) Title 40 Part 302 is not conducted at the Project Site, or within areas located immediately adjacent to the Project Site.

There was no evidence of underground piping or chemical use, in the form of stains or odors, noticed at the Project Site. No other evidence of underground storage tanks or aboveground storage tanks were observed at the Project Site.

No evidence of dumping or pits was observed at the Project Site. No evidence of debris or petroleum products was observed at the Project Site, and no evidence of spills or leaks of chemicals in the form of stained soil or stressed vegetation was observed at the Project Site.

No evidence of potential environmental conditions was observed on any of the immediately adjacent properties.

6.2 ENVIRONMENTAL CONDITIONS

Based on the information collected and reviewed during the preparation of this Phase I ESA, Padre has not identified any recognized environmental conditions (RECs) associated with the Project Site or adjacent properties that require further assessment at this time.

6.3 RECOMMENDATIONS

Padre makes no recommendations for additional assessment or remedial actions regarding the Project Site at this time based on the findings of the Phase I ESA.

7.0 LIMITATIONS

This report has been prepared for the sole benefit of Family Lodging Investment Properties LLC. No other persons may rely on the findings of this report without the expressed written consent of Family Lodging Investment Properties LLC and Padre Associates, Inc. In performing our professional services, we have attempted to apply present engineering and scientific judgment and use a level of effort consistent with the standard of practice measured on the date of work and in locale of the Project Site for similar type studies. Padre Associates, Inc. makes no warranty, express or implied.

The analyses and interpretations presented in this report have been developed based on the results from the review of existing information pertaining to the Project Site.

-- 0 --

8.0 REFERENCES

California Department of Water Resources (DWR, 2004), *Bulletin 118*, Update February 27, 2004.

California Department of Toxic Substances Control, EnviroStor Database, <http://www.envirostor.dtsc.ca.gov/public/>, March 2020.

Dibblee, T.W. Jr., 2004, *Geologic Map of White Ledge Peak, California, Quadrangle*. Published by the Dibblee Geological Foundation.

Environmental Data Resources, Inc., *The EDR Radius Map Report with GeoCheck*, March 12, 2020.

State of California Division of Oil, Gas, and Geothermal Resources Well Finder, <http://www.conservation.ca.gov/dog/Pages/wellfinder.aspx>, March 2020.

State Water Resources Control Board, GeoTracker Database, <http://GeoTracker.swrcb.ca.gov>, March 2020.

United States Geological Survey 7.5-minute topographic series, Carpinteria Quadrangle, California, dated 2012.

PLATES

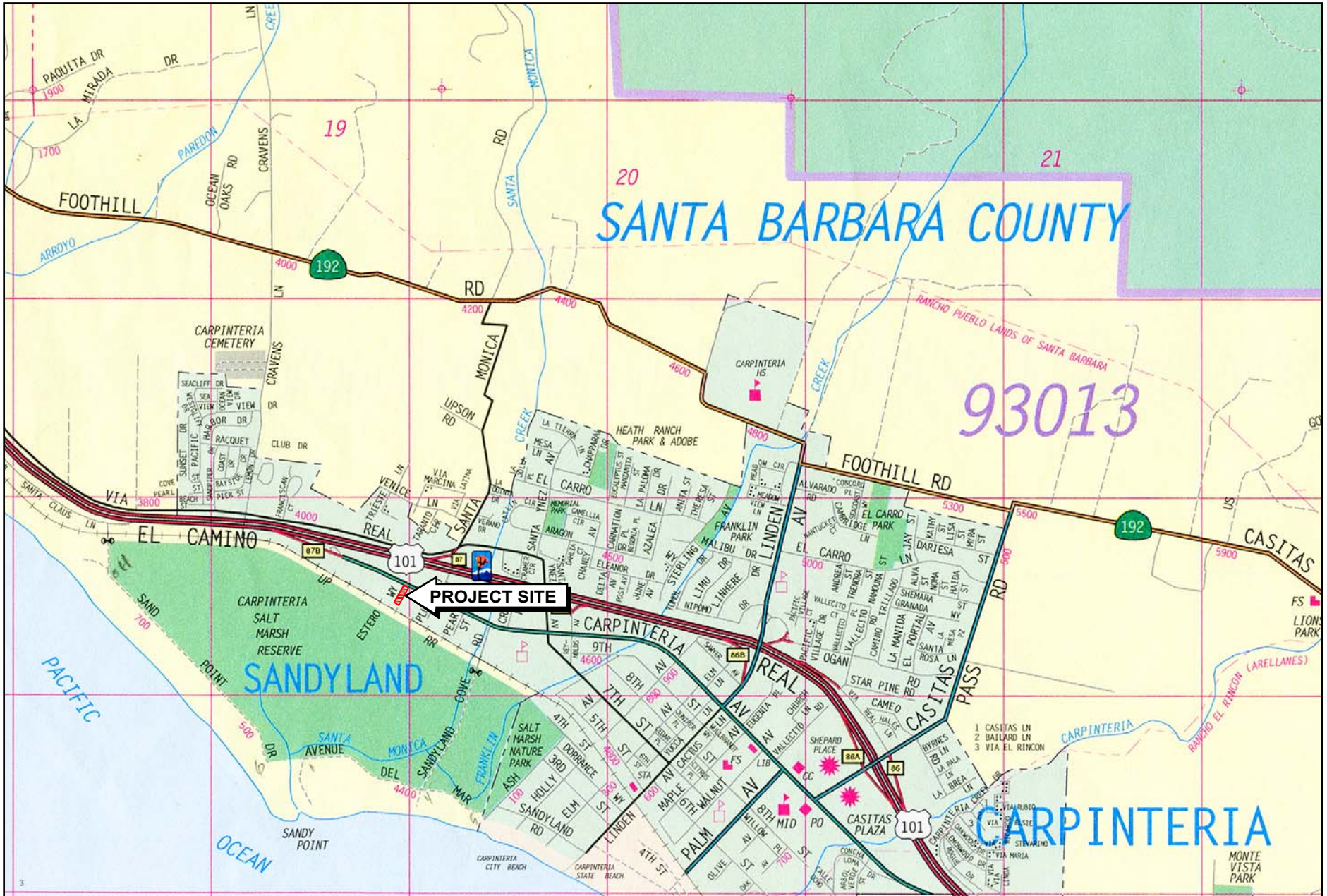



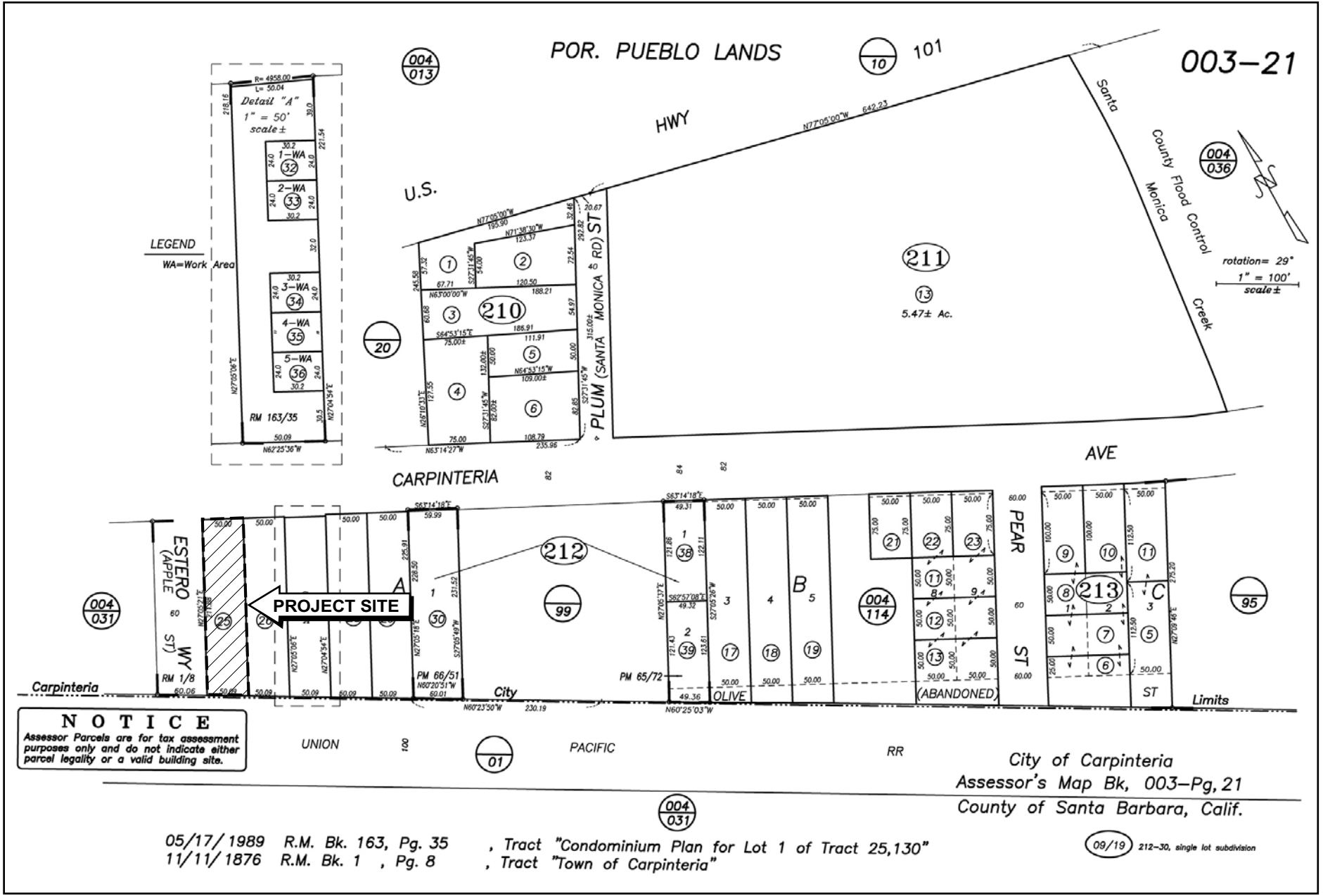

**APPENDIX A
SITE PHOTOGRAPHS**



1. View of the northern portion of the Project Site looking east from Estero Way.



2. View of the southern portion of the Project Site looking east from Estero Way.



3. View of the northern portion of the Project Site.



4. Office trailer located at the northern portion of the Project Site.



5. Metal storage shed and yard area located at the central area of the Project Site.



6. Surface drainage channel and railroad right-of-way located immediately south of the Project Site.



7. View of Estero Way located adjacent to the western boundary of the Project Site.



8. Commercial development located west of the Project Site.



9. Commercial development located west of the Project Site.



10. Residential development located north of the Project Site directly across Carpinteria Avenue.



11. Residential development located immediately east of the Project Site.

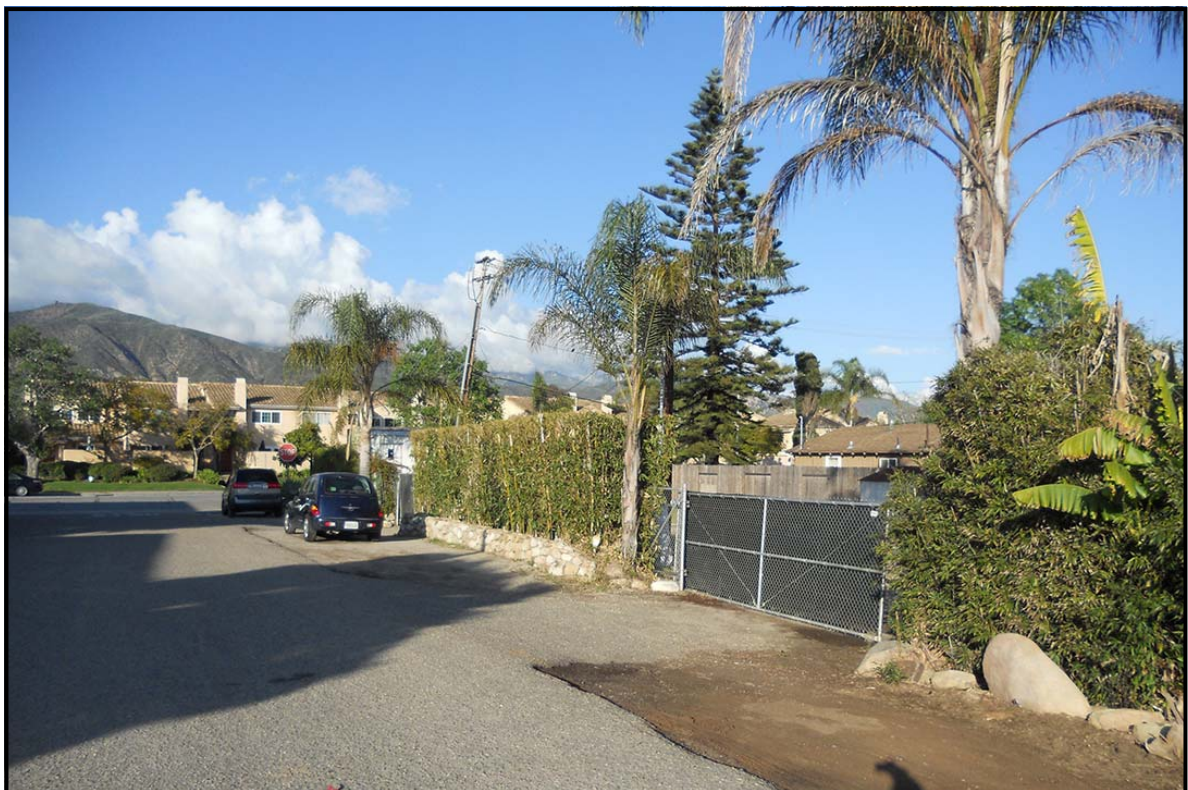

12. View of the western boundary of the Project Site looking northeast from Estero Way.

APPENDIX B
HISTORICAL INFORMATION





INQUIRY #: 6007005.11
YEAR: 1947
= 500'





INQUIRY #: 6007005.11
YEAR: 1954
= 500'







INQUIRY #: 6007005.11
YEAR: 1975
= 500'





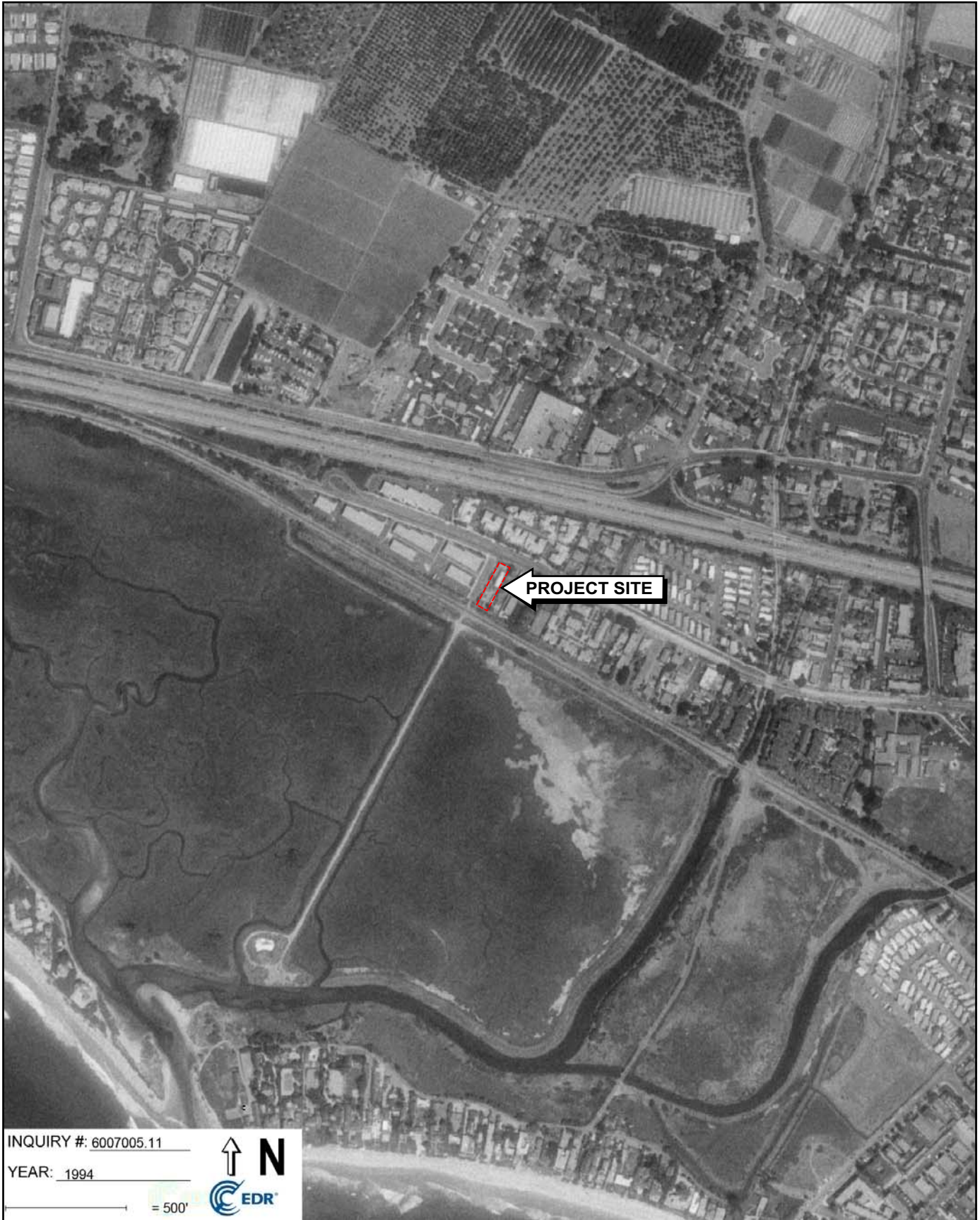

INQUIRY #: 6007005.11
YEAR: 1994
= 500'



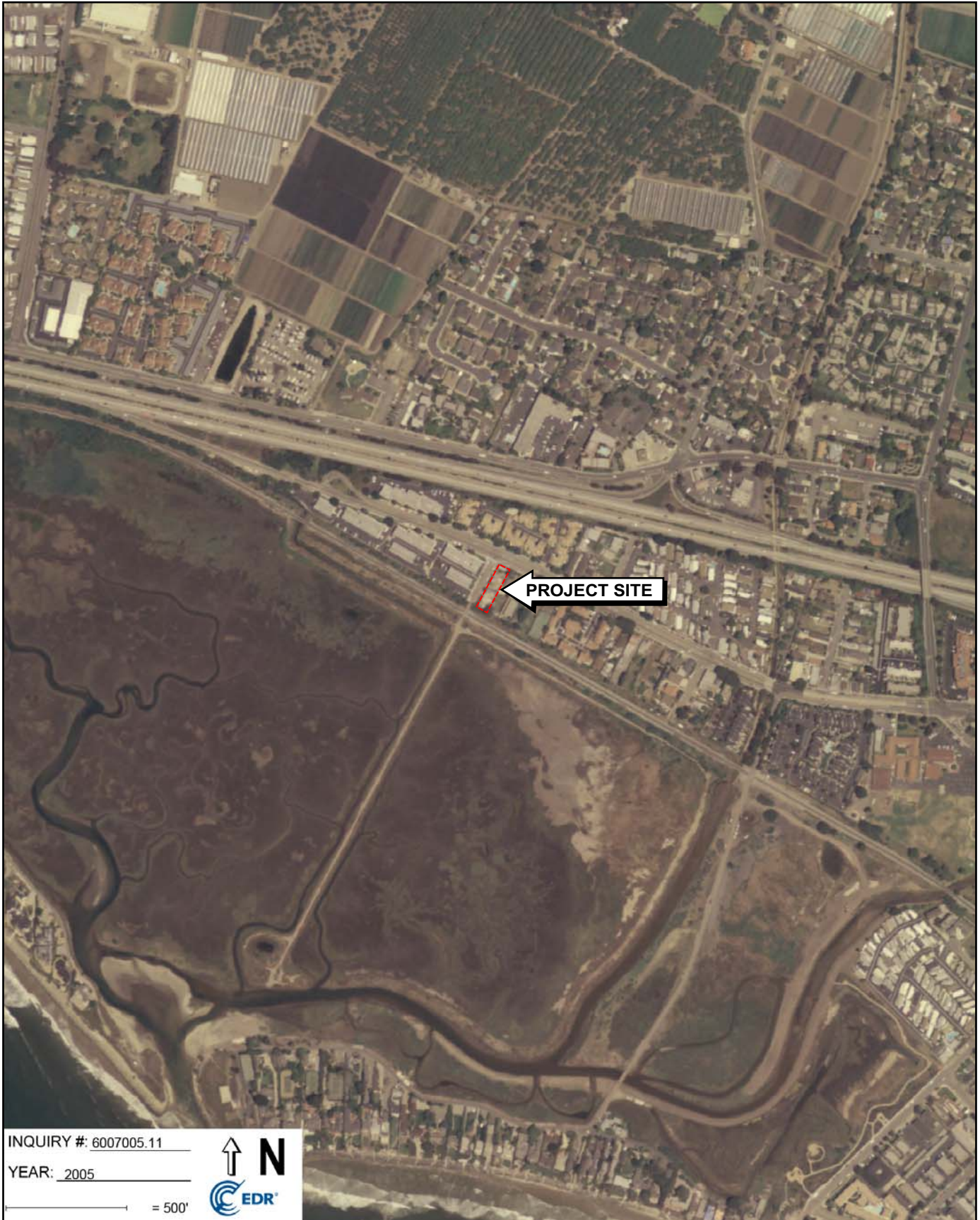

INQUIRY #: 6007005.11
YEAR: 2005
= 500'



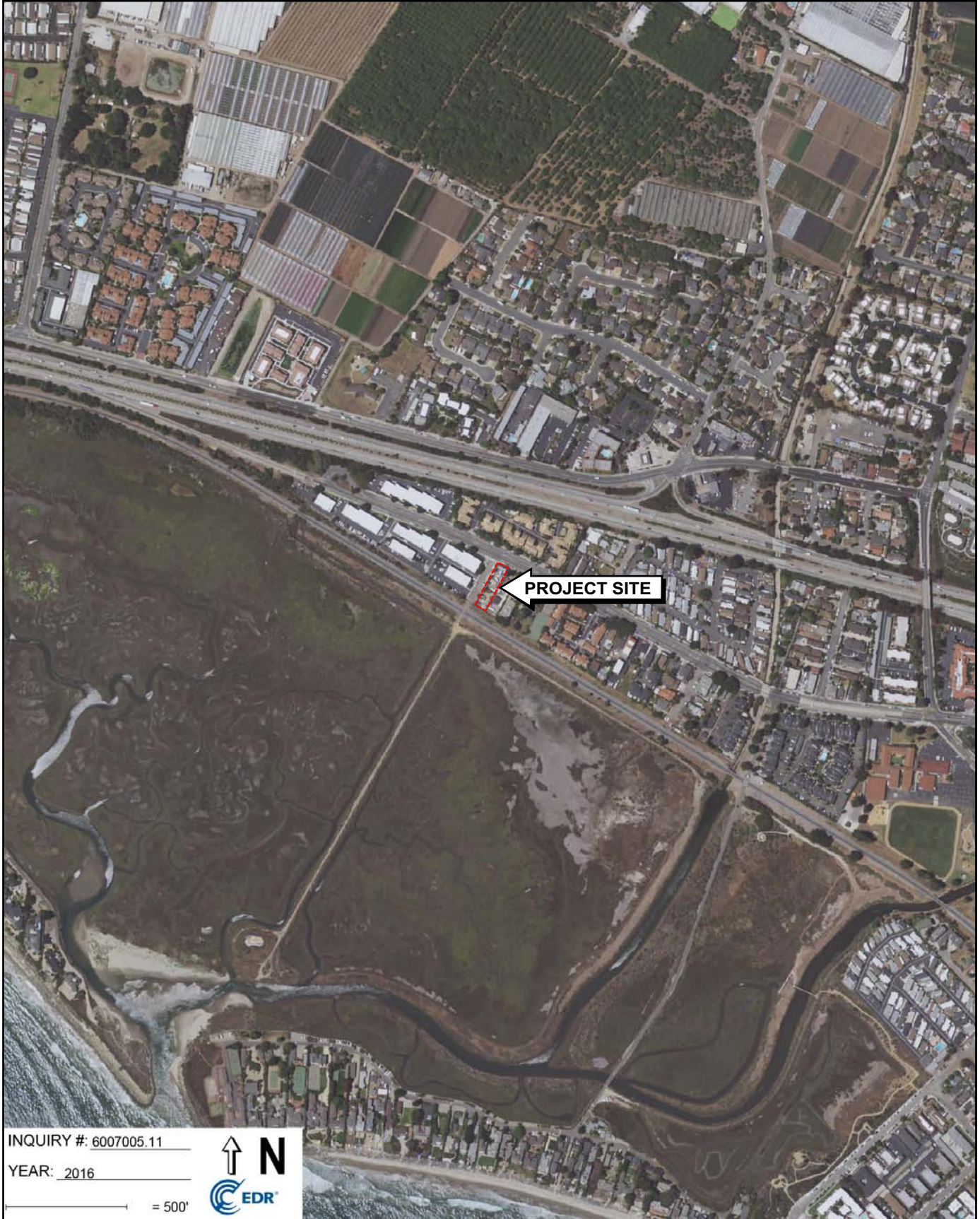

APPENDIX C
ENVIRONMENTAL DATABASE REPORT

4209 Carpinteria Avenue

4209 Carpinteria Avenue
Carpinteria, CA 93013

Inquiry Number: 6007005.2s

March 12, 2020

The EDR Radius Map™ Report with GeoCheck®



6 Armstrong Road, 4th floor
Shelton, CT 06484
Toll Free: 800.352.0050
www.edrnet.com

TABLE OF CONTENTS

<u>SECTION</u>	<u>PAGE</u>
Executive Summary	ES1
Overview Map	2
Detail Map	3
Map Findings Summary	4
Map Findings	9
Orphan Summary	121
Government Records Searched/Data Currency Tracking	GR-1
 <u>GEOCHECK ADDENDUM</u>	
Physical Setting Source Addendum	A-1
Physical Setting Source Summary	A-2
Physical Setting SSURGO Soil Map	A-5
Physical Setting Source Map	A-10
Physical Setting Source Map Findings	A-12
Physical Setting Source Records Searched	PSGR-1

Thank you for your business.
Please contact EDR at 1-800-352-0050
with any questions or comments.

Disclaimer - Copyright and Trademark Notice

This Report contains certain information obtained from a variety of public and other sources reasonably available to Environmental Data Resources, Inc. It cannot be concluded from this Report that coverage information for the target and surrounding properties does not exist from other sources. **NO WARRANTY EXPRESSED OR IMPLIED, IS MADE WHATSOEVER IN CONNECTION WITH THIS REPORT. ENVIRONMENTAL DATA RESOURCES, INC. SPECIFICALLY DISCLAIMS THE MAKING OF ANY SUCH WARRANTIES, INCLUDING WITHOUT LIMITATION, MERCHANTABILITY OR FITNESS FOR A PARTICULAR USE OR PURPOSE. ALL RISK IS ASSUMED BY THE USER. IN NO EVENT SHALL ENVIRONMENTAL DATA RESOURCES, INC. BE LIABLE TO ANYONE, WHETHER ARISING OUT OF ERRORS OR OMISSIONS, NEGLIGENCE, ACCIDENT OR ANY OTHER CAUSE, FOR ANY LOSS OF DAMAGE, INCLUDING, WITHOUT LIMITATION, SPECIAL, INCIDENTAL, CONSEQUENTIAL, OR EXEMPLARY DAMAGES. ANY LIABILITY ON THE PART OF ENVIRONMENTAL DATA RESOURCES, INC. IS STRICTLY LIMITED TO A REFUND OF THE AMOUNT PAID FOR THIS REPORT.** Purchaser accepts this Report "AS IS". Any analyses, estimates, ratings, environmental risk levels or risk codes provided in this Report are provided for illustrative purposes only, and are not intended to provide, nor should they be interpreted as providing any facts regarding, or prediction or forecast of, any environmental risk for any property. Only a Phase I Environmental Site Assessment performed by an environmental professional can provide information regarding the environmental risk for any property. Additionally, the information provided in this Report is not to be construed as legal advice.

Copyright 2020 by Environmental Data Resources, Inc. All rights reserved. Reproduction in any media or format, in whole or in part, of any report or map of Environmental Data Resources, Inc., or its affiliates, is prohibited without prior written permission.

EDR and its logos (including Sanborn and Sanborn Map) are trademarks of Environmental Data Resources, Inc. or its affiliates. All other trademarks used herein are the property of their respective owners.

EXECUTIVE SUMMARY

A search of available environmental records was conducted by Environmental Data Resources, Inc (EDR). The report was designed to assist parties seeking to meet the search requirements of EPA's Standards and Practices for All Appropriate Inquiries (40 CFR Part 312), the ASTM Standard Practice for Environmental Site Assessments (E 1527-13), the ASTM Standard Practice for Environmental Site Assessments for Forestland or Rural Property (E 2247-16), the ASTM Standard Practice for Limited Environmental Due Diligence: Transaction Screen Process (E 1528-14) or custom requirements developed for the evaluation of environmental risk associated with a parcel of real estate.

TARGET PROPERTY INFORMATION

ADDRESS

4209 CARPINTERIA AVENUE
CARPINTERIA, CA 93013

COORDINATES

Latitude (North): 34.4032130 - 34° 24' 11.56"
Longitude (West): 119.5328550 - 119° 31' 58.27"
Universal Transverse Mercator: Zone 11
UTM X (Meters): 267174.3
UTM Y (Meters): 3809578.0
Elevation: 33 ft. above sea level

USGS TOPOGRAPHIC MAP ASSOCIATED WITH TARGET PROPERTY

Target Property Map: 5639126 CARPINTERIA, CA
Version Date: 2012

AERIAL PHOTOGRAPHY IN THIS REPORT

Portions of Photo from: 20140901
Source: USDA

MAPPED SITES SUMMARY

Target Property Address:
4209 CARPINTERIA AVENUE
CARPINTERIA, CA 93013

Click on Map ID to see full detail.

MAP ID	SITE NAME	ADDRESS	DATABASE ACRONYMS	RELATIVE ELEVATION	DIST (ft. & mi.) DIRECTION
A1	TOMMYS DESIGNS	4195 CARPINTERIA AVE	RCRA-SQG, FINDS, ECHO	Lower	185, 0.035, NW
A2	SPECTRUM DESIGN PLAS	4193 CARPINTERIA AVE	CUPA Listings	Lower	260, 0.049, NW
A3	CAREY MORE DESIGNS	4191 CARPINTERIA AVE	CUPA Listings	Lower	336, 0.064, NW
A4	COLORCUBE CORP	4191 CARPINTERIA AVE	RCRA-SQG, FINDS, ECHO	Lower	336, 0.064, NW
5	COLEMAN PAINTING CO-	4297 CARPINTERIA AVE	CUPA Listings	Higher	360, 0.068, ESE
A6	TONY'S AUTOMOTIVE SE	4188 CARPINTERIA AVE	CUPA Listings	Higher	449, 0.085, NW
A7	TOMMYS DESIGNS INC	4188 CARPINTERIA AVE	RCRA-SQG, FINDS	Higher	449, 0.085, NW
A8	EXCLUSIVE GERMAN AUT	4188 CARPINTERIA AVE	CUPA Listings	Higher	449, 0.085, NW
A9	TOMMY'S DESIGNS INC	4188 CARPINTERIA AVE	CUPA Listings	Higher	449, 0.085, NW
B10	GB COMPONENTS INC DB	4187 CARPINTERIA AVE	RCRA NonGen / NLR	Lower	490, 0.093, NW
B11	CARPINTERIA BUSINESS	4185 CARPINTERIA AVE	RCRA NonGen / NLR, FINDS, ECHO	Lower	512, 0.097, NW
C12	CHEVRON STATION #9-3	4290 VIA REAL	LUST	Higher	775, 0.147, NE
C13	CHEVRON #9-3005	4290 VIA REAL	CERS HAZ WASTE, CERS TANKS, CERS	Higher	775, 0.147, NE
C14	93005	4290 VIA REAL	LUST, HIST UST, CUPA Listings	Higher	775, 0.147, NE
C15	CHEVRON STATION #9-3	4290 VIA REAL	SWEEPS UST, CA FID UST	Higher	775, 0.147, NE
C16	CHEVRON STATION NO 9	4290 VIA REAL	RCRA NonGen / NLR	Higher	775, 0.147, NE
C17	CHEVRON #9-3005	4290 VIA REAL	UST	Higher	775, 0.147, NE
C18	CHEVRON STATION NO 9	4290 VIA REAL	RCRA-SQG, FINDS, ECHO, HAZNET, HWTS	Higher	775, 0.147, NE
C19	RISDON'S 76 SERVICE	4401 VIA REAL	UST	Higher	931, 0.176, ENE
C20	RISDON'S 76 SERVICE	4401 VIA REAL	CERS HAZ WASTE, CERS TANKS, CERS	Higher	931, 0.176, ENE
C21	SERVICE STATION 5113	4401 VIA REAL	HIST UST, CUPA Listings	Higher	931, 0.176, ENE
C22	UNION OIL SERVICE ST	4401 VIA REAL	HIST UST	Higher	931, 0.176, ENE
C23	UNION OIL SERVICE ST	4401 NORTH VIA REAL	HIST UST, CA FID UST	Higher	931, 0.176, ENE
C24	UNOCAL SERVICE STATI	4401 VIA REAL	SWEEPS UST, HIST CORTESE	Higher	931, 0.176, ENE
C25	TOSCO - 76 SS#5113	4401 VIA REAL N	LUST	Higher	931, 0.176, ENE
C26	RISDON'S 76 SERVICE	4401 VIA REAL	RCRA NonGen / NLR	Higher	931, 0.176, ENE
D27	7-ELEVEN STORE #2385	4410 VIA REAL	LUST	Higher	1074, 0.203, NE
D28	7-ELEVEN INC #23855	4410 VIA REAL	UST	Higher	1074, 0.203, NE
D29	SUPER-7 23855	4410 VIA REAL	LUST, HIST UST, CUPA Listings	Higher	1074, 0.203, NE
D30	7-ELEVEN FOOD STORES	4410 VIA REAL	HIST UST	Higher	1074, 0.203, NE
D31	7-ELEVEN #23855	4410 VIA REAL	CA FID UST	Higher	1074, 0.203, NE
D32	7-ELEVEN INC #23855	4410 VIA REAL	CERS HAZ WASTE, CERS TANKS, CERS	Higher	1074, 0.203, NE
D33	7-ELEVEN #23855	4410 VIA REAL 24 238	RCRA-LQG, FINDS, ECHO	Higher	1074, 0.203, NE
D34	7-ELEVEN #23855	4410 VIA REAL	UST, SWEEPS UST	Higher	1074, 0.203, NE
D35	CARROWS RESTAURANT	4405 VIA REAL	RCRA NonGen / NLR	Higher	1100, 0.208, ENE
36	JOHN PECORARI	1353 VIA LATINA	RCRA NonGen / NLR	Higher	1320, 0.250, NNE
37	CARPINTERIA WATER DI	4424 VIA REAL	LUST, HIST UST	Higher	1387, 0.263, ENE
38	CHEVRON 30-7248	4602 CARPINTERIA AVE	LUST	Lower	2383, 0.451, ESE
39	DAVID SCOTT ELLINWOO	1300 CRAVENS LN	CPS-SLIC, HAZNET, CIWQS, HWTS	Higher	2485, 0.471, NW

EXECUTIVE SUMMARY

TARGET PROPERTY SEARCH RESULTS

The target property was not listed in any of the databases searched by EDR.

DATABASES WITH NO MAPPED SITES

No mapped sites were found in EDR's search of available ("reasonably ascertainable ") government records either on the target property or within the search radius around the target property for the following databases:

STANDARD ENVIRONMENTAL RECORDS

Federal NPL site list

NPL..... National Priority List
Proposed NPL..... Proposed National Priority List Sites
NPL LIENS..... Federal Superfund Liens

Federal Delisted NPL site list

Delisted NPL..... National Priority List Deletions

Federal CERCLIS list

FEDERAL FACILITY..... Federal Facility Site Information listing
SEMS..... Superfund Enterprise Management System

Federal CERCLIS NFRAP site list

SEMS-ARCHIVE..... Superfund Enterprise Management System Archive

Federal RCRA CORRACTS facilities list

CORRACTS..... Corrective Action Report

Federal RCRA non-CORRACTS TSD facilities list

RCRA-TSDF..... RCRA - Treatment, Storage and Disposal

Federal RCRA generators list

RCRA-VSQG..... RCRA - Very Small Quantity Generators (Formerly Conditionally Exempt Small Quantity Generators)

Federal institutional controls / engineering controls registries

LUCIS..... Land Use Control Information System
US ENG CONTROLS..... Engineering Controls Sites List
US INST CONTROL..... Sites with Institutional Controls

EXECUTIVE SUMMARY

Federal ERNS list

ERNS..... Emergency Response Notification System

State- and tribal - equivalent NPL

RESPONSE..... State Response Sites

State- and tribal - equivalent CERCLIS

ENVIROSTOR..... EnviroStor Database

State and tribal landfill and/or solid waste disposal site lists

SWF/LF..... Solid Waste Information System

State and tribal leaking storage tank lists

INDIAN LUST..... Leaking Underground Storage Tanks on Indian Land

State and tribal registered storage tank lists

FEMA UST..... Underground Storage Tank Listing

AST..... Aboveground Petroleum Storage Tank Facilities

INDIAN UST..... Underground Storage Tanks on Indian Land

State and tribal voluntary cleanup sites

VCP..... Voluntary Cleanup Program Properties

INDIAN VCP..... Voluntary Cleanup Priority Listing

State and tribal Brownfields sites

BROWNFIELDS..... Considered Brownfields Sites Listing

ADDITIONAL ENVIRONMENTAL RECORDS

Local Brownfield lists

US BROWNFIELDS..... A Listing of Brownfields Sites

Local Lists of Landfill / Solid Waste Disposal Sites

WMUDS/SWAT..... Waste Management Unit Database

SWRCY..... Recycler Database

HAULERS..... Registered Waste Tire Haulers Listing

INDIAN ODI..... Report on the Status of Open Dumps on Indian Lands

DEBRIS REGION 9..... Torres Martinez Reservation Illegal Dump Site Locations

ODI..... Open Dump Inventory

IHS OPEN DUMPS..... Open Dumps on Indian Land

Local Lists of Hazardous waste / Contaminated Sites

US HIST CDL..... Delisted National Clandestine Laboratory Register

EXECUTIVE SUMMARY

HIST Cal-Sites.....	Historical Calsites Database
SCH.....	School Property Evaluation Program
CDL.....	Clandestine Drug Labs
Toxic Pits.....	Toxic Pits Cleanup Act Sites
US CDL.....	National Clandestine Laboratory Register
PFAS.....	PFAS Contamination Site Location Listing

Local Land Records

LIENS.....	Environmental Liens Listing
LIENS 2.....	CERCLA Lien Information
DEED.....	Deed Restriction Listing

Records of Emergency Release Reports

HMIRS.....	Hazardous Materials Information Reporting System
CHMIRS.....	California Hazardous Material Incident Report System
LDS.....	Land Disposal Sites Listing
MCS.....	Military Cleanup Sites Listing
SPILLS 90.....	SPILLS 90 data from FirstSearch

Other Ascertainable Records

FUDS.....	Formerly Used Defense Sites
DOD.....	Department of Defense Sites
SCRD DRYCLEANERS.....	State Coalition for Remediation of Drycleaners Listing
US FIN ASSUR.....	Financial Assurance Information
EPA WATCH LIST.....	EPA WATCH LIST
2020 COR ACTION.....	2020 Corrective Action Program List
TSCA.....	Toxic Substances Control Act
TRIS.....	Toxic Chemical Release Inventory System
SSTS.....	Section 7 Tracking Systems
ROD.....	Records Of Decision
RMP.....	Risk Management Plans
RAATS.....	RCRA Administrative Action Tracking System
PRP.....	Potentially Responsible Parties
PADS.....	PCB Activity Database System
ICIS.....	Integrated Compliance Information System
FTTS.....	FIFRA/ TSCA Tracking System - FIFRA (Federal Insecticide, Fungicide, & Rodenticide Act)/TSCA (Toxic Substances Control Act)
MLTS.....	Material Licensing Tracking System
COAL ASH DOE.....	Steam-Electric Plant Operation Data
COAL ASH EPA.....	Coal Combustion Residues Surface Impoundments List
PCB TRANSFORMER.....	PCB Transformer Registration Database
RADINFO.....	Radiation Information Database
HIST FTTS.....	FIFRA/TSCA Tracking System Administrative Case Listing
DOT OPS.....	Incident and Accident Data
CONSENT.....	Superfund (CERCLA) Consent Decrees
INDIAN RESERV.....	Indian Reservations
FUSRAP.....	Formerly Utilized Sites Remedial Action Program
UMTRA.....	Uranium Mill Tailings Sites
LEAD SMELTERS.....	Lead Smelter Sites
US AIRS.....	Aerometric Information Retrieval System Facility Subsystem
US MINES.....	Mines Master Index File
ABANDONED MINES.....	Abandoned Mines

EXECUTIVE SUMMARY

FINDS.....	Facility Index System/Facility Registry System
ECHO.....	Enforcement & Compliance History Information
UXO.....	Unexploded Ordnance Sites
DOCKET HWC.....	Hazardous Waste Compliance Docket Listing
FUELS PROGRAM.....	EPA Fuels Program Registered Listing
CA BOND EXP. PLAN.....	Bond Expenditure Plan
Cortese.....	"Cortese" Hazardous Waste & Substances Sites List
DRYCLEANERS.....	Cleaner Facilities
EMI.....	Emissions Inventory Data
ENF.....	Enforcement Action Listing
Financial Assurance.....	Financial Assurance Information Listing
HAZNET.....	Facility and Manifest Data
ICE.....	ICE
HWP.....	EnviroStor Permitted Facilities Listing
HWT.....	Registered Hazardous Waste Transporter Database
MINES.....	Mines Site Location Listing
MWMP.....	Medical Waste Management Program Listing
NPDES.....	NPDES Permits Listing
PEST LIC.....	Pesticide Regulation Licenses Listing
PROC.....	Certified Processors Database
Notify 65.....	Proposition 65 Records
UIC.....	UIC Listing
UIC GEO.....	UIC GEO (GEOTRACKER)
WASTEWATER PITS.....	Oil Wastewater Pits Listing
WDS.....	Waste Discharge System
WIP.....	Well Investigation Program Case List
MILITARY PRIV SITES.....	MILITARY PRIV SITES (GEOTRACKER)
PROJECT.....	PROJECT (GEOTRACKER)
WDR.....	Waste Discharge Requirements Listing
CIWQS.....	California Integrated Water Quality System
CERS.....	CERS
NON-CASE INFO.....	NON-CASE INFO (GEOTRACKER)
OTHER OIL GAS.....	OTHER OIL & GAS (GEOTRACKER)
PROD WATER PONDS.....	PROD WATER PONDS (GEOTRACKER)
SAMPLING POINT.....	SAMPLING POINT (GEOTRACKER)
WELL STIM PROJ.....	Well Stimulation Project (GEOTRACKER)
HWTS.....	Hazardous Waste Tracking System
MINES MRDS.....	Mineral Resources Data System

EDR HIGH RISK HISTORICAL RECORDS

EDR Exclusive Records

EDR MGP.....	EDR Proprietary Manufactured Gas Plants
EDR Hist Auto.....	EDR Exclusive Historical Auto Stations
EDR Hist Cleaner.....	EDR Exclusive Historical Cleaners

EDR RECOVERED GOVERNMENT ARCHIVES

Exclusive Recovered Govt. Archives

RGA LF.....	Recovered Government Archive Solid Waste Facilities List
RGA LUST.....	Recovered Government Archive Leaking Underground Storage Tank

EXECUTIVE SUMMARY

SURROUNDING SITES: SEARCH RESULTS

Surrounding sites were identified in the following databases.

Elevations have been determined from the USGS Digital Elevation Model and should be evaluated on a relative (not an absolute) basis. Relative elevation information between sites of close proximity should be field verified. Sites with an elevation equal to or higher than the target property have been differentiated below from sites with an elevation lower than the target property.

Page numbers and map identification numbers refer to the EDR Radius Map report where detailed data on individual sites can be reviewed.

Sites listed in ***bold italics*** are in multiple databases.

Unmappable (orphan) sites are not considered in the foregoing analysis.

STANDARD ENVIRONMENTAL RECORDS

Federal RCRA generators list

RCRA-LQG: RCRAInfo is EPA's comprehensive information system, providing access to data supporting the Resource Conservation and Recovery Act (RCRA) of 1976 and the Hazardous and Solid Waste Amendments (HSWA) of 1984. The database includes selective information on sites which generate, transport, store, treat and/or dispose of hazardous waste as defined by the Resource Conservation and Recovery Act (RCRA). Large quantity generators (LQGs) generate over 1,000 kilograms (kg) of hazardous waste, or over 1 kg of acutely hazardous waste per month.

A review of the RCRA-LQG list, as provided by EDR, and dated 12/16/2019 has revealed that there is 1 RCRA-LQG site within approximately 0.25 miles of the target property.

<u>Equal/Higher Elevation</u>	<u>Address</u>	<u>Direction / Distance</u>	<u>Map ID</u>	<u>Page</u>
<i>7-ELEVEN #23855</i> EPA ID:: CAD981623556	<i>4410 VIA REAL 24 238</i>	<i>NE 1/8 - 1/4 (0.203 mi.)</i>	<i>D33</i>	<i>103</i>

RCRA-SQG: RCRAInfo is EPA's comprehensive information system, providing access to data supporting the Resource Conservation and Recovery Act (RCRA) of 1976 and the Hazardous and Solid Waste Amendments (HSWA) of 1984. The database includes selective information on sites which generate, transport, store, treat and/or dispose of hazardous waste as defined by the Resource Conservation and Recovery Act (RCRA). Small quantity generators (SQGs) generate between 100 kg and 1,000 kg of hazardous waste per month.

A review of the RCRA-SQG list, as provided by EDR, and dated 12/16/2019 has revealed that there are 4 RCRA-SQG sites within approximately 0.25 miles of the target property.

<u>Equal/Higher Elevation</u>	<u>Address</u>	<u>Direction / Distance</u>	<u>Map ID</u>	<u>Page</u>
<i>TOMMYS DESIGNS INC</i> EPA ID:: CAD983608654	<i>4188 CARPINTERIA AVE</i>	<i>NW 0 - 1/8 (0.085 mi.)</i>	<i>A7</i>	<i>14</i>
<i>CHEVRON STATION NO 9</i> EPA ID:: CAD983586165	<i>4290 VIA REAL</i>	<i>NE 1/8 - 1/4 (0.147 mi.)</i>	<i>C18</i>	<i>42</i>
<u>Lower Elevation</u>	<u>Address</u>	<u>Direction / Distance</u>	<u>Map ID</u>	<u>Page</u>
<i>TOMMYS DESIGNS</i> EPA ID:: CAD983600073	<i>4195 CARPINTERIA AVE</i>	<i>NW 0 - 1/8 (0.035 mi.)</i>	<i>A1</i>	<i>9</i>
<i>COLORCUBE CORP</i>	<i>4191 CARPINTERIA AVE</i>	<i>NW 0 - 1/8 (0.064 mi.)</i>	<i>A4</i>	<i>11</i>

EXECUTIVE SUMMARY

EPA ID:: CA0000069427

State and tribal leaking storage tank lists

LUST: Leaking Underground Storage Tank (LUST) Sites included in GeoTracker. GeoTracker is the Water Boards data management system for sites that impact, or have the potential to impact, water quality in California, with emphasis on groundwater.

A review of the LUST list, as provided by EDR, has revealed that there are 7 LUST sites within approximately 0.5 miles of the target property.

<u>Equal/Higher Elevation</u>	<u>Address</u>	<u>Direction / Distance</u>	<u>Map ID</u>	<u>Page</u>
CHEVRON STATION #9-3 Database: LUST REG 3, Date of Government Version: 05/19/2003 Status: Pollution Characterization Global ID: T0608300532	4290 VIA REAL	NE 1/8 - 1/4 (0.147 mi.)	C12	19
93005 Database: LUST, Date of Government Version: 12/09/2019 Status: Completed - Case Closed Global Id: T0608300532	4290 VIA REAL	NE 1/8 - 1/4 (0.147 mi.)	C14	26
TOSCO - 76 SS#5113 Database: LUST REG 3, Date of Government Version: 05/19/2003 Database: LUST, Date of Government Version: 12/09/2019 Status: Completed - Case Closed Status: Remedial action (cleanup) Underway Global Id: T0608300242 Global ID: T0608300242	4401 VIA REAL N	ENE 1/8 - 1/4 (0.176 mi.)	C25	60
7-ELEVEN STORE #2385 Database: LUST REG 3, Date of Government Version: 05/19/2003 Status: Pollution Characterization Global ID: T0608300564	4410 VIA REAL	NE 1/8 - 1/4 (0.203 mi.)	D27	82
SUPER-7 23855 Database: LUST, Date of Government Version: 12/09/2019 Status: Completed - Case Closed Global Id: T0608300564	4410 VIA REAL	NE 1/8 - 1/4 (0.203 mi.)	D29	84
CARPINTERIA WATER DI Database: LUST, Date of Government Version: 12/09/2019 Status: Completed - Case Closed Global Id: T10000006787	4424 VIA REAL	ENE 1/4 - 1/2 (0.263 mi.)	37	110
<u>Lower Elevation</u>	<u>Address</u>	<u>Direction / Distance</u>	<u>Map ID</u>	<u>Page</u>
CHEVRON 30-7248 Database: LUST, Date of Government Version: 12/09/2019 Status: Completed - Case Closed Global Id: T0608388093	4602 CARPINTERIA AVE	ESE 1/4 - 1/2 (0.451 mi.)	38	112

EXECUTIVE SUMMARY

CPS-SLIC: Cleanup Program Sites (CPS; also known as Site Cleanups [SC] and formerly known as Spills, Leaks, Investigations, and Cleanups [SLIC] sites) included in GeoTracker. GeoTracker is the Water Boards data management system for sites that impact, or have the potential to impact, water quality in California, with emphasis on groundwater.

A review of the CPS-SLIC list, as provided by EDR, has revealed that there is 1 CPS-SLIC site within approximately 0.5 miles of the target property.

<u>Equal/Higher Elevation</u>	<u>Address</u>	<u>Direction / Distance</u>	<u>Map ID</u>	<u>Page</u>
DAVID SCOTT ELLINWOOD Database: CPS-SLIC, Date of Government Version: 12/09/2019 Facility Status: Completed - Case Closed Global Id: T10000005949	1300 CRAVENS LN	NW 1/4 - 1/2 (0.471 mi.)	39	117

State and tribal registered storage tank lists

UST: The Underground Storage Tank database contains registered USTs. USTs are regulated under Subtitle I of the Resource Conservation and Recovery Act (RCRA). The data come from the State Water Resources Control Board's Hazardous Substance Storage Container Database.

A review of the UST list, as provided by EDR, has revealed that there are 4 UST sites within approximately 0.25 miles of the target property.

<u>Equal/Higher Elevation</u>	<u>Address</u>	<u>Direction / Distance</u>	<u>Map ID</u>	<u>Page</u>
CHEVRON #9-3005 Database: UST, Date of Government Version: 12/09/2019 Facility Id: 005584	4290 VIA REAL	NE 1/8 - 1/4 (0.147 mi.)	C17	42
RISDON'S 76 SERVICE Database: UST, Date of Government Version: 12/09/2019 Facility Id: FA0014306	4401 VIA REAL	ENE 1/8 - 1/4 (0.176 mi.)	C19	48
7-ELEVEN INC #23855 Database: UST, Date of Government Version: 12/09/2019	4410 VIA REAL	NE 1/8 - 1/4 (0.203 mi.)	D28	83
7-ELEVEN #23855 Database: UST, Date of Government Version: 12/09/2019 Facility Id: FA0005611	4410 VIA REAL	NE 1/8 - 1/4 (0.203 mi.)	D34	106

ADDITIONAL ENVIRONMENTAL RECORDS

Local Lists of Hazardous waste / Contaminated Sites

CERS HAZ WASTE: List of sites in the California Environmental Protection Agency (CalEPA) Regulated Site Portal which fall under the Hazardous Chemical Management, Hazardous Waste Onsite Treatment, Household Hazardous Waste Collection, Hazardous Waste Generator, and RCRA LQ HW Generator programs.

A review of the CERS HAZ WASTE list, as provided by EDR, and dated 10/21/2019 has revealed that there are 3 CERS HAZ WASTE sites within approximately 0.25 miles of the target property.

<u>Equal/Higher Elevation</u>	<u>Address</u>	<u>Direction / Distance</u>	<u>Map ID</u>	<u>Page</u>
CHEVRON #9-3005	4290 VIA REAL	NE 1/8 - 1/4 (0.147 mi.)	C13	20

EXECUTIVE SUMMARY

<u>Equal/Higher Elevation</u>	<u>Address</u>	<u>Direction / Distance</u>	<u>Map ID</u>	<u>Page</u>
RISDON'S 76 SERVICE	4401 VIA REAL	ENE 1/8 - 1/4 (0.176 mi.)	C20	48
7-ELEVEN INC #23855	4410 VIA REAL	NE 1/8 - 1/4 (0.203 mi.)	D32	93

Local Lists of Registered Storage Tanks

SWEEPS UST: Statewide Environmental Evaluation and Planning System. This underground storage tank listing was updated and maintained by a company contacted by the SWRCB in the early 1990's. The listing is no longer updated or maintained. The local agency is the contact for more information on a site on the SWEEPS list.

A review of the SWEEPS UST list, as provided by EDR, and dated 06/01/1994 has revealed that there are 3 SWEEPS UST sites within approximately 0.25 miles of the target property.

<u>Equal/Higher Elevation</u>	<u>Address</u>	<u>Direction / Distance</u>	<u>Map ID</u>	<u>Page</u>
CHEVRON STATION #9-3 Status: A Tank Status: A Comp Number: 238	4290 VIA REAL	NE 1/8 - 1/4 (0.147 mi.)	C15	37
UNOCAL SERVICE STATI Status: A Tank Status: A Comp Number: 962	4401 VIA REAL	ENE 1/8 - 1/4 (0.176 mi.)	C24	59
7-ELEVEN #23855 Status: A Tank Status: A Comp Number: 992	4410 VIA REAL	NE 1/8 - 1/4 (0.203 mi.)	D34	106

HIST UST: Historical UST Registered Database.

A review of the HIST UST list, as provided by EDR, and dated 10/15/1990 has revealed that there are 6 HIST UST sites within approximately 0.25 miles of the target property.

<u>Equal/Higher Elevation</u>	<u>Address</u>	<u>Direction / Distance</u>	<u>Map ID</u>	<u>Page</u>
93005 Facility Id: 00000062361	4290 VIA REAL	NE 1/8 - 1/4 (0.147 mi.)	C14	26
SERVICE STATION 5113 Facility Id: 00000021297	4401 VIA REAL	ENE 1/8 - 1/4 (0.176 mi.)	C21	54
UNION OIL SERVICE ST Facility Id: 00000056267	4401 VIA REAL	ENE 1/8 - 1/4 (0.176 mi.)	C22	57
UNION OIL SERVICE ST SUPER-7 23855 Facility Id: 00000012842	4401 NORTH VIA REAL 4410 VIA REAL	ENE 1/8 - 1/4 (0.176 mi.) NE 1/8 - 1/4 (0.203 mi.)	C23 D29	57 84
7-ELEVEN FOOD STORES Facility Id: 00000069123	4410 VIA REAL	NE 1/8 - 1/4 (0.203 mi.)	D30	91

EXECUTIVE SUMMARY

CERS TANKS: List of sites in the California Environmental Protection Agency (CalEPA) Regulated Site Portal which fall under the Aboveground Petroleum Storage and Underground Storage Tank regulatory programs.

A review of the CERS TANKS list, as provided by EDR, and dated 10/21/2019 has revealed that there are 3 CERS TANKS sites within approximately 0.25 miles of the target property.

<u>Equal/Higher Elevation</u>	<u>Address</u>	<u>Direction / Distance</u>	<u>Map ID</u>	<u>Page</u>
CHEVRON #9-3005	4290 VIA REAL	NE 1/8 - 1/4 (0.147 mi.)	C13	20
RISDON'S 76 SERVICE	4401 VIA REAL	ENE 1/8 - 1/4 (0.176 mi.)	C20	48
7-ELEVEN INC #23855	4410 VIA REAL	NE 1/8 - 1/4 (0.203 mi.)	D32	93

CA FID UST: The Facility Inventory Database contains active and inactive underground storage tank locations. The source is the State Water Resource Control Board.

A review of the CA FID UST list, as provided by EDR, and dated 10/31/1994 has revealed that there are 3 CA FID UST sites within approximately 0.25 miles of the target property.

<u>Equal/Higher Elevation</u>	<u>Address</u>	<u>Direction / Distance</u>	<u>Map ID</u>	<u>Page</u>
CHEVRON STATION #9-3 Facility Id: 42001978 Status: A	4290 VIA REAL	NE 1/8 - 1/4 (0.147 mi.)	C15	37
UNION OIL SERVICE ST Facility Id: 42000186 Status: A	4401 NORTH VIA REAL	ENE 1/8 - 1/4 (0.176 mi.)	C23	57
7-ELEVEN #23855 Facility Id: 42002910 Status: A	4410 VIA REAL	NE 1/8 - 1/4 (0.203 mi.)	D31	92

Other Ascertainable Records

RCRA NonGen / NLR: RCRAInfo is EPA's comprehensive information system, providing access to data supporting the Resource Conservation and Recovery Act (RCRA) of 1976 and the Hazardous and Solid Waste Amendments (HSWA) of 1984. The database includes selective information on sites which generate, transport, store, treat and/or dispose of hazardous waste as defined by the Resource Conservation and Recovery Act (RCRA). Non-Generators do not presently generate hazardous waste.

A review of the RCRA NonGen / NLR list, as provided by EDR, and dated 12/16/2019 has revealed that there are 6 RCRA NonGen / NLR sites within approximately 0.25 miles of the target property.

<u>Equal/Higher Elevation</u>	<u>Address</u>	<u>Direction / Distance</u>	<u>Map ID</u>	<u>Page</u>
CHEVRON STATION NO 9 EPA ID:: CAR000121947	4290 VIA REAL	NE 1/8 - 1/4 (0.147 mi.)	C16	40
RISDON'S 76 SERVICE EPA ID:: CAL000127159	4401 VIA REAL	ENE 1/8 - 1/4 (0.176 mi.)	C26	81
CARROWS RESTAURANT EPA ID:: CAP000196196	4405 VIA REAL	ENE 1/8 - 1/4 (0.208 mi.)	D35	107
JOHN PECORARI EPA ID:: CAC002983542	1353 VIA LATINA	NNE 1/8 - 1/4 (0.250 mi.)	36	109
<u>Lower Elevation</u>	<u>Address</u>	<u>Direction / Distance</u>	<u>Map ID</u>	<u>Page</u>
GB COMPONENTS INC DB	4187 CARPINTERIA AVE	NW 0 - 1/8 (0.093 mi.)	B10	16

EXECUTIVE SUMMARY

EPA ID:: CAL000350768

CARPINTERIA BUSINESS

EPA ID:: CAR000003210

4185 CARPINTERIA AVE

NW 0 - 1/8 (0.097 mi.)

B11

17

CUPA Listings: A listing of sites included in the county's Certified Unified Program Agency database. California's Secretary for Environmental Protection established the unified hazardous materials and hazardous waste regulatory program as required by chapter 6.11 of the California Health and Safety Code. The Unified Program consolidates the administration, permits, inspections, and enforcement activities.

A review of the CUPA Listings list, as provided by EDR, has revealed that there are 9 CUPA Listings sites within approximately 0.25 miles of the target property.

<u>Equal/Higher Elevation</u>	<u>Address</u>	<u>Direction / Distance</u>	<u>Map ID</u>	<u>Page</u>
COLEMAN PAINTING CO- Database: CUPA SANTA BARBARA, Date of Government Version: 09/08/2011 Current Status: 2 Facility Id: FA0010833	4297 CARPINTERIA AVE	ESE 0 - 1/8 (0.068 mi.)	5	13
TONY'S AUTOMOTIVE SE Database: CUPA SANTA BARBARA, Date of Government Version: 09/08/2011 Current Status: 2 Facility Id: FA0012470	4188 CARPINTERIA AVE	NW 0 - 1/8 (0.085 mi.)	A6	13
EXCLUSIVE GERMAN AUT Database: CUPA SANTA BARBARA, Date of Government Version: 09/08/2011 Current Status: 2 Facility Id: FA0013297	4188 CARPINTERIA AVE	NW 0 - 1/8 (0.085 mi.)	A8	15
TOMMY'S DESIGNS INC Database: CUPA SANTA BARBARA, Date of Government Version: 09/08/2011 Current Status: 2 Facility Id: FA0005566	4188 CARPINTERIA AVE	NW 0 - 1/8 (0.085 mi.)	A9	16
93005 Database: CUPA SANTA BARBARA, Date of Government Version: 09/08/2011 Current Status: 1 Facility Id: FA0005584	4290 VIA REAL	NE 1/8 - 1/4 (0.147 mi.)	C14	26
SERVICE STATION 5113 Database: CUPA SANTA BARBARA, Date of Government Version: 09/08/2011 Current Status: 1 Current Status: 2 Facility Id: FA0014306 Facility Id: FA0005606	4401 VIA REAL	ENE 1/8 - 1/4 (0.176 mi.)	C21	54
SUPER-7 23855 Database: CUPA SANTA BARBARA, Date of Government Version: 09/08/2011 Current Status: 1 Facility Id: FA0005611	4410 VIA REAL	NE 1/8 - 1/4 (0.203 mi.)	D29	84
<u>Lower Elevation</u>	<u>Address</u>	<u>Direction / Distance</u>	<u>Map ID</u>	<u>Page</u>
SPECTRUM DESIGN PLAS Database: CUPA SANTA BARBARA, Date of Government Version: 09/08/2011 Current Status: 2 Facility Id: FA0012834	4193 CARPINTERIA AVE	NW 0 - 1/8 (0.049 mi.)	A2	10
CAREY MORE DESIGNS Database: CUPA SANTA BARBARA, Date of Government Version: 09/08/2011	4191 CARPINTERIA AVE	NW 0 - 1/8 (0.064 mi.)	A3	11

EXECUTIVE SUMMARY

Current Status: 2
Facility Id: FA0012791

HIST CORTESE: The sites for the list are designated by the State Water Resource Control Board [LUST], the Integrated Waste Board [SWF/LS], and the Department of Toxic Substances Control [CALSTATES]. This listing is no longer updated by the state agency.

A review of the HIST CORTESE list, as provided by EDR, and dated 04/01/2001 has revealed that there is 1 HIST CORTESE site within approximately 0.5 miles of the target property.

<u>Equal/Higher Elevation</u>	<u>Address</u>	<u>Direction / Distance</u>	<u>Map ID</u>	<u>Page</u>
UNOCAL SERVICE STATI Reg Id: 240	4401 VIA REAL	ENE 1/8 - 1/4 (0.176 mi.)	C24	59

EXECUTIVE SUMMARY

There were no unmapped sites in this report.

OVERVIEW MAP - 6007005.2S



Target Property

Sites at elevations higher than or equal to the target property

Sites at elevations lower than the target property

Manufactured Gas Plants

National Priority List Sites

Dept. Defense Sites



Indian Reservations BIA

Areas of Concern

Power transmission lines

Special Flood Hazard Area (1%)

0.2% Annual Chance Flood Hazard

National Wetland Inventory

State Wetlands









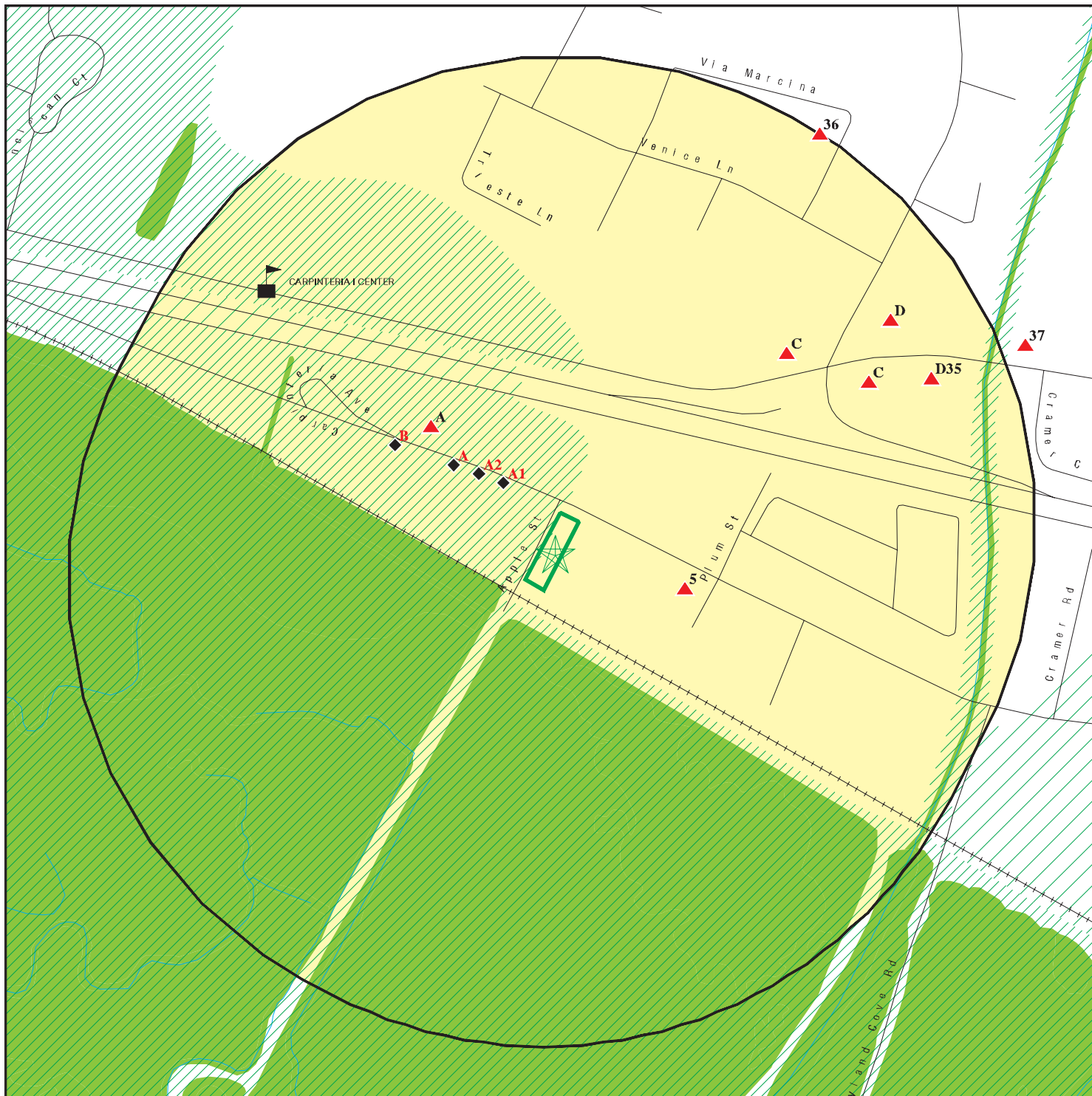

This report includes Interactive Map Layers to display and/or hide map information. The legend includes only those icons for the default map view.







SITE NAME: 4209 Carpinteria Avenue
 ADDRESS: 4209 Carpinteria Avenue
 Carpinteria CA 93013
 LAT/LONG: 34.403213 / 119.532855

CLIENT: Padre Associates, Inc
 CONTACT: Jerome K Summerlin
 INQUIRY #: 6007005.2s
 DATE: March 12, 2020 11:51 am

DETAIL MAP - 6007005.2S



-  Target Property
-  Sites at elevations higher than or equal to the target property
-  Sites at elevations lower than the target property
-  Manufactured Gas Plants
-  Sensitive Receptors
-  National Priority List Sites
-  Dept. Defense Sites

-  Indian Reservations BIA
-  Special Flood Hazard Area (1%)
-  0.2% Annual Chance Flood Hazard
-  National Wetland Inventory
-  State Wetlands
-  Areas of Concern



This report includes Interactive Map Layers to display and/or hide map information. The legend includes only those icons for the default map view.

SITE NAME: 4209 Carpinteria Avenue
 ADDRESS: 4209 Carpinteria Avenue
 Carpinteria CA 93013
 LAT/LONG: 34.403213 / 119.532855

CLIENT: Padre Associates, Inc
 CONTACT: Jerome K Summerlin
 INQUIRY #: 6007005.2s
 DATE: March 12, 2020 11:55 am

MAP FINDINGS SUMMARY

Database	Search Distance (Miles)	Target Property	< 1/8	1/8 - 1/4	1/4 - 1/2	1/2 - 1	> 1	Total Plotted
STANDARD ENVIRONMENTAL RECORDS								
<i>Federal NPL site list</i>								
NPL	1.000		0	0	0	0	NR	0
Proposed NPL	1.000		0	0	0	0	NR	0
NPL LIENS	1.000		0	0	0	0	NR	0
<i>Federal Delisted NPL site list</i>								
Delisted NPL	1.000		0	0	0	0	NR	0
<i>Federal CERCLIS list</i>								
FEDERAL FACILITY	0.500		0	0	0	NR	NR	0
SEMS	0.500		0	0	0	NR	NR	0
<i>Federal CERCLIS NFRAP site list</i>								
SEMS-ARCHIVE	0.500		0	0	0	NR	NR	0
<i>Federal RCRA CORRACTS facilities list</i>								
CORRACTS	1.000		0	0	0	0	NR	0
<i>Federal RCRA non-CORRACTS TSD facilities list</i>								
RCRA-TSDF	0.500		0	0	0	NR	NR	0
<i>Federal RCRA generators list</i>								
RCRA-LQG	0.250		0	1	NR	NR	NR	1
RCRA-SQG	0.250		3	1	NR	NR	NR	4
RCRA-VSQG	0.250		0	0	NR	NR	NR	0
<i>Federal institutional controls / engineering controls registries</i>								
LUCIS	0.500		0	0	0	NR	NR	0
US ENG CONTROLS	0.500		0	0	0	NR	NR	0
US INST CONTROL	0.500		0	0	0	NR	NR	0
<i>Federal ERNS list</i>								
ERNS	0.001		0	NR	NR	NR	NR	0
<i>State- and tribal - equivalent NPL RESPONSE</i>								
RESPONSE	1.000		0	0	0	0	NR	0
<i>State- and tribal - equivalent CERCLIS ENVIROSTOR</i>								
ENVIROSTOR	1.000		0	0	0	0	NR	0
<i>State and tribal landfill and/or solid waste disposal site lists</i>								
SWF/LF	0.500		0	0	0	NR	NR	0
<i>State and tribal leaking storage tank lists</i>								
LUST	0.500		0	5	2	NR	NR	7

MAP FINDINGS SUMMARY

Database	Search Distance (Miles)	Target Property	< 1/8	1/8 - 1/4	1/4 - 1/2	1/2 - 1	> 1	Total Plotted
INDIAN LUST	0.500		0	0	0	NR	NR	0
CPS-SLIC	0.500		0	0	1	NR	NR	1
State and tribal registered storage tank lists								
FEMA UST	0.250		0	0	NR	NR	NR	0
UST	0.250		0	4	NR	NR	NR	4
AST	0.250		0	0	NR	NR	NR	0
INDIAN UST	0.250		0	0	NR	NR	NR	0
State and tribal voluntary cleanup sites								
VCP	0.500		0	0	0	NR	NR	0
INDIAN VCP	0.500		0	0	0	NR	NR	0
State and tribal Brownfields sites								
BROWNFIELDS	0.500		0	0	0	NR	NR	0
ADDITIONAL ENVIRONMENTAL RECORDS								
Local Brownfield lists								
US BROWNFIELDS	0.500		0	0	0	NR	NR	0
Local Lists of Landfill / Solid Waste Disposal Sites								
WMUDS/SWAT	0.500		0	0	0	NR	NR	0
SWRCY	0.500		0	0	0	NR	NR	0
HAULERS	0.001		0	NR	NR	NR	NR	0
INDIAN ODI	0.500		0	0	0	NR	NR	0
DEBRIS REGION 9	0.500		0	0	0	NR	NR	0
ODI	0.500		0	0	0	NR	NR	0
IHS OPEN DUMPS	0.500		0	0	0	NR	NR	0
Local Lists of Hazardous waste / Contaminated Sites								
US HIST CDL	0.001		0	NR	NR	NR	NR	0
HIST Cal-Sites	1.000		0	0	0	0	NR	0
SCH	0.250		0	0	NR	NR	NR	0
CDL	0.001		0	NR	NR	NR	NR	0
Toxic Pits	1.000		0	0	0	0	NR	0
CERS HAZ WASTE	0.250		0	3	NR	NR	NR	3
US CDL	0.001		0	NR	NR	NR	NR	0
PFAS	0.500		0	0	0	NR	NR	0
Local Lists of Registered Storage Tanks								
SWEEPS UST	0.250		0	3	NR	NR	NR	3
HIST UST	0.250		0	6	NR	NR	NR	6
CERS TANKS	0.250		0	3	NR	NR	NR	3
CA FID UST	0.250		0	3	NR	NR	NR	3
Local Land Records								
LIENS	0.001		0	NR	NR	NR	NR	0

MAP FINDINGS SUMMARY

Database	Search Distance (Miles)	Target Property	< 1/8	1/8 - 1/4	1/4 - 1/2	1/2 - 1	> 1	Total Plotted
LIENS 2	0.001		0	NR	NR	NR	NR	0
DEED	0.500		0	0	0	NR	NR	0
Records of Emergency Release Reports								
HMIRS	0.001		0	NR	NR	NR	NR	0
CHMIRS	0.001		0	NR	NR	NR	NR	0
LDS	0.001		0	NR	NR	NR	NR	0
MCS	0.001		0	NR	NR	NR	NR	0
SPILLS 90	0.001		0	NR	NR	NR	NR	0
Other Ascertainable Records								
RCRA NonGen / NLR	0.250		2	4	NR	NR	NR	6
FUDS	1.000		0	0	0	0	NR	0
DOD	1.000		0	0	0	0	NR	0
SCRD DRYCLEANERS	0.500		0	0	0	NR	NR	0
US FIN ASSUR	0.001		0	NR	NR	NR	NR	0
EPA WATCH LIST	0.001		0	NR	NR	NR	NR	0
2020 COR ACTION	0.250		0	0	NR	NR	NR	0
TSCA	0.001		0	NR	NR	NR	NR	0
TRIS	0.001		0	NR	NR	NR	NR	0
SSTS	0.001		0	NR	NR	NR	NR	0
ROD	1.000		0	0	0	0	NR	0
RMP	0.001		0	NR	NR	NR	NR	0
RAATS	0.001		0	NR	NR	NR	NR	0
PRP	0.001		0	NR	NR	NR	NR	0
PADS	0.001		0	NR	NR	NR	NR	0
ICIS	0.001		0	NR	NR	NR	NR	0
FTTS	0.001		0	NR	NR	NR	NR	0
MLTS	0.001		0	NR	NR	NR	NR	0
COAL ASH DOE	0.001		0	NR	NR	NR	NR	0
COAL ASH EPA	0.500		0	0	0	NR	NR	0
PCB TRANSFORMER	0.001		0	NR	NR	NR	NR	0
RADINFO	0.001		0	NR	NR	NR	NR	0
HIST FTTS	0.001		0	NR	NR	NR	NR	0
DOT OPS	0.001		0	NR	NR	NR	NR	0
CONSENT	1.000		0	0	0	0	NR	0
INDIAN RESERV	1.000		0	0	0	0	NR	0
FUSRAP	1.000		0	0	0	0	NR	0
UMTRA	0.500		0	0	0	NR	NR	0
LEAD SMELTERS	0.001		0	NR	NR	NR	NR	0
US AIRS	0.001		0	NR	NR	NR	NR	0
US MINES	0.250		0	0	NR	NR	NR	0
ABANDONED MINES	0.250		0	0	NR	NR	NR	0
FINDS	0.001		0	NR	NR	NR	NR	0
ECHO	0.001		0	NR	NR	NR	NR	0
UXO	1.000		0	0	0	0	NR	0
DOCKET HWC	0.001		0	NR	NR	NR	NR	0
FUELS PROGRAM	0.250		0	0	NR	NR	NR	0
CA BOND EXP. PLAN	1.000		0	0	0	0	NR	0
Cortese	0.500		0	0	0	NR	NR	0
CUPA Listings	0.250		6	3	NR	NR	NR	9

MAP FINDINGS SUMMARY

Database	Search Distance (Miles)	Target Property	< 1/8	1/8 - 1/4	1/4 - 1/2	1/2 - 1	> 1	Total Plotted
DRYCLEANERS	0.250		0	0	NR	NR	NR	0
EMI	0.001		0	NR	NR	NR	NR	0
ENF	0.001		0	NR	NR	NR	NR	0
Financial Assurance	0.001		0	NR	NR	NR	NR	0
HAZNET	0.001		0	NR	NR	NR	NR	0
ICE	0.001		0	NR	NR	NR	NR	0
HIST CORTESE	0.500		0	1	0	NR	NR	1
HWP	1.000		0	0	0	0	NR	0
HWT	0.250		0	0	NR	NR	NR	0
MINES	0.250		0	0	NR	NR	NR	0
MWMP	0.250		0	0	NR	NR	NR	0
NPDES	0.001		0	NR	NR	NR	NR	0
PEST LIC	0.001		0	NR	NR	NR	NR	0
PROC	0.500		0	0	0	NR	NR	0
Notify 65	1.000		0	0	0	0	NR	0
UIC	0.001		0	NR	NR	NR	NR	0
UIC GEO	0.001		0	NR	NR	NR	NR	0
WASTEWATER PITS	0.500		0	0	0	NR	NR	0
WDS	0.001		0	NR	NR	NR	NR	0
WIP	0.250		0	0	NR	NR	NR	0
MILITARY PRIV SITES	0.001		0	NR	NR	NR	NR	0
PROJECT	0.001		0	NR	NR	NR	NR	0
WDR	0.001		0	NR	NR	NR	NR	0
CIWQS	0.001		0	NR	NR	NR	NR	0
CERS	0.001		0	NR	NR	NR	NR	0
NON-CASE INFO	0.001		0	NR	NR	NR	NR	0
OTHER OIL GAS	0.001		0	NR	NR	NR	NR	0
PROD WATER PONDS	0.001		0	NR	NR	NR	NR	0
SAMPLING POINT	0.001		0	NR	NR	NR	NR	0
WELL STIM PROJ	0.001		0	NR	NR	NR	NR	0
HWTS	TP		NR	NR	NR	NR	NR	0
MINES MRDS	0.001		0	NR	NR	NR	NR	0

EDR HIGH RISK HISTORICAL RECORDS

EDR Exclusive Records

EDR MGP	1.000		0	0	0	0	NR	0
EDR Hist Auto	0.125		0	NR	NR	NR	NR	0
EDR Hist Cleaner	0.125		0	NR	NR	NR	NR	0

EDR RECOVERED GOVERNMENT ARCHIVES

Exclusive Recovered Govt. Archives

RGA LF	0.001		0	NR	NR	NR	NR	0
RGA LUST	0.001		0	NR	NR	NR	NR	0

- Totals -- 0 11 37 3 0 0 51

MAP FINDINGS SUMMARY

<u>Database</u>	<u>Search Distance (Miles)</u>	<u>Target Property</u>	<u>< 1/8</u>	<u>1/8 - 1/4</u>	<u>1/4 - 1/2</u>	<u>1/2 - 1</u>	<u>> 1</u>	<u>Total Plotted</u>
-----------------	--	----------------------------	-----------------	------------------	------------------	----------------	---------------	--------------------------

NOTES:

TP = Target Property

NR = Not Requested at this Search Distance

Sites may be listed in more than one database

Map ID
 Direction
 Distance
 Elevation

MAP FINDINGS

Site

Database(s)

EDR ID Number
 EPA ID Number

A1
NW
< 1/8
0.035 mi.
185 ft.

TOMMYS DESIGNS
4195 CARPINTERIA AVE 7
CARPINTERIA, CA 93013

RCRA-SQG **1000596048**
FINDS **CAD983600073**
ECHO

Site 1 of 8 in cluster A

Relative:
Lower

RCRA-SQG:

Actual:
32 ft.

Date form received by agency: 1991-08-05 00:00:00.0
 Facility name: TOMMYS DESIGNS
 Facility address: 4195 CARPINTERIA AVE 7
 CARPINTERIA, CA 93013
 EPA ID: CAD983600073
 Mailing address: CARPINTERIA AVE 7
 CARPINTERIA, CA 93013
 Contact: RICHARD ALVARADO
 Contact address: 4195 CARPINTERIA AVE 7
 CARPINTERIA, CA 93013
 Contact country: US
 Contact telephone: 805-566-2245
 Contact email: Not reported
 EPA Region: 09
 Classification: Small Small Quantity Generator
 Description: Handler: generates more than 100 and less than 1000 kg of hazardous waste during any calendar month and accumulates less than 6000 kg of hazardous waste at any time; or generates 100 kg or less of hazardous waste during any calendar month, and accumulates more than 1000 kg of hazardous waste at any time

Owner/Operator Summary:

Owner/operator name: PAT LANSDON
 Owner/operator address: 4195 CARPINTERIA AVE 7
 CARPENTERIA, CA 93013
 Owner/operator country: Not reported
 Owner/operator telephone: 805-566-2245
 Owner/operator email: Not reported
 Owner/operator fax: Not reported
 Owner/operator extension: Not reported
 Legal status: Private
 Owner/Operator Type: Owner
 Owner/Op start date: Not reported
 Owner/Op end date: Not reported

Handler Activities Summary:

U.S. importer of hazardous waste: No
 Mixed waste (haz. and radioactive): No
 Recycler of hazardous waste: No
 Transporter of hazardous waste: No
 Treater, storer or disposer of HW: No
 Underground injection activity: No
 On-site burner exemption: No
 Furnace exemption: No
 Used oil fuel burner: No
 Used oil processor: No
 User oil refiner: No
 Used oil fuel marketer to burner: No
 Used oil Specification marketer: No
 Used oil transfer facility: No
 Used oil transporter: No

Map ID
 Direction
 Distance
 Elevation

MAP FINDINGS

Site

Database(s)

EDR ID Number
 EPA ID Number

TOMMYS DESIGNS (Continued)

1000596048

Violation Status: No violations found

FINDS:
 Registry ID: 110002856856
 Facility URL: http://ofmpub.epa.gov/enviro/fii_query_detail_disp_program_facility?p_registry_id=110002856856

Environmental Interest/Information System:
 RCRAInfo is a national information system that supports the Resource Conservation and Recovery Act (RCRA) program through the tracking of events and activities related to facilities that generate, transport, and treat, store, or dispose of hazardous waste. RCRAInfo allows RCRA program staff to track the notification, permit, compliance, and corrective action activities required under RCRA.

[Click this hyperlink](#) while viewing on your computer to access additional FINDS: detail in the EDR Site Report.

ECHO:
 Envid: 1000596048
 Registry ID: 110002856856
 DFR URL: <http://echo.epa.gov/detailed-facility-report?fid=110002856856>
 Name: TOMMYS DESIGNS
 Address: 4195 CARPINTERIA AVE 7
 City,State,Zip: CARPINTERIA, CA 93013

**A2
 NW
 < 1/8
 0.049 mi.
 260 ft.**

**SPECTRUM DESIGN PLASTICS
 4193 CARPINTERIA AVE #5
 CARPINTERIA, CA 93013
 Site 2 of 8 in cluster A**

**CUPA Listings S110742290
 N/A**

**Relative:
 Lower
 Actual:
 32 ft.**

CUPA SANTA BARBARA:
 Name: SPECTRUM DESIGN PLASTICS
 Address: 4193 CARPINTERIA AVE #5
 City,State,Zip: CARPINTERIA, CA 93013
 Facility Id: FA0012834
 Region: SANTA BARBARA
 Cross Street: Not reported
 Latitude: Not reported
 Longitude: Not reported
 Mailing Name: SPECTRUM DESIGN PLASTICS
 Mailing Care Of: Not reported
 Mailing Address: 4193 CARPINTERIA AVE #5
 Mailing City: CARPINTERIA
 Mailing State: CA
 Mailing Zip Code: 93013
 Record Id: PR0506699
 Pe #: 2100
 Current Status: 2

Name: SPECTRUM DESIGN PLASTICS
 Address: 4193 CARPINTERIA AVE #5
 City,State,Zip: CARPINTERIA, CA 93013
 Facility Id: FA0012834
 Region: SANTA BARBARA
 Cross Street: Not reported
 Latitude: Not reported
 Longitude: Not reported

Map ID
Direction
Distance
Elevation

MAP FINDINGS

Site

Database(s)

EDR ID Number
EPA ID Number

SPECTRUM DESIGN PLASTICS (Continued)

S110742290

Mailing Name: SPECTRUM DESIGN PLASTICS
Mailing Care Of: Not reported
Mailing Address: 4193 CARPINTERIA AVE #5
Mailing City: CARPINTERIA
Mailing State: CA
Mailing Zip Code: 93013
Record Id: PR0506700
Pe #: 2200
Current Status: 2

**A3
NW
< 1/8
0.064 mi.
336 ft.**

**CAREY MORE DESIGNS
4191 CARPINTERIA AVE #6
CARPINTERIA, CA 93013
Site 3 of 8 in cluster A**

**CUPA Listings S110742264
N/A**

**Relative:
Lower
Actual:
32 ft.**

CUPA SANTA BARBARA:
Name: CAREY MORE DESIGNS
Address: 4191 CARPINTERIA AVE #6
City,State,Zip: CARPINTERIA, CA 93013
Facility Id: FA0012791
Region: SANTA BARBARA
Cross Street: Not reported
Latitude: Not reported
Longitude: Not reported
Mailing Name: CAREY MORE DESIGNS LLC
Mailing Care Of: CAREY MORE
Mailing Address: 13818 DANIELSON RD
Mailing City: MONTECITO
Mailing State: CA
Mailing Zip Code: 931082874
Record Id: PR0506611
Pe #: 2201
Current Status: 2

**A4
NW
< 1/8
0.064 mi.
336 ft.**

**COLORCUBE CORP
4191 CARPINTERIA AVE STE 3
CARPINTERIA, CA 93013
Site 4 of 8 in cluster A**

**RCRA-SQG 1000857185
FINDS CA0000069427
ECHO**

**Relative:
Lower
Actual:
32 ft.**

RCRA-SQG:
Date form received by agency: 1993-11-16 00:00:00.0
Facility name: COLORCUBE CORP
Facility address: 4191 CARPINTERIA AVE STE 3
CARPINTERIA, CA 93013
EPA ID: CA0000069427
Mailing address: CARPINTERIA AVE STE 3
CARPINTERIA, CA 93013
Contact: JAMES ESKILSON
Contact address: 4191 CARPINTERIA AVE STE 3
CARPINTERIA, CA 93013
Contact country: US
Contact telephone: 805-684-8055
Contact email: Not reported
EPA Region: 09

Map ID
Direction
Distance
Elevation

MAP FINDINGS

Site

Database(s)

EDR ID Number
EPA ID Number

COLORCUBE CORP (Continued)

1000857185

Classification: Small Small Quantity Generator
Description: Handler: generates more than 100 and less than 1000 kg of hazardous waste during any calendar month and accumulates less than 6000 kg of hazardous waste at any time; or generates 100 kg or less of hazardous waste during any calendar month, and accumulates more than 1000 kg of hazardous waste at any time

Owner/Operator Summary:

Owner/operator name: COLORCUBE CORP
Owner/operator address: 4191 CARPINTERIA AVE STE 3
CARPINTERIA, CA 93013
Owner/operator country: Not reported
Owner/operator telephone: 805-684-8055
Owner/operator email: Not reported
Owner/operator fax: Not reported
Owner/operator extension: Not reported
Legal status: Private
Owner/Operator Type: Owner
Owner/Op start date: Not reported
Owner/Op end date: Not reported

Handler Activities Summary:

U.S. importer of hazardous waste: No
Mixed waste (haz. and radioactive): No
Recycler of hazardous waste: No
Transporter of hazardous waste: No
Treater, storer or disposer of HW: No
Underground injection activity: No
On-site burner exemption: No
Furnace exemption: No
Used oil fuel burner: No
Used oil processor: No
User oil refiner: No
Used oil fuel marketer to burner: No
Used oil Specification marketer: No
Used oil transfer facility: No
Used oil transporter: No

Violation Status: No violations found

FINDS:

Registry ID: 110002612352
Facility URL: http://ofmpub.epa.gov/enviro/fii_query_detail.disp_program_facility?p_registry_id=110002612352

Environmental Interest/Information System:

RCRAInfo is a national information system that supports the Resource Conservation and Recovery Act (RCRA) program through the tracking of events and activities related to facilities that generate, transport, and treat, store, or dispose of hazardous waste. RCRAInfo allows RCRA program staff to track the notification, permit, compliance, and corrective action activities required under RCRA.

[Click this hyperlink](#) while viewing on your computer to access additional FINDS: detail in the EDR Site Report.

ECHO:

Envid: 1000857185

Map ID
Direction
Distance
Elevation

MAP FINDINGS

Site

Database(s)

EDR ID Number
EPA ID Number

COLORCUBE CORP (Continued)

1000857185

Registry ID: 110002612352
DFR URL: <http://echo.epa.gov/detailed-facility-report?fid=110002612352>
Name: COLORCUBE CORP
Address: 4191 CARPINTERIA AVE STE 3
City,State,Zip: CARPINTERIA, CA 93013

5
ESE
< 1/8
0.068 mi.
360 ft.

COLEMAN PAINTING CO-CLOSED
4297 CARPINTERIA AVE #12
CARPINTERIA, CA 93013

CUPA Listings S110741909
N/A

Relative:
Higher

CUPA SANTA BARBARA:

Actual:
34 ft.

Name: COLEMAN PAINTING CO-CLOSED
Address: 4297 CARPINTERIA AVE #12
City,State,Zip: CARPINTERIA, CA 93013
Facility Id: FA0010833
Region: SANTA BARBARA
Cross Street: Not reported
Latitude: Not reported
Longitude: Not reported
Mailing Name: COLEMAN, ROBERT
Mailing Care Of: Not reported
Mailing Address: 4297 CARPINTERIA AVE 12
Mailing City: CARPINTERIA
Mailing State: CA
Mailing Zip Code: 930133317
Record Id: PR0501114
Pe #: 2201
Current Status: 2

A6
NW
< 1/8
0.085 mi.
449 ft.

TONY'S AUTOMOTIVE SERVICE - CLSD
4188 CARPINTERIA AVE #19
CARPINTERIA, CA 93013

CUPA Listings S104583353
N/A

Site 5 of 8 in cluster A

Relative:
Higher

CUPA SANTA BARBARA:

Actual:
33 ft.

Name: TONY'S AUTOMOTIVE SERVICE - CLSD
Address: 4188 CARPINTERIA AVE #19
City,State,Zip: CARPINTERIA, CA 93013
Facility Id: FA0012470
Region: SANTA BARBARA
Cross Street: Not reported
Latitude: Not reported
Longitude: Not reported
Mailing Name: TONY'S AUTOMOTIVE SERVICE
Mailing Care Of: Not reported
Mailing Address: 4188 CARPINTERIA AVE #19
Mailing City: CARPINTERIA
Mailing State: CA
Mailing Zip Code: 93013
Record Id: PR0505523
Pe #: 2201
Current Status: 2

Map ID
Direction
Distance
Elevation

MAP FINDINGS

Site

Database(s)

EDR ID Number
EPA ID Number

A7
NW
< 1/8
0.085 mi.
449 ft.

TOMMY'S DESIGNS INC
4188 CARPINTERIA AVE UNIT 11
CARPINTERIA, CA 93013

RCRA-SQG 1000596877
FINDS CAD983608654

Site 6 of 8 in cluster A

Relative:
Higher

RCRA-SQG:

Actual:
33 ft.

Date form received by agency: 1994-04-18 00:00:00.0
Facility name: TOMMY'S DESIGNS INC
Facility address: 4188 CARPINTERIA AVE UNIT 11
CARPINTERIA, CA 93013
EPA ID: CAD983608654
Contact: PAT LANSDON
Contact address: 4188 CARPINTERIA AVE UNIT 11
CARPINTERIA, CA 93013
Contact country: US
Contact telephone: 805-566-2245
Contact email: Not reported
EPA Region: 09
Classification: Small Small Quantity Generator
Description: Handler: generates more than 100 and less than 1000 kg of hazardous waste during any calendar month and accumulates less than 6000 kg of hazardous waste at any time; or generates 100 kg or less of hazardous waste during any calendar month, and accumulates more than 1000 kg of hazardous waste at any time

Owner/Operator Summary:

Owner/operator name: PAT LANSDON
Owner/operator address: 4188 CARPINTERIA
CARPINTERIA, CA 93013
Owner/operator country: Not reported
Owner/operator telephone: 805-566-2245
Owner/operator email: Not reported
Owner/operator fax: Not reported
Owner/operator extension: Not reported
Legal status: Private
Owner/Operator Type: Owner
Owner/Op start date: Not reported
Owner/Op end date: Not reported

Handler Activities Summary:

U.S. importer of hazardous waste: No
Mixed waste (haz. and radioactive): No
Recycler of hazardous waste: No
Transporter of hazardous waste: No
Treater, storer or disposer of HW: No
Underground injection activity: No
On-site burner exemption: No
Furnace exemption: No
Used oil fuel burner: No
Used oil processor: No
User oil refiner: No
Used oil fuel marketer to burner: No
Used oil Specification marketer: No
Used oil transfer facility: No
Used oil transporter: No

Violation Status: No violations found

Map ID
 Direction
 Distance
 Elevation

MAP FINDINGS

Site

Database(s)

EDR ID Number
 EPA ID Number

TOMMYS DESIGNS INC (Continued)

1000596877

FINDS:

Registry ID: 110002863054
 Facility URL: http://ofmpub.epa.gov/enviro/fii_query_detail.disp_program_facility?p_registry_id=110002863054

Environmental Interest/Information System:

California Hazardous Waste Tracking System - Datamart (HWTS-DATAMART) provides California with information on hazardous waste shipments for generators, transporters, and treatment, storage, and disposal facilities.

RCRAInfo is a national information system that supports the Resource Conservation and Recovery Act (RCRA) program through the tracking of events and activities related to facilities that generate, transport, and treat, store, or dispose of hazardous waste. RCRAInfo allows RCRA program staff to track the notification, permit, compliance, and corrective action activities required under RCRA.

[Click this hyperlink](#) while viewing on your computer to access additional FINDS: detail in the EDR Site Report.

**A8
 NW
 < 1/8
 0.085 mi.
 449 ft.**

**EXCLUSIVE GERMAN AUTO-CLOSED
 4188 CARPINTERIA AVE
 CARPINTERIA, CA 93013**

**CUPA Listings S110742556
 N/A**

Site 7 of 8 in cluster A

**Relative:
 Higher
 Actual:
 33 ft.**

CUPA SANTA BARBARA:

Name: EXCLUSIVE GERMAN AUTO-CLOSED
 Address: 4188 CARPINTERIA AVE
 City,State,Zip: CARPINTERIA, CA 93013
 Facility Id: FA0013297
 Region: SANTA BARBARA
 Cross Street: Not reported
 Latitude: Not reported
 Longitude: Not reported
 Mailing Name: CHRISTENSEN, ELISA
 Mailing Care Of: EXCLUSIVE GERMAN AUTO CARE INC
 Mailing Address: 4188 CARPINTERIA AVE
 Mailing City: CARPINTERIA
 Mailing State: CA
 Mailing Zip Code: 93013
 Record Id: PR0507712
 Pe #: 2202
 Current Status: 2

Name: EXCLUSIVE GERMAN AUTO-CLOSED
 Address: 4188 CARPINTERIA AVE
 City,State,Zip: CARPINTERIA, CA 93013
 Facility Id: FA0013297
 Region: SANTA BARBARA
 Cross Street: Not reported
 Latitude: Not reported
 Longitude: Not reported
 Mailing Name: CHRISTENSEN, ELISA
 Mailing Care Of: EXCLUSIVE GERMAN AUTO CARE INC
 Mailing Address: 4188 CARPINTERIA AVE
 Mailing City: CARPINTERIA
 Mailing State: CA
 Mailing Zip Code: 93013

Map ID
 Direction
 Distance
 Elevation

MAP FINDINGS

Site

Database(s)

EDR ID Number
 EPA ID Number

EXCLUSIVE GERMAN AUTO-CLOSED (Continued)

S110742556

Record Id: PR0507714
 Pe #: 2100
 Current Status: 2

**A9
 NW
 < 1/8
 0.085 mi.
 449 ft.**

**TOMMY'S DESIGNS INC - CLSD
 4188 CARPINTERIA AVE #11
 CARPINTERIA, CA 93013**

**CUPA Listings S110741826
 N/A**

Site 8 of 8 in cluster A

**Relative:
 Higher
 Actual:
 33 ft.**

CUPA SANTA BARBARA:
 Name: TOMMY'S DESIGNS INC - CLSD
 Address: 4188 CARPINTERIA AVE #11
 City,State,Zip: CARPINTERIA, CA 93013
 Facility Id: FA0005566
 Region: SANTA BARBARA
 Cross Street: Not reported
 Latitude: Not reported
 Longitude: Not reported
 Mailing Name: TOMMY'S DESIGNS INC
 Mailing Care Of: Not reported
 Mailing Address: PO BOX 1316
 Mailing City: CARPINTERIA
 Mailing State: CA
 Mailing Zip Code: 93014
 Record Id: PR0221277
 Pe #: 2202
 Current Status: 2

**B10
 NW
 < 1/8
 0.093 mi.
 490 ft.**

**GB COMPONENTS INC DBA GARAGE-1
 4187 CARPINTERIA AVE STE 12
 CARPINTERIA, CA 93013**

**RCRA NonGen / NLR 1024825291
 CAL000350768**

Site 1 of 2 in cluster B

**Relative:
 Lower
 Actual:
 32 ft.**

RCRA NonGen / NLR:
 Date form received by agency: 2010-03-11 00:00:00.0
 Facility name: GB COMPONENTS INC DBA GARAGE-1
 Facility address: 4187 CARPINTERIA AVE STE 12
 CARPINTERIA, CA 93013-3300
 EPA ID: CAL000350768
 Contact: MARLIN CARTER
 Contact address: 4187 CARPINTERIA AVE STE 12
 CARPINTERIA, CA 93013
 Contact country: Not reported
 Contact telephone: 805-684-7200
 Contact email: MARLINCARTER@HOTMAIL.COM
 EPA Region: 09
 Classification: Non-Generator
 Description: Handler: Non-Generators do not presently generate hazardous waste

Owner/Operator Summary:

Owner/operator name: MARLIN CARTER
 Owner/operator address: 4187 CARPINTERIA AVE STE 12
 CARPINTERIA, CA 93013
 Owner/operator country: Not reported

Map ID
Direction
Distance
Elevation

MAP FINDINGS

Site

Database(s)

EDR ID Number
EPA ID Number

GB COMPONENTS INC DBA GARAGE-1 (Continued)

1024825291

Owner/operator telephone: 805-684-7200
Owner/operator email: Not reported
Owner/operator fax: Not reported
Owner/operator extension: Not reported
Legal status: Other
Owner/Operator Type: Operator
Owner/Op start date: Not reported
Owner/Op end date: Not reported

Owner/operator name: GB COMPONENTS INC
Owner/operator address: 4187 CARPINTERIA AVE STE 12
CARPINTERIA, CA 93013

Owner/operator country: Not reported
Owner/operator telephone: 805-684-7200
Owner/operator email: Not reported
Owner/operator fax: Not reported
Owner/operator extension: Not reported
Legal status: Other
Owner/Operator Type: Owner
Owner/Op start date: Not reported
Owner/Op end date: Not reported

Handler Activities Summary:

U.S. importer of hazardous waste: No
Mixed waste (haz. and radioactive): No
Recycler of hazardous waste: No
Transporter of hazardous waste: Yes
Treater, storer or disposer of HW: No
Underground injection activity: No
On-site burner exemption: No
Furnace exemption: No
Used oil fuel burner: No
Used oil processor: No
User oil refiner: No
Used oil fuel marketer to burner: No
Used oil Specification marketer: No
Used oil transfer facility: No
Used oil transporter: No

Violation Status: No violations found

B11
NW
< 1/8
0.097 mi.
512 ft.

CARPINTERIA BUSINESS PARK
4185 CARPINTERIA AVE
CARPINTERIA, CA 93013

RCRA NonGen / NLR **1001022977**
FINDS **CAR000003210**
ECHO

Site 2 of 2 in cluster B

Relative:
Lower
Actual:
32 ft.

RCRA NonGen / NLR:
Date form received by agency: 1998-06-11 00:00:00
Facility name: CARPINTERIA BUSINESS PARK
Facility address: 4185 CARPINTERIA AVE
STE SECOND AND 3
CARPINTERIA, CA 93013
EPA ID: CAR000003210
Contact: VIKKI TAYLOR
Contact address: 115 W CANON PERDIDO STE 200
SANTA BARBARA, CA 93101
Contact country: US

Map ID
Direction
Distance
Elevation

MAP FINDINGS

Site

Database(s)

EDR ID Number
EPA ID Number

CARPINTERIA BUSINESS PARK (Continued)

1001022977

Contact telephone: 805-965-1616
Contact email: Not reported
EPA Region: 09
Classification: Non-Generator
Description: Handler: Non-Generators do not presently generate hazardous waste

Owner/Operator Summary:

Owner/operator name: CARPINTERIA BUSINESS PARK PARTNERS
Owner/operator address: 1933 CLIFF DR STE 11A
SANTA BARBARA, CA 93109
Owner/operator country: Not reported
Owner/operator telephone: 805-963-1971
Owner/operator email: Not reported
Owner/operator fax: Not reported
Owner/operator extension: Not reported
Legal status: Private
Owner/Operator Type: Owner
Owner/Op start date: Not reported
Owner/Op end date: Not reported

Handler Activities Summary:

U.S. importer of hazardous waste: No
Mixed waste (haz. and radioactive): No
Recycler of hazardous waste: No
Transporter of hazardous waste: No
Treater, storer or disposer of HW: No
Underground injection activity: No
On-site burner exemption: No
Furnace exemption: No
Used oil fuel burner: No
Used oil processor: No
User oil refiner: No
Used oil fuel marketer to burner: No
Used oil Specification marketer: No
Used oil transfer facility: No
Used oil transporter: No

Violation Status: No violations found

FINDS:

Registry ID: 110002906348
Facility URL: http://ofmpub.epa.gov/enviro/fii_query_detail.disp_program_facility?p_registry_id=110002906348

Environmental Interest/Information System:

RCRAInfo is a national information system that supports the Resource Conservation and Recovery Act (RCRA) program through the tracking of events and activities related to facilities that generate, transport, and treat, store, or dispose of hazardous waste. RCRAInfo allows RCRA program staff to track the notification, permit, compliance, and corrective action activities required under RCRA.

[Click this hyperlink](#) while viewing on your computer to access additional FINDS: detail in the EDR Site Report.

ECHO:

Envid: 1001022977
Registry ID: 110002906348

Map ID
Direction
Distance
Elevation

MAP FINDINGS

Site

Database(s)

EDR ID Number
EPA ID Number

CARPINTERIA BUSINESS PARK (Continued)

1001022977

DFR URL: <http://echo.epa.gov/detailed-facility-report?fid=110002906348>
Name: CARPINTERIA BUSINESS PARK
Address: 4185 CARPINTERIA AVE
City,State,Zip: CARPINTERIA, CA 93013

C12
NE
1/8-1/4
0.147 mi.
775 ft.

CHEVRON STATION #9-3005
4290 VIA REAL
CARPINTERIA, CA 93013

LUST S103556424
N/A

Site 1 of 15 in cluster C

Relative:
Higher

Actual:
41 ft.

LUST REG 3:
Region: 3
Regional Board: Central Coast Region
Facility County: Santa Barbara
Global ID: T0608300532
Status: Pollution Characterization
Case Number: 3105
Local Case Num: 50238
Case Type: S
Substance: Waste Oil
Quantity: Not reported
Abatement Method: Other
Leak Source: Other Source
Leak Cause: Spill
How Stopped: Close Tank
How Discovered: Tank Closure
Release Date: 01/01/1950
Discovered Date: 3/10/98
Enter Date: / /
Stop Date: Not reported
Review Date: / /
Enforce Date: 1/1/65
Close Date: Not reported
Enforcement Type: WAR
Responsible Party: LAVERNE GRAGG/PROPERTY OWNER
RP Address: P.O. BOX 2292
Contact: Not reported
Cross Street: Santa Monica Rd
Local Agency: 42000L
Lead Agency: Local Agency
Staff Initials: SMS
Confirm Leak: 3/10/98
Workplan: Not reported
Prelim Assess: 3/10/98
Pollution Char: 08/15/2000
Remedial Plan: Not reported
Remedial Action: Not reported
Monitoring: / /
Pilot Program: LOP
Interim Action: Not reported
Funding: F
MTBE Class: B
Max MTBE Grnd Wtr: 110
Max MTBE Soil: Not reported
Max MTBE Data: 06/17/2002
MTBE Tested: YES
Lat/Long: 34.40490194 / -119.5305094

Map ID
 Direction
 Distance
 Elevation

MAP FINDINGS

Site

Database(s)

EDR ID Number
 EPA ID Number

CHEVRON STATION #9-3005 (Continued)

S103556424

Soil Qualifier: Not reported
 Grnd Wtr Qualifier: =
 Mtbe Concentratn: 40
 Mtbe Fuel: 0
 Org Name: Not reported
 Basin Plan: Not reported
 Beneficial: Not reported
 Priority: -0-
 UST Cleanup Fund ID: Not reported
 Suspended: Not reported
 Operator: Not reported
 Water System: Not reported
 Well Name: Not reported
 Distance From Well: 0
 Assigned Name: Not reported
 Summary: Not reported

**C13
 NE
 1/8-1/4
 0.147 mi.
 775 ft.**

**CHEVRON #9-3005
 4290 VIA REAL
 CARPINTERIA, CA 93013
 Site 2 of 15 in cluster C**

**CERS HAZ WASTE S123097348
 CERS TANKS N/A
 CERS**

**Relative:
 Higher
 Actual:
 41 ft.**

CERS HAZ WASTE:
 Name: CHEVRON #9-3005
 Address: 4290 VIA REAL
 City,State,Zip: CARPINTERIA, CA 93013
 Site ID: 104763
 CERS ID: 10209007
 CERS Description: Hazardous Waste Generator

CERS TANKS:
 Name: CHEVRON #9-3005
 Address: 4290 VIA REAL
 City,State,Zip: CARPINTERIA, CA 93013
 Site ID: 104763
 CERS ID: 10209007
 CERS Description: Underground Storage Tank

CERS:
 Name: CHEVRON #9-3005
 Address: 4290 VIA REAL
 City,State,Zip: CARPINTERIA, CA 93013
 Site ID: 104763
 CERS ID: 10209007
 CERS Description: Chemical Storage Facilities

Violations:
 Site ID: 104763
 Site Name: CHEVRON #9-3005
 Violation Date: 02-18-2014
 Citation: 23 CCR 16 2638 - California Code of Regulations, Title 23, Chapter 16, Section(s) 2638
 Violation Description: Failure to test leak detection equipment as required every 12 months (VPH, sensor, LLD, ATG, etc.) and/or submit monitoring system certification to the CUPA within 30 days of completion of the test
 Violation Notes: Returned to compliance on 03/13/2014.

Map ID
Direction
Distance
Elevation

MAP FINDINGS

Site

Database(s)

EDR ID Number
EPA ID Number

CHEVRON #9-3005 (Continued)

S123097348

Violation Division: Santa Barbara County Environmental Health Services
Violation Program: UST
Violation Source: CERS

Site ID: 104763
Site Name: CHEVRON #9-3005
Violation Date: 06-29-2016
Citation: 23 CCR 16 2715(f) - California Code of Regulations, Title 23, Chapter 16, Section(s) 2715(f)
Violation Description: Failure to have at least one employee present during operating hours that has been trained in the proper operation and maintenance of the UST system by a designated operator (DO).
Violation Notes: Returned to compliance on 06/29/2016. Employee Erica Lopez was hired in January but not trained until 3/31/2016

Violation Division: Santa Barbara County Environmental Health Services
Violation Program: UST
Violation Source: CERS

Site ID: 104763
Site Name: CHEVRON #9-3005
Violation Date: 06-11-2019
Citation: 23 CCR 16 2632(c)(2)(B), 2634(d)(1)(a), 2636(f)(1) - California Code of Regulations, Title 23, Chapter 16, Section(s) 2632(c)(2)(B), 2634(d)(1)(a), 2636(f)(1)
Violation Description: Failure of the leak detection equipment to have an audible and visual alarm as required.
Violation Notes: Returned to compliance on 06/11/2019. 87 fill sump 209 sensor failed to activate an audible/visual alarm.

Violation Division: Santa Barbara County Environmental Health Services
Violation Program: UST
Violation Source: CERS

Site ID: 104763
Site Name: CHEVRON #9-3005
Violation Date: 06-11-2019
Citation: HSC 6.7 25284.2 - California Health and Safety Code, Chapter 6.7, Section(s) 25284.2
Violation Description: "Failure to meet one or more of the following requirements: Install or maintain a liquid-tight spill container. Have a minimum capacity of five gallons. Have a functional drain valve or other method for the removal of liquid from the spill container. Be resistant to galvanic corrosion. Perform a tightness test at installation, every 12 months thereafter, or within 30 days after a repair to the spill container. Tested using applicable manufacturer guidelines, industry codes, engineering standards, or a method approved by a professional engineer. Tested by a certified UST service technician. Maintain records of spill containment testing for 36 months. "
Violation Notes: Returned to compliance on 09/11/2019. The 87, 91, and diesel spill containers did not have a minimum capacity of 5 gallons.

Violation Division: Santa Barbara County Environmental Health Services
Violation Program: UST
Violation Source: CERS

Site ID: 104763
Site Name: CHEVRON #9-3005
Violation Date: 06-27-2017
Citation: HSC 6.7 25290.1(c)(3), 25290.2(c)(3) - California Health and Safety

Map ID
Direction
Distance
Elevation

MAP FINDINGS

Site

Database(s)

EDR ID Number
EPA ID Number

CHEVRON #9-3005 (Continued)

S123097348

Violation Description: Code, Chapter 6.7, Section(s) 25290.1(c)(3), 25290.2(c)(3)
Failure to keep water out of the secondary containment of UST systems installed on or after July 1, 2003 and before July 1, 2004, or on or after July 1, 2004.

Violation Notes: Returned to compliance on 06/27/2017.

Violation Division: Santa Barbara County Environmental Health Services

Violation Program: UST

Violation Source: CERS

Evaluation:

Eval General Type: Compliance Evaluation Inspection

Eval Date: 02-10-2015

Violations Found: No

Eval Type: Routine done by local agency

Eval Notes: Monitor Cert

Eval Division: Santa Barbara County Environmental Health Services

Eval Program: UST

Eval Source: CERS

Eval General Type: Compliance Evaluation Inspection

Eval Date: 02-18-2014

Violations Found: No

Eval Type: Routine done by local agency

Eval Notes: Not reported

Eval Division: Santa Barbara County Environmental Health Services

Eval Program: HW

Eval Source: CERS

Eval General Type: Compliance Evaluation Inspection

Eval Date: 06-21-2018

Violations Found: No

Eval Type: Routine done by local agency

Eval Notes: drove down to carp from SM to conduct UST inspection, contractor Tankology showed up late.

Eval Division: Santa Barbara County Environmental Health Services

Eval Program: UST

Eval Source: CERS

Eval General Type: Compliance Evaluation Inspection

Eval Date: 06-27-2017

Violations Found: Yes

Eval Type: Routine done by local agency

Eval Notes: MC

Eval Division: Santa Barbara County Environmental Health Services

Eval Program: UST

Eval Source: CERS

Eval General Type: Compliance Evaluation Inspection

Eval Date: 06-29-2016

Violations Found: Yes

Eval Type: Routine done by local agency

Eval Notes: monitoring cet, CERS record review, driving

Eval Division: Santa Barbara County Environmental Health Services

Eval Program: UST

Eval Source: CERS

Eval General Type: Other/Unknown

Map ID
Direction
Distance
Elevation

MAP FINDINGS

Site

Database(s)

EDR ID Number
EPA ID Number

CHEVRON #9-3005 (Continued)

S123097348

Eval Date: 08-26-2016
Violations Found: No
Eval Type: Other, not routine, done by local agency
Eval Notes: w/Newcomb investigate reported dispenser damage
Eval Division: Santa Barbara County Environmental Health Services
Eval Program: UST
Eval Source: CERS

Eval General Type: Compliance Evaluation Inspection
Eval Date: 02-18-2014
Violations Found: Yes
Eval Type: Routine done by local agency
Eval Notes: Not reported
Eval Division: Santa Barbara County Environmental Health Services
Eval Program: UST
Eval Source: CERS

Eval General Type: Compliance Evaluation Inspection
Eval Date: 06-11-2019
Violations Found: Yes
Eval Type: Routine done by local agency
Eval Notes: Not reported
Eval Division: Santa Barbara County Environmental Health Services
Eval Program: UST
Eval Source: CERS

Eval General Type: Compliance Evaluation Inspection
Eval Date: 08-03-2018
Violations Found: No
Eval Type: Routine done by local agency
Eval Notes: includes travel time to and from carpinteria
Eval Division: Santa Barbara County Environmental Health Services
Eval Program: HW
Eval Source: CERS

Eval General Type: Compliance Evaluation Inspection
Eval Date: 08-27-2013
Violations Found: No
Eval Type: Routine done by local agency
Eval Notes: Not reported
Eval Division: Santa Barbara County Environmental Health Services
Eval Program: HMRRP
Eval Source: CERS

Eval General Type: Compliance Evaluation Inspection
Eval Date: 08-03-2018
Violations Found: No
Eval Type: Routine done by local agency
Eval Notes: includes travel time to and fro carp
Eval Division: Santa Barbara County Environmental Health Services
Eval Program: HMRRP
Eval Source: CERS

Coordinates:
Site ID: 104763
Facility Name: CHEVRON #9-3005
Env Int Type Code: HWG

Map ID
Direction
Distance
Elevation

MAP FINDINGS

Site

Database(s)

EDR ID Number
EPA ID Number

CHEVRON #9-3005 (Continued)

S123097348

Program ID: 10209007
Coord Name: Not reported
Ref Point Type Desc: Center of a facility or station.
Latitude: 34.404880
Longitude: -119.530650

Affiliation:

Affiliation Type Desc: Document Preparer
Entity Name: Andrea Vilchis
Entity Title: Not reported
Affiliation Address: Not reported
Affiliation City: Not reported
Affiliation State: Not reported
Affiliation Country: Not reported
Affiliation Zip: Not reported
Affiliation Phone: Not reported

Affiliation Type Desc: Environmental Contact
Entity Name: CHEVRON PRODUCTS COMPANY (A DIVISION OF CHEVRON U.S.A. INC.)
Entity Title: Not reported
Affiliation Address: P.O. BOX 6004, ATTN: PERMIT DESK
Affiliation City: SAN RAMON
Affiliation State: CA
Affiliation Country: Not reported
Affiliation Zip: 94583
Affiliation Phone: Not reported

Affiliation Type Desc: Legal Owner
Entity Name: CHEVRON PRODUCTS COMPANY (A DIVISION OF CHEVRON U.S.A. INC.)
Entity Title: Not reported
Affiliation Address: P.O. BOX 6004, ATTN: PERMIT DESK
Affiliation City: SAN RAMON
Affiliation State: CA
Affiliation Country: United States
Affiliation Zip: 94583
Affiliation Phone: (925) 842-9002

Affiliation Type Desc: Parent Corporation
Entity Name: CHEVRON PRODUCTS COMPANY (A DIVISION OF CHEVRON U.S.A. INC.)
Entity Title: Not reported
Affiliation Address: Not reported
Affiliation City: Not reported
Affiliation State: Not reported
Affiliation Country: Not reported
Affiliation Zip: Not reported
Affiliation Phone: Not reported

Affiliation Type Desc: UST Permit Applicant
Entity Name: CHARLES BITTLE - 7/9/2015
Entity Title: RETAIL HES
Affiliation Address: Not reported
Affiliation City: Not reported
Affiliation State: Not reported
Affiliation Country: Not reported
Affiliation Zip: Not reported
Affiliation Phone: (925) 842-9002

Map ID
Direction
Distance
Elevation

MAP FINDINGS

Site

Database(s)

EDR ID Number
EPA ID Number

CHEVRON #9-3005 (Continued)

S123097348

Affiliation Type Desc: UST Property Owner Name
Entity Name: HAROLD C GRAGG & LA VERNE GRAGG
Entity Title: Not reported
Affiliation Address: 7466 NIXON CT
Affiliation City: VENTURA
Affiliation State: CA
Affiliation Country: United States
Affiliation Zip: 93003
Affiliation Phone: (925) 842-9002

Affiliation Type Desc: Facility Mailing Address
Entity Name: Mailing Address
Entity Title: Not reported
Affiliation Address: P.O. BOX 6004, ATTN: PERMIT DESK
Affiliation City: SAN RAMON
Affiliation State: CA
Affiliation Country: Not reported
Affiliation Zip: 94583
Affiliation Phone: Not reported

Affiliation Type Desc: Identification Signer
Entity Name: Andrea Vilchis
Entity Title: RETAIL HES SPECIALIST
Affiliation Address: Not reported
Affiliation City: Not reported
Affiliation State: Not reported
Affiliation Country: Not reported
Affiliation Zip: Not reported
Affiliation Phone: Not reported

Affiliation Type Desc: UST Tank Owner
Entity Name: CHEVRON PRODUCTS COMPANY (A DIVISION OF CHEVRON U.S.A. INC.)
Entity Title: Not reported
Affiliation Address: CHEVRON PRODUCTS COMPANY (A DIVISION OF CHEVRON U.S.A. INC.)
Affiliation City: SAN RAMON
Affiliation State: CA
Affiliation Country: United States
Affiliation Zip: 94583
Affiliation Phone: (925) 842-9002

Affiliation Type Desc: Operator
Entity Name: CHEVRON STATION #93005/1867
Entity Title: Not reported
Affiliation Address: Not reported
Affiliation City: Not reported
Affiliation State: Not reported
Affiliation Country: Not reported
Affiliation Zip: Not reported
Affiliation Phone: (805) 566-2976

Affiliation Type Desc: Property Owner
Entity Name: GRAGG C HAROLD & LA VERNE GRAGG
Entity Title: Not reported
Affiliation Address: 7466 NIXON CT
Affiliation City: VENTURA
Affiliation State: CA
Affiliation Country: United States

Map ID
Direction
Distance
Elevation

MAP FINDINGS

Site

Database(s)

EDR ID Number
EPA ID Number

CHEVRON #9-3005 (Continued)

S123097348

Affiliation Zip: 93003
Affiliation Phone: (925) 842-9002

Affiliation Type Desc: CUPA District
Entity Name: Santa Barbara County Env Health
Entity Title: Not reported
Affiliation Address: 225 Camino del Remedio
Affiliation City: Santa Barbara
Affiliation State: CA
Affiliation Country: Not reported
Affiliation Zip: 93110
Affiliation Phone: (805) 681-4927

Affiliation Type Desc: UST Tank Operator
Entity Name: CHEVRON PRODUCTS COMPANY (A DIVISION OF CHEVRON U.S.A. INC.)
Entity Title: Not reported
Affiliation Address: CHEVRON PRODUCTS COMPANY (A DIVISION OF CHEVRON U.S.A. INC.)
Affiliation City: SAN RAMON
Affiliation State: CA
Affiliation Country: United States
Affiliation Zip: 94583
Affiliation Phone: (925) 842-9002

C14 **93005**
NE **4290 VIA REAL**
1/8-1/4 **CARPINTERIA, CA 93013**
0.147 mi.
775 ft. **Site 3 of 15 in cluster C**

LUST **U001579337**
HIST UST **N/A**
CUPA Listings

Relative:
Higher
Actual:
41 ft.

LUST:
Name: CHEVRON STATION #9-3005
Address: 4290 VIA REAL
City,State,Zip: CARPINTERIA, CA 93013
Lead Agency: SANTA BARBARA COUNTY LOP
Case Type: LUST Cleanup Site
Geo Track: http://geotracker.waterboards.ca.gov/profile_report.asp?global_id=T0608300532
Global Id: T0608300532
Latitude: 34.404901937
Longitude: -119.53050941
Status: Completed - Case Closed
Status Date: 01/29/2010
Case Worker: CSB
RB Case Number: 3105
Local Agency: SANTA BARBARA COUNTY LOP
File Location: All Files are on GeoTracker or in the Local Agency Database
Local Case Number: 50238
Potential Media Affect: Aquifer used for drinking water supply
Potential Contaminants of Concern: Gasoline, Waste Oil / Motor / Hydraulic / Lubricating
Site History: The case was opened following an unauthorized release from an underground storage tank system at the subject site. Corrective action is underway as directed by FPD. Corrective action may consist of preliminary site investigation, planning and implementation of remedial action, verification monitoring, or a combination thereof. Please refer to the site-specific documentation submitted to the SWRCB's GeoTracker database for additional information. COMPLETE LOP FILE HAS BEEN UPLOADED TO GEOTRACKER WEBSITE - HARD COPIES NO LONGER EXIST IN LOP FILES

Map ID
Direction
Distance
Elevation

MAP FINDINGS

Site

Database(s)

EDR ID Number
EPA ID Number

93005 (Continued)

U001579337

LUST:

Global Id: T0608300532
Contact Type: Local Agency Caseworker
Contact Name: Closed Santa Barbara Co LOP Sites
Organization Name: SANTA BARBARA COUNTY LOP
Address: 2125 S. Centerpointe Parkway, Suite #333
City: Santa Maria
Email: Not reported
Phone Number: 8053468460

Global Id: T0608300532
Contact Type: Regional Board Caseworker
Contact Name: RB3 STAFF
Organization Name: CENTRAL COAST RWQCB (REGION 3)
Address: 895 AEROVISTA PL, SUITE 101
City: SAN LUIS OBISPO
Email: centralcoast@waterboards.ca.gov
Phone Number: 8055493147

LUST:

Global Id: T0608300532
Action Type: Other
Date: 03/10/1998
Action: Leak Reported

Global Id: T0608300532
Action Type: ENFORCEMENT
Date: 01/27/2009
Action: Site Visit / Inspection / Sampling

Global Id: T0608300532
Action Type: ENFORCEMENT
Date: 11/25/2008
Action: Technical Correspondence / Assistance / Other

Global Id: T0608300532
Action Type: ENFORCEMENT
Date: 10/28/2009
Action: Technical Correspondence / Assistance / Other

Global Id: T0608300532
Action Type: RESPONSE
Date: 06/25/1998
Action: Tank Removal Report / UST Sampling Report

Global Id: T0608300532
Action Type: RESPONSE
Date: 03/29/2001
Action: Monitoring Report - Quarterly

Global Id: T0608300532
Action Type: RESPONSE
Date: 07/15/2001
Action: Monitoring Report - Quarterly

Global Id: T0608300532

Map ID
Direction
Distance
Elevation

MAP FINDINGS

Site

Database(s)

EDR ID Number
EPA ID Number

93005 (Continued)

U001579337

Action Type: RESPONSE
Date: 03/24/2008
Action: Monitoring Report - Quarterly

Global Id: T0608300532
Action Type: RESPONSE
Date: 10/15/2004
Action: Monitoring Report - Quarterly

Global Id: T0608300532
Action Type: RESPONSE
Date: 02/08/2006
Action: Remedial Progress Report

Global Id: T0608300532
Action Type: RESPONSE
Date: 06/25/1998
Action: Tank Removal Report / UST Sampling Report

Global Id: T0608300532
Action Type: RESPONSE
Date: 10/19/2003
Action: Monitoring Report - Quarterly

Global Id: T0608300532
Action Type: RESPONSE
Date: 04/12/2002
Action: Soil and Water Investigation Workplan

Global Id: T0608300532
Action Type: RESPONSE
Date: 04/15/2002
Action: Monitoring Report - Quarterly

Global Id: T0608300532
Action Type: RESPONSE
Date: 03/24/2008
Action: Monitoring Report - Quarterly

Global Id: T0608300532
Action Type: RESPONSE
Date: 06/25/1998
Action: Tank Removal Report / UST Sampling Report

Global Id: T0608300532
Action Type: RESPONSE
Date: 01/31/2000
Action: Soil and Water Investigation Workplan - Addendum

Global Id: T0608300532
Action Type: RESPONSE
Date: 07/27/2002
Action: Monitoring Report - Quarterly

Global Id: T0608300532
Action Type: RESPONSE
Date: 01/15/2002

Map ID
Direction
Distance
Elevation

MAP FINDINGS

Site

Database(s)

EDR ID Number
EPA ID Number

93005 (Continued)

U001579337

Action: Monitoring Report - Quarterly

Global Id: T0608300532
Action Type: RESPONSE
Date: 01/15/2001
Action: Monitoring Report - Quarterly

Global Id: T0608300532
Action Type: RESPONSE
Date: 03/27/1998
Action: NPDES / WDR Reports

Global Id: T0608300532
Action Type: ENFORCEMENT
Date: 08/06/2002
Action: Warning Letter

Global Id: T0608300532
Action Type: ENFORCEMENT
Date: 11/04/2009
Action: Technical Correspondence / Assistance / Other

Global Id: T0608300532
Action Type: ENFORCEMENT
Date: 01/26/2010
Action: Technical Correspondence / Assistance / Other

Global Id: T0608300532
Action Type: ENFORCEMENT
Date: 10/02/2009
Action: LOP Case Closure Summary to RB

Global Id: T0608300532
Action Type: ENFORCEMENT
Date: 11/18/2009
Action: Technical Correspondence / Assistance / Other

Global Id: T0608300532
Action Type: ENFORCEMENT
Date: 01/26/2010
Action: Technical Correspondence / Assistance / Other

Global Id: T0608300532
Action Type: ENFORCEMENT
Date: 01/26/2010
Action: Technical Correspondence / Assistance / Other

Global Id: T0608300532
Action Type: ENFORCEMENT
Date: 10/26/2009
Action: LOP Case Closure Summary to RB

Global Id: T0608300532
Action Type: ENFORCEMENT
Date: 01/27/2010
Action: Technical Correspondence / Assistance / Other

Map ID
Direction
Distance
Elevation

MAP FINDINGS

Site

Database(s)

EDR ID Number
EPA ID Number

93005 (Continued)

U001579337

Global Id: T0608300532
Action Type: ENFORCEMENT
Date: 12/03/2009
Action: Technical Correspondence / Assistance / Other

Global Id: T0608300532
Action Type: ENFORCEMENT
Date: 01/26/2010
Action: Technical Correspondence / Assistance / Other

Global Id: T0608300532
Action Type: ENFORCEMENT
Date: 01/28/2010
Action: LOP Case Closure Summary to RB

Global Id: T0608300532
Action Type: ENFORCEMENT
Date: 01/28/2010
Action: Technical Correspondence / Assistance / Other

Global Id: T0608300532
Action Type: ENFORCEMENT
Date: 12/02/2009
Action: Site Visit / Inspection / Sampling

Global Id: T0608300532
Action Type: ENFORCEMENT
Date: 01/26/2010
Action: Technical Correspondence / Assistance / Other

Global Id: T0608300532
Action Type: ENFORCEMENT
Date: 12/01/2009
Action: Site Visit / Inspection / Sampling

Global Id: T0608300532
Action Type: ENFORCEMENT
Date: 01/29/2010
Action: Closure/No Further Action Letter

Global Id: T0608300532
Action Type: RESPONSE
Date: 11/09/1998
Action: Site Assessment Report

Global Id: T0608300532
Action Type: RESPONSE
Date: 10/15/2002
Action: Monitoring Report - Quarterly

Global Id: T0608300532
Action Type: RESPONSE
Date: 12/30/2003
Action: Monitoring Report - Quarterly

Global Id: T0608300532
Action Type: RESPONSE

Map ID
Direction
Distance
Elevation

MAP FINDINGS

Site

Database(s)

EDR ID Number
EPA ID Number

93005 (Continued)

U001579337

Date: 01/15/2003
Action: Monitoring Report - Quarterly

Global Id: T0608300532
Action Type: RESPONSE
Date: 07/15/2003
Action: Monitoring Report - Quarterly

Global Id: T0608300532
Action Type: RESPONSE
Date: 01/17/2005
Action: Monitoring Report - Quarterly

Global Id: T0608300532
Action Type: RESPONSE
Date: 05/22/2007
Action: Request for Closure

Global Id: T0608300532
Action Type: RESPONSE
Date: 01/06/2000
Action: Monitoring Report - Quarterly

Global Id: T0608300532
Action Type: RESPONSE
Date: 06/30/1999
Action: Monitoring Report - Quarterly

Global Id: T0608300532
Action Type: RESPONSE
Date: 04/10/2000
Action: Monitoring Report - Quarterly

Global Id: T0608300532
Action Type: RESPONSE
Date: 03/18/2004
Action: Monitoring Report - Quarterly

Global Id: T0608300532
Action Type: RESPONSE
Date: 03/02/1999
Action: Monitoring Report - Quarterly

Global Id: T0608300532
Action Type: RESPONSE
Date: 07/08/2003
Action: Site Assessment Report

Global Id: T0608300532
Action Type: RESPONSE
Date: 09/22/2003
Action: Well Destruction Report

Global Id: T0608300532
Action Type: RESPONSE
Date: 11/09/1998
Action: Monitoring Report - Quarterly

Map ID
Direction
Distance
Elevation

MAP FINDINGS

Site

Database(s)

EDR ID Number
EPA ID Number

93005 (Continued)

U001579337

Global Id: T0608300532
Action Type: RESPONSE
Date: 05/12/2000
Action: Well Installation Report

Global Id: T0608300532
Action Type: RESPONSE
Date: 01/22/2010
Action: Soil and Water Investigation Workplan - Addendum

Global Id: T0608300532
Action Type: RESPONSE
Date: 07/15/2002
Action: Monitoring Report - Quarterly

Global Id: T0608300532
Action Type: RESPONSE
Date: 06/25/1998
Action: Tank Removal Report / UST Sampling Report

Global Id: T0608300532
Action Type: RESPONSE
Date: 06/25/1998
Action: Tank Removal Report / UST Sampling Report

Global Id: T0608300532
Action Type: RESPONSE
Date: 06/25/1998
Action: Tank Removal Report / UST Sampling Report

Global Id: T0608300532
Action Type: RESPONSE
Date: 06/11/1998
Action: Soil and Water Investigation Workplan

Global Id: T0608300532
Action Type: RESPONSE
Date: 07/09/2004
Action: Monitoring Report - Quarterly

Global Id: T0608300532
Action Type: RESPONSE
Date: 10/15/2004
Action: Monitoring Report - Quarterly

Global Id: T0608300532
Action Type: RESPONSE
Date: 06/25/1998
Action: Tank Removal Report / UST Sampling Report

Global Id: T0608300532
Action Type: RESPONSE
Date: 02/11/1999
Action: Soil and Water Investigation Workplan

Global Id: T0608300532
Action Type: RESPONSE

Map ID
Direction
Distance
Elevation

MAP FINDINGS

Site

Database(s)

EDR ID Number
EPA ID Number

93005 (Continued)

U001579337

Date: 07/07/2000
Action: Monitoring Report - Quarterly

Global Id: T0608300532
Action Type: RESPONSE
Date: 10/18/2000
Action: Monitoring Report - Quarterly

Global Id: T0608300532
Action Type: RESPONSE
Date: 03/10/1998
Action: Correspondence

Global Id: T0608300532
Action Type: RESPONSE
Date: 10/31/1961
Action: Other Report / Document

Global Id: T0608300532
Action Type: ENFORCEMENT
Date: 02/02/2010
Action: Technical Correspondence / Assistance / Other

Global Id: T0608300532
Action Type: ENFORCEMENT
Date: 10/29/2009
Action: File Review - Closure

Global Id: T0608300532
Action Type: RESPONSE
Date: 09/29/1999
Action: Monitoring Report - Quarterly

Global Id: T0608300532
Action Type: RESPONSE
Date: 01/10/2001
Action: Monitoring Report - Quarterly

Global Id: T0608300532
Action Type: RESPONSE
Date: 04/15/2003
Action: Monitoring Report - Quarterly

Global Id: T0608300532
Action Type: RESPONSE
Date: 07/08/2003
Action: Site Assessment Report

Global Id: T0608300532
Action Type: RESPONSE
Date: 10/19/2003
Action: Monitoring Report - Quarterly

Global Id: T0608300532
Action Type: RESPONSE
Date: 05/04/1999
Action: Monitoring Report - Quarterly

Map ID
Direction
Distance
Elevation

MAP FINDINGS

Site

Database(s)

EDR ID Number
EPA ID Number

93005 (Continued)

U001579337

Global Id:	T0608300532
Action Type:	RESPONSE
Date:	10/15/2001
Action:	Monitoring Report - Quarterly
Global Id:	T0608300532
Action Type:	RESPONSE
Date:	12/30/2003
Action:	Monitoring Report - Quarterly
Global Id:	T0608300532
Action Type:	RESPONSE
Date:	03/18/2004
Action:	Monitoring Report - Quarterly
Global Id:	T0608300532
Action Type:	RESPONSE
Date:	01/17/2005
Action:	Monitoring Report - Quarterly
Global Id:	T0608300532
Action Type:	ENFORCEMENT
Date:	06/20/2008
Action:	Technical Correspondence / Assistance / Other
Global Id:	T0608300532
Action Type:	Other
Date:	03/10/1998
Action:	Leak Discovery
Global Id:	T0608300532
Action Type:	ENFORCEMENT
Date:	05/15/2007
Action:	Technical Correspondence / Assistance / Other
Global Id:	T0608300532
Action Type:	ENFORCEMENT
Date:	11/21/2007
Action:	Technical Correspondence / Assistance / Other
Global Id:	T0608300532
Action Type:	REMEDIATION
Date:	02/01/1998
Action:	Pump & Treat (P&T) Groundwater
Global Id:	T0608300532
Action Type:	REMEDIATION
Date:	09/21/1998
Action:	Monitored Natural Attenuation
Global Id:	T0608300532
Action Type:	REMEDIATION
Date:	02/01/1998
Action:	Excavation
Global Id:	T0608300532
Action Type:	Other

Map ID
Direction
Distance
Elevation

MAP FINDINGS

Site

Database(s)

EDR ID Number
EPA ID Number

93005 (Continued)

U001579337

Date: 03/10/1998
Action: Leak Stopped

LUST:

Global Id: T0608300532
Status: Open - Case Begin Date
Status Date: 02/01/1998

Global Id: T0608300532
Status: Open - Remediation
Status Date: 02/01/1998

Global Id: T0608300532
Status: Open - Site Assessment
Status Date: 03/10/1998

Global Id: T0608300532
Status: Open - Site Assessment
Status Date: 08/15/2000

Global Id: T0608300532
Status: Open - Remediation
Status Date: 09/01/2002

Global Id: T0608300532
Status: Open - Verification Monitoring
Status Date: 05/01/2009

Global Id: T0608300532
Status: Completed - Case Closed
Status Date: 01/29/2010

HIST UST:

Name: 93005
Address: 4290 VIA REAL
City,State,Zip: CARPINTERIA, CA 93013
File Number: 0002C580
URL: <http://geotracker.waterboards.ca.gov/ustpdfs/pdf/0002C580.pdf>
Region: STATE
Facility ID: 00000062361
Facility Type: Gas Station
Other Type: Not reported
Contact Name: BRELAND,DAVID W
Telephone: 8056843718
Owner Name: CHEVRON U.S.A. INC.
Owner Address: 575 MARKET
Owner City,St,Zip: SAN FRANCISCO, CA 94105
Total Tanks: 0005

Tank Num: 001
Container Num: 1
Year Installed: Not reported
Tank Capacity: 00001000
Tank Used for: WASTE
Type of Fuel: Not reported

Map ID
Direction
Distance
Elevation

MAP FINDINGS

Site

Database(s)

EDR ID Number
EPA ID Number

93005 (Continued)

U001579337

Container Construction Thickness: 0000250
Leak Detection: Stock Inventor

Tank Num: 002
Container Num: 2
Year Installed: Not reported
Tank Capacity: 00010000
Tank Used for: PRODUCT
Type of Fuel: Not reported
Container Construction Thickness: 0000250
Leak Detection: Stock Inventor

Tank Num: 003
Container Num: 3
Year Installed: Not reported
Tank Capacity: 00010000
Tank Used for: PRODUCT
Type of Fuel: Not reported
Container Construction Thickness: 0000250
Leak Detection: Stock Inventor

Tank Num: 004
Container Num: 4
Year Installed: Not reported
Tank Capacity: 00010000
Tank Used for: PRODUCT
Type of Fuel: Not reported
Container Construction Thickness: 0000250
Leak Detection: Stock Inventor

Tank Num: 005
Container Num: 5
Year Installed: Not reported
Tank Capacity: 00010000
Tank Used for: PRODUCT
Type of Fuel: Not reported
Container Construction Thickness: 0000250
Leak Detection: Stock Inventor

[Click here for Geo Tracker PDF:](#)

CUPA SANTA BARBARA:

Name:	CHEVRON #9-3005
Address:	4290 VIA REAL
City,State,Zip:	CARPINTERIA, CA 93013
Facility Id:	FA0005584
Region:	SANTA BARBARA
Cross Street:	Not reported
Latitude:	Not reported
Longitude:	Not reported
Mailing Name:	CHEVRON USA PRODUCTS CO
Mailing Care Of:	PERMIT DESK
Mailing Address:	PO BOX 6004
Mailing City:	SAN RAMON
Mailing State:	CA
Mailing Zip Code:	945836004
Record Id:	PR0230238

Map ID
Direction
Distance
Elevation

MAP FINDINGS

Site

Database(s)

EDR ID Number
EPA ID Number

93005 (Continued)

U001579337

Pe #: 2302
Current Status: 1

Name: CHEVRON #9-3005
Address: 4290 VIA REAL
City,State,Zip: CARPINTERIA, CA 93013
Facility Id: FA0005584
Region: SANTA BARBARA
Cross Street: Not reported
Latitude: Not reported
Longitude: Not reported
Mailing Name: CHEVRON USA PRODUCTS CO
Mailing Care Of: PERMIT DESK
Mailing Address: PO BOX 6004
Mailing City: SAN RAMON
Mailing State: CA
Mailing Zip Code: 945836004
Record Id: PR0505894
Pe #: 2161
Current Status: 1

Name: CHEVRON #9-3005
Address: 4290 VIA REAL
City,State,Zip: CARPINTERIA, CA 93013
Facility Id: FA0005584
Region: SANTA BARBARA
Cross Street: Not reported
Latitude: Not reported
Longitude: Not reported
Mailing Name: CHEVRON USA PRODUCTS CO
Mailing Care Of: PERMIT DESK
Mailing Address: PO BOX 6004
Mailing City: SAN RAMON
Mailing State: CA
Mailing Zip Code: 945836004
Record Id: PR0507239
Pe #: 2201
Current Status: 1

C15
NE
1/8-1/4
0.147 mi.
775 ft.

CHEVRON STATION #9-3005
4290 VIA REAL
CARPINTERIA, CA 93013
Site 4 of 15 in cluster C

SWEEPS UST S101594268
CA FID UST N/A

Relative:
Higher
Actual:
41 ft.

SWEEPS UST:
Name: CHEVRON STATION #9-3005
Address: 4290 VIA REAL
City: CARPINTERIA
Status: Active
Comp Number: 238
Number: 9
Board Of Equalization: 44-099999
Referral Date: 04-06-93
Action Date: 04-06-93
Created Date: 09-26-91
Owner Tank Id: 1
SWRCB Tank Id: 42-000-000238-000001

Map ID
Direction
Distance
Elevation

MAP FINDINGS

Site

Database(s)

EDR ID Number
EPA ID Number

CHEVRON STATION #9-3005 (Continued)

S101594268

Tank Status: A
Capacity: 550
Active Date: 02-27-92
Tank Use: OIL
STG: W
Content: WASTE OIL
Number Of Tanks: 5

Name: CHEVRON STATION #9-3005
Address: 4290 VIA REAL
City: CARPINTERIA
Status: Active
Comp Number: 238
Number: 9
Board Of Equalization: 44-099999
Referral Date: 04-06-93
Action Date: 04-06-93
Created Date: 09-26-91
Owner Tank Id: 2
SWRCB Tank Id: 42-000-000238-000002
Tank Status: A
Capacity: 10000
Active Date: 02-27-92
Tank Use: M.V. FUEL
STG: P
Content: REGULAR UNLE
Number Of Tanks: Not reported

Name: CHEVRON STATION #9-3005
Address: 4290 VIA REAL
City: CARPINTERIA
Status: Active
Comp Number: 238
Number: 9
Board Of Equalization: 44-099999
Referral Date: 04-06-93
Action Date: 04-06-93
Created Date: 09-26-91
Owner Tank Id: 3
SWRCB Tank Id: 42-000-000238-000003
Tank Status: A
Capacity: 10000
Active Date: 02-27-92
Tank Use: M.V. FUEL
STG: P
Content: REGULAR UNLE
Number Of Tanks: Not reported

Name: CHEVRON STATION #9-3005
Address: 4290 VIA REAL
City: CARPINTERIA
Status: Active
Comp Number: 238
Number: 9
Board Of Equalization: 44-099999
Referral Date: 04-06-93
Action Date: 04-06-93

Map ID
Direction
Distance
Elevation

MAP FINDINGS

Site

Database(s)

EDR ID Number
EPA ID Number

CHEVRON STATION #9-3005 (Continued)

S101594268

Created Date: 09-26-91
Owner Tank Id: 4
SWRCB Tank Id: 42-000-000238-000004
Tank Status: A
Capacity: 10000
Active Date: 02-27-92
Tank Use: M.V. FUEL
STG: P
Content: REGULAR UNLE
Number Of Tanks: Not reported

Name: CHEVRON STATION #9-3005
Address: 4290 VIA REAL
City: CARPINTERIA
Status: Active
Comp Number: 238
Number: 9
Board Of Equalization: 44-099999
Referral Date: 04-06-93
Action Date: 04-06-93
Created Date: 09-26-91
Owner Tank Id: 5
SWRCB Tank Id: 42-000-000238-000005
Tank Status: A
Capacity: 1000
Active Date: 02-27-92
Tank Use: M.V. FUEL
STG: P
Content: DIESEL
Number Of Tanks: Not reported

CA FID UST:

Facility ID: 42001978
Regulated By: UTNKA
Regulated ID: Not reported
Cortese Code: Not reported
SIC Code: Not reported
Facility Phone: 8056843718
Mail To: Not reported
Mailing Address: 4290 VIA REAL
Mailing Address 2: Not reported
Mailing City,St,Zip: CARPINTERIA 93013
Contact: Not reported
Contact Phone: Not reported
DUNS Number: Not reported
NPDES Number: Not reported
EPA ID: Not reported
Comments: Not reported
Status: Active

Map ID
Direction
Distance
Elevation

MAP FINDINGS

Site

Database(s)

EDR ID Number
EPA ID Number

C16
NE
1/8-1/4
0.147 mi.
775 ft.

CHEVRON STATION NO 93005
4290 VIA REAL
CARPINTERIA, CA 93013

RCRA NonGen / NLR

1005904375
CAR000121947

Site 5 of 15 in cluster C

Relative:
Higher
Actual:
41 ft.

RCRA NonGen / NLR:
Date form received by agency: 2010-06-25 00:00:00
Facility name: CHEVRON STATION NO 93005
Site name: CHEVRON #93005
Facility address: 4290 VIA REAL
CARPINTERIA, CA 93013
EPA ID: CAR000121947
Mailing address: PO BOX 6004
SAN RAMON, CA 94583
Contact: BEVERLY STRIPLIN
Contact address: PO BOX 6004
SAN RAMON, CA 94583
Contact country: US
Contact telephone: 925-842-2150
Contact email: NAWTDESK@CHEVRON.COM
EPA Region: 09
Classification: Non-Generator
Description: Handler: Non-Generators do not presently generate hazardous waste

Owner/Operator Summary:

Owner/operator name: CHEVRON PRODUCTS CO.
Owner/operator address: PO BOX 6004
SAN RAMON, CA 94583
Owner/operator country: US
Owner/operator telephone: 925-842-2150
Owner/operator email: Not reported
Owner/operator fax: Not reported
Owner/operator extension: Not reported
Legal status: Private
Owner/Operator Type: Owner
Owner/Op start date: 1973-03-12 00:00:00.
Owner/Op end date: Not reported

Owner/operator name: CHEVRON PRODUCTS CO.
Owner/operator address: Not reported
Not reported
Owner/operator country: Not reported
Owner/operator telephone: Not reported
Owner/operator email: Not reported
Owner/operator fax: Not reported
Owner/operator extension: Not reported
Legal status: Private
Owner/Operator Type: Operator
Owner/Op start date: 1973-03-12 00:00:00.
Owner/Op end date: Not reported

Owner/operator name: CHEVRON BAY MUNICIPAL UTILITY DISTRICT
Owner/operator address: PO BOX 6004
SAN RAMON, CA 94583
Owner/operator country: Not reported
Owner/operator telephone: 877-386-6044
Owner/operator email: Not reported
Owner/operator fax: Not reported

Map ID
Direction
Distance
Elevation

MAP FINDINGS

Site

Database(s)

EDR ID Number
EPA ID Number

CHEVRON STATION NO 93005 (Continued)

1005904375

Owner/operator extension: Not reported
Legal status: Other
Owner/Operator Type: Owner
Owner/Op start date: Not reported
Owner/Op end date: Not reported

Owner/operator name: KWAME AWUKU
Owner/operator address: 6001 BOLLINGER CANYON RD.
SAN RAMON, CA 94583

Owner/operator country: Not reported
Owner/operator telephone: 877-386-6044
Owner/operator email: Not reported
Owner/operator fax: Not reported
Owner/operator extension: Not reported
Legal status: Other
Owner/Operator Type: Operator
Owner/Op start date: Not reported
Owner/Op end date: Not reported

Owner/operator name: CHEVRON PRODUCTS CO
Owner/operator address: P O BOX 6004
SAN RAMON, CA 94583

Owner/operator country: Not reported
Owner/operator telephone: 925-842-5931
Owner/operator email: Not reported
Owner/operator fax: Not reported
Owner/operator extension: Not reported
Legal status: Private
Owner/Operator Type: Owner
Owner/Op start date: Not reported
Owner/Op end date: Not reported

Handler Activities Summary:

U.S. importer of hazardous waste: No
Mixed waste (haz. and radioactive): No
Recycler of hazardous waste: No
Transporter of hazardous waste: No
Treater, storer or disposer of HW: No
Underground injection activity: No
On-site burner exemption: No
Furnace exemption: No
Used oil fuel burner: No
Used oil processor: No
User oil refiner: No
Used oil fuel marketer to burner: No
Used oil Specification marketer: No
Used oil transfer facility: No
Used oil transporter: No

Historical Generators:

Date form received by agency: 2003-03-04 00:00:00.0
Site name: CHEVRON STATION NO 93005
Classification: Not a generator, verified

Date form received by agency: 2002-05-16 00:00:00.0
Site name: CHEVRON STATION NO 93005

Map ID
Direction
Distance
Elevation

MAP FINDINGS

Site

Database(s)

EDR ID Number
EPA ID Number

CHEVRON STATION NO 93005 (Continued)

1005904375

Classification: Small Quantity Generator

Hazardous Waste Summary:

- . Waste code: 134
- . Waste name: Aqueous solution with <10% total organic residues

- . Waste code: 223
- . Waste name: Unspecified oil-containing waste

- . Waste code: 343
- . Waste name: Unspecified organic liquid mixture

- . Waste code: D001
- . Waste name: IGNITABLE WASTE

- . Waste code: D018
- . Waste name: BENZENE

Violation Status: No violations found

**C17
NE
1/8-1/4
0.147 mi.
775 ft.**

**CHEVRON #9-3005
4290 VIA REAL
CARPINTERIA, CA 93013**

**UST U003938708
N/A**

Site 6 of 15 in cluster C

**Relative:
Higher
Actual:
41 ft.**

UST:
Name: CHEVRON #9-3005
Address: 4290 VIA REAL
City,State,Zip: CARPINTERIA, CA 93013
Facility ID: 005584
Permitting Agency: Santa Barbara County Fire Department
Latitude: 34.40488
Longitude: -119.53065

**C18
NE
1/8-1/4
0.147 mi.
775 ft.**

**CHEVRON STATION NO 93005
4290 VIA REAL
CARPINTERIA, CA 93013**

**RCRA-SQG 1000594742
FINDS CAD983586165
ECHO
HAZNET
HWTS**

Site 7 of 15 in cluster C

**Relative:
Higher
Actual:
41 ft.**

RCRA-SQG:
Date form received by agency: 1991-06-26 00:00:00.0
Facility name: CHEVRON STATION 9 3005
Facility address: 4290 VIA REAL
CARPINTERIA, CA 93013
EPA ID: CAD983586165
Contact: DAVID BRELAND
Contact address: 4290 VIA REAL
CARPENTERIA, CA 93013
Contact country: US
Contact telephone: 415-555-1212
Contact email: Not reported
EPA Region: 09
Classification: Small Small Quantity Generator
Description: Handler: generates more than 100 and less than 1000 kg of hazardous

Map ID
Direction
Distance
Elevation

MAP FINDINGS

Site

Database(s)

EDR ID Number
EPA ID Number

CHEVRON STATION NO 93005 (Continued)

1000594742

waste during any calendar month and accumulates less than 6000 kg of hazardous waste at any time; or generates 100 kg or less of hazardous waste during any calendar month, and accumulates more than 1000 kg of hazardous waste at any time

Owner/Operator Summary:

Owner/operator name: CHEVRON USA INC
Owner/operator address: NOT REQUIRED
NOT REQUIRED, ME 99999
Owner/operator country: Not reported
Owner/operator telephone: 415-555-1212
Owner/operator email: Not reported
Owner/operator fax: Not reported
Owner/operator extension: Not reported
Legal status: Private
Owner/Operator Type: Owner
Owner/Op start date: Not reported
Owner/Op end date: Not reported

Owner/operator name: NOT REQUIRED
Owner/operator address: NOT REQUIRED
NOT REQUIRED, ME 99999
Owner/operator country: Not reported
Owner/operator telephone: 415-555-1212
Owner/operator email: Not reported
Owner/operator fax: Not reported
Owner/operator extension: Not reported
Legal status: Private
Owner/Operator Type: Operator
Owner/Op start date: Not reported
Owner/Op end date: Not reported

Handler Activities Summary:

U.S. importer of hazardous waste: No
Mixed waste (haz. and radioactive): No
Recycler of hazardous waste: No
Transporter of hazardous waste: No
Treater, storer or disposer of HW: No
Underground injection activity: No
On-site burner exemption: No
Furnace exemption: No
Used oil fuel burner: No
Used oil processor: No
User oil refiner: No
Used oil fuel marketer to burner: No
Used oil Specification marketer: No
Used oil transfer facility: No
Used oil transporter: No

Violation Status: No violations found

FINDS:

Registry ID: 110012543220
Facility URL: http://ofmpub.epa.gov/enviro/fii_query_detail.disp_program_facility?p_registry_id=110012543220

Environmental Interest/Information System:

Map ID
Direction
Distance
Elevation

MAP FINDINGS

Site

Database(s)

EDR ID Number
EPA ID Number

CHEVRON STATION NO 93005 (Continued)

1000594742

California Hazardous Waste Tracking System - Datamart (HWTS-DATAMART) provides California with information on hazardous waste shipments for generators, transporters, and treatment, storage, and disposal facilities.

RCRAInfo is a national information system that supports the Resource Conservation and Recovery Act (RCRA) program through the tracking of events and activities related to facilities that generate, transport, and treat, store, or dispose of hazardous waste. RCRAInfo allows RCRA program staff to track the notification, permit, compliance, and corrective action activities required under RCRA.

STATE MASTER
HAZARDOUS WASTE BIENNIAL REPORTER

[Click this hyperlink](#) while viewing on your computer to access additional FINDS: detail in the EDR Site Report.

ECHO:

Envid: 1000594742
Registry ID: 110012543220
DFR URL: <http://echo.epa.gov/detailed-facility-report?fid=110012543220>
Name: CHEVRON STATION NO 93005
Address: 4290 VIA REAL
City,State,Zip: CARPINTERIA, CA 93013

HAZNET:

Name: CHEVRON STATION 9 3005
Address: 4290 VIA REAL
Address 2: Not reported
City,State,Zip: CARPENTERIA, CA 930130000
Contact: INACT PER VQ96
Telephone: 4155551212
Mailing Name: Not reported
Mailing Address: 4290 VIA REAL

Year: 1997
Gepaid: CAD983586165
TSD EPA ID: CAT080013352
CA Waste Code: 133 - Aqueous solution with total organic residues 10 percent or more
Disposal Method: R01 - Recycler
Tons: 0.2293

Year: 1996
Gepaid: CAD983586165
TSD EPA ID: CAT080013352
CA Waste Code: 133 - Aqueous solution with total organic residues 10 percent or more
Disposal Method: R01 - Recycler
Tons: 0.2293

Year: 1995
Gepaid: CAD983586165
TSD EPA ID: CAT080013352
CA Waste Code: 135 - Unspecified aqueous solution
Disposal Method: R01 - Recycler
Tons: 0.231

Year: 1994
Gepaid: CAD983586165

Map ID
Direction
Distance
Elevation

MAP FINDINGS

Site

Database(s)

EDR ID Number
EPA ID Number

CHEVRON STATION NO 93005 (Continued)

1000594742

TSD EPA ID: CAT080013352
CA Waste Code: 135 - Unspecified aqueous solution
Disposal Method: R01 - Recycler
Tons: 0.42

Additional Info:

Year: 1996
Gen EPA ID: CAD983586165

Shipment Date: 19960205
Creation Date: 10/10/1996 0:00:00
Receipt Date: 19960206
Manifest ID: 95910057
Trans EPA ID: CAD028277036
Trans Name: Not reported
Trans 2 EPA ID: Not reported
Trans 2 Name: Not reported
TSD EPA ID: CAT080013352
Trans Name: Not reported
TSD EPA ID: CAT080013352
TSD Alt Name: Not reported
CA Waste Code: 133 - Aqueous solution with 10% or more total organic residues
RCRA Code: Not reported
Disposal Method: R01 - Recycler
Quantity Tons: 0.2293
Waste Quantity: 55
Quantity Unit: G
Additional Code 1: Not reported
Additional Code 2: Not reported
Additional Code 3: Not reported
Additional Code 4: Not reported
Additional Code 5: Not reported

Additional Info:

Year: 1994
Gen EPA ID: CAD983586165

Shipment Date: 19941114
Creation Date: 3/28/1996 0:00:00
Receipt Date: 19941115
Manifest ID: 93701712
Trans EPA ID: CAD028277036
Trans Name: Not reported
Trans 2 EPA ID: Not reported
Trans 2 Name: Not reported
TSD EPA ID: CAT080013352
Trans Name: Not reported
TSD EPA ID: CAT080013352
TSD Alt Name: Not reported
CA Waste Code: 135 - Unspecified aqueous solution
RCRA Code: Not reported
Disposal Method: R01 - Recycler
Quantity Tons: 0.21
Waste Quantity: 50
Quantity Unit: G

Map ID
Direction
Distance
Elevation

MAP FINDINGS

Site

Database(s)

EDR ID Number
EPA ID Number

CHEVRON STATION NO 93005 (Continued)

1000594742

Additional Code 1:	Not reported
Additional Code 2:	Not reported
Additional Code 3:	Not reported
Additional Code 4:	Not reported
Additional Code 5:	Not reported
Shipment Date:	19940628
Creation Date:	3/26/1996 0:00:00
Receipt Date:	19940629
Manifest ID:	93321458
Trans EPA ID:	CAD028277036
Trans Name:	Not reported
Trans 2 EPA ID:	Not reported
Trans 2 Name:	Not reported
TSDf EPA ID:	CAT080013352
Trans Name:	Not reported
TSDf Alt EPA ID:	CAT080013352
TSDf Alt Name:	Not reported
CA Waste Code:	135 - Unspecified aqueous solution
RCRA Code:	Not reported
Disposal Method:	R01 - Recycler
Quantity Tons:	0.21
Waste Quantity:	50
Quantity Unit:	G
Additional Code 1:	Not reported
Additional Code 2:	Not reported
Additional Code 3:	Not reported
Additional Code 4:	Not reported
Additional Code 5:	Not reported
Additional Info:	
Year:	1997
Gen EPA ID:	CAD983586165
Shipment Date:	19970204
Creation Date:	5/30/1997 0:00:00
Receipt Date:	19970205
Manifest ID:	96791171
Trans EPA ID:	CAD028277036
Trans Name:	Not reported
Trans 2 EPA ID:	Not reported
Trans 2 Name:	Not reported
TSDf EPA ID:	CAT080013352
Trans Name:	Not reported
TSDf Alt EPA ID:	Not reported
TSDf Alt Name:	Not reported
CA Waste Code:	133 - Aqueous solution with 10% or more total organic residues
RCRA Code:	Not reported
Disposal Method:	R01 - Recycler
Quantity Tons:	0.2293
Waste Quantity:	55
Quantity Unit:	G
Additional Code 1:	Not reported
Additional Code 2:	Not reported
Additional Code 3:	Not reported
Additional Code 4:	Not reported
Additional Code 5:	Not reported

Map ID
Direction
Distance
Elevation

MAP FINDINGS

Site

Database(s)

EDR ID Number
EPA ID Number

CHEVRON STATION NO 93005 (Continued)

1000594742

Additional Info:

Year: 1995
Gen EPA ID: CAD983586165

Shipment Date: 19950615
Creation Date: 4/2/1996 0:00:00
Receipt Date: 19950616
Manifest ID: 95489211
Trans EPA ID: CAD028277036
Trans Name: Not reported
Trans 2 EPA ID: Not reported
Trans 2 Name: Not reported
TSDf EPA ID: CAT080013352
Trans Name: Not reported
TSDf Alt EPA ID: CAT080013352
TSDf Alt Name: Not reported
CA Waste Code: 135 - Unspecified aqueous solution
RCRA Code: Not reported
Disposal Method: R01 - Recycler
Quantity Tons: 0.231
Waste Quantity: 55
Quantity Unit: G
Additional Code 1: Not reported
Additional Code 2: Not reported
Additional Code 3: Not reported
Additional Code 4: Not reported
Additional Code 5: Not reported

HWTS:

Name: CHEVRON STATION 9 3005
Address: 4290 VIA REAL
Address 2: Not reported
City,State,Zip: CARPENTERIA, CA 930130000
EPA ID: CAD983586165
Inactive Date: 06/30/1996
Create Date: 06/26/1991
Last Act Date: 04/03/2006
Mailing Name: Not reported
Mailing Address: 4290 VIA REAL
Mailing Address 2: Not reported
Mailing City,State,Zip: CARPENTERIA, CA 930130000
Owner Name: CHEVRON USA INC
Owner Address: NOT REQUIRED
Owner Address 2: Not reported
Owner City,State,Zip: NOT REQUIRED, ME 999990000
Contact Name: INACT PER VQ96
Contact Address: NOT REQUIRED
Contact Address 2: Not reported
City,State,Zip: NOT REQUIRED, ME 999990000

MAP FINDINGS

Map ID
 Direction
 Distance
 Elevation

Site

Database(s)

EDR ID Number
 EPA ID Number

C19
ENE
1/8-1/4
0.176 mi.
931 ft.

RISDON'S 76 SERVICE
4401 VIA REAL
CARPINTERIA, CA 93013

Site 8 of 15 in cluster C

UST **U003937376**
N/A

Relative:
Higher

Actual:
39 ft.

UST:
 Name: RISDON'S 76 SERVICE
 Address: 4401 VIA REAL
 City,State,Zip: CARPINTERIA, CA 93013
 Facility ID: FA0014306
 Permitting Agency: Santa Barbara County Fire Department
 Latitude: 37.271881
 Longitude: -119.270233

C20
ENE
1/8-1/4
0.176 mi.
931 ft.

RISDON'S 76 SERVICE
4401 VIA REAL
CARPINTERIA, CA 93013

Site 9 of 15 in cluster C

CERS HAZ WASTE **S121789191**
CERS TANKS **N/A**
CERS

Relative:
Higher

Actual:
39 ft.

CERS HAZ WASTE:
 Name: RISDON'S 76 SERVICE
 Address: 4401 VIA REAL
 City,State,Zip: CARPINTERIA, CA 93013
 Site ID: 61767
 CERS ID: 10130131
 CERS Description: Hazardous Waste Generator

CERS TANKS:
 Name: RISDON'S 76 SERVICE
 Address: 4401 VIA REAL
 City,State,Zip: CARPINTERIA, CA 93013
 Site ID: 61767
 CERS ID: 10130131
 CERS Description: Underground Storage Tank

CERS:
 Name: RISDON'S 76 SERVICE
 Address: 4401 VIA REAL
 City,State,Zip: CARPINTERIA, CA 93013
 Site ID: 61767
 CERS ID: 10130131
 CERS Description: Chemical Storage Facilities

Violations:
 Site ID: 61767
 Site Name: RISDON'S 76 SERVICE
 Violation Date: 01-13-2015
 Citation: 23 CCR 16 2715(a) - California Code of Regulations, Title 23, Chapter 16, Section(s) 2715(a)
 Violation Description: The owner/operator has failed to designate an UST operator or to inform the CUPA or any change in the designated UST operator(s) within 30 days after a change.
 Violation Notes: Returned to compliance on 01/29/2015.
 Violation Division: Santa Barbara County Environmental Health Services
 Violation Program: UST
 Violation Source: CERS

Map ID
Direction
Distance
Elevation

MAP FINDINGS

Site

Database(s)

EDR ID Number
EPA ID Number

RISDON'S 76 SERVICE (Continued)

S121789191

Site ID: 61767
Site Name: RISDON'S 76 SERVICE
Violation Date: 01-13-2015
Citation: HSC 6.75 25299.30-25299.34 - California Health and Safety Code, Chapter 6.75, Section(s) 25299.30-25299.34
Violation Description: Failure to submit and maintain complete and current Certification of Financial Responsibility or other mechanism of financial assurance.
Violation Notes: Returned to compliance on 01/29/2015.
Violation Division: Santa Barbara County Environmental Health Services
Violation Program: UST
Violation Source: CERS

Site ID: 61767
Site Name: RISDON'S 76 SERVICE
Violation Date: 10-13-2014
Citation: HSC 6.95 25508.1(a)-(e) - California Health and Safety Code, Chapter 6.95, Section(s) 25508.1(a)-(e)
Violation Description: Failure to electronically update business plan within 30 days of any one of the following events: A 100 percent or more increase in the quantity of a previously disclosed material. Any handling of a previously undisclosed hazardous materials at or above reportable quantities. A change of business address, business ownership, or business name.
Violation Notes: Returned to compliance on 10/17/2014.
Violation Division: Santa Barbara County Environmental Health Services
Violation Program: HMRRP
Violation Source: CERS

Site ID: 61767
Site Name: RISDON'S 76 SERVICE
Violation Date: 01-19-2017
Citation: HSC 6.95 25508.1(a)-(f) - California Health and Safety Code, Chapter 6.95, Section(s) 25508.1(a)-(f)
Violation Description: Failure to electronically update business plan within 30 days of any one of the following events: A 100 percent or more increase in the quantity of a previously disclosed material. Any handling of a previously undisclosed hazardous materials at or above reportable quantities. A change of business address, business ownership, or business name. A substantial change in the handler's operations that requires modification to any portion of the business plan.
Violation Notes: Returned to compliance on 01/19/2017.
Violation Division: Santa Barbara County Environmental Health Services
Violation Program: HMRRP
Violation Source: CERS

Site ID: 61767
Site Name: RISDON'S 76 SERVICE
Violation Date: 10-13-2014
Citation: HSC 6.5 Multiple Sections - California Health and Safety Code, Chapter 6.5, Section(s) Multiple Sections
Violation Description: Haz Waste Generator Program - Operations/Maintenance - General
Violation Notes: Returned to compliance on 10/17/2014.
Violation Division: Santa Barbara County Environmental Health Services
Violation Program: HW
Violation Source: CERS

Site ID: 61767

Map ID
Direction
Distance
Elevation

MAP FINDINGS

Site

Database(s)

EDR ID Number
EPA ID Number

RISDON'S 76 SERVICE (Continued)

S121789191

Site Name: RISDON'S 76 SERVICE
Violation Date: 01-27-2016
Citation: HSC 6.75 25299.30-25299.34 - California Health and Safety Code, Chapter 6.75, Section(s) 25299.30-25299.34
Violation Description: Failure to submit and maintain complete and current Certification of Financial Responsibility or other mechanism of financial assurance.
Violation Notes: Returned to compliance on 01/28/2016.
Violation Division: Santa Barbara County Environmental Health Services
Violation Program: UST
Violation Source: CERS

Site ID: 61767
Site Name: RISDON'S 76 SERVICE
Violation Date: 10-13-2014
Citation: 40 CFR 1 262.34(d)(5)(iii) - U.S. Code of Federal Regulations, Title 40, Chapter 1, Section(s) 262.34(d)(5)(iii)
Violation Description: Failure to ensure employees are familiar with the handling and compliance of hazardous waste regulations and emergency response.
Violation Notes: Returned to compliance on 10/17/2014.
Violation Division: Santa Barbara County Environmental Health Services
Violation Program: HW
Violation Source: CERS

Site ID: 61767
Site Name: RISDON'S 76 SERVICE
Violation Date: 01-19-2017
Citation: 22 CCR 12 66262.34(f) - California Code of Regulations, Title 22, Chapter 12, Section(s) 66262.34(f)
Violation Description: Failure to properly label hazardous waste accumulation containers and portable tanks with the following requirements: "Hazardous Waste", name and address of the generator, physical and chemical characteristics of the Hazardous Waste, and starting accumulation date.
Violation Notes: Returned to compliance on 01/19/2017.
Violation Division: Santa Barbara County Environmental Health Services
Violation Program: HW
Violation Source: CERS

Site ID: 61767
Site Name: RISDON'S 76 SERVICE
Violation Date: 01-19-2017
Citation: HSC 6.5 Multiple - California Health and Safety Code, Chapter 6.5, Section(s) Multiple
Violation Description: Hazardous Waste Generator Program - Operations/Maintenance - General
Violation Notes: Returned to compliance on 01/19/2017.
Violation Division: Santa Barbara County Environmental Health Services
Violation Program: HW
Violation Source: CERS

Evaluation:
Eval General Type: Compliance Evaluation Inspection
Eval Date: 01-13-2015
Violations Found: Yes
Eval Type: Routine done by local agency
Eval Notes: Monitor Cert, post inspection activities
Eval Division: Santa Barbara County Environmental Health Services
Eval Program: UST

Map ID
Direction
Distance
Elevation

MAP FINDINGS

Site

Database(s)

EDR ID Number
EPA ID Number

RISDON'S 76 SERVICE (Continued)

S121789191

Eval Source: CERS

Eval General Type: Compliance Evaluation Inspection
Eval Date: 01-16-2019
Violations Found: No
Eval Type: Routine done by local agency
Eval Notes: Not reported
Eval Division: Santa Barbara County Environmental Health Services
Eval Program: UST
Eval Source: CERS

Eval General Type: Compliance Evaluation Inspection
Eval Date: 10-13-2014
Violations Found: Yes
Eval Type: Routine done by local agency
Eval Notes: BP & HW Inspection, post inspection activities
Eval Division: Santa Barbara County Environmental Health Services
Eval Program: HMRRP
Eval Source: CERS

Eval General Type: Compliance Evaluation Inspection
Eval Date: 01-19-2017
Violations Found: No
Eval Type: Routine done by local agency
Eval Notes: Not reported
Eval Division: Santa Barbara County Environmental Health Services
Eval Program: UST
Eval Source: CERS

Eval General Type: Compliance Evaluation Inspection
Eval Date: 01-19-2017
Violations Found: Yes
Eval Type: Routine done by local agency
Eval Notes: Not reported
Eval Division: Santa Barbara County Environmental Health Services
Eval Program: HMRRP
Eval Source: CERS

Eval General Type: Compliance Evaluation Inspection
Eval Date: 01-27-2016
Violations Found: Yes
Eval Type: Routine done by local agency
Eval Notes: Not reported
Eval Division: Santa Barbara County Environmental Health Services
Eval Program: UST
Eval Source: CERS

Eval General Type: Compliance Evaluation Inspection
Eval Date: 01-19-2017
Violations Found: Yes
Eval Type: Routine done by local agency
Eval Notes: Not reported
Eval Division: Santa Barbara County Environmental Health Services
Eval Program: HW
Eval Source: CERS

Eval General Type: Compliance Evaluation Inspection

Map ID
Direction
Distance
Elevation

MAP FINDINGS

Site

Database(s)

EDR ID Number
EPA ID Number

RISDON'S 76 SERVICE (Continued)

S121789191

Eval Date: 10-13-2014
Violations Found: Yes
Eval Type: Routine done by local agency
Eval Notes: See BP inspection for inspection report
Eval Division: Santa Barbara County Environmental Health Services
Eval Program: HW
Eval Source: CERS

Affiliation:

Affiliation Type Desc: Parent Corporation
Entity Name: RISDON'S 76 SERVICE
Entity Title: Not reported
Affiliation Address: Not reported
Affiliation City: Not reported
Affiliation State: Not reported
Affiliation Country: Not reported
Affiliation Zip: Not reported
Affiliation Phone: Not reported

Affiliation Type Desc: UST Tank Operator
Entity Name: CARPINTERIA CAR CARE, INC
Entity Title: Not reported
Affiliation Address: P.O. BOX 1313
Affiliation City: CARPINTERIA
Affiliation State: CA
Affiliation Country: United States
Affiliation Zip: 93014
Affiliation Phone: (805) 684-7676

Affiliation Type Desc: Environmental Contact
Entity Name: DONALD RISDON
Entity Title: Not reported
Affiliation Address: 4401 Via Real
Affiliation City: Carpinteria
Affiliation State: CA
Affiliation Country: Not reported
Affiliation Zip: 93013
Affiliation Phone: Not reported

Affiliation Type Desc: Legal Owner
Entity Name: CARPINTERIA CARE CARE INC
Entity Title: Not reported
Affiliation Address: 4401 Via Real
Affiliation City: Carpinteria
Affiliation State: CA
Affiliation Country: United States
Affiliation Zip: 93013
Affiliation Phone: (805) 684-7676

Affiliation Type Desc: Property Owner
Entity Name: CARPINTERIA CAR CARE INC
Entity Title: Not reported
Affiliation Address: 4401 Via Real
Affiliation City: Carpinteria
Affiliation State: CA
Affiliation Country: United States
Affiliation Zip: 93013

Map ID
Direction
Distance
Elevation

MAP FINDINGS

Site

Database(s)

EDR ID Number
EPA ID Number

RISDON'S 76 SERVICE (Continued)

S121789191

Affiliation Phone: (805) 684-7676

Affiliation Type Desc: Document Preparer
Entity Name: Donald Risdon
Entity Title: Not reported
Affiliation Address: Not reported
Affiliation City: Not reported
Affiliation State: Not reported
Affiliation Country: Not reported
Affiliation Zip: Not reported
Affiliation Phone: Not reported

Affiliation Type Desc: UST Property Owner Name
Entity Name: CARPINTERIA CAR CARE, INC
Entity Title: Not reported
Affiliation Address: P.O.BOX 1313
Affiliation City: CARPINTERIA
Affiliation State: CA
Affiliation Country: United States
Affiliation Zip: 93014
Affiliation Phone: (805) 684-7676

Affiliation Type Desc: UST Tank Owner
Entity Name: CARPINTERIA CAR CARE, INC
Entity Title: Not reported
Affiliation Address: P.O. BOX 1313
Affiliation City: CARPINTERIA
Affiliation State: CA
Affiliation Country: United States
Affiliation Zip: 93014
Affiliation Phone: (805) 684-7676

Affiliation Type Desc: CUPA District
Entity Name: Santa Barbara County Env Health
Entity Title: Not reported
Affiliation Address: 225 Camino del Remedio
Affiliation City: Santa Barbara
Affiliation State: CA
Affiliation Country: Not reported
Affiliation Zip: 93110
Affiliation Phone: (805) 681-4927

Affiliation Type Desc: Facility Mailing Address
Entity Name: Mailing Address
Entity Title: Not reported
Affiliation Address: 4401 Via Real
Affiliation City: Carpinteria
Affiliation State: CA
Affiliation Country: Not reported
Affiliation Zip: 93013
Affiliation Phone: Not reported

Affiliation Type Desc: Identification Signer
Entity Name: Donald Risdon
Entity Title: Not reported
Affiliation Address: Not reported
Affiliation City: Not reported

Map ID
 Direction
 Distance
 Elevation

MAP FINDINGS

Site

Database(s)

EDR ID Number
 EPA ID Number

RISDON'S 76 SERVICE (Continued)

S121789191

Affiliation State: Not reported
 Affiliation Country: Not reported
 Affiliation Zip: Not reported
 Affiliation Phone: Not reported

Affiliation Type Desc: Operator
 Entity Name: CARPINTERIA CAR CARE INC.
 Entity Title: Not reported
 Affiliation Address: Not reported
 Affiliation City: Not reported
 Affiliation State: Not reported
 Affiliation Country: Not reported
 Affiliation Zip: Not reported
 Affiliation Phone: (805) 684-7676

Affiliation Type Desc: UST Permit Applicant
 Entity Name: Donald M Risdon
 Entity Title: PRESIDENT/CEO
 Affiliation Address: Not reported
 Affiliation City: Not reported
 Affiliation State: Not reported
 Affiliation Country: Not reported
 Affiliation Zip: Not reported
 Affiliation Phone: (805) 896-9747

C21
ENE
1/8-1/4
0.176 mi.
931 ft.

SERVICE STATION 5113
4401 VIA REAL
CARPINTERIA, CA 93013
Site 10 of 15 in cluster C

HIST UST **U001579391**
CUPA Listings **N/A**

Relative:
Higher
Actual:
39 ft.

HIST UST:
 Name: SERVICE STATION 5113
 Address: 4401 VIA REAL
 City,State,Zip: CARPINTERIA, CA 93013
 File Number: Not reported
 URL: Not reported
 Region: STATE
 Facility ID: 00000021297
 Facility Type: Gas Station
 Other Type: Not reported
 Contact Name: JOHN F RISDON
 Telephone: 8056844358
 Owner Name: UNION OIL COMPANY OF CALIFORNI
 Owner Address: 3701 WILSHIRE BOULEVARD-SUITE
 Owner City,St,Zip: LOS ANGELES, CA 90010
 Total Tanks: 0003

Tank Num: 001
 Container Num: 5113-4
 Year Installed: 1968
 Tank Capacity: 00000550
 Tank Used for: WASTE
 Type of Fuel: WASTE OIL
 Container Construction Thickness: Not reported
 Leak Detection: Stock Inventor

Map ID
Direction
Distance
Elevation

MAP FINDINGS

Site

Database(s)

EDR ID Number
EPA ID Number

SERVICE STATION 5113 (Continued)

U001579391

Tank Num: 002
Container Num: 5113-2
Year Installed: 1968
Tank Capacity: 00009950
Tank Used for: PRODUCT
Type of Fuel: PREMIUM
Container Construction Thickness: Not reported
Leak Detection: Stock Inventor, Pressure Test

Tank Num: 003
Container Num: 5113-1
Year Installed: 1968
Tank Capacity: 00009950
Tank Used for: PRODUCT
Type of Fuel: UNLEADED
Container Construction Thickness: Not reported
Leak Detection: Stock Inventor, Pressure Test

CUPA SANTA BARBARA:

Name: RISDON'S 76 SERVICE
Address: 4401 VIA REAL
City,State,Zip: CARPINTERIA, CA 93013
Facility Id: FA0014306
Region: SANTA BARBARA
Cross Street: Not reported
Latitude: Not reported
Longitude: Not reported
Mailing Name: CARPINTERIA CAR CARE
Mailing Care Of: Not reported
Mailing Address: PO BOX 1313
Mailing City: CARPINTERIA
Mailing State: CA
Mailing Zip Code: 93014
Record Id: PR0230962
Pe #: 2302
Current Status: 1

Name: RISDON'S 76 SERVICE
Address: 4401 VIA REAL
City,State,Zip: CARPINTERIA, CA 93013
Facility Id: FA0014306
Region: SANTA BARBARA
Cross Street: Not reported
Latitude: Not reported
Longitude: Not reported
Mailing Name: CARPINTERIA CAR CARE
Mailing Care Of: Not reported
Mailing Address: PO BOX 1313
Mailing City: CARPINTERIA
Mailing State: CA
Mailing Zip Code: 93014
Record Id: PR0512433
Pe #: 2162
Current Status: 1

Name: RISDON'S 76 SERVICE
Address: 4401 VIA REAL

Map ID
Direction
Distance
Elevation

MAP FINDINGS

Site

Database(s)

EDR ID Number
EPA ID Number

SERVICE STATION 5113 (Continued)

U001579391

City,State,Zip: CARPINTERIA, CA 93013
Facility Id: FA0014306
Region: SANTA BARBARA
Cross Street: Not reported
Latitude: Not reported
Longitude: Not reported
Mailing Name: CARPINTERIA CAR CARE
Mailing Care Of: Not reported
Mailing Address: PO BOX 1313
Mailing City: CARPINTERIA
Mailing State: CA
Mailing Zip Code: 93014
Record Id: PR0512434
Pe #: 2203
Current Status: 1

Name: 76 STATION #255113 - RISDON'S-INAC
Address: 4401 VIA REAL
City,State,Zip: CARPINTERIA, CA 93013
Facility Id: FA0005606
Region: SANTA BARBARA
Cross Street: Not reported
Latitude: Not reported
Longitude: Not reported
Mailing Name: 76 STATIONS
Mailing Care Of: CONOCO PHILLIPS
Mailing Address: 600 N. DAIRY ASHFORD DR.
Mailing City: HOUSTON
Mailing State: TX
Mailing Zip Code: 77079
Record Id: PR0210962
Pe #: 2163
Current Status: 2

Name: 76 STATION #255113 - RISDON'S-INAC
Address: 4401 VIA REAL
City,State,Zip: CARPINTERIA, CA 93013
Facility Id: FA0005606
Region: SANTA BARBARA
Cross Street: Not reported
Latitude: Not reported
Longitude: Not reported
Mailing Name: 76 STATIONS
Mailing Care Of: CONOCO PHILLIPS
Mailing Address: 600 N. DAIRY ASHFORD DR.
Mailing City: HOUSTON
Mailing State: TX
Mailing Zip Code: 77079
Record Id: PR0220962
Pe #: 2203
Current Status: 2

Name: 76 STATION #255113 - RISDON'S-INAC
Address: 4401 VIA REAL
City,State,Zip: CARPINTERIA, CA 93013
Facility Id: FA0005606
Region: SANTA BARBARA

Map ID
Direction
Distance
Elevation

MAP FINDINGS

Site

Database(s)

EDR ID Number
EPA ID Number

SERVICE STATION 5113 (Continued)

U001579391

Cross Street: Not reported
Latitude: Not reported
Longitude: Not reported
Mailing Name: 76 STATIONS
Mailing Care Of: CONOCO PHILLIPS
Mailing Address: 600 N. DAIRY ASHFORD DR.
Mailing City: HOUSTON
Mailing State: TX
Mailing Zip Code: 77079
Record Id: PR0505858
Pe #: 2253
Current Status: 2

C22
ENE
1/8-1/4
0.176 mi.
931 ft.

UNION OIL SERVICE STATION #511
4401 VIA REAL
CARPINTERIA, CA 93013

HIST UST **1000167025**
N/A

Site 11 of 15 in cluster C

Relative:
Higher
Actual:
39 ft.

HIST UST:
Name: UNION OIL SERVICE STATION #511
Address: 4401 VIA REAL
City,State,Zip: CARPINTERIA, CA 93013
File Number: Not reported
URL: Not reported
Region: STATE
Facility ID: 00000056267
Facility Type: Gas Station
Other Type: Not reported
Contact Name: JOHN F. RISDON
Telephone: 8056844358
Owner Name: UNION OIL COMPANY OF CALIFORNI
Owner Address: 3701 WILSHIRE BOULEVARD - SUIT
Owner City,St,Zip: LOS ANGELES, CA 90010
Total Tanks: 0001

Tank Num: 001
Container Num: 1
Year Installed: Not reported
Tank Capacity: 00000000
Tank Used for: WASTE
Type of Fuel: WASTE OIL
Container Construction Thickness: Not reported
Leak Detection: None

C23
ENE
1/8-1/4
0.176 mi.
931 ft.

UNION OIL SERVICE STATION 511
4401 NORTH VIA REAL
CARPINTERIA, CA 93013

HIST UST **S101594126**
CA FID UST **N/A**

Site 12 of 15 in cluster C

Relative:
Higher
Actual:
39 ft.

HIST UST:
Name: UNION OIL SERVICE STATION 511
Address: 4401 NORTH VIA REAL
City,State,Zip: CARPINTERIA, CA 93013
File Number: 0002D009

Map ID
Direction
Distance
Elevation

MAP FINDINGS

Site

Database(s)

EDR ID Number
EPA ID Number

UNION OIL SERVICE STATION 511 (Continued)

S101594126

URL: <http://geotracker.waterboards.ca.gov/ustpdfs/pdf/0002D009.pdf>
Region: Not reported
Facility ID: Not reported
Facility Type: Not reported
Other Type: Not reported
Contact Name: Not reported
Telephone: Not reported
Owner Name: Not reported
Owner Address: Not reported
Owner City,St,Zip: Not reported
Total Tanks: Not reported

Tank Num: Not reported
Container Num: Not reported
Year Installed: Not reported
Tank Capacity: Not reported
Tank Used for: Not reported
Type of Fuel: Not reported
Container Construction Thickness: Not reported
Leak Detection: Not reported

Tank Num: Not reported
Container Num: Not reported
Year Installed: Not reported
Tank Capacity: Not reported
Tank Used for: Not reported
Type of Fuel: Not reported
Container Construction Thickness: Not reported
Leak Detection: Not reported

[Click here for Geo Tracker PDF:](#)

CA FID UST:

Facility ID: 42000186
Regulated By: UTNKA
Regulated ID: Not reported
Cortese Code: Not reported
SIC Code: Not reported
Facility Phone: 8056844358
Mail To: Not reported
Mailing Address: 4401 N VIA REAL
Mailing Address 2: Not reported
Mailing City,St,Zip: CARPINTERIA 93013
Contact: Not reported
Contact Phone: Not reported
DUNs Number: Not reported
NPDES Number: Not reported
EPA ID: Not reported
Comments: Not reported
Status: Active

Map ID
Direction
Distance
Elevation

MAP FINDINGS

Site

Database(s)

EDR ID Number
EPA ID Number

C24
ENE
1/8-1/4
0.176 mi.
931 ft.

UNOCAL SERVICE STATION 51
4401 VIA REAL
CARPINTERIA, CA 93013

SWEEPS UST **S101303331**
HIST CORTESE **N/A**

Site 13 of 15 in cluster C

Relative:
Higher
Actual:
39 ft.

SWEEPS UST:

Name: UNOCAL #5113
Address: 4401 VIA REAL
City: CARPINTERIA
Status: Active
Comp Number: 962
Number: 1
Board Of Equalization: Not reported
Referral Date: 05-18-93
Action Date: 05-18-93
Created Date: 10-03-91
Owner Tank Id: 5113-4
SWRCB Tank Id: 42-000-000962-000001
Tank Status: A
Capacity: 550
Active Date: 03-03-92
Tank Use: OIL
STG: W
Content: WASTE OIL
Number Of Tanks: 3

Name: UNOCAL #5113
Address: 4401 VIA REAL
City: CARPINTERIA
Status: Active
Comp Number: 962
Number: 1
Board Of Equalization: Not reported
Referral Date: 05-18-93
Action Date: 05-18-93
Created Date: 10-03-91
Owner Tank Id: 5113-2
SWRCB Tank Id: 42-000-000962-000002
Tank Status: A
Capacity: 9950
Active Date: 03-03-92
Tank Use: M.V. FUEL
STG: P
Content: REG UNLEADED
Number Of Tanks: Not reported

Name: UNOCAL #5113
Address: 4401 VIA REAL
City: CARPINTERIA
Status: Active
Comp Number: 962
Number: 1
Board Of Equalization: Not reported
Referral Date: 05-18-93
Action Date: 05-18-93
Created Date: 10-03-91
Owner Tank Id: 5113-1
SWRCB Tank Id: 42-000-000962-000003

Map ID
Direction
Distance
Elevation

MAP FINDINGS

Site

Database(s)

EDR ID Number
EPA ID Number

UNOCAL SERVICE STATION 51 (Continued)

S101303331

Tank Status: A
Capacity: 9950
Active Date: 03-03-92
Tank Use: M.V. FUEL
STG: P
Content: REG UNLEADED
Number Of Tanks: Not reported

HIST CORTESE:

edr_fname: Unocal Service Station 51
edr_fadd1: 4401 VIA REAL
City,State,Zip: CARPINTERIA, CA 93013
Region: CORTESE
Facility County Code: 42
Reg By: LTNKA
Reg Id: 240

C25
ENE
1/8-1/4
0.176 mi.
931 ft.

TOSCO - 76 SS#5113
4401 VIA REAL N
CARPINTERIA, CA 93013
Site 14 of 15 in cluster C

LUST S105224806
N/A

Relative:
Higher
Actual:
39 ft.

LUST:

Name: TOSCO - 76 SS#5113
Address: 4401 VIA REAL N
City,State,Zip: CARPINTERIA, CA 93013
Lead Agency: SANTA BARBARA COUNTY LOP
Case Type: LUST Cleanup Site
Geo Track: http://geotracker.waterboards.ca.gov/profile_report.asp?global_id=T0608300242
Global Id: T0608300242
Latitude: 34.404366223
Longitude: -119.529801539
Status: Completed - Case Closed
Status Date: 02/08/2013
Case Worker: CSB
RB Case Number: 240
Local Agency: SANTA BARBARA COUNTY LOP
File Location: All Files are on GeoTracker or in the Local Agency Database
Local Case Number: 50962
Potential Media Affect: Aquifer used for drinking water supply
Potential Contaminants of Concern: Gasoline, Waste Oil / Motor / Hydraulic / Lubricating
Site History: The case was opened following an unauthorized release from an underground storage tank system at the subject site. Corrective action is underway as directed by FPD. Corrective action may consist of preliminary site investigation, planning and implementation of remedial action, verification monitoring, or a combination thereof. Please refer to the site-specific documentation submitted to the SWRCB's GeoTracker database for additional information. COMPLETE LOP FILE HAS BEEN UPLOADED TO GEOTRACKER WEBSITE - HARD COPIES NO LONGER EXIST IN LOP FILES

LUST:

Global Id: T0608300242
Contact Type: Local Agency Caseworker
Contact Name: Closed Santa Barbara Co LOP Sites
Organization Name: SANTA BARBARA COUNTY LOP
Address: 2125 S. Centerpointe Parkway, Suite #333

Map ID
Direction
Distance
Elevation

MAP FINDINGS

Site

Database(s)

EDR ID Number
EPA ID Number

TOSCO - 76 SS#5113 (Continued)

S105224806

City: Santa Maria
Email: Not reported
Phone Number: 8053468460

Global Id: T0608300242
Contact Type: Regional Board Caseworker
Contact Name: RB3 STAFF
Organization Name: CENTRAL COAST RWQCB (REGION 3)
Address: 895 AEROVISTA PL, SUITE 101
City: SAN LUIS OBISPO
Email: centralcoast@waterboards.ca.gov
Phone Number: 8055493147

LUST:

Global Id: T0608300242
Action Type: ENFORCEMENT
Date: 07/15/2008
Action: Site Visit / Inspection / Sampling

Global Id: T0608300242
Action Type: ENFORCEMENT
Date: 07/14/2008
Action: Site Visit / Inspection / Sampling

Global Id: T0608300242
Action Type: ENFORCEMENT
Date: 02/06/2013
Action: Technical Correspondence / Assistance / Other

Global Id: T0608300242
Action Type: ENFORCEMENT
Date: 02/07/2013
Action: LOP Case Closure Summary to RB

Global Id: T0608300242
Action Type: ENFORCEMENT
Date: 08/09/2012
Action: Site Visit / Inspection / Sampling

Global Id: T0608300242
Action Type: ENFORCEMENT
Date: 05/01/2012
Action: Technical Correspondence / Assistance / Other

Global Id: T0608300242
Action Type: Other
Date: 01/10/1989
Action: Leak Reported

Global Id: T0608300242
Action Type: RESPONSE
Date: 11/12/2003
Action: Monitoring Report - Quarterly

Global Id: T0608300242
Action Type: ENFORCEMENT
Date: 02/04/2009

Map ID
Direction
Distance
Elevation

MAP FINDINGS

Site

Database(s)

EDR ID Number
EPA ID Number

TOSCO - 76 SS#5113 (Continued)

S105224806

Action: Technical Correspondence / Assistance / Other

Global Id: T0608300242
Action Type: ENFORCEMENT
Date: 05/29/2012
Action: Technical Correspondence / Assistance / Other

Global Id: T0608300242
Action Type: ENFORCEMENT
Date: 02/06/2013
Action: Technical Correspondence / Assistance / Other

Global Id: T0608300242
Action Type: ENFORCEMENT
Date: 02/08/2013
Action: Closure/No Further Action Letter

Global Id: T0608300242
Action Type: ENFORCEMENT
Date: 02/06/2013
Action: Technical Correspondence / Assistance / Other

Global Id: T0608300242
Action Type: RESPONSE
Date: 11/16/1988
Action: Other Report / Document

Global Id: T0608300242
Action Type: ENFORCEMENT
Date: 11/30/2007
Action: Technical Correspondence / Assistance / Other

Global Id: T0608300242
Action Type: ENFORCEMENT
Date: 04/24/2009
Action: Technical Correspondence / Assistance / Other

Global Id: T0608300242
Action Type: ENFORCEMENT
Date: 06/11/2009
Action: Technical Correspondence / Assistance / Other

Global Id: T0608300242
Action Type: ENFORCEMENT
Date: 03/27/2009
Action: Meeting

Global Id: T0608300242
Action Type: ENFORCEMENT
Date: 10/06/2009
Action: Technical Correspondence / Assistance / Other

Global Id: T0608300242
Action Type: ENFORCEMENT
Date: 09/02/2009
Action: Technical Correspondence / Assistance / Other

Map ID
Direction
Distance
Elevation

MAP FINDINGS

Site

Database(s)

EDR ID Number
EPA ID Number

TOSCO - 76 SS#5113 (Continued)

S105224806

Global Id:	T0608300242
Action Type:	ENFORCEMENT
Date:	10/13/2009
Action:	Site Visit / Inspection / Sampling
Global Id:	T0608300242
Action Type:	ENFORCEMENT
Date:	11/13/2009
Action:	Site Visit / Inspection / Sampling
Global Id:	T0608300242
Action Type:	ENFORCEMENT
Date:	09/02/2009
Action:	Technical Correspondence / Assistance / Other
Global Id:	T0608300242
Action Type:	RESPONSE
Date:	12/10/2009
Action:	NPDES / WDR Reports
Global Id:	T0608300242
Action Type:	ENFORCEMENT
Date:	04/01/2010
Action:	Technical Correspondence / Assistance / Other
Global Id:	T0608300242
Action Type:	ENFORCEMENT
Date:	05/19/2010
Action:	Technical Correspondence / Assistance / Other
Global Id:	T0608300242
Action Type:	ENFORCEMENT
Date:	09/24/2009
Action:	File Review - Closure
Global Id:	T0608300242
Action Type:	ENFORCEMENT
Date:	05/19/2010
Action:	Technical Correspondence / Assistance / Other
Global Id:	T0608300242
Action Type:	ENFORCEMENT
Date:	06/10/2010
Action:	Site Visit / Inspection / Sampling
Global Id:	T0608300242
Action Type:	RESPONSE
Date:	06/26/2009
Action:	Corrective Action Plan / Remedial Action Plan - Addendum
Global Id:	T0608300242
Action Type:	ENFORCEMENT
Date:	05/11/2011
Action:	Notice of Responsibility
Global Id:	T0608300242
Action Type:	ENFORCEMENT

Map ID
Direction
Distance
Elevation

MAP FINDINGS

Site

Database(s)

EDR ID Number
EPA ID Number

TOSCO - 76 SS#5113 (Continued)

S105224806

Date: 07/20/2011
Action: Technical Correspondence / Assistance / Other

Global Id: T0608300242
Action Type: ENFORCEMENT
Date: 07/13/2010
Action: Site Visit / Inspection / Sampling

Global Id: T0608300242
Action Type: Other
Date: 01/10/1989
Action: Leak Discovery

Global Id: T0608300242
Action Type: ENFORCEMENT
Date: 03/04/2011
Action: Technical Correspondence / Assistance / Other

Global Id: T0608300242
Action Type: ENFORCEMENT
Date: 09/13/2011
Action: Site Visit / Inspection / Sampling

Global Id: T0608300242
Action Type: RESPONSE
Date: 12/06/2005
Action: Monitoring Report - Other

Global Id: T0608300242
Action Type: RESPONSE
Date: 07/19/2005
Action: Monitoring Report - Quarterly

Global Id: T0608300242
Action Type: RESPONSE
Date: 01/21/2005
Action: Monitoring Report - Quarterly

Global Id: T0608300242
Action Type: RESPONSE
Date: 12/15/2004
Action: Monitoring Report - Other

Global Id: T0608300242
Action Type: RESPONSE
Date: 11/25/2003
Action: Other Report / Document

Global Id: T0608300242
Action Type: RESPONSE
Date: 01/08/2004
Action: Monitoring Report - Other

Global Id: T0608300242
Action Type: RESPONSE
Date: 12/17/2003
Action: Monitoring Report - Other

Map ID
Direction
Distance
Elevation

MAP FINDINGS

Site

Database(s)

EDR ID Number
EPA ID Number

TOSCO - 76 SS#5113 (Continued)

S105224806

Global Id:	T0608300242
Action Type:	RESPONSE
Date:	11/18/2003
Action:	Monitoring Report - Other
Global Id:	T0608300242
Action Type:	RESPONSE
Date:	10/23/2003
Action:	Monitoring Report - Quarterly
Global Id:	T0608300242
Action Type:	RESPONSE
Date:	10/10/2003
Action:	Monitoring Report - Other
Global Id:	T0608300242
Action Type:	RESPONSE
Date:	10/03/2003
Action:	Monitoring Report - Other
Global Id:	T0608300242
Action Type:	RESPONSE
Date:	09/15/2005
Action:	Monitoring Report - Other
Global Id:	T0608300242
Action Type:	RESPONSE
Date:	09/16/2003
Action:	Monitoring Report - Quarterly
Global Id:	T0608300242
Action Type:	RESPONSE
Date:	09/08/2003
Action:	Monitoring Report - Other
Global Id:	T0608300242
Action Type:	RESPONSE
Date:	08/11/2003
Action:	Monitoring Report - Other
Global Id:	T0608300242
Action Type:	RESPONSE
Date:	07/23/2003
Action:	Monitoring Report - Other
Global Id:	T0608300242
Action Type:	RESPONSE
Date:	07/03/2003
Action:	Monitoring Report - Other
Global Id:	T0608300242
Action Type:	RESPONSE
Date:	06/23/2003
Action:	Monitoring Report - Quarterly
Global Id:	T0608300242
Action Type:	RESPONSE

Map ID
Direction
Distance
Elevation

MAP FINDINGS

Site

Database(s)

EDR ID Number
EPA ID Number

TOSCO - 76 SS#5113 (Continued)

S105224806

Date: 01/06/2006
Action: Monitoring Report - Other

Global Id: T0608300242
Action Type: RESPONSE
Date: 12/06/2005
Action: Unknown

Global Id: T0608300242
Action Type: RESPONSE
Date: 11/06/2005
Action: Monitoring Report - Other

Global Id: T0608300242
Action Type: RESPONSE
Date: 06/05/2009
Action: CAP/RAP - Other Report

Global Id: T0608300242
Action Type: RESPONSE
Date: 10/15/2007
Action: Soil and Water Investigation Workplan

Global Id: T0608300242
Action Type: RESPONSE
Date: 01/19/2008
Action: Other Report / Document

Global Id: T0608300242
Action Type: RESPONSE
Date: 02/15/2008
Action: Other Report / Document

Global Id: T0608300242
Action Type: RESPONSE
Date: 05/05/2003
Action: Monitoring Report - Other

Global Id: T0608300242
Action Type: RESPONSE
Date: 04/25/2003
Action: Soil and Water Investigation Report

Global Id: T0608300242
Action Type: RESPONSE
Date: 06/06/2003
Action: Monitoring Report - Other

Global Id: T0608300242
Action Type: RESPONSE
Date: 01/13/2003
Action: Monitoring Report - Quarterly

Global Id: T0608300242
Action Type: RESPONSE
Date: 06/21/2002
Action: CAP/RAP - Other Report

Map ID
Direction
Distance
Elevation

MAP FINDINGS

Site

Database(s)

EDR ID Number
EPA ID Number

TOSCO - 76 SS#5113 (Continued)

S105224806

Global Id:	T0608300242
Action Type:	RESPONSE
Date:	09/09/2004
Action:	Monitoring Report - Other
Global Id:	T0608300242
Action Type:	RESPONSE
Date:	02/14/1997
Action:	Monitoring Report - Quarterly
Global Id:	T0608300242
Action Type:	RESPONSE
Date:	01/13/1999
Action:	Monitoring Report - Quarterly
Global Id:	T0608300242
Action Type:	RESPONSE
Date:	04/28/1997
Action:	Monitoring Report - Quarterly
Global Id:	T0608300242
Action Type:	RESPONSE
Date:	04/11/1994
Action:	Monitoring Report - Quarterly
Global Id:	T0608300242
Action Type:	RESPONSE
Date:	11/15/2004
Action:	Monitoring Report - Other
Global Id:	T0608300242
Action Type:	RESPONSE
Date:	10/20/2004
Action:	Monitoring Report - Quarterly
Global Id:	T0608300242
Action Type:	RESPONSE
Date:	03/27/2006
Action:	Correspondence
Global Id:	T0608300242
Action Type:	RESPONSE
Date:	10/21/2005
Action:	Monitoring Report - Other
Global Id:	T0608300242
Action Type:	RESPONSE
Date:	09/15/2005
Action:	Monitoring Report - Quarterly
Global Id:	T0608300242
Action Type:	RESPONSE
Date:	03/10/2005
Action:	Monitoring Report - Other
Global Id:	T0608300242
Action Type:	RESPONSE

Map ID
Direction
Distance
Elevation

MAP FINDINGS

Site

Database(s)

EDR ID Number
EPA ID Number

TOSCO - 76 SS#5113 (Continued)

S105224806

Date: 02/16/2005
Action: Monitoring Report - Other

Global Id: T0608300242
Action Type: RESPONSE
Date: 01/15/2005
Action: Monitoring Report - Other

Global Id: T0608300242
Action Type: RESPONSE
Date: 07/17/1991
Action: Monitoring Report - Quarterly

Global Id: T0608300242
Action Type: RESPONSE
Date: 02/15/1988
Action: Other Report / Document

Global Id: T0608300242
Action Type: RESPONSE
Date: 01/29/2003
Action: Monitoring Report - Quarterly

Global Id: T0608300242
Action Type: RESPONSE
Date: 01/20/2004
Action: Monitoring Report - Quarterly

Global Id: T0608300242
Action Type: RESPONSE
Date: 03/17/1991
Action: Site Assessment Report

Global Id: T0608300242
Action Type: RESPONSE
Date: 02/11/2011
Action: Correspondence

Global Id: T0608300242
Action Type: RESPONSE
Date: 11/09/2001
Action: CAP/RAP - Feasibility Study Report

Global Id: T0608300242
Action Type: RESPONSE
Date: 10/18/2001
Action: Other Workplan

Global Id: T0608300242
Action Type: RESPONSE
Date: 04/27/2001
Action: Monitoring Report - Quarterly

Global Id: T0608300242
Action Type: RESPONSE
Date: 04/09/2001
Action: Site Assessment Report

Map ID
Direction
Distance
Elevation

MAP FINDINGS

Site

Database(s)

EDR ID Number
EPA ID Number

TOSCO - 76 SS#5113 (Continued)

S105224806

Global Id:	T0608300242
Action Type:	RESPONSE
Date:	03/08/2001
Action:	Other Report / Document
Global Id:	T0608300242
Action Type:	RESPONSE
Date:	07/28/1997
Action:	Monitoring Report - Quarterly
Global Id:	T0608300242
Action Type:	RESPONSE
Date:	02/14/1991
Action:	Soil and Water Investigation Workplan
Global Id:	T0608300242
Action Type:	RESPONSE
Date:	10/04/1989
Action:	Soil and Water Investigation Workplan
Global Id:	T0608300242
Action Type:	RESPONSE
Date:	12/10/2002
Action:	Monitoring Report - Other
Global Id:	T0608300242
Action Type:	RESPONSE
Date:	07/20/2004
Action:	Monitoring Report - Quarterly
Global Id:	T0608300242
Action Type:	RESPONSE
Date:	03/05/2002
Action:	Well Installation Report
Global Id:	T0608300242
Action Type:	RESPONSE
Date:	01/17/2002
Action:	Monitoring Report - Quarterly
Global Id:	T0608300242
Action Type:	RESPONSE
Date:	01/21/2001
Action:	Monitoring Report - Quarterly
Global Id:	T0608300242
Action Type:	RESPONSE
Date:	03/06/2003
Action:	Monitoring Report - Other
Global Id:	T0608300242
Action Type:	RESPONSE
Date:	04/21/2003
Action:	Monitoring Report - Quarterly
Global Id:	T0608300242
Action Type:	RESPONSE

Map ID
Direction
Distance
Elevation

MAP FINDINGS

Site

Database(s)

EDR ID Number
EPA ID Number

TOSCO - 76 SS#5113 (Continued)

S105224806

Date: 07/09/1999
Action: Monitoring Report - Quarterly

Global Id: T0608300242
Action Type: RESPONSE
Date: 03/07/2003
Action: Soil and Water Investigation Workplan

Global Id: T0608300242
Action Type: RESPONSE
Date: 04/15/1999
Action: Monitoring Report - Quarterly

Global Id: T0608300242
Action Type: RESPONSE
Date: 02/07/2003
Action: Monitoring Report - Other

Global Id: T0608300242
Action Type: RESPONSE
Date: 10/28/2002
Action: CAP/RAP - Other Report

Global Id: T0608300242
Action Type: RESPONSE
Date: 09/17/1999
Action: Monitoring Report - Quarterly

Global Id: T0608300242
Action Type: RESPONSE
Date: 03/05/2002
Action: CAP/RAP - Other Report

Global Id: T0608300242
Action Type: RESPONSE
Date: 04/20/1998
Action: Monitoring Report - Quarterly

Global Id: T0608300242
Action Type: RESPONSE
Date: 07/20/1998
Action: Monitoring Report - Quarterly

Global Id: T0608300242
Action Type: RESPONSE
Date: 01/17/2002
Action: CAP/RAP - Other Report

Global Id: T0608300242
Action Type: RESPONSE
Date: 08/06/2004
Action: Soil and Water Investigation Workplan

Global Id: T0608300242
Action Type: RESPONSE
Date: 04/19/2004
Action: Monitoring Report - Quarterly

Map ID
Direction
Distance
Elevation

MAP FINDINGS

Site

Database(s)

EDR ID Number
EPA ID Number

TOSCO - 76 SS#5113 (Continued)

S105224806

Global Id:	T0608300242
Action Type:	RESPONSE
Date:	05/24/1990
Action:	Soil and Water Investigation Report
Global Id:	T0608300242
Action Type:	RESPONSE
Date:	06/05/1990
Action:	Tank Removal Report / UST Sampling Report
Global Id:	T0608300242
Action Type:	RESPONSE
Date:	06/04/2004
Action:	Monitoring Report - Other
Global Id:	T0608300242
Action Type:	RESPONSE
Date:	09/24/2002
Action:	Monitoring Report - Other
Global Id:	T0608300242
Action Type:	RESPONSE
Date:	01/23/2002
Action:	CAP/RAP - Other Report
Global Id:	T0608300242
Action Type:	RESPONSE
Date:	01/17/2002
Action:	CAP/RAP - Other Report
Global Id:	T0608300242
Action Type:	RESPONSE
Date:	01/13/2004
Action:	Monitoring Report - Quarterly
Global Id:	T0608300242
Action Type:	RESPONSE
Date:	07/18/2000
Action:	Monitoring Report - Quarterly
Global Id:	T0608300242
Action Type:	RESPONSE
Date:	02/12/1996
Action:	Monitoring Report - Quarterly
Global Id:	T0608300242
Action Type:	RESPONSE
Date:	10/08/2002
Action:	CAP/RAP - Other Report
Global Id:	T0608300242
Action Type:	RESPONSE
Date:	02/07/1995
Action:	Monitoring Report - Quarterly
Global Id:	T0608300242
Action Type:	RESPONSE

Map ID
Direction
Distance
Elevation

MAP FINDINGS

Site

Database(s)

EDR ID Number
EPA ID Number

TOSCO - 76 SS#5113 (Continued)

S105224806

Date: 01/20/1992
Action: Monitoring Report - Quarterly

Global Id: T0608300242
Action Type: RESPONSE
Date: 10/21/2002
Action: Monitoring Report - Quarterly

Global Id: T0608300242
Action Type: RESPONSE
Date: 10/16/2000
Action: Monitoring Report - Quarterly

Global Id: T0608300242
Action Type: RESPONSE
Date: 01/02/2003
Action: CAP/RAP - Feasibility Study Report

Global Id: T0608300242
Action Type: RESPONSE
Date: 10/15/2004
Action: Monitoring Report - Quarterly

Global Id: T0608300242
Action Type: RESPONSE
Date: 10/14/2002
Action: Monitoring Report - Quarterly

Global Id: T0608300242
Action Type: RESPONSE
Date: 04/05/2002
Action: Monitoring Report - Quarterly

Global Id: T0608300242
Action Type: RESPONSE
Date: 10/06/2004
Action: Monitoring Report - Other

Global Id: T0608300242
Action Type: RESPONSE
Date: 07/20/2001
Action: Monitoring Report - Quarterly

Global Id: T0608300242
Action Type: RESPONSE
Date: 07/24/2002
Action: Monitoring Report - Quarterly

Global Id: T0608300242
Action Type: RESPONSE
Date: 05/18/1995
Action: Monitoring Report - Quarterly

Global Id: T0608300242
Action Type: RESPONSE
Date: 03/26/2004
Action: Monitoring Report - Other

Map ID
Direction
Distance
Elevation

MAP FINDINGS

Site

Database(s)

EDR ID Number
EPA ID Number

TOSCO - 76 SS#5113 (Continued)

S105224806

Global Id:	T0608300242
Action Type:	RESPONSE
Date:	11/04/2002
Action:	Monitoring Report - Other
Global Id:	T0608300242
Action Type:	RESPONSE
Date:	09/13/2002
Action:	Monitoring Report - Other
Global Id:	T0608300242
Action Type:	RESPONSE
Date:	11/26/2001
Action:	CAP/RAP - Other Report
Global Id:	T0608300242
Action Type:	RESPONSE
Date:	11/16/2001
Action:	Well Installation Workplan
Global Id:	T0608300242
Action Type:	RESPONSE
Date:	04/13/2004
Action:	Monitoring Report - Quarterly
Global Id:	T0608300242
Action Type:	ENFORCEMENT
Date:	09/17/2010
Action:	Technical Correspondence / Assistance / Other
Global Id:	T0608300242
Action Type:	ENFORCEMENT
Date:	09/21/2010
Action:	Technical Correspondence / Assistance / Other
Global Id:	T0608300242
Action Type:	ENFORCEMENT
Date:	01/07/2011
Action:	File review
Global Id:	T0608300242
Action Type:	ENFORCEMENT
Date:	09/14/2011
Action:	Site Visit / Inspection / Sampling
Global Id:	T0608300242
Action Type:	RESPONSE
Date:	08/10/1993
Action:	Monitoring Report - Quarterly
Global Id:	T0608300242
Action Type:	RESPONSE
Date:	04/18/1991
Action:	Monitoring Report - Quarterly
Global Id:	T0608300242
Action Type:	RESPONSE

Map ID
Direction
Distance
Elevation

MAP FINDINGS

Site

Database(s)

EDR ID Number
EPA ID Number

TOSCO - 76 SS#5113 (Continued)

S105224806

Date: 08/10/2004
Action: Monitoring Report - Other

Global Id: T0608300242
Action Type: RESPONSE
Date: 01/15/2002
Action: Monitoring Report - Quarterly

Global Id: T0608300242
Action Type: RESPONSE
Date: 06/30/2004
Action: Monitoring Report - Quarterly

Global Id: T0608300242
Action Type: RESPONSE
Date: 10/09/2001
Action: Pilot Study / Treatability Workplan

Global Id: T0608300242
Action Type: RESPONSE
Date: 10/02/2001
Action: Monitoring Report - Quarterly

Global Id: T0608300242
Action Type: RESPONSE
Date: 08/30/2001
Action: CAP/RAP - Feasibility Study Report

Global Id: T0608300242
Action Type: RESPONSE
Date: 05/09/2001
Action: CAP/RAP - Feasibility Study Report

Global Id: T0608300242
Action Type: RESPONSE
Date: 10/26/1998
Action: Monitoring Report - Quarterly

Global Id: T0608300242
Action Type: RESPONSE
Date: 01/20/1998
Action: Monitoring Report - Quarterly

Global Id: T0608300242
Action Type: RESPONSE
Date: 01/18/1991
Action: Monitoring Report - Quarterly

Global Id: T0608300242
Action Type: RESPONSE
Date: 12/13/1996
Action: Site Assessment Report

Global Id: T0608300242
Action Type: RESPONSE
Date: 11/04/1996
Action: Soil and Water Investigation Workplan - Addendum

Map ID
Direction
Distance
Elevation

MAP FINDINGS

Site

Database(s)

EDR ID Number
EPA ID Number

TOSCO - 76 SS#5113 (Continued)

S105224806

Global Id:	T0608300242
Action Type:	RESPONSE
Date:	07/16/1996
Action:	Monitoring Report - Quarterly
Global Id:	T0608300242
Action Type:	RESPONSE
Date:	12/15/1993
Action:	Monitoring Report - Quarterly
Global Id:	T0608300242
Action Type:	RESPONSE
Date:	02/03/2003
Action:	Site Assessment Report
Global Id:	T0608300242
Action Type:	RESPONSE
Date:	12/04/2001
Action:	Soil and Water Investigation Report
Global Id:	T0608300242
Action Type:	RESPONSE
Date:	10/19/2001
Action:	Well Installation Workplan
Global Id:	T0608300242
Action Type:	RESPONSE
Date:	12/04/1996
Action:	Monitoring Report - Quarterly
Global Id:	T0608300242
Action Type:	RESPONSE
Date:	12/20/1999
Action:	Monitoring Report - Quarterly
Global Id:	T0608300242
Action Type:	RESPONSE
Date:	11/15/1995
Action:	Monitoring Report - Quarterly
Global Id:	T0608300242
Action Type:	RESPONSE
Date:	02/02/2004
Action:	Monitoring Report - Other
Global Id:	T0608300242
Action Type:	RESPONSE
Date:	07/15/2004
Action:	Monitoring Report - Other
Global Id:	T0608300242
Action Type:	RESPONSE
Date:	04/30/2004
Action:	Site Assessment Report
Global Id:	T0608300242
Action Type:	RESPONSE

Map ID
Direction
Distance
Elevation

MAP FINDINGS

Site

Database(s)

EDR ID Number
EPA ID Number

TOSCO - 76 SS#5113 (Continued)

S105224806

Date: 09/17/1996
Action: Soil and Water Investigation Workplan

Global Id: T0608300242
Action Type: RESPONSE
Date: 03/17/1990
Action: Site Assessment Report

Global Id: T0608300242
Action Type: RESPONSE
Date: 02/18/2003
Action: Site Assessment Report

Global Id: T0608300242
Action Type: RESPONSE
Date: 02/11/2000
Action: Monitoring Report - Quarterly

Global Id: T0608300242
Action Type: RESPONSE
Date: 05/03/1993
Action: Monitoring Report - Quarterly

Global Id: T0608300242
Action Type: RESPONSE
Date: 01/23/2002
Action: Monitoring Report - Quarterly

Global Id: T0608300242
Action Type: RESPONSE
Date: 10/21/1991
Action: Monitoring Report - Quarterly

Global Id: T0608300242
Action Type: RESPONSE
Date: 04/06/2004
Action: Monitoring Report - Other

Global Id: T0608300242
Action Type: RESPONSE
Date: 04/03/2003
Action: Monitoring Report - Other

Global Id: T0608300242
Action Type: RESPONSE
Date: 02/01/2002
Action: CAP/RAP - Other Report

Global Id: T0608300242
Action Type: RESPONSE
Date: 07/08/2002
Action: Monitoring Report - Quarterly

Global Id: T0608300242
Action Type: RESPONSE
Date: 10/22/2001
Action: Monitoring Report - Quarterly

Map ID
Direction
Distance
Elevation

MAP FINDINGS

Site

Database(s)

EDR ID Number
EPA ID Number

TOSCO - 76 SS#5113 (Continued)

S105224806

Global Id:	T0608300242
Action Type:	RESPONSE
Date:	04/24/2000
Action:	Monitoring Report - Quarterly
Global Id:	T0608300242
Action Type:	RESPONSE
Date:	04/10/2003
Action:	Monitoring Report - Quarterly
Global Id:	T0608300242
Action Type:	RESPONSE
Date:	04/17/2002
Action:	CAP/RAP - Other Report
Global Id:	T0608300242
Action Type:	RESPONSE
Date:	01/20/2003
Action:	Monitoring Report - Quarterly
Global Id:	T0608300242
Action Type:	RESPONSE
Date:	01/15/2003
Action:	Monitoring Report - Other
Global Id:	T0608300242
Action Type:	RESPONSE
Date:	08/20/2002
Action:	Monitoring Report - Other
Global Id:	T0608300242
Action Type:	RESPONSE
Date:	04/19/2002
Action:	Monitoring Report - Quarterly
Global Id:	T0608300242
Action Type:	RESPONSE
Date:	11/28/2001
Action:	Correspondence
Global Id:	T0608300242
Action Type:	RESPONSE
Date:	11/12/2001
Action:	Corrective Action Plan / Remedial Action Plan
Global Id:	T0608300242
Action Type:	RESPONSE
Date:	10/31/1997
Action:	Monitoring Report - Quarterly
Global Id:	T0608300242
Action Type:	RESPONSE
Date:	08/07/1996
Action:	Monitoring Report - Quarterly
Global Id:	T0608300242
Action Type:	RESPONSE

Map ID
Direction
Distance
Elevation

MAP FINDINGS

Site

Database(s)

EDR ID Number
EPA ID Number

TOSCO - 76 SS#5113 (Continued)

S105224806

Date: 08/11/1994
Action: Monitoring Report - Quarterly

Global Id: T0608300242
Action Type: REMEDIATION
Date: 04/01/2002
Action: Soil Vapor Extraction (SVE)

Global Id: T0608300242
Action Type: REMEDIATION
Date: 01/01/1989
Action: Excavation

Global Id: T0608300242
Action Type: REMEDIATION
Date: 05/01/2002
Action: Pump & Treat (P&T) Groundwater

Global Id: T0608300242
Action Type: REMEDIATION
Date: 12/02/1991
Action: Pump & Treat (P&T) Groundwater

Global Id: T0608300242
Action Type: REMEDIATION
Date: 08/01/1998
Action: Excavation

Global Id: T0608300242
Action Type: REMEDIATION
Date: 04/27/2009
Action: Pump & Treat (P&T) Groundwater

Global Id: T0608300242
Action Type: REMEDIATION
Date: 03/19/2009
Action: Pump & Treat (P&T) Groundwater

Global Id: T0608300242
Action Type: ENFORCEMENT
Date: 02/09/2012
Action: Technical Correspondence / Assistance / Other

Global Id: T0608300242
Action Type: ENFORCEMENT
Date: 02/10/2012
Action: Technical Correspondence / Assistance / Other

Global Id: T0608300242
Action Type: ENFORCEMENT
Date: 08/01/2012
Action: Technical Correspondence / Assistance / Other

Global Id: T0608300242
Action Type: Other
Date: 01/10/1989
Action: Leak Stopped

Map ID
Direction
Distance
Elevation

MAP FINDINGS

Site

Database(s)

EDR ID Number
EPA ID Number

TOSCO - 76 SS#5113 (Continued)

S105224806

Global Id: T0608300242
Action Type: ENFORCEMENT
Date: 02/06/2013
Action: Technical Correspondence / Assistance / Other

Global Id: T0608300242
Action Type: ENFORCEMENT
Date: 02/06/2013
Action: Technical Correspondence / Assistance / Other

Global Id: T0608300242
Action Type: ENFORCEMENT
Date: 02/06/2013
Action: Technical Correspondence / Assistance / Other

Global Id: T0608300242
Action Type: ENFORCEMENT
Date: 02/06/2013
Action: Technical Correspondence / Assistance / Other

Global Id: T0608300242
Action Type: ENFORCEMENT
Date: 02/06/2013
Action: Technical Correspondence / Assistance / Other

LUST:

Global Id: T0608300242
Status: Open - Case Begin Date
Status Date: 01/10/1989

Global Id: T0608300242
Status: Open - Site Assessment
Status Date: 01/23/1989

Global Id: T0608300242
Status: Open - Site Assessment
Status Date: 04/10/1990

Global Id: T0608300242
Status: Open - Site Assessment
Status Date: 11/01/2000

Global Id: T0608300242
Status: Open - Remediation
Status Date: 11/01/2001

Global Id: T0608300242
Status: Open - Remediation
Status Date: 12/01/2001

Global Id: T0608300242
Status: Open - Verification Monitoring
Status Date: 05/07/2010

Global Id: T0608300242
Status: Open - Eligible for Closure
Status Date: 02/01/2013

Map ID
Direction
Distance
Elevation

MAP FINDINGS

Site

Database(s)

EDR ID Number
EPA ID Number

TOSCO - 76 SS#5113 (Continued)

S105224806

Global Id: T0608300242
Status: Completed - Case Closed
Status Date: 02/08/2013

LUST REG 3:

Region: 3
Regional Board: Central Coast Region
Facility County: Santa Barbara
Global ID: T0608300242
Status: Remedial action (cleanup) Underway
Case Number: 240
Local Case Num: 50962
Case Type: A
Substance: 8006619, 120
Quantity: Not reported
Abatement Method: DU, AL, P, HA, SE, E, XT, RA, CT, IO
Leak Source: Tank
Leak Cause: Corrosion
How Stopped: CT,
How Discovered: Tank Closure
Release Date: 01/10/1989
Discovered Date: 1/10/89
Enter Date: / /
Stop Date: Not reported
Review Date: / /
Enforce Date: 1/1/65
Close Date: Not reported
Enforcement Type: None Taken
Responsible Party: LIZ SEWELL
RP Address: P.O. BOX 25376
Contact: Not reported
Cross Street: Santa Monica
Local Agency: 42000L
Lead Agency: Local Agency
Staff Initials: SMS
Confirm Leak: 1/23/89
Workplan: 4/10/90
Prelim Assess: 4/10/90
Pollution Char: 11/01/2000
Remedial Plan: Not reported
Remedial Action: 12/1/01
Monitoring: / /
Pilot Program: LOP
Interim Action: Y
Funding: Not reported
MTBE Class: A
Max MTBE Grnd Wtr: 4600
Max MTBE Soil: 5
Max MTBE Data: 10/30/2001
MTBE Tested: YES
Lat/Long: 34.40436622 / -119.5298015
Soil Qualifier: ND
Grnd Wtr Qualifier: =
Mtbe Concentratn: 7
Mtbe Fuel: 0
Org Name: Not reported

Map ID
Direction
Distance
Elevation

MAP FINDINGS

Site

Database(s)

EDR ID Number
EPA ID Number

TOSCO - 76 SS#5113 (Continued)

S105224806

Basin Plan: CARPINTERIA
Beneficial: MS_T
Priority: Not reported
UST Cleanup Fund ID: Not reported
Suspended: Not reported
Operator: Not reported
Water System: Not reported
Well Name: Not reported
Distance From Well: 0
Assigned Name: Not reported
Summary: Not reported

**C26
ENE
1/8-1/4
0.176 mi.
931 ft.**

**RISDON'S 76 SERVICE
4401 VIA REAL
CARPINTERIA, CA 93013**

**RCRA NonGen / NLR 1024792863
CAL000127159**

Site 15 of 15 in cluster C

**Relative:
Higher**

RCRA NonGen / NLR:

**Actual:
39 ft.**

Date form received by agency: 1994-05-06 00:00:00.0
Facility name: RISDON'S 76 SERVICE
Facility address: 4401 VIA REAL
CARPINTERIA, CA 93013-1618
EPA ID: CAL000127159
Mailing address: PO BOX 1313
CARPINTERIA, CA 93014-1313
Contact: DONALD RISDON
Contact address: PO BOX 1313 4401 VIA REAL
CARPINTERIA, CA 93014
Contact country: Not reported
Contact telephone: 805-684-7676
Contact email: DONRISDON@AOL.COM
EPA Region: 09
Classification: Non-Generator
Description: Handler: Non-Generators do not presently generate hazardous waste

Owner/Operator Summary:

Owner/operator name: CARPINTERIA CAR CARE INC
Owner/operator address: 4401 VIA REAL
CARPINTERIA, CA 93013
Owner/operator country: Not reported
Owner/operator telephone: 805-684-7676
Owner/operator email: Not reported
Owner/operator fax: Not reported
Owner/operator extension: Not reported
Legal status: Other
Owner/Operator Type: Owner
Owner/Op start date: Not reported
Owner/Op end date: Not reported

Owner/operator name: DONALD RISDON
Owner/operator address: PO BOX 1313 4401 VIA REAL
CARPINTERIA, CA 93014

Owner/operator country: Not reported
Owner/operator telephone: 805-684-7676
Owner/operator email: Not reported
Owner/operator fax: Not reported

Map ID
Direction
Distance
Elevation

MAP FINDINGS

Site

Database(s)

EDR ID Number
EPA ID Number

RISDON'S 76 SERVICE (Continued)

1024792863

Owner/operator extension: Not reported
Legal status: Other
Owner/Operator Type: Operator
Owner/Op start date: Not reported
Owner/Op end date: Not reported

Handler Activities Summary:

U.S. importer of hazardous waste: No
Mixed waste (haz. and radioactive): No
Recycler of hazardous waste: No
Transporter of hazardous waste: Yes
Treater, storer or disposer of HW: No
Underground injection activity: No
On-site burner exemption: No
Furnace exemption: No
Used oil fuel burner: No
Used oil processor: No
User oil refiner: No
Used oil fuel marketer to burner: No
Used oil Specification marketer: No
Used oil transfer facility: No
Used oil transporter: No

Violation Status: No violations found

D27
NE
1/8-1/4
0.203 mi.
1074 ft.

7-ELEVEN STORE #23855
4410 VIA REAL
CARPINTERIA, CA 93013
Site 1 of 9 in cluster D

LUST S105224835
N/A

Relative:
Higher

LUST REG 3:
Region: 3
Regional Board: Central Coast Region
Facility County: Santa Barbara
Global ID: T0608300564
Status: Pollution Characterization
Case Number: 3136
Local Case Num: 50992
Case Type: A
Substance: Gasoline
Quantity: Not reported
Abatement Method: Other
Leak Source: Piping
Leak Cause: UNK
How Stopped: RPP
How Discovered: OM
Release Date: 04/16/1998
Discovered Date: 4/16/98
Enter Date: / /
Stop Date: Not reported
Review Date: / /
Enforce Date: 1/1/65
Close Date: Not reported
Enforcement Type: None Taken
Responsible Party: BOB DENINNO
RP Address: 10220 SW GREENBURG RD, STE470
Contact: Not reported

Actual:
41 ft.

Map ID
Direction
Distance
Elevation

MAP FINDINGS

Site

Database(s)

EDR ID Number
EPA ID Number

7-ELEVEN STORE #23855 (Continued)

S105224835

Cross Street: Santa Monica Rd
Local Agency: 42000L
Lead Agency: Local Agency
Staff Initials: SMS
Confirm Leak: 4/16/98
Workplan: Not reported
Prelim Assess: 3/11/98
Pollution Char: 02/15/2000
Remedial Plan: Not reported
Remedial Action: Not reported
Monitoring: / /
Pilot Program: LOP
Interim Action: Not reported
Funding: Not reported
MTBE Class: A
Max MTBE Grnd Wtr: 1100
Max MTBE Soil: Not reported
Max MTBE Data: 09/05/2002
MTBE Tested: YES
Lat/Long: 34.40499895 / -119.5295679
Soil Qualifier: Not reported
Grnd Wtr Qualifier: =
Mtbe Concentratn: 7
Mtbe Fuel: 1
Org Name: Not reported
Basin Plan: Not reported
Beneficial: Not reported
Priority: Not reported
UST Cleanup Fund ID: Not reported
Suspended: Not reported
Operator: Not reported
Water System: Not reported
Well Name: Not reported
Distance From Well: 0
Assigned Name: Not reported
Summary: Not reported

D28 **7-ELEVEN INC #23855**
NE **4410 VIA REAL**
1/8-1/4 **CARPINTERIA, CA 93013**
0.203 mi.
1074 ft. **Site 2 of 9 in cluster D**

UST **U004262791**
N/A

Relative: UST:
Higher Name: 7-ELEVEN INC #23855
Actual: Address: 4410 VIA REAL
41 ft. City,State,Zip: CARPINTERIA, CA 93013
 Facility ID: Not reported
 Permitting Agency: Santa Barbara County Fire Department
 Latitude: 34.40506
 Longitude: -119.52965

Map ID
Direction
Distance
Elevation

MAP FINDINGS

Site

Database(s)

EDR ID Number
EPA ID Number

D29 **SUPER-7 23855**
NE **4410 VIA REAL**
1/8-1/4 **CARPINTERIA, CA 93013**
0.203 mi.
1074 ft. **Site 3 of 9 in cluster D**

LUST **U001579392**
HIST UST **N/A**
CUPA Listings

Relative:
Higher
Actual:
41 ft.

LUST:
Name: 7-ELEVEN STORE #23855
Address: 4410 VIA REAL
City,State,Zip: CARPINTERIA, CA 93013
Lead Agency: SANTA BARBARA COUNTY LOP
Case Type: LUST Cleanup Site
Geo Track: http://geotracker.waterboards.ca.gov/profile_report.asp?global_id=T0608300564
Global Id: T0608300564
Latitude: 34.404998952
Longitude: -119.529567905
Status: Completed - Case Closed
Status Date: 09/11/2007
Case Worker: CSB
RB Case Number: 3136
Local Agency: SANTA BARBARA COUNTY LOP
File Location: All Files are on GeoTracker or in the Local Agency Database
Local Case Number: 50992
Potential Media Affect: Aquifer used for drinking water supply
Potential Contaminants of Concern: Gasoline
Site History: COMPLETE LOP FILE HAS BEEN UPLOADED TO GEOTRACKER WEBSITE - HARD COPIES NO LONGER EXIST IN LOP FILES

LUST:
Global Id: T0608300564
Contact Type: Local Agency Caseworker
Contact Name: Closed Santa Barbara Co LOP Sites
Organization Name: SANTA BARBARA COUNTY LOP
Address: 2125 S. Centerpointe Parkway, Suite #333
City: Santa Maria
Email: Not reported
Phone Number: 8053468460

Global Id: T0608300564
Contact Type: Regional Board Caseworker
Contact Name: RB3 STAFF
Organization Name: CENTRAL COAST RWQCB (REGION 3)
Address: 895 AEROVISTA PL, SUITE 101
City: SAN LUIS OBISPO
Email: centralcoast@waterboards.ca.gov
Phone Number: 8055493147

LUST:
Global Id: T0608300564
Action Type: Other
Date: 04/16/1998
Action: Leak Reported

Global Id: T0608300564
Action Type: RESPONSE
Date: 10/30/2001
Action: Monitoring Report - Quarterly

Global Id: T0608300564

Map ID
Direction
Distance
Elevation

MAP FINDINGS

Site

Database(s)

EDR ID Number
EPA ID Number

SUPER-7 23855 (Continued)

U001579392

Action Type:	RESPONSE
Date:	12/08/2000
Action:	Monitoring Report - Quarterly
Global Id:	T0608300564
Action Type:	RESPONSE
Date:	03/14/2001
Action:	Monitoring Report - Quarterly
Global Id:	T0608300564
Action Type:	RESPONSE
Date:	10/13/2004
Action:	Monitoring Report - Quarterly
Global Id:	T0608300564
Action Type:	RESPONSE
Date:	01/27/2005
Action:	Monitoring Report - Quarterly
Global Id:	T0608300564
Action Type:	RESPONSE
Date:	07/06/2001
Action:	Monitoring Report - Quarterly
Global Id:	T0608300564
Action Type:	RESPONSE
Date:	04/09/1999
Action:	Monitoring Report - Quarterly
Global Id:	T0608300564
Action Type:	RESPONSE
Date:	08/11/2000
Action:	Monitoring Report - Quarterly
Global Id:	T0608300564
Action Type:	RESPONSE
Date:	10/05/1999
Action:	Monitoring Report - Quarterly
Global Id:	T0608300564
Action Type:	RESPONSE
Date:	04/22/2002
Action:	Monitoring Report - Quarterly
Global Id:	T0608300564
Action Type:	RESPONSE
Date:	07/06/1999
Action:	Monitoring Report - Quarterly
Global Id:	T0608300564
Action Type:	RESPONSE
Date:	03/31/2004
Action:	Monitoring Report - Quarterly
Global Id:	T0608300564
Action Type:	RESPONSE
Date:	02/03/2003

Map ID
Direction
Distance
Elevation

MAP FINDINGS

Site

Database(s)

EDR ID Number
EPA ID Number

SUPER-7 23855 (Continued)

U001579392

Action:	Monitoring Report - Quarterly
Global Id:	T0608300564
Action Type:	RESPONSE
Date:	01/11/2000
Action:	Monitoring Report - Quarterly
Global Id:	T0608300564
Action Type:	RESPONSE
Date:	07/09/2004
Action:	Monitoring Report - Quarterly
Global Id:	T0608300564
Action Type:	RESPONSE
Date:	10/17/2000
Action:	Monitoring Report - Quarterly
Global Id:	T0608300564
Action Type:	RESPONSE
Date:	11/12/2003
Action:	Monitoring Report - Quarterly
Global Id:	T0608300564
Action Type:	RESPONSE
Date:	08/05/2002
Action:	Monitoring Report - Quarterly
Global Id:	T0608300564
Action Type:	RESPONSE
Date:	08/07/2003
Action:	Monitoring Report - Quarterly
Global Id:	T0608300564
Action Type:	RESPONSE
Date:	01/04/1999
Action:	Monitoring Report - Quarterly
Global Id:	T0608300564
Action Type:	RESPONSE
Date:	01/18/2002
Action:	Monitoring Report - Quarterly
Global Id:	T0608300564
Action Type:	ENFORCEMENT
Date:	08/12/2015
Action:	Technical Correspondence / Assistance / Other
Global Id:	T0608300564
Action Type:	RESPONSE
Date:	08/14/2000
Action:	Well Installation Report
Global Id:	T0608300564
Action Type:	ENFORCEMENT
Date:	04/06/2006
Action:	LOP Case Closure Summary to RB

Map ID
Direction
Distance
Elevation

MAP FINDINGS

Site

Database(s)

EDR ID Number
EPA ID Number

SUPER-7 23855 (Continued)

U001579392

Global Id:	T0608300564
Action Type:	RESPONSE
Date:	11/04/1998
Action:	Site Assessment Report
Global Id:	T0608300564
Action Type:	ENFORCEMENT
Date:	02/21/2007
Action:	File review
Global Id:	T0608300564
Action Type:	Other
Date:	04/16/1998
Action:	Leak Discovery
Global Id:	T0608300564
Action Type:	RESPONSE
Date:	02/02/2004
Action:	Monitoring Report - Quarterly
Global Id:	T0608300564
Action Type:	RESPONSE
Date:	05/23/2006
Action:	Correspondence
Global Id:	T0608300564
Action Type:	RESPONSE
Date:	11/09/1999
Action:	Soil and Water Investigation Workplan
Global Id:	T0608300564
Action Type:	RESPONSE
Date:	06/20/2003
Action:	Site Assessment Report
Global Id:	T0608300564
Action Type:	RESPONSE
Date:	11/17/2004
Action:	Other Report / Document
Global Id:	T0608300564
Action Type:	RESPONSE
Date:	03/20/2000
Action:	Site Assessment Report
Global Id:	T0608300564
Action Type:	RESPONSE
Date:	12/01/2005
Action:	Other Report / Document
Global Id:	T0608300564
Action Type:	RESPONSE
Date:	05/14/1998
Action:	Soil and Water Investigation Workplan
Global Id:	T0608300564
Action Type:	RESPONSE

Map ID
Direction
Distance
Elevation

MAP FINDINGS

Site

Database(s)

EDR ID Number
EPA ID Number

SUPER-7 23855 (Continued)

U001579392

Date: 05/19/2003
Action: Other Report / Document

Global Id: T0608300564
Action Type: ENFORCEMENT
Date: 01/29/2007
Action: Technical Correspondence / Assistance / Other

Global Id: T0608300564
Action Type: ENFORCEMENT
Date: 05/11/2007
Action: Closure/No Further Action Letter

Global Id: T0608300564
Action Type: ENFORCEMENT
Date: 06/05/2007
Action: Technical Correspondence / Assistance / Other

Global Id: T0608300564
Action Type: ENFORCEMENT
Date: 06/12/2007
Action: Technical Correspondence / Assistance / Other

Global Id: T0608300564
Action Type: ENFORCEMENT
Date: 06/07/2011
Action: Technical Correspondence / Assistance / Other

Global Id: T0608300564
Action Type: ENFORCEMENT
Date: 10/18/2011
Action: Technical Correspondence / Assistance / Other

Global Id: T0608300564
Action Type: ENFORCEMENT
Date: 10/01/2007
Action: Closure/No Further Action Letter

Global Id: T0608300564
Action Type: REMEDIATION
Date: 03/01/2003
Action: Ex Situ Physical/Chemical Treatment (other than P&T, SVE, or Excavation)

Global Id: T0608300564
Action Type: ENFORCEMENT
Date: 10/01/2007
Action: Technical Correspondence / Assistance / Other

LUST:
Global Id: T0608300564
Status: Open - Case Begin Date
Status Date: 03/11/1998

Global Id: T0608300564
Status: Open - Site Assessment
Status Date: 03/11/1998

Map ID
Direction
Distance
Elevation

MAP FINDINGS

Site

Database(s)

EDR ID Number
EPA ID Number

SUPER-7 23855 (Continued)

U001579392

Global Id: T0608300564
Status: Open - Site Assessment
Status Date: 04/16/1998

Global Id: T0608300564
Status: Open - Site Assessment
Status Date: 02/15/2000

Global Id: T0608300564
Status: Open - Remediation
Status Date: 03/01/2003

Global Id: T0608300564
Status: Completed - Case Closed
Status Date: 09/11/2007

HIST UST:

Name: SUPER-7 23855
Address: 4410 VIA REAL
City,State,Zip: CARPINTERIA, CA 93013
File Number: 0002CA60
URL: <http://geotracker.waterboards.ca.gov/ustpdfs/pdf/0002CA60.pdf>
Region: STATE
Facility ID: 00000012842
Facility Type: Gas Station
Other Type: Not reported
Contact Name: BRET HYNES
Telephone: 8056849048
Owner Name: THE SOUTHLAND CORPORATION: DBA
Owner Address: 2444 MOORPARK AVE. SUITE 316
Owner City,St,Zip: SAN JOSE, CA 95128
Total Tanks: 0004

Tank Num: 001
Container Num: 23855 -1-0
Year Installed: Not reported
Tank Capacity: 00010000
Tank Used for: PRODUCT
Type of Fuel: REGULAR
Container Construction Thickness: Not reported
Leak Detection: Stock Inventor, Pressure Test

Tank Num: 002
Container Num: 23855 -2-0
Year Installed: Not reported
Tank Capacity: 00010000
Tank Used for: PRODUCT
Type of Fuel: UNLEADED
Container Construction Thickness: Not reported
Leak Detection: Stock Inventor, Pressure Test

Tank Num: 003
Container Num: 23855 -3-0
Year Installed: Not reported
Tank Capacity: 00006000
Tank Used for: PRODUCT

Map ID
Direction
Distance
Elevation

MAP FINDINGS

Site

Database(s)

EDR ID Number
EPA ID Number

SUPER-7 23855 (Continued)

U001579392

Type of Fuel: PREMIUM
Container Construction Thickness: Not reported
Leak Detection: Stock Inventor, Pressure Test

Tank Num: 004
Container Num: 23855 -5-0
Year Installed: Not reported
Tank Capacity: 00000000
Tank Used for: WASTE
Type of Fuel: WASTE OIL
Container Construction Thickness: Not reported
Leak Detection: None

[Click here for Geo Tracker PDF:](#)

CUPA SANTA BARBARA:

Name: 7-ELEVEN #23855
Address: 4410 VIA REAL
City,State,Zip: CARPINTERIA, CA 93013
Facility Id: FA0005611
Region: SANTA BARBARA
Cross Street: SANTA MONICA
Latitude: Not reported
Longitude: Not reported
Mailing Name: 7-ELEVEN, INC.
Mailing Care Of: GASOLINE ACCOUNTING
Mailing Address: PO BOX 711
Mailing City: DALLAS
Mailing State: TX
Mailing Zip Code: 752210711
Record Id: PR0505869
Pe #: 2161
Current Status: 1

Name: 7-ELEVEN #23855
Address: 4410 VIA REAL
City,State,Zip: CARPINTERIA, CA 93013
Facility Id: FA0005611
Region: SANTA BARBARA
Cross Street: SANTA MONICA
Latitude: Not reported
Longitude: Not reported
Mailing Name: 7-ELEVEN, INC.
Mailing Care Of: GASOLINE ACCOUNTING
Mailing Address: PO BOX 711
Mailing City: DALLAS
Mailing State: TX
Mailing Zip Code: 752210711
Record Id: PR0507138
Pe #: 2201
Current Status: 1

Name: 7-ELEVEN #23855
Address: 4410 VIA REAL
City,State,Zip: CARPINTERIA, CA 93013
Facility Id: FA0005611
Region: SANTA BARBARA

Map ID
Direction
Distance
Elevation

MAP FINDINGS

Site

Database(s)

EDR ID Number
EPA ID Number

SUPER-7 23855 (Continued)

U001579392

Cross Street: SANTA MONICA
Latitude: Not reported
Longitude: Not reported
Mailing Name: 7-ELEVEN, INC.
Mailing Care Of: GASOLINE ACCOUNTING
Mailing Address: PO BOX 711
Mailing City: DALLAS
Mailing State: TX
Mailing Zip Code: 752210711
Record Id: PR0230992
Pe #: 2302
Current Status: 1

**D30
NE
1/8-1/4
0.203 mi.
1074 ft.**

**7-ELEVEN FOOD STORES
4410 VIA REAL
CARPENTERIA, CA 91762**

**HIST UST U001570117
N/A**

Site 4 of 9 in cluster D

**Relative:
Higher
Actual:
41 ft.**

HIST UST:
Name: 7-ELEVEN FOOD STORES
Address: 4410 VIA REAL
City,State,Zip: CARPENTERIA, CA 91762
File Number: 0002A79C
URL: <http://geotracker.waterboards.ca.gov/ustpdfs/pdf/0002A79C.pdf>
Region: STATE
Facility ID: 00000069123
Facility Type: Other
Other Type: CONVENIENCE STORE W/
Contact Name: Not reported
Telephone: 7146357711
Owner Name: THE SOUTHLAND CORP.
Owner Address: 1240 SOUTH STATE COLLEGE BOULE
Owner City,St,Zip: ANAHEIM, CA 92806
Total Tanks: 0006

Tank Num: 001
Container Num: 1
Year Installed: 1986
Tank Capacity: 00010000
Tank Used for: WASTE
Type of Fuel: 2
Container Construction Thickness: /4 2
Leak Detection: Stock Inventor, Sensor Instrument, 10

Tank Num: 002
Container Num: 2
Year Installed: 1986
Tank Capacity: 00010000
Tank Used for: PRODUCT
Type of Fuel: UNLEADED
Container Construction Thickness: 1/4
Leak Detection: Stock Inventor, Sensor Instrument, 10

Tank Num: 003
Container Num: 3
Year Installed: 1986
Tank Capacity: 00010000

Map ID
 Direction
 Distance
 Elevation

MAP FINDINGS

Site

Database(s)

EDR ID Number
 EPA ID Number

7-ELEVEN FOOD STORES (Continued)

U001570117

Tank Used for: PRODUCT
 Type of Fuel: PREMIUM
 Container Construction Thickness: 1/4
 Leak Detection: Stock Inventor, Sensor Instrument, 10

Tank Num: 004
 Container Num: 1
 Year Installed: 1986
 Tank Capacity: 00010000
 Tank Used for: PRODUCT
 Type of Fuel: REGULAR
 Container Construction Thickness: 1/4
 Leak Detection: Stock Inventor, Sensor Instrument, 10

Tank Num: 005
 Container Num: 2
 Year Installed: 1986
 Tank Capacity: 00010000
 Tank Used for: PRODUCT
 Type of Fuel: UNLEADED
 Container Construction Thickness: 1/4
 Leak Detection: Stock Inventor, Sensor Instrument, 10

Tank Num: 006
 Container Num: 3
 Year Installed: 1986
 Tank Capacity: 00010000
 Tank Used for: PRODUCT
 Type of Fuel: PREMIUM
 Container Construction Thickness: 1/4
 Leak Detection: Stock Inventor, Sensor Instrument, 10

[Click here for Geo Tracker PDF:](#)

D31
NE
1/8-1/4
0.203 mi.
1074 ft.

7-ELEVEN #23855
4410 VIA REAL
CARPINTERIA, CA 93013
Site 5 of 9 in cluster D

CA FID UST **S101594292**
N/A

Relative:
Higher
Actual:
41 ft.

CA FID UST:
 Facility ID: 42002910
 Regulated By: UTNKA
 Regulated ID: Not reported
 Cortese Code: Not reported
 SIC Code: Not reported
 Facility Phone: 8056844012
 Mail To: Not reported
 Mailing Address: 522 DUARTE RD
 Mailing Address 2: Not reported
 Mailing City, St, Zip: CARPINTERIA 93013
 Contact: Not reported
 Contact Phone: Not reported
 DUNs Number: Not reported
 NPDES Number: Not reported
 EPA ID: Not reported
 Comments: Not reported
 Status: Active

Map ID
Direction
Distance
Elevation

MAP FINDINGS

Site

Database(s)

EDR ID Number
EPA ID Number

D32
NE
1/8-1/4
0.203 mi.
1074 ft.

7-ELEVEN INC #23855
4410 VIA REAL
CARPINTERIA, CA 93013

Site 6 of 9 in cluster D

CERS HAZ WASTE
CERS TANKS
CERS

S123097527
N/A

Relative:
Higher
Actual:
41 ft.

CERS HAZ WASTE:
Name: 7-ELEVEN INC #23855
Address: 4410 VIA REAL
City,State,Zip: CARPINTERIA, CA 93013
Site ID: 1225
CERS ID: 10165927
CERS Description: Hazardous Waste Generator

CERS TANKS:
Name: 7-ELEVEN INC #23855
Address: 4410 VIA REAL
City,State,Zip: CARPINTERIA, CA 93013
Site ID: 1225
CERS ID: 10165927
CERS Description: Underground Storage Tank

CERS:
Name: 7-ELEVEN INC #23855
Address: 4410 VIA REAL
City,State,Zip: CARPINTERIA, CA 93013
Site ID: 1225
CERS ID: 10165927
CERS Description: Chemical Storage Facilities

Violations:
Site ID: 1225
Site Name: 7-ELEVEN INC #23855
Violation Date: 07-24-2015
Citation: HSC 6.7 25286(a) - California Health and Safety Code, Chapter 6.7, Section(s) 25286(a)
Violation Description: Failure to submit an complete and accurate application for a permit to operate an underground storage tank, or for renewal of the permit.
Violation Notes: Returned to compliance on 09/02/2015.
Violation Division: Santa Barbara County Environmental Health Services
Violation Program: UST
Violation Source: CERS

Site ID: 1225
Site Name: 7-ELEVEN INC #23855
Violation Date: 07-24-2015
Citation: 23 CCR 16 2715 - California Code of Regulations, Title 23, Chapter 16, Section(s) 2715
Violation Description: Failure to comply with one or more of the designated operator monthly inspection requirements: failed to inspect the monthly alarm history report; attach a copy of the alarm history; failed to inspect for the presence of liquid or debris in the spill container/spill bucket and under dispenser containment; failed to inspect the under dispenser containment to ensure that monitoring equipment is placed in the proper position; failure to inspect for liquid or debris in the containment sump where an alarm occurred or for which there is no record of a service visit; or failure to check that all testing and maintenance has been completed and documented.
Violation Notes: Returned to compliance on 09/02/2015.

Map ID
Direction
Distance
Elevation

MAP FINDINGS

Site

Database(s)

EDR ID Number
EPA ID Number

7-ELEVEN INC #23855 (Continued)

S123097527

Violation Division: Santa Barbara County Environmental Health Services
Violation Program: UST
Violation Source: CERS

Site ID: 1225
Site Name: 7-ELEVEN INC #23855
Violation Date: 08-20-2013
Citation: 23 CCR 16 2715(a) - California Code of Regulations, Title 23, Chapter 16, Section(s) 2715(a)
Violation Description: The owner/operator has failed to designate an UST operator or to inform the CUPA or any change in the designated UST operator(s) within 30 days after a change.
Violation Notes: Returned to compliance on 09/16/2013.
Violation Division: Santa Barbara County Environmental Health Services
Violation Program: UST
Violation Source: CERS

Site ID: 1225
Site Name: 7-ELEVEN INC #23855
Violation Date: 08-20-2013
Citation: HSC 6.7 25286(a) - California Health and Safety Code, Chapter 6.7, Section(s) 25286(a)
Violation Description: Failure to prepare, maintain, and submit accurate CUPA UST Operating Permit Application for Facility information and/or Tank information.
Violation Notes: Returned to compliance on 09/16/2013.
Violation Division: Santa Barbara County Environmental Health Services
Violation Program: UST
Violation Source: CERS

Site ID: 1225
Site Name: 7-ELEVEN INC #23855
Violation Date: 07-23-2019
Citation: 23 CCR 16 2712(b)(1)(G) - California Code of Regulations, Title 23, Chapter 16, Section(s) 2712(b)(1)(G)
Violation Description: Failure to comply with one or more of the following overfill prevention equipment requirements: Alert the transfer operator when the tank is 90 percent full by restricting the flow into the tank or triggering an audible and visual alarm; or Restrict delivery of flow to the tank at least 30 minutes before the tank overfills, provided the restriction occurs when the tank is filled to no more than 95 percent of capacity; and activate an audible alarm at least five minutes before the tank overfills; or Provide positive shut-off of flow to the tank when the tank is filled to no more than 95 percent of capacity; or Provide positive shut-off of flow to the tank so that none of the fittings located on the top of the tank are exposed to product due to overfilling. Install/retrofit overfill prevention equipment that does not use flow restrictors on vent piping to meet overfill prevention equipment requirements when the overfill prevention equipment is installed, repaired, or replaced on and after October 1,- 2018. For USTs installed before October 1, 2018, perform an inspection by October 13, 2018 and every 36 months thereafter. For USTs installed on and after October- 1,- 2018, perform an inspection at installation and every 36 months thereafter. Inspected within 30 days after a repair to the overfill prevention equipment. Inspected using an applicable manufacturer guidelines, industry codes, engineering standards, or a method approved by a professional engineer. Inspected by a certified UST service technician. Maintain

Map ID
Direction
Distance
Elevation

MAP FINDINGS

Site

Database(s)

EDR ID Number
EPA ID Number

7-ELEVEN INC #23855 (Continued)

S123097527

Violation Notes: records of overfill prevention equipment inspection for 36 months. Returned to compliance on 09/11/2019. OBSERVATION: Owner/Operator failed to meet one or more of the requirements applicable to overfill prevention equipment. Monitoring plan indicates audible/visual alarm, ball float and flapper valve as overfill prevention equipment. Documentation provided at the time of inspection indicates that only the flapper valve was tested (7/13/18) CORRECTIVE ACTION: Maintain overfill prevention system to comply with the deficiencies noted above. Ensure all overfill inspection equipment indicated on the monitoring plan are inspected tri-annually. Submit verification

Violation Division: Santa Barbara County Environmental Health Services
Violation Program: UST
Violation Source: CERS

Site ID: 1225
Site Name: 7-ELEVEN INC #23855
Violation Date: 07-24-2015
Citation: HSC 6.7 25291 - California Health and Safety Code, Chapter 6.7, Section(s) 25291

Violation Description: Failure to maintain under-dispenser containment, sumps, and/or other secondary containment in good condition and/or free of debris/liquid.

Violation Notes: Returned to compliance on 07/24/2015. All containment sumps contained liquid

Violation Division: Santa Barbara County Environmental Health Services
Violation Program: UST
Violation Source: CERS

Site ID: 1225
Site Name: 7-ELEVEN INC #23855
Violation Date: 08-20-2013
Citation: 23 CCR 16 2712(i) - California Code of Regulations, Title 23, Chapter 16, Section(s) 2712(i)

Violation Description: Failure to maintain on site an approved monitoring plan.

Violation Notes: Returned to compliance on 09/16/2013.

Violation Division: Santa Barbara County Environmental Health Services
Violation Program: UST
Violation Source: CERS

Site ID: 1225
Site Name: 7-ELEVEN INC #23855
Violation Date: 07-13-2016
Citation: 23 CCR 16 2632, 2634, 2712(b) - California Code of Regulations, Title 23, Chapter 16, Section(s) 2632, 2634, 2712(b)

Violation Description: Failure to maintain monitoring and maintenance records (e.g., alarm logs) and/or maintain records of appropriate follow-up actions.

Violation Notes: Returned to compliance on 08/16/2016. Employees not trained annually in accordance with 2715(f)

Violation Division: Santa Barbara County Environmental Health Services
Violation Program: UST
Violation Source: CERS

Site ID: 1225
Site Name: 7-ELEVEN INC #23855
Violation Date: 07-24-2015
Citation: HSC 6.95 25508.1(a)-(e) - California Health and Safety Code, Chapter 6.95, Section(s) 25508.1(a)-(e)

Violation Description: Failure to electronically update business plan within 30 days of any

Map ID
Direction
Distance
Elevation

MAP FINDINGS

Site

Database(s)

EDR ID Number
EPA ID Number

7-ELEVEN INC #23855 (Continued)

S123097527

one of the following events: A 100 percent or more increase in the quantity of a previously disclosed material. Any handling of a previously undisclosed hazardous materials at or above reportable quantities. A change of business address, business ownership, or business name.

Violation Notes: Returned to compliance on 10/09/2015.
Violation Division: Santa Barbara County Environmental Health Services
Violation Program: HMRRP
Violation Source: CERS

Site ID: 1225
Site Name: 7-ELEVEN INC #23855
Violation Date: 07-13-2016
Citation: HSC 6.7 25290.1(c)(3), 25290.2(c)(3) - California Health and Safety Code, Chapter 6.7, Section(s) 25290.1(c)(3), 25290.2(c)(3)
Violation Description: Failure to keep water out of the secondary containment of UST systems installed on or after July 1, 2003 and before July 1, 2004, or on or after July 1, 2004.

Violation Notes: Returned to compliance on 07/13/2016.
Violation Division: Santa Barbara County Environmental Health Services
Violation Program: UST
Violation Source: CERS

Site ID: 1225
Site Name: 7-ELEVEN INC #23855
Violation Date: 07-13-2016
Citation: 23 CCR 16 2665 - California Code of Regulations, Title 23, Chapter 16, Section(s) 2665
Violation Description: Failure to comply with one or more of the following: Failure to install or maintain a liquid-tight spill bucket. Have a minimum capacity of five gallons. Have a functional drain valve or other method for the removal of liquid from the spill bucket/spill container. Be resistant to galvanic corrosion.

Violation Notes: Returned to compliance on 07/13/2016.
Violation Division: Santa Barbara County Environmental Health Services
Violation Program: UST
Violation Source: CERS

Site ID: 1225
Site Name: 7-ELEVEN INC #23855
Violation Date: 08-20-2013
Citation: 23 CCR 16 2711(a)(8) - California Code of Regulations, Title 23, Chapter 16, Section(s) 2711(a)(8)
Violation Description: Failure to submit, obtain approval, or maintain a complete/accurate plot plan.

Violation Notes: Returned to compliance on 09/16/2013.
Violation Division: Santa Barbara County Environmental Health Services
Violation Program: UST
Violation Source: CERS

Site ID: 1225
Site Name: 7-ELEVEN INC #23855
Violation Date: 07-24-2015
Citation: 23 CCR 16 2641(a) - California Code of Regulations, Title 23, Chapter 16, Section(s) 2641(a)
Violation Description: Failure of sensor to be located in the proper position/location.
Violation Notes: Returned to compliance on 08/03/2015. All sensors need to be

Map ID
Direction
Distance
Elevation

MAP FINDINGS

Site

Database(s)

EDR ID Number
EPA ID Number

7-ELEVEN INC #23855 (Continued)

S123097527

relocated.
Violation Division: Santa Barbara County Environmental Health Services
Violation Program: UST
Violation Source: CERS

Site ID: 1225
Site Name: 7-ELEVEN INC #23855
Violation Date: 07-13-2017
Citation: 23 CCR 16 2712(i) - California Code of Regulations, Title 23, Chapter 16, Section(s) 2712(i)
Violation Description: Failure to have a UST Response Plan available on site.
Violation Notes: Returned to compliance on 05/22/2018.
Violation Division: Santa Barbara County Environmental Health Services
Violation Program: UST
Violation Source: CERS

Site ID: 1225
Site Name: 7-ELEVEN INC #23855
Violation Date: 08-20-2013
Citation: HSC 6.7 25291 - California Health and Safety Code, Chapter 6.7, Section(s) 25291
Violation Description: Failure to maintain under-dispenser containment, sumps, and/or other secondary containment in good condition and/or free of debris/liquid.
Violation Notes: Returned to compliance on 09/16/2013.
Violation Division: Santa Barbara County Environmental Health Services
Violation Program: UST
Violation Source: CERS

Site ID: 1225
Site Name: 7-ELEVEN INC #23855
Violation Date: 08-06-2014
Citation: HSC 6.75 25299.30-25299.34 - California Health and Safety Code, Chapter 6.75, Section(s) 25299.30-25299.34
Violation Description: Failure to submit and maintain complete and current Certification of Financial Responsibility or other mechanism of financial assurance.
Violation Notes: Returned to compliance on 08/21/2014. Information on CERS needs updating: Financial responsibility needs to be updated yearly- dated 12/4/2012
Violation Division: Santa Barbara County Environmental Health Services
Violation Program: UST
Violation Source: CERS

Site ID: 1225
Site Name: 7-ELEVEN INC #23855
Violation Date: 07-13-2016
Citation: 23 CCR 16 2632(d)(1)(C), 2641(h), 2711(a)(8) - California Code of Regulations, Title 23, Chapter 16, Section(s) 2632(d)(1)(C), 2641(h), 2711(a)(8)
Violation Description: Failure to submit or update a plot plan.
Violation Notes: Returned to compliance on 08/08/2016.
Violation Division: Santa Barbara County Environmental Health Services
Violation Program: UST
Violation Source: CERS

Site ID: 1225
Site Name: 7-ELEVEN INC #23855
Violation Date: 07-23-2019

Map ID
Direction
Distance
Elevation

MAP FINDINGS

Site

Database(s)

EDR ID Number
EPA ID Number

7-ELEVEN INC #23855 (Continued)

S123097527

Citation: 23 CCR 16 2665(b) - California Code of Regulations, Title 23, Chapter 16, Section(s) 2665(b)

Violation Description: "Failure to submit a copy of the overfill prevention equipment inspection results on the G Overfill Prevention Equipment Inspection Report FormG to the UPA within 30 days after the inspection. "

Violation Notes: Returned to compliance on 09/11/2019. OBSERVATION: Owner/operator failed to submit a copy of the overfill prevention inspection results on the "OVERFILL PREVENTION EQUIPMENT INSPECTION REPORT FORM" to the local UPA within 30 days of the inspection date. CORRECTION: Submit a copy of the overfill prevention equipment inspection results on the correct form within 30 days of the inspection date.

Violation Division: Santa Barbara County Environmental Health Services
Violation Program: UST
Violation Source: CERS

Site ID: 1225
Site Name: 7-ELEVEN INC #23855
Violation Date: 07-13-2016
Citation: 23 CCR 16 2632, 2634, 2712(b) - California Code of Regulations, Title 23, Chapter 16, Section(s) 2632, 2634, 2712(b)

Violation Description: Failure to maintain monitoring and maintenance records (e.g., alarm logs) and/or maintain records of appropriate follow-up actions.

Violation Notes: Returned to compliance on 07/13/2016. Annular sensor L-10 was replaced 5/5/2016 and not restickered or tested. Violation of 2634 for implementing monitoring plan without demonstrating its effectiveness at detecting a leak. Sensor was tested and restickered on 7/13/2016

Violation Division: Santa Barbara County Environmental Health Services
Violation Program: UST
Violation Source: CERS

Site ID: 1225
Site Name: 7-ELEVEN INC #23855
Violation Date: 07-23-2019
Citation: HSC 6.7 25291(a)(1) - California Health and Safety Code, Chapter 6.7, Section(s) 25291(a)(1)

Violation Description: Failure to construct, operate, and maintain primary containment as product-tight.

Violation Notes: OBSERVATION: UST system primary containment is not constructed, operated, and maintained product-tight. CORRECTIVE ACTION: Construct, operate, and maintain UST primary containment system so that it is product tight.

Violation Division: Santa Barbara County Environmental Health Services
Violation Program: UST
Violation Source: CERS

Site ID: 1225
Site Name: 7-ELEVEN INC #23855
Violation Date: 07-24-2015
Citation: HSC 6.5 Multiple Sections - California Health and Safety Code, Chapter 6.5, Section(s) Multiple Sections

Violation Description: Haz Waste Generator Program - Operations/Maintenance - General

Violation Notes: Returned to compliance on 12/22/2015.

Violation Division: Santa Barbara County Environmental Health Services
Violation Program: HW
Violation Source: CERS

Map ID
Direction
Distance
Elevation

MAP FINDINGS

Site

Database(s)

EDR ID Number
EPA ID Number

7-ELEVEN INC #23855 (Continued)

S123097527

Evaluation:

Eval General Type: Compliance Evaluation Inspection
Eval Date: 07-13-2017
Violations Found: Yes
Eval Type: Routine done by local agency
Eval Notes: MC
Eval Division: Santa Barbara County Environmental Health Services
Eval Program: UST
Eval Source: CERS

Eval General Type: Compliance Evaluation Inspection
Eval Date: 07-13-2018
Violations Found: No
Eval Type: Routine done by local agency
Eval Notes: includes travel time to and from carpinteria
Eval Division: Santa Barbara County Environmental Health Services
Eval Program: UST
Eval Source: CERS

Eval General Type: Compliance Evaluation Inspection
Eval Date: 07-24-2015
Violations Found: Yes
Eval Type: Routine done by local agency
Eval Notes: Post inspection activities for all 3 inspections
Eval Division: Santa Barbara County Environmental Health Services
Eval Program: HMRRP
Eval Source: CERS

Eval General Type: Compliance Evaluation Inspection
Eval Date: 07-13-2018
Violations Found: No
Eval Type: Routine done by local agency
Eval Notes: includes travel time to and from carpinteria
Eval Division: Santa Barbara County Environmental Health Services
Eval Program: HMRRP
Eval Source: CERS

Eval General Type: Compliance Evaluation Inspection
Eval Date: 07-13-2018
Violations Found: No
Eval Type: Routine done by local agency
Eval Notes: includes travel time to and from carpinteria
Eval Division: Santa Barbara County Environmental Health Services
Eval Program: HW
Eval Source: CERS

Eval General Type: Compliance Evaluation Inspection
Eval Date: 07-24-2015
Violations Found: Yes
Eval Type: Routine done by local agency
Eval Notes: Not reported
Eval Division: Santa Barbara County Environmental Health Services
Eval Program: HW
Eval Source: CERS

Eval General Type: Compliance Evaluation Inspection
Eval Date: 07-13-2016

Map ID
Direction
Distance
Elevation

MAP FINDINGS

Site

Database(s)

EDR ID Number
EPA ID Number

7-ELEVEN INC #23855 (Continued)

S123097527

Violations Found: Yes
Eval Type: Routine done by local agency
Eval Notes: monitoring cert inspection
Eval Division: Santa Barbara County Environmental Health Services
Eval Program: UST
Eval Source: CERS

Eval General Type: Compliance Evaluation Inspection
Eval Date: 07-23-2019
Violations Found: Yes
Eval Type: Routine done by local agency
Eval Notes: Not reported
Eval Division: Santa Barbara County Environmental Health Services
Eval Program: UST
Eval Source: CERS

Eval General Type: Compliance Evaluation Inspection
Eval Date: 07-24-2015
Violations Found: Yes
Eval Type: Routine done by local agency
Eval Notes: Not reported
Eval Division: Santa Barbara County Environmental Health Services
Eval Program: UST
Eval Source: CERS

Eval General Type: Compliance Evaluation Inspection
Eval Date: 08-06-2014
Violations Found: Yes
Eval Type: Routine done by local agency
Eval Notes: UST Inspection
Eval Division: Santa Barbara County Environmental Health Services
Eval Program: UST
Eval Source: CERS

Eval General Type: Compliance Evaluation Inspection
Eval Date: 08-20-2013
Violations Found: Yes
Eval Type: Routine done by local agency
Eval Notes: Not reported
Eval Division: Santa Barbara County Environmental Health Services
Eval Program: UST
Eval Source: CERS

Coordinates:
Site ID: 1225
Facility Name: 7-ELEVEN INC #23855
Env Int Type Code: HWG
Program ID: 10165927
Coord Name: Not reported
Ref Point Type Desc: Center of a facility or station.
Latitude: 34.405060
Longitude: -119.529650

Affiliation:
Affiliation Type Desc: Environmental Contact
Entity Name: JAMIL HERSHEWE

Map ID
Direction
Distance
Elevation

MAP FINDINGS

Site

Database(s)

EDR ID Number
EPA ID Number

7-ELEVEN INC #23855 (Continued)

S123097527

Entity Title: Not reported
Affiliation Address: P.O. BOX 711 ATTN: ENVIRONMENTAL DEPARTMENT
Affiliation City: DALLAS
Affiliation State: TX
Affiliation Country: Not reported
Affiliation Zip: 75221
Affiliation Phone: Not reported

Affiliation Type Desc: UST Permit Applicant
Entity Name: STEPHEN BOYD
Entity Title: REGIONAL GASOLINE ENVIRONMENTAL COMPLIANCE MANAGER
Affiliation Address: Not reported
Affiliation City: Not reported
Affiliation State: Not reported
Affiliation Country: Not reported
Affiliation Zip: Not reported
Affiliation Phone: (714) 771-5484

Affiliation Type Desc: Legal Owner
Entity Name: 7-ELEVEN INC.
Entity Title: Not reported
Affiliation Address: P.O. BOX 711 ATTN: ENVIRONMENTAL DEPARTMENT
Affiliation City: DALLAS
Affiliation State: TX
Affiliation Country: United States
Affiliation Zip: 75221
Affiliation Phone: (800) 828-0711

Affiliation Type Desc: Operator
Entity Name: TINA TAKAYA
Entity Title: Not reported
Affiliation Address: Not reported
Affiliation City: Not reported
Affiliation State: Not reported
Affiliation Country: Not reported
Affiliation Zip: Not reported
Affiliation Phone: (805) 318-1533

Affiliation Type Desc: Property Owner
Entity Name: 7-ELEVEN INC.
Entity Title: Not reported
Affiliation Address: P.O. BOX 711 ATTN: ENVIRONMENTAL DEPARTMENT
Affiliation City: DALLAS
Affiliation State: TX
Affiliation Country: United States
Affiliation Zip: 75221
Affiliation Phone: (800) 828-0711

Affiliation Type Desc: UST Property Owner Name
Entity Name: 7-ELEVEN INC
Entity Title: Not reported
Affiliation Address: PO BOX 711, ATTN: ENVIRONMENTAL DEPARTMENT
Affiliation City: DALLAS
Affiliation State: TX
Affiliation Country: United States
Affiliation Zip: 75221
Affiliation Phone: (800) 828-0711

Map ID
Direction
Distance
Elevation

MAP FINDINGS

Site

Database(s)

EDR ID Number
EPA ID Number

7-ELEVEN INC #23855 (Continued)

S123097527

Affiliation Type Desc: CUPA District
Entity Name: Santa Barbara County Env Health
Entity Title: Not reported
Affiliation Address: 225 Camino del Remedio
Affiliation City: Santa Barbara
Affiliation State: CA
Affiliation Country: Not reported
Affiliation Zip: 93110
Affiliation Phone: (805) 681-4927

Affiliation Type Desc: Document Preparer
Entity Name: Steve Skanderson, Stantec
Entity Title: Not reported
Affiliation Address: Not reported
Affiliation City: Not reported
Affiliation State: Not reported
Affiliation Country: Not reported
Affiliation Zip: Not reported
Affiliation Phone: Not reported

Affiliation Type Desc: Parent Corporation
Entity Name: 7-ELEVEN INC.
Entity Title: Not reported
Affiliation Address: Not reported
Affiliation City: Not reported
Affiliation State: Not reported
Affiliation Country: Not reported
Affiliation Zip: Not reported
Affiliation Phone: Not reported

Affiliation Type Desc: UST Tank Operator
Entity Name: TINA TAKAYA
Entity Title: Not reported
Affiliation Address: PO BOX 711, ATTN: ENVIRONMENTAL DEPARTMENT
Affiliation City: DALLAS
Affiliation State: TX
Affiliation Country: United States
Affiliation Zip: 75221
Affiliation Phone: (800) 828-0711

Affiliation Type Desc: UST Tank Owner
Entity Name: 7-ELEVEN INC
Entity Title: Not reported
Affiliation Address: PO BOX 711, ATTN: ENVIRONMENTAL DEPARTMENT
Affiliation City: DALLAS
Affiliation State: TX
Affiliation Country: United States
Affiliation Zip: 75221
Affiliation Phone: (800) 828-0711

Affiliation Type Desc: Facility Mailing Address
Entity Name: Mailing Address
Entity Title: Not reported
Affiliation Address: P.O. BOX 711 ATTN: ENVIRONMENTAL DEPARTMENT
Affiliation City: DALLAS
Affiliation State: TX
Affiliation Country: Not reported

Map ID
Direction
Distance
Elevation

MAP FINDINGS

Site

Database(s)

EDR ID Number
EPA ID Number

7-ELEVEN INC #23855 (Continued)

S123097527

Affiliation Zip: 75221
Affiliation Phone: Not reported

Affiliation Type Desc: Identification Signer
Entity Name: STEPHEN BOYD
Entity Title: REGIONAL GASOLINE ENVIRONMENTAL COMPLIANCE MANAGER
Affiliation Address: Not reported
Affiliation City: Not reported
Affiliation State: Not reported
Affiliation Country: Not reported
Affiliation Zip: Not reported
Affiliation Phone: Not reported

D33
NE
1/8-1/4
0.203 mi.
1074 ft.

7-ELEVEN #23855
4410 VIA REAL 24 23855
CARPINTERIA, CA 93013

RCRA-LQG 1000282213
FINDS CAD981623556
ECHO

Site 7 of 9 in cluster D

Relative:
Higher
Actual:
41 ft.

RCRA-LQG:
Date form received by agency: 2018-11-06 00:00:00.0
Facility name: 7-ELEVEN #23855
Facility address: 4410 VIA REAL
CARPINTERIA, CA 93013-1619

EPA ID: CAD981623556
Mailing address: PO BOX 711
DALLAS, TX 75221-0711

Contact: JOSE RIOS
Contact address: PO BOX 711
DALLAS, TX 75221-0711

Contact country: US
Contact telephone: 972-828-6592
Contact email: JOSE.RIOS@7-11.COM
EPA Region: 09
Classification: Large Quantity Generator
Description: Handler: generates 1,000 kg or more of hazardous waste during any calendar month; or generates more than 1 kg of acutely hazardous waste during any calendar month; or generates more than 100 kg of any residue or contaminated soil, waste or other debris resulting from the cleanup of a spill, into or on any land or water, of acutely hazardous waste during any calendar month; or generates 1 kg or less of acutely hazardous waste during any calendar month, and accumulates more than 1 kg of acutely hazardous waste at any time; or generates 100 kg or less of any residue or contaminated soil, waste or other debris resulting from the cleanup of a spill, into or on any land or water, of acutely hazardous waste during any calendar month, and accumulates more than 100 kg of that material at any time

Owner/Operator Summary:
Owner/operator name: 4410 VIA REAL, LLC
Owner/operator address: PO BOX 711
DALLAS, TX 75221

Owner/operator country: US
Owner/operator telephone: 972-828-6592
Owner/operator email: JOSE.RIOS@7-11.COM
Owner/operator fax: Not reported

Map ID
Direction
Distance
Elevation

MAP FINDINGS

Site

Database(s)

EDR ID Number
EPA ID Number

7-ELEVEN #23855 (Continued)

1000282213

Owner/operator extension: Not reported
Legal status: Private
Owner/Operator Type: Operator
Owner/Op start date: 2011-12-09 00:00:00.
Owner/Op end date: Not reported

Owner/operator name: NOT REQUIRED
Owner/operator address: NOT REQUIRED
NOT REQUIRED, ME 99999

Owner/operator country: Not reported
Owner/operator telephone: 415-555-1212
Owner/operator email: Not reported
Owner/operator fax: Not reported
Owner/operator extension: Not reported
Legal status: Private
Owner/Operator Type: Operator
Owner/Op start date: Not reported
Owner/Op end date: Not reported

Owner/operator name: SOUTHLAND CORP
Owner/operator address: NOT REQUIRED
NOT REQUIRED, ME 99999

Owner/operator country: Not reported
Owner/operator telephone: 415-555-1212
Owner/operator email: Not reported
Owner/operator fax: Not reported
Owner/operator extension: Not reported
Legal status: Private
Owner/Operator Type: Owner
Owner/Op start date: Not reported
Owner/Op end date: Not reported

Owner/operator name: 7-ELEVEN, INC.
Owner/operator address: PO BOX 711
DALLAS, TX 75221

Owner/operator country: US
Owner/operator telephone: 972-828-6592
Owner/operator email: JOSE.RIOS@7-11.COM
Owner/operator fax: Not reported
Owner/operator extension: Not reported
Legal status: Private
Owner/Operator Type: Owner
Owner/Op start date: 2011-12-09 00:00:00.
Owner/Op end date: Not reported

Handler Activities Summary:

U.S. importer of hazardous waste: No
Mixed waste (haz. and radioactive): No
Recycler of hazardous waste: No
Transporter of hazardous waste: No
Treater, storer or disposer of HW: No
Underground injection activity: No
On-site burner exemption: No
Furnace exemption: No
Used oil fuel burner: No
Used oil processor: No
User oil refiner: No

Map ID
Direction
Distance
Elevation

MAP FINDINGS

Site

Database(s)

EDR ID Number
EPA ID Number

7-ELEVEN #23855 (Continued)

1000282213

Used oil fuel marketer to burner: No
Used oil Specification marketer: No
Used oil transfer facility: No
Used oil transporter: No

Historical Generators:

Date form received by agency: 1996-09-01 00:00:00.0
Site name: 7 ELEVEN FOOD STORES
Classification: Small Quantity Generator

Date form received by agency: 1987-01-22 00:00:00.0
Site name: 7 ELEVEN FOOD STORES
Classification: Large Quantity Generator

Hazardous Waste Summary:

. Waste code: 134
. Waste name: Aqueous solution with <10% total organic residues

. Waste code: D018
. Waste name: BENZENE

Violation Status: No violations found

FINDS:

Registry ID: 110006472165
Facility URL: http://ofmpub.epa.gov/enviro/fii_query_detail.disp_program_facility?p_registry_id=110006472165

Environmental Interest/Information System:

California Hazardous Waste Tracking System - Datamart (HWTS-DATAMART) provides California with information on hazardous waste shipments for generators, transporters, and treatment, storage, and disposal facilities.

RCRAInfo is a national information system that supports the Resource Conservation and Recovery Act (RCRA) program through the tracking of events and activities related to facilities that generate, transport, and treat, store, or dispose of hazardous waste. RCRAInfo allows RCRA program staff to track the notification, permit, compliance, and corrective action activities required under RCRA.

[Click this hyperlink](#) while viewing on your computer to access additional FINDS: detail in the EDR Site Report.

ECHO:

Envid: 1000282213
Registry ID: 110006472165
DFR URL: <http://echo.epa.gov/detailed-facility-report?fid=110006472165>
Name: 7-ELEVEN #23855
Address: 4410 VIA REAL 24 23855
City,State,Zip: CARPINTERIA, CA 93013

Map ID
Direction
Distance
Elevation

MAP FINDINGS

Site

Database(s)

EDR ID Number
EPA ID Number

D34 **7-ELEVEN #23855**
NE **4410 VIA REAL**
1/8-1/4 **CARPINTERIA, CA 93013**
0.203 mi.
1074 ft. **Site 8 of 9 in cluster D**

UST **U003937265**
SWEEPS UST **N/A**

Relative:
Higher
Actual:
41 ft.

UST:
Name: 7-ELEVEN #23855
Address: 4410 VIA REAL
City,State,Zip: CARPINTERIA, CA 93013
Facility ID: FA0005611
Permitting Agency: Not reported
Latitude: 34.4065402
Longitude: -119.528249

Name: 7-ELEVEN #23855
Address: 4410 VIA REAL
City,State,Zip: CARPINTERIA, CA 93013
Facility ID: FA0005611
Permitting Agency: SANTA BARBARA COUNTY
Latitude: 34.4065402
Longitude: -119.528249

SWEEPS UST:
Name: 7-ELEVEN #23855
Address: 4410 VIA REAL
City: CARPINTERIA
Status: Active
Comp Number: 992
Number: 1
Board Of Equalization: Not reported
Referral Date: 07-22-93
Action Date: 07-22-93
Created Date: 11-27-91
Owner Tank Id: Not reported
SWRCB Tank Id: 42-000-000992-000001
Tank Status: A
Capacity: 10000
Active Date: 03-03-92
Tank Use: M.V. FUEL
STG: P
Content: REGULAR UNLE
Number Of Tanks: 3

Name: 7-ELEVEN #23855
Address: 4410 VIA REAL
City: CARPINTERIA
Status: Active
Comp Number: 992
Number: 1
Board Of Equalization: Not reported
Referral Date: 07-22-93
Action Date: 07-22-93
Created Date: 11-27-91
Owner Tank Id: Not reported
SWRCB Tank Id: 42-000-000992-000002
Tank Status: A
Capacity: 10000
Active Date: 03-03-92

Map ID
Direction
Distance
Elevation

MAP FINDINGS

Site

Database(s)

EDR ID Number
EPA ID Number

7-ELEVEN #23855 (Continued)

U003937265

Tank Use: M.V. FUEL
STG: P
Content: REGULAR UNLE
Number Of Tanks: Not reported

Name: 7-ELEVEN #23855
Address: 4410 VIA REAL
City: CARPINTERIA
Status: Active
Comp Number: 992
Number: 1
Board Of Equalization: Not reported
Referral Date: 07-22-93
Action Date: 07-22-93
Created Date: 11-27-91
Owner Tank Id: Not reported
SWRCB Tank Id: 42-000-000992-000003
Tank Status: A
Capacity: 1000
Active Date: 03-03-92
Tank Use: M.V. FUEL
STG: P
Content: LEADED GASOL
Number Of Tanks: Not reported

D35
ENE
1/8-1/4
0.208 mi.
1100 ft.

CARROWS RESTAURANT
4405 VIA REAL
CARPENTERIA, CA 93013

RCRA NonGen / NLR **1025880690**
CAP000196196

Site 9 of 9 in cluster D

Relative:
Higher
Actual:
38 ft.

RCRA NonGen / NLR:
Date form received by agency: 2009-01-26 00:00:00.0
Facility name: CARROWS RESTAURANT
Facility address: 4405 VIA REAL
CARPENTERIA, CA 93013
EPA ID: CAP000196196
Mailing address: 3611 S HARBOR BLVD
SANTA ANA, CA 92704
Contact: SCOTT L HULTNER
Contact address: 3611 S HARBOR BLVD
SANTA ANA, CA 92704
Contact country: US
Contact telephone: 714-325-7321
Contact email: SHULTNER@WPINC.COM
EPA Region: 09
Classification: Non-Generator
Description: Handler: Non-Generators do not presently generate hazardous waste

Owner/Operator Summary:
Owner/operator name: CONOCO PHILLIPS
Owner/operator address: Not reported
Not reported
Owner/operator country: Not reported
Owner/operator telephone: Not reported
Owner/operator email: Not reported
Owner/operator fax: Not reported

Map ID
Direction
Distance
Elevation

MAP FINDINGS

Site

Database(s)

EDR ID Number
EPA ID Number

CARROWS RESTAURANT (Continued)

1025880690

Owner/operator extension: Not reported
Legal status: Private
Owner/Operator Type: Operator
Owner/Op start date: 2008-09-01 00:00:00.
Owner/Op end date: Not reported

Owner/operator name: CONOCO PHILLIPS
Owner/operator address: 3611 S HARBOR BLVD
SANTA ANA, CA 92704

Owner/operator country: US
Owner/operator telephone: Not reported
Owner/operator email: Not reported
Owner/operator fax: Not reported
Owner/operator extension: Not reported
Legal status: Private
Owner/Operator Type: Owner
Owner/Op start date: 2008-09-01 00:00:00.
Owner/Op end date: Not reported

Handler Activities Summary:

U.S. importer of hazardous waste: No
Mixed waste (haz. and radioactive): No
Recycler of hazardous waste: No
Transporter of hazardous waste: No
Treater, storer or disposer of HW: No
Underground injection activity: No
On-site burner exemption: No
Furnace exemption: No
Used oil fuel burner: No
Used oil processor: No
User oil refiner: No
Used oil fuel marketer to burner: No
Used oil Specification marketer: No
Used oil transfer facility: No
Used oil transporter: No

Historical Generators:

Date form received by agency: 2008-10-24 00:00:00.0
Site name: CARROWS RESTAURANT
Classification: Large Quantity Generator

Hazardous Waste Summary:

. Waste code: D008
. Waste name: LEAD

Violation Status: No violations found

Map ID
Direction
Distance
Elevation

MAP FINDINGS

Site

Database(s)

EDR ID Number
EPA ID Number

36
NNE
1/8-1/4
0.250 mi.
1320 ft.

JOHN PECORARI
1353 VIA LATINA
CARPINTERIA, CA 93013

RCRA NonGen / NLR
1024763678
CAC002983542

Relative:
Higher

RCRA NonGen / NLR:

Actual:
48 ft.

Date form received by agency: 2018-10-05 00:00:00.0
Facility name: JOHN PECORARI
Facility address: 1353 VIA LATINA
CARPINTERIA, CA 93013
EPA ID: CAC002983542
Contact: JOHN PECORARI
Contact address: 1353 VIA LATINA
CARPINTERIA, CA 93013
Contact country: Not reported
Contact telephone: 805-684-2989
Contact email: MANIFEST.SIRRIS@GMAIL.COM
EPA Region: 09
Classification: Non-Generator
Description: Handler: Non-Generators do not presently generate hazardous waste

Owner/Operator Summary:

Owner/operator name: JOHN PECORARI
Owner/operator address: 1353 VIA LATINA
CARPINTERIA, CA 93013
Owner/operator country: Not reported
Owner/operator telephone: 805-684-2989
Owner/operator email: Not reported
Owner/operator fax: Not reported
Owner/operator extension: Not reported
Legal status: Other
Owner/Operator Type: Owner
Owner/Op start date: Not reported
Owner/Op end date: Not reported

Owner/operator name: JOHN PECORARI
Owner/operator address: 1353 VIA LATINA
CARPINTERIA, CA 93013
Owner/operator country: Not reported
Owner/operator telephone: 805-684-2989
Owner/operator email: Not reported
Owner/operator fax: Not reported
Owner/operator extension: Not reported
Legal status: Other
Owner/Operator Type: Operator
Owner/Op start date: Not reported
Owner/Op end date: Not reported

Handler Activities Summary:

U.S. importer of hazardous waste: No
Mixed waste (haz. and radioactive): No
Recycler of hazardous waste: No
Transporter of hazardous waste: No
Treater, storer or disposer of HW: No
Underground injection activity: No
On-site burner exemption: No
Furnace exemption: No

Map ID
Direction
Distance
Elevation

MAP FINDINGS

Site

Database(s)

EDR ID Number
EPA ID Number

JOHN PECORARI (Continued)

1024763678

Used oil fuel burner: No
Used oil processor: No
User oil refiner: No
Used oil fuel marketer to burner: No
Used oil Specification marketer: No
Used oil transfer facility: No
Used oil transporter: No

Violation Status: No violations found

37
ENE
1/4-1/2
0.263 mi.
1387 ft.

CARPINTERIA WATER DISTRICT
4424 VIA REAL
CARPINTERIA, CA 93013

LUST **U001579339**
HIST UST **N/A**

Relative:
Higher
Actual:
39 ft.

LUST:
Name: CARPINTERIA WATER DISTRICT
Address: 4424 VIA REAL
City,State,Zip: CARPINTERIA, CA 93013
Lead Agency: SANTA BARBARA COUNTY LOP
Case Type: LUST Cleanup Site
Geo Track: http://geotracker.waterboards.ca.gov/profile_report.asp?global_id=T10000006787
Global Id: T10000006787
Latitude: 34.40491
Longitude: -119.52835
Status: Completed - Case Closed
Status Date: 12/04/1989
Case Worker: CSB
RB Case Number: Not reported
Local Agency: SANTA BARBARA COUNTY LOP
File Location: All Files are on GeoTracker or in the Local Agency Database
Local Case Number: 50077
Potential Media Affect: Soil
Potential Contaminants of Concern: Gasoline
Site History: COMPLETE LOP FILE HAS BEEN UPLOADED TO GEOTRACKER WEBSITE - HARD COPIES NO LONGER EXIST IN LOP FILES

LUST:
Global Id: T10000006787
Contact Type: Local Agency Caseworker
Contact Name: Closed Santa Barbara Co LOP Sites
Organization Name: SANTA BARBARA COUNTY LOP
Address: 2125 S. Centerpointe Parkway, Suite #333
City: Santa Maria
Email: Not reported
Phone Number: 8053468460

LUST:
Global Id: T10000006787
Action Type: Other
Date: 06/17/1988
Action: Leak Reported

Global Id: T10000006787
Action Type: ENFORCEMENT
Date: 04/30/2015
Action: Unauthorized Release Form

Map ID
Direction
Distance
Elevation

MAP FINDINGS

Site

Database(s)

EDR ID Number
EPA ID Number

CARPINTERIA WATER DISTRICT (Continued)

U001579339

Global Id: T10000006787
Action Type: ENFORCEMENT
Date: 04/30/2015
Action: Closure/No Further Action Letter

Global Id: T10000006787
Action Type: ENFORCEMENT
Date: 04/30/2015
Action: Unauthorized Release Form

Global Id: T10000006787
Action Type: ENFORCEMENT
Date: 04/30/2015
Action: Closure/No Further Action Letter

Global Id: T10000006787
Action Type: ENFORCEMENT
Date: 04/30/2015
Action: Technical Correspondence / Assistance / Other

Global Id: T10000006787
Action Type: Other
Date: 01/01/1988
Action: Leak Began

Global Id: T10000006787
Action Type: Other
Date: 06/17/1988
Action: Leak Discovery

Global Id: T10000006787
Action Type: Other
Date: 06/17/1988
Action: Leak Stopped

LUST:

Global Id: T10000006787
Status: Open - Case Begin Date
Status Date: 01/01/1988

Global Id: T10000006787
Status: Open - Assessment & Interim Remedial Action
Status Date: 06/17/1988

Global Id: T10000006787
Status: Completed - Case Closed
Status Date: 12/04/1989

HIST UST:

Name: CCWD MAINTENANCE CENTER
Address: 4424 VIA REAL
City,State,Zip: CARPINTERIA, CA 93013
File Number: 0002C553
URL: <http://geotracker.waterboards.ca.gov/ustpdfs/pdf/0002C553.pdf>
Region: STATE

Map ID
Direction
Distance
Elevation

MAP FINDINGS

Site

Database(s)

EDR ID Number
EPA ID Number

CARPINTERIA WATER DISTRICT (Continued)

U001579339

Facility ID: 00000064442
Facility Type: Other
Other Type: PUBLIC UTILITY
Contact Name: RAY JIMENEZ
Telephone: 8056842816
Owner Name: CARPINTERIA COUNTY WATER DISTR
Owner Address: 5050 SEVENTH STREET
Owner City,St,Zip: CARPINTERIA, CA 93013
Total Tanks: 0002

Tank Num: 001
Container Num: 2
Year Installed: 1974
Tank Capacity: 00000280
Tank Used for: WASTE
Type of Fuel: WASTE OIL
Container Construction Thickness: 10
Leak Detection: None

Tank Num: 002
Container Num: 1
Year Installed: 1974
Tank Capacity: 00001000
Tank Used for: PRODUCT
Type of Fuel: UNLEADED
Container Construction Thickness: 12
Leak Detection: None

[Click here for Geo Tracker PDF:](#)

38
ESE
1/4-1/2
0.451 mi.
2383 ft.

CHEVRON 30-7248
4602 CARPINTERIA AVE
CARPINTERIA, CA 93013

LUST S107619713
N/A

Relative:
Lower
Actual:
31 ft.

LUST:
Name: CHEVRON 30-7248
Address: 4602 CARPINTERIA AVE
City,State,Zip: CARPINTERIA, CA 93013
Lead Agency: SANTA BARBARA COUNTY LOP
Case Type: LUST Cleanup Site
Geo Track: http://geotracker.waterboards.ca.gov/profile_report.asp?global_id=T0608388093
Global Id: T0608388093
Latitude: 34.401870582
Longitude: -119.525112218
Status: Completed - Case Closed
Status Date: 04/29/2014
Case Worker: CSB
RB Case Number: 3666
Local Agency: SANTA BARBARA COUNTY LOP
File Location: All Files are on GeoTracker or in the Local Agency Database
Local Case Number: 90123
Potential Media Affect: Aquifer used for drinking water supply, Soil
Potential Contaminants of Concern: MTBE / TBA / Other Fuel Oxygenates, Gasoline
Site History: The case was opened following an unauthorized release from an underground storage tank system at the subject site. This case was closed under the State Water Resources Control Board Low-Threat

Map ID
Direction
Distance
Elevation

MAP FINDINGS

Site

Database(s)

EDR ID Number
EPA ID Number

CHEVRON 30-7248 (Continued)

S107619713

Underground Storage Tank Case Closure Policy . Please refer to the site-specific documentation submitted to the SWRCB's GeoTracker database for additional information. Complete file has been uploaded to GeoTracker. Hard copies no longer exist in SBC EHS/FPD LOP Files.

LUST:

Global Id: T0608388093
Contact Type: Local Agency Caseworker
Contact Name: Closed Santa Barbara Co LOP Sites
Organization Name: SANTA BARBARA COUNTY LOP
Address: 2125 S. Centerpointe Parkway, Suite #333
City: Santa Maria
Email: Not reported
Phone Number: 8053468460

Global Id: T0608388093
Contact Type: Regional Board Caseworker
Contact Name: RB3 STAFF
Organization Name: CENTRAL COAST RWQCB (REGION 3)
Address: 895 AEROVISTA PL, SUITE 101
City: SAN LUIS OBISPO
Email: centralcoast@waterboards.ca.gov
Phone Number: 8055493147

LUST:

Global Id: T0608388093
Action Type: Other
Date: 02/22/2006
Action: Leak Reported

Global Id: T0608388093
Action Type: ENFORCEMENT
Date: 02/03/2009
Action: Notice to Comply

Global Id: T0608388093
Action Type: ENFORCEMENT
Date: 11/12/2010
Action: Staff Letter

Global Id: T0608388093
Action Type: RESPONSE
Date: 03/03/2009
Action: Soil and Water Investigation Report

Global Id: T0608388093
Action Type: ENFORCEMENT
Date: 01/21/2010
Action: Notice to Comply

Global Id: T0608388093
Action Type: RESPONSE
Date: 07/29/2010
Action: Electronic Reporting Submittal Due

Global Id: T0608388093
Action Type: RESPONSE

Map ID
Direction
Distance
Elevation

MAP FINDINGS

Site

Database(s)

EDR ID Number
EPA ID Number

CHEVRON 30-7248 (Continued)

S107619713

Date: 03/27/2014
Action: Other Report / Document

Global Id: T0608388093
Action Type: ENFORCEMENT
Date: 04/27/2010
Action: File Review - Closure

Global Id: T0608388093
Action Type: ENFORCEMENT
Date: 04/29/2014
Action: Closure/No Further Action Letter

Global Id: T0608388093
Action Type: ENFORCEMENT
Date: 01/08/2014
Action: Technical Correspondence / Assistance / Other

Global Id: T0608388093
Action Type: RESPONSE
Date: 01/21/2010
Action: CAP/RAP - Feasibility Study Report

Global Id: T0608388093
Action Type: RESPONSE
Date: 04/03/2014
Action: Well Destruction Report

Global Id: T0608388093
Action Type: ENFORCEMENT
Date: 01/20/2011
Action: Notice to Comply

Global Id: T0608388093
Action Type: ENFORCEMENT
Date: 10/25/2011
Action: Notice to Comply

Global Id: T0608388093
Action Type: ENFORCEMENT
Date: 09/15/2010
Action: Notice to Comply

Global Id: T0608388093
Action Type: ENFORCEMENT
Date: 07/02/2007
Action: Technical Correspondence / Assistance / Other

Global Id: T0608388093
Action Type: ENFORCEMENT
Date: 09/02/2010
Action: Notification - Fee Title Owners Notice

Global Id: T0608388093
Action Type: RESPONSE
Date: 08/21/2006
Action: Soil and Water Investigation Workplan - Addendum

Map ID
Direction
Distance
Elevation

MAP FINDINGS

Site

Database(s)

EDR ID Number
EPA ID Number

CHEVRON 30-7248 (Continued)

S107619713

Global Id:	T0608388093
Action Type:	RESPONSE
Date:	02/22/2006
Action:	Preliminary Site Assessment Report
Global Id:	T0608388093
Action Type:	RESPONSE
Date:	06/15/2006
Action:	Soil and Water Investigation Workplan
Global Id:	T0608388093
Action Type:	ENFORCEMENT
Date:	07/15/2010
Action:	Notice to Comply
Global Id:	T0608388093
Action Type:	ENFORCEMENT
Date:	10/20/2010
Action:	Staff Letter
Global Id:	T0608388093
Action Type:	ENFORCEMENT
Date:	11/16/2011
Action:	Technical Correspondence / Assistance / Other
Global Id:	T0608388093
Action Type:	ENFORCEMENT
Date:	08/05/2011
Action:	Notice to Comply
Global Id:	T0608388093
Action Type:	ENFORCEMENT
Date:	02/22/2006
Action:	Unauthorized Release Form
Global Id:	T0608388093
Action Type:	Other
Date:	01/20/2006
Action:	Leak Discovery
Global Id:	T0608388093
Action Type:	RESPONSE
Date:	12/17/2007
Action:	Soil and Water Investigation Report
Global Id:	T0608388093
Action Type:	RESPONSE
Date:	08/14/2013
Action:	Request for Closure - Regulator Responded
Global Id:	T0608388093
Action Type:	ENFORCEMENT
Date:	04/03/2008
Action:	Technical Correspondence / Assistance / Other
Global Id:	T0608388093
Action Type:	ENFORCEMENT

Map ID
Direction
Distance
Elevation

MAP FINDINGS

Site

Database(s)

EDR ID Number
EPA ID Number

CHEVRON 30-7248 (Continued)

S107619713

Date: 03/07/2012
Action: Technical Correspondence / Assistance / Other

Global Id: T0608388093
Action Type: ENFORCEMENT
Date: 08/28/2012
Action: Technical Correspondence / Assistance / Other

Global Id: T0608388093
Action Type: Other
Date: 12/31/1975
Action: Leak Stopped

Global Id: T0608388093
Action Type: ENFORCEMENT
Date: 10/03/2012
Action: Technical Correspondence / Assistance / Other

Global Id: T0608388093
Action Type: ENFORCEMENT
Date: 10/01/2013
Action: Technical Correspondence / Assistance / Other

Global Id: T0608388093
Action Type: ENFORCEMENT
Date: 08/27/2013
Action: Technical Correspondence / Assistance / Other

Global Id: T0608388093
Action Type: ENFORCEMENT
Date: 08/21/2013
Action: Technical Correspondence / Assistance / Other

Global Id: T0608388093
Action Type: ENFORCEMENT
Date: 11/01/2013
Action: File review

Global Id: T0608388093
Action Type: ENFORCEMENT
Date: 08/23/2012
Action: Technical Correspondence / Assistance / Other

Global Id: T0608388093
Action Type: ENFORCEMENT
Date: 10/26/2012
Action: Technical Correspondence / Assistance / Other

Global Id: T0608388093
Action Type: ENFORCEMENT
Date: 04/28/2014
Action: Email Correspondence

LUST:

Global Id: T0608388093
Status: Open - Case Begin Date
Status Date: 01/20/2006

Map ID
 Direction
 Distance
 Elevation

MAP FINDINGS

Site

Database(s)

EDR ID Number
 EPA ID Number

CHEVRON 30-7248 (Continued)

S107619713

Global Id: T0608388093
 Status: Open - Site Assessment
 Status Date: 01/20/2006

Global Id: T0608388093
 Status: Open - Site Assessment
 Status Date: 12/18/2007

Global Id: T0608388093
 Status: Open - Eligible for Closure
 Status Date: 10/01/2013

Global Id: T0608388093
 Status: Completed - Case Closed
 Status Date: 04/29/2014

**39
 NW
 1/4-1/2
 0.471 mi.
 2485 ft.**

**DAVID SCOTT ELLINWOOD
 1300 CRAVENS LN
 CARPINTERIA, CA 93013**

**CPS-SLIC
 HAZNET
 CIWQS
 HWTS**

**S116682489
 N/A**

**Relative:
 Higher
 Actual:
 47 ft.**

CPS-SLIC:
 Name: GREEN HERON SPRING CONDO PROJECT
 Address: 1300 CRAVENS LN
 City,State,Zip: CARPINTERIA, CA 93013
 Region: STATE
Facility Status: Completed - Case Closed
 Status Date: 10/23/2018
 Global Id: T10000005949
 Lead Agency: SANTA BARBARA COUNTY
 Lead Agency Case Number: 690
 Latitude: 34.408543
 Longitude: -119.538397
 Case Type: Cleanup Program Site
 Case Worker: CSS
 Local Agency: SANTA BARBARA COUNTY
 RB Case Number: Not reported
 File Location: All Files are on GeoTracker or in the Local Agency Database
 Potential Media Affected: Soil
 Potential Contaminants of Concern: Chlordane, DDD / DDE / DDT, Other Insecticides / Pesticide / Fumigants / Herbicides, Lead, Total Petroleum Hydrocarbons (TPH)
 Site History: Following initial assessment of former agricultural property in 2007, responsible party performed no additional work and site became inactive. Assessment indicated site soils were contaminated with organochlorine pesticides, lead and motor-oil range petroleum hydrocarbons. May 2007 Site Assessment Report by Dudek recommended additional assessment. On May 9, 2011 the Santa Barbara County Fire Department's Site Mitigation Unit issued an interim closure letter due to extended inactivity. Work required for change from agricultural to residential land use not completed. On June 2, 2014 RP contacted Santa Barbara County Environmental Health Services Division, Site Mitigation Unit (transferred from County Fire in July 2013) to request re-enrollment in the Voluntary Remedial Oversight Program. Additional work to follow execution of a Remedial Action Agreement between RP and EHS. In May 2017, the RP submitted a Remedial Action Agreement to EHS. EHS executed and re-activated the

Map ID
Direction
Distance
Elevation

MAP FINDINGS

Site

Database(s)

EDR ID Number
EPA ID Number

DAVID SCOTT ELLINWOOD (Continued)

S116682489

case to complete assessment and remediation on May 30, 2017. Remediation occurred in 2017-2018. The site was remediated to levels consistent with unrestricted land use and the case was closed on 10/23/2018.

[Click here to access the California GeoTracker records for this facility:](#)

HAZNET:

Name:	DAVID SCOTT ELLINWOOD
Address:	1300 CRAVENS LN
Address 2:	Not reported
City,State,Zip:	CARPINTERIA, CA 930133082
Contact:	DAVID SCOTT ELLINWOOD
Telephone:	8057010483
Mailing Name:	Not reported
Mailing Address:	1300 CRAVENS LN
Year:	2015
Gepaid:	CAC002839863
TSD EPA ID:	CAT080013352
CA Waste Code:	223 - Unspecified oil-containing waste
Disposal Method:	H039 - Other Recovery Of Reclamation For Reuse Including Acid Regeneration, Organics Recovery Ect
Tons:	0.35445
Year:	2015
Gepaid:	CAC002839863
TSD EPA ID:	CAD097030993
CA Waste Code:	352 - Other organic solids
Disposal Method:	H141 - Storage, Bulking, And/Or Transfer Off Site--No Treatment/Reovery (H010-H129) Or (H131-H135)
Tons:	1

Additional Info:

Year:	2015
Gen EPA ID:	CAC002839863
Shipment Date:	20151221
Creation Date:	2/10/2016 22:15:31
Receipt Date:	20151229
Manifest ID:	015236232JJK
Trans EPA ID:	CAD028277036
Trans Name:	ASBURY ENVIRONMENTAL SERVICES
Trans 2 EPA ID:	Not reported
Trans 2 Name:	Not reported
TSD EPA ID:	CAD097030993
Trans Name:	EVOQUA WATER TECHNOLOGIES LLC
TSD EPA Alt EPA ID:	Not reported
TSD EPA Alt Name:	Not reported
CA Waste Code:	352 - Other organic solids
RCRA Code:	Not reported
Disposal Method:	H141 - Storage, Bulking, And/Or Transfer Off Site--No Treatment/Reovery (H010-H129) Or (H131-H135)
Quantity Tons:	1
Waste Quantity:	2000

Map ID
Direction
Distance
Elevation

MAP FINDINGS

Site

Database(s)

EDR ID Number
EPA ID Number

DAVID SCOTT ELLINWOOD (Continued)

S116682489

Quantity Unit:	P
Additional Code 1:	Not reported
Additional Code 2:	Not reported
Additional Code 3:	Not reported
Additional Code 4:	Not reported
Additional Code 5:	Not reported
Shipment Date:	20151221
Creation Date:	3/5/2016 22:15:15
Receipt Date:	20151223
Manifest ID:	015236233JJK
Trans EPA ID:	CAD028277036
Trans Name:	ASBURY ENVIRONMENTAL SERVICES
Trans 2 EPA ID:	Not reported
Trans 2 Name:	Not reported
TSDf EPA ID:	CAT080013352
Trans Name:	DEMENNO / KERDOON
TSDf Alt EPA ID:	Not reported
TSDf Alt Name:	Not reported
CA Waste Code:	223 - Unspecified oil-containing waste
RCRA Code:	Not reported
Disposal Method:	H039 - Other Recovery Of Reclamation For Reuse Including Acid Regeneration, Organics Recovery Ect
Quantity Tons:	0.18765
Waste Quantity:	45
Quantity Unit:	G
Additional Code 1:	Not reported
Additional Code 2:	Not reported
Additional Code 3:	Not reported
Additional Code 4:	Not reported
Additional Code 5:	Not reported
Shipment Date:	20151221
Creation Date:	3/5/2016 22:15:15
Receipt Date:	20151223
Manifest ID:	015236233JJK
Trans EPA ID:	CAD028277036
Trans Name:	ASBURY ENVIRONMENTAL SERVICES
Trans 2 EPA ID:	Not reported
Trans 2 Name:	Not reported
TSDf EPA ID:	CAT080013352
Trans Name:	DEMENNO / KERDOON
TSDf Alt EPA ID:	Not reported
TSDf Alt Name:	Not reported
CA Waste Code:	223 - Unspecified oil-containing waste
RCRA Code:	Not reported
Disposal Method:	H039 - Other Recovery Of Reclamation For Reuse Including Acid Regeneration, Organics Recovery Ect
Quantity Tons:	0.1668
Waste Quantity:	40
Quantity Unit:	G
Additional Code 1:	Not reported
Additional Code 2:	Not reported
Additional Code 3:	Not reported
Additional Code 4:	Not reported
Additional Code 5:	Not reported

Map ID
Direction
Distance
Elevation

MAP FINDINGS

Site

Database(s)

EDR ID Number
EPA ID Number

DAVID SCOTT ELLINWOOD (Continued)

S116682489

CIWQS:

Name: GREEN HERON SPRING
Address: 1300 CRAVENS LANE
City,State,Zip: CARPINTERIA, CA 93013
Agency: Craven's Lane, LLC
Agency Address: 23622 Calabasas Road 225, Calabasas, CA 91302
Place/Project Type: Dredge/Fill Site
SIC/NAICS: Not reported
Region: 3
Program: CERFILLEXC
Regulatory Measure Status: Active
Regulatory Measure Type: Enrollee - WDR
Order Number: 2004-0004-DWQ
WDID: 34218WQ10
NPDES Number: Not reported
Adoption Date: Not reported
Effective Date: 05/25/2018
Termination Date: Not reported
Expiration/Review Date: 05/04/2020
Design Flow: Not reported
Major/Minor: Not reported
Complexity: Not reported
TTWQ: Not reported
Enforcement Actions within 5 years: 0
Violations within 5 years: 0
Latitude: 34.4087
Longitude: -119.5384

HWTS:

Name: DAVID SCOTT ELLINWOOD
Address: 1300 CRAVENS LN
Address 2: Not reported
City,State,Zip: CARPINTERIA, CA 930133082
EPA ID: CAC002839863
Inactive Date: 03/04/2016
Create Date: 12/03/2015
Last Act Date: 03/04/2016
Mailing Name: Not reported
Mailing Address: 1300 CRAVENS LN
Mailing Address 2: Not reported
Mailing City,State,Zip: CARPINTERIA, CA 930133082
Owner Name: DAVID SCOTT ELLINWOOD
Owner Address: 1300 CRAVENS LN
Owner Address 2: Not reported
Owner City,State,Zip: CARPINTERIA, CA 930133082
Contact Name: DAVID SCOTT ELLINWOOD
Contact Address: 1300 CRAVENS LN
Contact Address 2: Not reported
City,State,Zip: CARPINTERIA, CA 930133082

Count: 0 records.

ORPHAN SUMMARY

<u>City</u>	<u>EDR ID</u>	<u>Site Name</u>	<u>Site Address</u>	<u>Zip</u>	<u>Database(s)</u>
NO SITES FOUND					

GOVERNMENT RECORDS SEARCHED / DATA CURRENCY TRACKING

To maintain currency of the following federal and state databases, EDR contacts the appropriate governmental agency on a monthly or quarterly basis, as required.

Number of Days to Update: Provides confirmation that EDR is reporting records that have been updated within 90 days from the date the government agency made the information available to the public.

STANDARD ENVIRONMENTAL RECORDS

Federal NPL site list

NPL: National Priority List

National Priorities List (Superfund). The NPL is a subset of CERCLIS and identifies over 1,200 sites for priority cleanup under the Superfund Program. NPL sites may encompass relatively large areas. As such, EDR provides polygon coverage for over 1,000 NPL site boundaries produced by EPA's Environmental Photographic Interpretation Center (EPIC) and regional EPA offices.

Date of Government Version: 01/30/2020	Source: EPA
Date Data Arrived at EDR: 02/05/2020	Telephone: N/A
Date Made Active in Reports: 02/14/2020	Last EDR Contact: 03/04/2020
Number of Days to Update: 9	Next Scheduled EDR Contact: 04/13/2020
	Data Release Frequency: Quarterly

NPL Site Boundaries

Sources:

EPA's Environmental Photographic Interpretation Center (EPIC)
Telephone: 202-564-7333

EPA Region 1
Telephone 617-918-1143

EPA Region 6
Telephone: 214-655-6659

EPA Region 3
Telephone 215-814-5418

EPA Region 7
Telephone: 913-551-7247

EPA Region 4
Telephone 404-562-8033

EPA Region 8
Telephone: 303-312-6774

EPA Region 5
Telephone 312-886-6686

EPA Region 9
Telephone: 415-947-4246

EPA Region 10
Telephone 206-553-8665

Proposed NPL: Proposed National Priority List Sites

A site that has been proposed for listing on the National Priorities List through the issuance of a proposed rule in the Federal Register. EPA then accepts public comments on the site, responds to the comments, and places on the NPL those sites that continue to meet the requirements for listing.

Date of Government Version: 01/30/2020	Source: EPA
Date Data Arrived at EDR: 02/05/2020	Telephone: N/A
Date Made Active in Reports: 02/14/2020	Last EDR Contact: 03/04/2020
Number of Days to Update: 9	Next Scheduled EDR Contact: 04/13/2020
	Data Release Frequency: Quarterly

NPL LIENS: Federal Superfund Liens

Federal Superfund Liens. Under the authority granted the USEPA by CERCLA of 1980, the USEPA has the authority to file liens against real property in order to recover remedial action expenditures or when the property owner received notification of potential liability. USEPA compiles a listing of filed notices of Superfund Liens.

GOVERNMENT RECORDS SEARCHED / DATA CURRENCY TRACKING

Date of Government Version: 10/15/1991
Date Data Arrived at EDR: 02/02/1994
Date Made Active in Reports: 03/30/1994
Number of Days to Update: 56

Source: EPA
Telephone: 202-564-4267
Last EDR Contact: 08/15/2011
Next Scheduled EDR Contact: 11/28/2011
Data Release Frequency: No Update Planned

Federal Delisted NPL site list

Delisted NPL: National Priority List Deletions

The National Oil and Hazardous Substances Pollution Contingency Plan (NCP) establishes the criteria that the EPA uses to delete sites from the NPL. In accordance with 40 CFR 300.425.(e), sites may be deleted from the NPL where no further response is appropriate.

Date of Government Version: 01/30/2020
Date Data Arrived at EDR: 02/05/2020
Date Made Active in Reports: 02/14/2020
Number of Days to Update: 9

Source: EPA
Telephone: N/A
Last EDR Contact: 03/04/2020
Next Scheduled EDR Contact: 04/13/2020
Data Release Frequency: Quarterly

Federal CERCLIS list

FEDERAL FACILITY: Federal Facility Site Information listing

A listing of National Priority List (NPL) and Base Realignment and Closure (BRAC) sites found in the Comprehensive Environmental Response, Compensation and Liability Information System (CERCLIS) Database where EPA Federal Facilities Restoration and Reuse Office is involved in cleanup activities.

Date of Government Version: 04/03/2019
Date Data Arrived at EDR: 04/05/2019
Date Made Active in Reports: 05/14/2019
Number of Days to Update: 39

Source: Environmental Protection Agency
Telephone: 703-603-8704
Last EDR Contact: 01/03/2020
Next Scheduled EDR Contact: 04/13/2020
Data Release Frequency: Varies

SEMS: Superfund Enterprise Management System

SEMS (Superfund Enterprise Management System) tracks hazardous waste sites, potentially hazardous waste sites, and remedial activities performed in support of EPA's Superfund Program across the United States. The list was formerly known as CERCLIS, renamed to SEMS by the EPA in 2015. The list contains data on potentially hazardous waste sites that have been reported to the USEPA by states, municipalities, private companies and private persons, pursuant to Section 103 of the Comprehensive Environmental Response, Compensation, and Liability Act (CERCLA). This dataset also contains sites which are either proposed to or on the National Priorities List (NPL) and the sites which are in the screening and assessment phase for possible inclusion on the NPL.

Date of Government Version: 01/30/2020
Date Data Arrived at EDR: 02/05/2020
Date Made Active in Reports: 02/14/2020
Number of Days to Update: 9

Source: EPA
Telephone: 800-424-9346
Last EDR Contact: 02/05/2020
Next Scheduled EDR Contact: 04/27/2020
Data Release Frequency: Quarterly

Federal CERCLIS NFRAP site list

SEMS-ARCHIVE: Superfund Enterprise Management System Archive

GOVERNMENT RECORDS SEARCHED / DATA CURRENCY TRACKING

SEMS-ARCHIVE (Superfund Enterprise Management System Archive) tracks sites that have no further interest under the Federal Superfund Program based on available information. The list was formerly known as the CERCLIS-NFRAP, renamed to SEMS ARCHIVE by the EPA in 2015. EPA may perform a minimal level of assessment work at a site while it is archived if site conditions change and/or new information becomes available. Archived sites have been removed and archived from the inventory of SEMS sites. Archived status indicates that, to the best of EPA's knowledge, assessment at a site has been completed and that EPA has determined no further steps will be taken to list the site on the National Priorities List (NPL), unless information indicates this decision was not appropriate or other considerations require a recommendation for listing at a later time. The decision does not necessarily mean that there is no hazard associated with a given site; it only means that, based upon available information, the location is not judged to be potential NPL site.

Date of Government Version: 01/30/2020	Source: EPA
Date Data Arrived at EDR: 02/05/2020	Telephone: 800-424-9346
Date Made Active in Reports: 02/14/2020	Last EDR Contact: 03/04/2020
Number of Days to Update: 9	Next Scheduled EDR Contact: 04/27/2020
	Data Release Frequency: Quarterly

Federal RCRA CORRACTS facilities list

CORRACTS: Corrective Action Report

CORRACTS identifies hazardous waste handlers with RCRA corrective action activity.

Date of Government Version: 12/16/2019	Source: EPA
Date Data Arrived at EDR: 12/16/2019	Telephone: 800-424-9346
Date Made Active in Reports: 12/20/2019	Last EDR Contact: 02/27/2020
Number of Days to Update: 4	Next Scheduled EDR Contact: 04/06/2020
	Data Release Frequency: Quarterly

Federal RCRA non-CORRACTS TSD facilities list

RCRA-TSDF: RCRA - Treatment, Storage and Disposal

RCRAInfo is EPA's comprehensive information system, providing access to data supporting the Resource Conservation and Recovery Act (RCRA) of 1976 and the Hazardous and Solid Waste Amendments (HSWA) of 1984. The database includes selective information on sites which generate, transport, store, treat and/or dispose of hazardous waste as defined by the Resource Conservation and Recovery Act (RCRA). Transporters are individuals or entities that move hazardous waste from the generator offsite to a facility that can recycle, treat, store, or dispose of the waste. TSDFs treat, store, or dispose of the waste.

Date of Government Version: 12/16/2019	Source: Environmental Protection Agency
Date Data Arrived at EDR: 12/16/2019	Telephone: (415) 495-8895
Date Made Active in Reports: 12/20/2019	Last EDR Contact: 02/27/2020
Number of Days to Update: 4	Next Scheduled EDR Contact: 04/06/2020
	Data Release Frequency: Quarterly

Federal RCRA generators list

RCRA-LQG: RCRA - Large Quantity Generators

RCRAInfo is EPA's comprehensive information system, providing access to data supporting the Resource Conservation and Recovery Act (RCRA) of 1976 and the Hazardous and Solid Waste Amendments (HSWA) of 1984. The database includes selective information on sites which generate, transport, store, treat and/or dispose of hazardous waste as defined by the Resource Conservation and Recovery Act (RCRA). Large quantity generators (LQGs) generate over 1,000 kilograms (kg) of hazardous waste, or over 1 kg of acutely hazardous waste per month.

Date of Government Version: 12/16/2019	Source: Environmental Protection Agency
Date Data Arrived at EDR: 12/16/2019	Telephone: (415) 495-8895
Date Made Active in Reports: 12/20/2019	Last EDR Contact: 02/27/2020
Number of Days to Update: 4	Next Scheduled EDR Contact: 04/06/2020
	Data Release Frequency: Quarterly

GOVERNMENT RECORDS SEARCHED / DATA CURRENCY TRACKING

RCRA-SQG: RCRA - Small Quantity Generators

RCRAInfo is EPA's comprehensive information system, providing access to data supporting the Resource Conservation and Recovery Act (RCRA) of 1976 and the Hazardous and Solid Waste Amendments (HSWA) of 1984. The database includes selective information on sites which generate, transport, store, treat and/or dispose of hazardous waste as defined by the Resource Conservation and Recovery Act (RCRA). Small quantity generators (SQGs) generate between 100 kg and 1,000 kg of hazardous waste per month.

Date of Government Version: 12/16/2019	Source: Environmental Protection Agency
Date Data Arrived at EDR: 12/16/2019	Telephone: (415) 495-8895
Date Made Active in Reports: 12/20/2019	Last EDR Contact: 02/27/2020
Number of Days to Update: 4	Next Scheduled EDR Contact: 04/06/2020
	Data Release Frequency: Quarterly

RCRA-VSQG: RCRA - Very Small Quantity Generators (Formerly Conditionally Exempt Small Quantity Generators)

RCRAInfo is EPA's comprehensive information system, providing access to data supporting the Resource Conservation and Recovery Act (RCRA) of 1976 and the Hazardous and Solid Waste Amendments (HSWA) of 1984. The database includes selective information on sites which generate, transport, store, treat and/or dispose of hazardous waste as defined by the Resource Conservation and Recovery Act (RCRA). Very small quantity generators (VSQGs) generate less than 100 kg of hazardous waste, or less than 1 kg of acutely hazardous waste per month.

Date of Government Version: 12/16/2019	Source: Environmental Protection Agency
Date Data Arrived at EDR: 12/16/2019	Telephone: (415) 495-8895
Date Made Active in Reports: 12/20/2019	Last EDR Contact: 02/27/2020
Number of Days to Update: 4	Next Scheduled EDR Contact: 04/06/2020
	Data Release Frequency: Quarterly

Federal institutional controls / engineering controls registries

LUCIS: Land Use Control Information System

LUCIS contains records of land use control information pertaining to the former Navy Base Realignment and Closure properties.

Date of Government Version: 11/04/2019	Source: Department of the Navy
Date Data Arrived at EDR: 11/13/2019	Telephone: 843-820-7326
Date Made Active in Reports: 01/28/2020	Last EDR Contact: 02/10/2020
Number of Days to Update: 76	Next Scheduled EDR Contact: 05/25/2020
	Data Release Frequency: Varies

US ENG CONTROLS: Engineering Controls Sites List

A listing of sites with engineering controls in place. Engineering controls include various forms of caps, building foundations, liners, and treatment methods to create pathway elimination for regulated substances to enter environmental media or effect human health.

Date of Government Version: 11/22/2019	Source: Environmental Protection Agency
Date Data Arrived at EDR: 11/22/2019	Telephone: 703-603-0695
Date Made Active in Reports: 01/28/2020	Last EDR Contact: 02/20/2020
Number of Days to Update: 67	Next Scheduled EDR Contact: 06/08/2020
	Data Release Frequency: Varies

US INST CONTROL: Sites with Institutional Controls

A listing of sites with institutional controls in place. Institutional controls include administrative measures, such as groundwater use restrictions, construction restrictions, property use restrictions, and post remediation care requirements intended to prevent exposure to contaminants remaining on site. Deed restrictions are generally required as part of the institutional controls.

Date of Government Version: 11/22/2019	Source: Environmental Protection Agency
Date Data Arrived at EDR: 11/22/2019	Telephone: 703-603-0695
Date Made Active in Reports: 01/28/2020	Last EDR Contact: 02/20/2020
Number of Days to Update: 67	Next Scheduled EDR Contact: 06/08/2020
	Data Release Frequency: Varies

GOVERNMENT RECORDS SEARCHED / DATA CURRENCY TRACKING

Federal ERNS list

ERNS: Emergency Response Notification System

Emergency Response Notification System. ERNS records and stores information on reported releases of oil and hazardous substances.

Date of Government Version: 12/16/2019

Date Data Arrived at EDR: 12/19/2019

Date Made Active in Reports: 03/06/2020

Number of Days to Update: 78

Source: National Response Center, United States Coast Guard

Telephone: 202-267-2180

Last EDR Contact: 12/19/2019

Next Scheduled EDR Contact: 04/06/2020

Data Release Frequency: Quarterly

State- and tribal - equivalent NPL

RESPONSE: State Response Sites

Identifies confirmed release sites where DTSC is involved in remediation, either in a lead or oversight capacity. These confirmed release sites are generally high-priority and high potential risk.

Date of Government Version: 10/28/2019

Date Data Arrived at EDR: 10/29/2019

Date Made Active in Reports: 01/07/2020

Number of Days to Update: 70

Source: Department of Toxic Substances Control

Telephone: 916-323-3400

Last EDR Contact: 01/28/2020

Next Scheduled EDR Contact: 05/11/2020

Data Release Frequency: Quarterly

State- and tribal - equivalent CERCLIS

ENVIROSTOR: EnviroStor Database

The Department of Toxic Substances Control's (DTSC's) Site Mitigation and Brownfields Reuse Program's (SMBRP's) EnviroStor database identifies sites that have known contamination or sites for which there may be reasons to investigate further. The database includes the following site types: Federal Superfund sites (National Priorities List (NPL)); State Response, including Military Facilities and State Superfund; Voluntary Cleanup; and School sites. EnviroStor provides similar information to the information that was available in CalSites, and provides additional site information, including, but not limited to, identification of formerly-contaminated properties that have been released for reuse, properties where environmental deed restrictions have been recorded to prevent inappropriate land uses, and risk characterization information that is used to assess potential impacts to public health and the environment at contaminated sites.

Date of Government Version: 10/28/2019

Date Data Arrived at EDR: 10/29/2019

Date Made Active in Reports: 01/07/2020

Number of Days to Update: 70

Source: Department of Toxic Substances Control

Telephone: 916-323-3400

Last EDR Contact: 01/28/2020

Next Scheduled EDR Contact: 05/11/2020

Data Release Frequency: Quarterly

State and tribal landfill and/or solid waste disposal site lists

SWF/LF (SWIS): Solid Waste Information System

Active, Closed and Inactive Landfills. SWF/LF records typically contain an inventory of solid waste disposal facilities or landfills. These may be active or inactive facilities or open dumps that failed to meet RCRA Section 4004 criteria for solid waste landfills or disposal sites.

Date of Government Version: 11/11/2019

Date Data Arrived at EDR: 11/12/2019

Date Made Active in Reports: 01/08/2020

Number of Days to Update: 57

Source: Department of Resources Recycling and Recovery

Telephone: 916-341-6320

Last EDR Contact: 02/11/2020

Next Scheduled EDR Contact: 05/25/2020

Data Release Frequency: Quarterly

State and tribal leaking storage tank lists

GOVERNMENT RECORDS SEARCHED / DATA CURRENCY TRACKING

LUST REG 1: Active Toxic Site Investigation

Del Norte, Humboldt, Lake, Mendocino, Modoc, Siskiyou, Sonoma, Trinity counties. For more current information, please refer to the State Water Resources Control Board's LUST database.

Date of Government Version: 02/01/2001	Source: California Regional Water Quality Control Board North Coast (1)
Date Data Arrived at EDR: 02/28/2001	Telephone: 707-570-3769
Date Made Active in Reports: 03/29/2001	Last EDR Contact: 08/01/2011
Number of Days to Update: 29	Next Scheduled EDR Contact: 11/14/2011
	Data Release Frequency: No Update Planned

LUST REG 2: Fuel Leak List

Leaking Underground Storage Tank locations. Alameda, Contra Costa, Marin, Napa, San Francisco, San Mateo, Santa Clara, Solano, Sonoma counties.

Date of Government Version: 09/30/2004	Source: California Regional Water Quality Control Board San Francisco Bay Region (2)
Date Data Arrived at EDR: 10/20/2004	Telephone: 510-622-2433
Date Made Active in Reports: 11/19/2004	Last EDR Contact: 09/19/2011
Number of Days to Update: 30	Next Scheduled EDR Contact: 01/02/2012
	Data Release Frequency: No Update Planned

LUST REG 3: Leaking Underground Storage Tank Database

Leaking Underground Storage Tank locations. Monterey, San Benito, San Luis Obispo, Santa Barbara, Santa Cruz counties.

Date of Government Version: 05/19/2003	Source: California Regional Water Quality Control Board Central Coast Region (3)
Date Data Arrived at EDR: 05/19/2003	Telephone: 805-542-4786
Date Made Active in Reports: 06/02/2003	Last EDR Contact: 07/18/2011
Number of Days to Update: 14	Next Scheduled EDR Contact: 10/31/2011
	Data Release Frequency: No Update Planned

LUST REG 4: Underground Storage Tank Leak List

Los Angeles, Ventura counties. For more current information, please refer to the State Water Resources Control Board's LUST database.

Date of Government Version: 09/07/2004	Source: California Regional Water Quality Control Board Los Angeles Region (4)
Date Data Arrived at EDR: 09/07/2004	Telephone: 213-576-6710
Date Made Active in Reports: 10/12/2004	Last EDR Contact: 09/06/2011
Number of Days to Update: 35	Next Scheduled EDR Contact: 12/19/2011
	Data Release Frequency: No Update Planned

LUST REG 5: Leaking Underground Storage Tank Database

Leaking Underground Storage Tank locations. Alameda, Alpine, Amador, Butte, Colusa, Contra Costa, Calaveras, El Dorado, Fresno, Glenn, Kern, Kings, Lake, Lassen, Madera, Mariposa, Merced, Modoc, Napa, Nevada, Placer, Plumas, Sacramento, San Joaquin, Shasta, Solano, Stanislaus, Sutter, Tehama, Tulare, Tuolumne, Yolo, Yuba counties.

Date of Government Version: 07/01/2008	Source: California Regional Water Quality Control Board Central Valley Region (5)
Date Data Arrived at EDR: 07/22/2008	Telephone: 916-464-4834
Date Made Active in Reports: 07/31/2008	Last EDR Contact: 07/01/2011
Number of Days to Update: 9	Next Scheduled EDR Contact: 10/17/2011
	Data Release Frequency: No Update Planned

LUST REG 7: Leaking Underground Storage Tank Case Listing

Leaking Underground Storage Tank locations. Imperial, Riverside, San Diego, Santa Barbara counties.

Date of Government Version: 02/26/2004	Source: California Regional Water Quality Control Board Colorado River Basin Region (7)
Date Data Arrived at EDR: 02/26/2004	Telephone: 760-776-8943
Date Made Active in Reports: 03/24/2004	Last EDR Contact: 08/01/2011
Number of Days to Update: 27	Next Scheduled EDR Contact: 11/14/2011
	Data Release Frequency: No Update Planned

GOVERNMENT RECORDS SEARCHED / DATA CURRENCY TRACKING

LUST REG 6V: Leaking Underground Storage Tank Case Listing

Leaking Underground Storage Tank locations. Inyo, Kern, Los Angeles, Mono, San Bernardino counties.

Date of Government Version: 06/07/2005	Source: California Regional Water Quality Control Board Victorville Branch Office (6)
Date Data Arrived at EDR: 06/07/2005	Telephone: 760-241-7365
Date Made Active in Reports: 06/29/2005	Last EDR Contact: 09/12/2011
Number of Days to Update: 22	Next Scheduled EDR Contact: 12/26/2011
	Data Release Frequency: No Update Planned

LUST: Leaking Underground Fuel Tank Report (GEOTRACKER)

Leaking Underground Storage Tank (LUST) Sites included in GeoTracker. GeoTracker is the Water Boards data management system for sites that impact, or have the potential to impact, water quality in California, with emphasis on groundwater.

Date of Government Version: 12/09/2019	Source: State Water Resources Control Board
Date Data Arrived at EDR: 12/10/2019	Telephone: see region list
Date Made Active in Reports: 02/14/2020	Last EDR Contact: 03/10/2020
Number of Days to Update: 66	Next Scheduled EDR Contact: 06/22/2020
	Data Release Frequency: Quarterly

LUST REG 8: Leaking Underground Storage Tanks

California Regional Water Quality Control Board Santa Ana Region (8). For more current information, please refer to the State Water Resources Control Board's LUST database.

Date of Government Version: 02/14/2005	Source: California Regional Water Quality Control Board Santa Ana Region (8)
Date Data Arrived at EDR: 02/15/2005	Telephone: 909-782-4496
Date Made Active in Reports: 03/28/2005	Last EDR Contact: 08/15/2011
Number of Days to Update: 41	Next Scheduled EDR Contact: 11/28/2011
	Data Release Frequency: No Update Planned

LUST REG 9: Leaking Underground Storage Tank Report

Orange, Riverside, San Diego counties. For more current information, please refer to the State Water Resources Control Board's LUST database.

Date of Government Version: 03/01/2001	Source: California Regional Water Quality Control Board San Diego Region (9)
Date Data Arrived at EDR: 04/23/2001	Telephone: 858-637-5595
Date Made Active in Reports: 05/21/2001	Last EDR Contact: 09/26/2011
Number of Days to Update: 28	Next Scheduled EDR Contact: 01/09/2012
	Data Release Frequency: No Update Planned

LUST REG 6L: Leaking Underground Storage Tank Case Listing

For more current information, please refer to the State Water Resources Control Board's LUST database.

Date of Government Version: 09/09/2003	Source: California Regional Water Quality Control Board Lahontan Region (6)
Date Data Arrived at EDR: 09/10/2003	Telephone: 530-542-5572
Date Made Active in Reports: 10/07/2003	Last EDR Contact: 09/12/2011
Number of Days to Update: 27	Next Scheduled EDR Contact: 12/26/2011
	Data Release Frequency: No Update Planned

INDIAN LUST R9: Leaking Underground Storage Tanks on Indian Land

LUSTs on Indian land in Arizona, California, New Mexico and Nevada

Date of Government Version: 10/04/2019	Source: Environmental Protection Agency
Date Data Arrived at EDR: 12/04/2019	Telephone: 415-972-3372
Date Made Active in Reports: 02/27/2020	Last EDR Contact: 01/24/2020
Number of Days to Update: 85	Next Scheduled EDR Contact: 05/04/2020
	Data Release Frequency: Varies

INDIAN LUST R1: Leaking Underground Storage Tanks on Indian Land

A listing of leaking underground storage tank locations on Indian Land.

GOVERNMENT RECORDS SEARCHED / DATA CURRENCY TRACKING

Date of Government Version: 10/01/2019	Source: EPA Region 1
Date Data Arrived at EDR: 12/04/2019	Telephone: 617-918-1313
Date Made Active in Reports: 02/10/2020	Last EDR Contact: 01/24/2020
Number of Days to Update: 68	Next Scheduled EDR Contact: 05/04/2020
	Data Release Frequency: Varies

INDIAN LUST R5: Leaking Underground Storage Tanks on Indian Land

Leaking underground storage tanks located on Indian Land in Michigan, Minnesota and Wisconsin.

Date of Government Version: 10/01/2019	Source: EPA, Region 5
Date Data Arrived at EDR: 12/04/2019	Telephone: 312-886-7439
Date Made Active in Reports: 02/10/2020	Last EDR Contact: 01/24/2020
Number of Days to Update: 68	Next Scheduled EDR Contact: 05/04/2020
	Data Release Frequency: Varies

INDIAN LUST R7: Leaking Underground Storage Tanks on Indian Land

LUSTs on Indian land in Iowa, Kansas, and Nebraska

Date of Government Version: 10/15/2019	Source: EPA Region 7
Date Data Arrived at EDR: 12/17/2019	Telephone: 913-551-7003
Date Made Active in Reports: 02/10/2020	Last EDR Contact: 12/16/2019
Number of Days to Update: 55	Next Scheduled EDR Contact: 05/04/2020
	Data Release Frequency: Varies

INDIAN LUST R4: Leaking Underground Storage Tanks on Indian Land

LUSTs on Indian land in Florida, Mississippi and North Carolina.

Date of Government Version: 10/10/2019	Source: EPA Region 4
Date Data Arrived at EDR: 12/05/2019	Telephone: 404-562-8677
Date Made Active in Reports: 02/10/2020	Last EDR Contact: 01/24/2020
Number of Days to Update: 67	Next Scheduled EDR Contact: 05/04/2020
	Data Release Frequency: Varies

INDIAN LUST R10: Leaking Underground Storage Tanks on Indian Land

LUSTs on Indian land in Alaska, Idaho, Oregon and Washington.

Date of Government Version: 10/11/2019	Source: EPA Region 10
Date Data Arrived at EDR: 12/04/2019	Telephone: 206-553-2857
Date Made Active in Reports: 02/10/2020	Last EDR Contact: 01/24/2020
Number of Days to Update: 68	Next Scheduled EDR Contact: 05/04/2020
	Data Release Frequency: Varies

INDIAN LUST R8: Leaking Underground Storage Tanks on Indian Land

LUSTs on Indian land in Colorado, Montana, North Dakota, South Dakota, Utah and Wyoming.

Date of Government Version: 10/03/2019	Source: EPA Region 8
Date Data Arrived at EDR: 12/04/2019	Telephone: 303-312-6271
Date Made Active in Reports: 02/14/2020	Last EDR Contact: 01/24/2020
Number of Days to Update: 72	Next Scheduled EDR Contact: 05/04/2020
	Data Release Frequency: Varies

INDIAN LUST R6: Leaking Underground Storage Tanks on Indian Land

LUSTs on Indian land in New Mexico and Oklahoma.

Date of Government Version: 10/02/2019	Source: EPA Region 6
Date Data Arrived at EDR: 12/04/2019	Telephone: 214-665-6597
Date Made Active in Reports: 02/10/2020	Last EDR Contact: 01/24/2020
Number of Days to Update: 68	Next Scheduled EDR Contact: 05/04/2020
	Data Release Frequency: Varies

GOVERNMENT RECORDS SEARCHED / DATA CURRENCY TRACKING

CPS-SLIC: Statewide SLIC Cases (GEOTRACKER)

Cleanup Program Sites (CPS; also known as Site Cleanups [SC] and formerly known as Spills, Leaks, Investigations, and Cleanups [SLIC] sites) included in GeoTracker. GeoTracker is the Water Boards data management system for sites that impact, or have the potential to impact, water quality in California, with emphasis on groundwater.

Date of Government Version: 12/09/2019	Source: State Water Resources Control Board
Date Data Arrived at EDR: 12/10/2019	Telephone: 866-480-1028
Date Made Active in Reports: 02/18/2020	Last EDR Contact: 03/10/2020
Number of Days to Update: 70	Next Scheduled EDR Contact: 06/22/2020
	Data Release Frequency: Varies

SLIC REG 1: Active Toxic Site Investigations

The SLIC (Spills, Leaks, Investigations and Cleanup) program is designed to protect and restore water quality from spills, leaks, and similar discharges.

Date of Government Version: 04/03/2003	Source: California Regional Water Quality Control Board, North Coast Region (1)
Date Data Arrived at EDR: 04/07/2003	Telephone: 707-576-2220
Date Made Active in Reports: 04/25/2003	Last EDR Contact: 08/01/2011
Number of Days to Update: 18	Next Scheduled EDR Contact: 11/14/2011
	Data Release Frequency: No Update Planned

SLIC REG 2: Spills, Leaks, Investigation & Cleanup Cost Recovery Listing

The SLIC (Spills, Leaks, Investigations and Cleanup) program is designed to protect and restore water quality from spills, leaks, and similar discharges.

Date of Government Version: 09/30/2004	Source: Regional Water Quality Control Board San Francisco Bay Region (2)
Date Data Arrived at EDR: 10/20/2004	Telephone: 510-286-0457
Date Made Active in Reports: 11/19/2004	Last EDR Contact: 09/19/2011
Number of Days to Update: 30	Next Scheduled EDR Contact: 01/02/2012
	Data Release Frequency: No Update Planned

SLIC REG 3: Spills, Leaks, Investigation & Cleanup Cost Recovery Listing

The SLIC (Spills, Leaks, Investigations and Cleanup) program is designed to protect and restore water quality from spills, leaks, and similar discharges.

Date of Government Version: 05/18/2006	Source: California Regional Water Quality Control Board Central Coast Region (3)
Date Data Arrived at EDR: 05/18/2006	Telephone: 805-549-3147
Date Made Active in Reports: 06/15/2006	Last EDR Contact: 07/18/2011
Number of Days to Update: 28	Next Scheduled EDR Contact: 10/31/2011
	Data Release Frequency: No Update Planned

SLIC REG 4: Spills, Leaks, Investigation & Cleanup Cost Recovery Listing

The SLIC (Spills, Leaks, Investigations and Cleanup) program is designed to protect and restore water quality from spills, leaks, and similar discharges.

Date of Government Version: 11/17/2004	Source: Region Water Quality Control Board Los Angeles Region (4)
Date Data Arrived at EDR: 11/18/2004	Telephone: 213-576-6600
Date Made Active in Reports: 01/04/2005	Last EDR Contact: 07/01/2011
Number of Days to Update: 47	Next Scheduled EDR Contact: 10/17/2011
	Data Release Frequency: No Update Planned

SLIC REG 5: Spills, Leaks, Investigation & Cleanup Cost Recovery Listing

The SLIC (Spills, Leaks, Investigations and Cleanup) program is designed to protect and restore water quality from spills, leaks, and similar discharges.

Date of Government Version: 04/01/2005	Source: Regional Water Quality Control Board Central Valley Region (5)
Date Data Arrived at EDR: 04/05/2005	Telephone: 916-464-3291
Date Made Active in Reports: 04/21/2005	Last EDR Contact: 09/12/2011
Number of Days to Update: 16	Next Scheduled EDR Contact: 12/26/2011
	Data Release Frequency: No Update Planned

GOVERNMENT RECORDS SEARCHED / DATA CURRENCY TRACKING

SLIC REG 6V: Spills, Leaks, Investigation & Cleanup Cost Recovery Listing

The SLIC (Spills, Leaks, Investigations and Cleanup) program is designed to protect and restore water quality from spills, leaks, and similar discharges.

Date of Government Version: 05/24/2005
Date Data Arrived at EDR: 05/25/2005
Date Made Active in Reports: 06/16/2005
Number of Days to Update: 22

Source: Regional Water Quality Control Board, Victorville Branch
Telephone: 619-241-6583
Last EDR Contact: 08/15/2011
Next Scheduled EDR Contact: 11/28/2011
Data Release Frequency: No Update Planned

SLIC REG 6L: SLIC Sites

The SLIC (Spills, Leaks, Investigations and Cleanup) program is designed to protect and restore water quality from spills, leaks, and similar discharges.

Date of Government Version: 09/07/2004
Date Data Arrived at EDR: 09/07/2004
Date Made Active in Reports: 10/12/2004
Number of Days to Update: 35

Source: California Regional Water Quality Control Board, Lahontan Region
Telephone: 530-542-5574
Last EDR Contact: 08/15/2011
Next Scheduled EDR Contact: 11/28/2011
Data Release Frequency: No Update Planned

SLIC REG 7: SLIC List

The SLIC (Spills, Leaks, Investigations and Cleanup) program is designed to protect and restore water quality from spills, leaks, and similar discharges.

Date of Government Version: 11/24/2004
Date Data Arrived at EDR: 11/29/2004
Date Made Active in Reports: 01/04/2005
Number of Days to Update: 36

Source: California Regional Quality Control Board, Colorado River Basin Region
Telephone: 760-346-7491
Last EDR Contact: 08/01/2011
Next Scheduled EDR Contact: 11/14/2011
Data Release Frequency: No Update Planned

SLIC REG 8: Spills, Leaks, Investigation & Cleanup Cost Recovery Listing

The SLIC (Spills, Leaks, Investigations and Cleanup) program is designed to protect and restore water quality from spills, leaks, and similar discharges.

Date of Government Version: 04/03/2008
Date Data Arrived at EDR: 04/03/2008
Date Made Active in Reports: 04/14/2008
Number of Days to Update: 11

Source: California Region Water Quality Control Board Santa Ana Region (8)
Telephone: 951-782-3298
Last EDR Contact: 09/12/2011
Next Scheduled EDR Contact: 12/26/2011
Data Release Frequency: No Update Planned

SLIC REG 9: Spills, Leaks, Investigation & Cleanup Cost Recovery Listing

The SLIC (Spills, Leaks, Investigations and Cleanup) program is designed to protect and restore water quality from spills, leaks, and similar discharges.

Date of Government Version: 09/10/2007
Date Data Arrived at EDR: 09/11/2007
Date Made Active in Reports: 09/28/2007
Number of Days to Update: 17

Source: California Regional Water Quality Control Board San Diego Region (9)
Telephone: 858-467-2980
Last EDR Contact: 08/08/2011
Next Scheduled EDR Contact: 11/21/2011
Data Release Frequency: No Update Planned

State and tribal registered storage tank lists

FEMA UST: Underground Storage Tank Listing

A listing of all FEMA owned underground storage tanks.

Date of Government Version: 08/27/2019
Date Data Arrived at EDR: 08/28/2019
Date Made Active in Reports: 11/11/2019
Number of Days to Update: 75

Source: FEMA
Telephone: 202-646-5797
Last EDR Contact: 01/21/2020
Next Scheduled EDR Contact: 04/20/2020
Data Release Frequency: Varies

GOVERNMENT RECORDS SEARCHED / DATA CURRENCY TRACKING

MILITARY UST SITES: Military UST Sites (GEOTRACKER)

Military ust sites

Date of Government Version: 12/09/2019	Source: State Water Resources Control Board
Date Data Arrived at EDR: 12/10/2019	Telephone: 866-480-1028
Date Made Active in Reports: 02/18/2020	Last EDR Contact: 03/10/2020
Number of Days to Update: 70	Next Scheduled EDR Contact: 06/22/2020
	Data Release Frequency: Varies

UST CLOSURE: Proposed Closure of Underground Storage Tank (UST) Cases

UST cases that are being considered for closure by either the State Water Resources Control Board or the Executive Director have been posted for a 60-day public comment period. UST Case Closures being proposed for consideration by the State Water Resources Control Board. These are primarily UST cases that meet closure criteria under the decisional framework in State Water Board Resolution No. 92-49 and other Board orders. UST Case Closures proposed for consideration by the Executive Director pursuant to State Water Board Resolution No. 2012-0061. These are cases that meet the criteria of the Low-Threat UST Case Closure Policy. UST Case Closure Review Denials and Approved Orders.

Date of Government Version: 12/06/2019	Source: State Water Resources Control Board
Date Data Arrived at EDR: 12/10/2019	Telephone: 916-327-7844
Date Made Active in Reports: 02/25/2020	Last EDR Contact: 03/11/2020
Number of Days to Update: 77	Next Scheduled EDR Contact: 06/22/2020
	Data Release Frequency: Varies

UST: Active UST Facilities

Active UST facilities gathered from the local regulatory agencies

Date of Government Version: 12/09/2019	Source: SWRCB
Date Data Arrived at EDR: 12/10/2019	Telephone: 916-341-5851
Date Made Active in Reports: 02/21/2020	Last EDR Contact: 03/10/2020
Number of Days to Update: 73	Next Scheduled EDR Contact: 06/22/2020
	Data Release Frequency: Semi-Annually

AST: Aboveground Petroleum Storage Tank Facilities

A listing of aboveground storage tank petroleum storage tank locations.

Date of Government Version: 07/06/2016	Source: California Environmental Protection Agency
Date Data Arrived at EDR: 07/12/2016	Telephone: 916-327-5092
Date Made Active in Reports: 09/19/2016	Last EDR Contact: 12/11/2019
Number of Days to Update: 69	Next Scheduled EDR Contact: 03/30/2020
	Data Release Frequency: Varies

INDIAN UST R10: Underground Storage Tanks on Indian Land

The Indian Underground Storage Tank (UST) database provides information about underground storage tanks on Indian land in EPA Region 10 (Alaska, Idaho, Oregon, Washington, and Tribal Nations).

Date of Government Version: 10/11/2019	Source: EPA Region 10
Date Data Arrived at EDR: 12/04/2019	Telephone: 206-553-2857
Date Made Active in Reports: 02/10/2020	Last EDR Contact: 01/24/2020
Number of Days to Update: 68	Next Scheduled EDR Contact: 05/04/2020
	Data Release Frequency: Varies

INDIAN UST R1: Underground Storage Tanks on Indian Land

The Indian Underground Storage Tank (UST) database provides information about underground storage tanks on Indian land in EPA Region 1 (Connecticut, Maine, Massachusetts, New Hampshire, Rhode Island, Vermont and ten Tribal Nations).

Date of Government Version: 10/01/2019	Source: EPA, Region 1
Date Data Arrived at EDR: 12/04/2019	Telephone: 617-918-1313
Date Made Active in Reports: 02/10/2020	Last EDR Contact: 01/24/2020
Number of Days to Update: 68	Next Scheduled EDR Contact: 05/04/2020
	Data Release Frequency: Varies

GOVERNMENT RECORDS SEARCHED / DATA CURRENCY TRACKING

INDIAN UST R4: Underground Storage Tanks on Indian Land

The Indian Underground Storage Tank (UST) database provides information about underground storage tanks on Indian land in EPA Region 4 (Alabama, Florida, Georgia, Kentucky, Mississippi, North Carolina, South Carolina, Tennessee and Tribal Nations)

Date of Government Version: 10/10/2019	Source: EPA Region 4
Date Data Arrived at EDR: 12/05/2019	Telephone: 404-562-9424
Date Made Active in Reports: 02/10/2020	Last EDR Contact: 01/24/2020
Number of Days to Update: 67	Next Scheduled EDR Contact: 05/04/2020
	Data Release Frequency: Varies

INDIAN UST R5: Underground Storage Tanks on Indian Land

The Indian Underground Storage Tank (UST) database provides information about underground storage tanks on Indian land in EPA Region 5 (Michigan, Minnesota and Wisconsin and Tribal Nations).

Date of Government Version: 10/01/2019	Source: EPA Region 5
Date Data Arrived at EDR: 12/04/2019	Telephone: 312-886-6136
Date Made Active in Reports: 02/10/2020	Last EDR Contact: 01/24/2020
Number of Days to Update: 68	Next Scheduled EDR Contact: 05/04/2020
	Data Release Frequency: Varies

INDIAN UST R6: Underground Storage Tanks on Indian Land

The Indian Underground Storage Tank (UST) database provides information about underground storage tanks on Indian land in EPA Region 6 (Louisiana, Arkansas, Oklahoma, New Mexico, Texas and 65 Tribes).

Date of Government Version: 10/02/2019	Source: EPA Region 6
Date Data Arrived at EDR: 12/04/2019	Telephone: 214-665-7591
Date Made Active in Reports: 02/10/2020	Last EDR Contact: 01/24/2020
Number of Days to Update: 68	Next Scheduled EDR Contact: 05/04/2020
	Data Release Frequency: Varies

INDIAN UST R7: Underground Storage Tanks on Indian Land

The Indian Underground Storage Tank (UST) database provides information about underground storage tanks on Indian land in EPA Region 7 (Iowa, Kansas, Missouri, Nebraska, and 9 Tribal Nations).

Date of Government Version: 10/11/2019	Source: EPA Region 7
Date Data Arrived at EDR: 12/04/2019	Telephone: 913-551-7003
Date Made Active in Reports: 02/10/2020	Last EDR Contact: 01/24/2020
Number of Days to Update: 68	Next Scheduled EDR Contact: 05/04/2020
	Data Release Frequency: Varies

INDIAN UST R8: Underground Storage Tanks on Indian Land

The Indian Underground Storage Tank (UST) database provides information about underground storage tanks on Indian land in EPA Region 8 (Colorado, Montana, North Dakota, South Dakota, Utah, Wyoming and 27 Tribal Nations).

Date of Government Version: 10/03/2019	Source: EPA Region 8
Date Data Arrived at EDR: 12/04/2019	Telephone: 303-312-6137
Date Made Active in Reports: 02/14/2020	Last EDR Contact: 01/24/2020
Number of Days to Update: 72	Next Scheduled EDR Contact: 05/04/2020
	Data Release Frequency: Varies

INDIAN UST R9: Underground Storage Tanks on Indian Land

The Indian Underground Storage Tank (UST) database provides information about underground storage tanks on Indian land in EPA Region 9 (Arizona, California, Hawaii, Nevada, the Pacific Islands, and Tribal Nations).

Date of Government Version: 10/04/2019	Source: EPA Region 9
Date Data Arrived at EDR: 12/04/2019	Telephone: 415-972-3368
Date Made Active in Reports: 02/27/2020	Last EDR Contact: 01/24/2020
Number of Days to Update: 85	Next Scheduled EDR Contact: 05/04/2020
	Data Release Frequency: Varies

GOVERNMENT RECORDS SEARCHED / DATA CURRENCY TRACKING

State and tribal voluntary cleanup sites

INDIAN VCP R1: Voluntary Cleanup Priority Listing

A listing of voluntary cleanup priority sites located on Indian Land located in Region 1.

Date of Government Version: 07/27/2015	Source: EPA, Region 1
Date Data Arrived at EDR: 09/29/2015	Telephone: 617-918-1102
Date Made Active in Reports: 02/18/2016	Last EDR Contact: 12/17/2019
Number of Days to Update: 142	Next Scheduled EDR Contact: 04/06/2020
	Data Release Frequency: Varies

VCP: Voluntary Cleanup Program Properties

Contains low threat level properties with either confirmed or unconfirmed releases and the project proponents have request that DTSC oversee investigation and/or cleanup activities and have agreed to provide coverage for DTSC's costs.

Date of Government Version: 10/28/2019	Source: Department of Toxic Substances Control
Date Data Arrived at EDR: 10/29/2019	Telephone: 916-323-3400
Date Made Active in Reports: 01/07/2020	Last EDR Contact: 01/28/2020
Number of Days to Update: 70	Next Scheduled EDR Contact: 05/11/2020
	Data Release Frequency: Quarterly

INDIAN VCP R7: Voluntary Cleanup Priority Listing

A listing of voluntary cleanup priority sites located on Indian Land located in Region 7.

Date of Government Version: 03/20/2008	Source: EPA, Region 7
Date Data Arrived at EDR: 04/22/2008	Telephone: 913-551-7365
Date Made Active in Reports: 05/19/2008	Last EDR Contact: 04/20/2009
Number of Days to Update: 27	Next Scheduled EDR Contact: 07/20/2009
	Data Release Frequency: Varies

State and tribal Brownfields sites

BROWNFIELDS: Considered Brownfields Sites Listing

A listing of sites the SWRCB considers to be Brownfields since these are sites have come to them through the MOA Process.

Date of Government Version: 12/18/2019	Source: State Water Resources Control Board
Date Data Arrived at EDR: 12/19/2019	Telephone: 916-323-7905
Date Made Active in Reports: 02/19/2020	Last EDR Contact: 12/19/2019
Number of Days to Update: 62	Next Scheduled EDR Contact: 04/06/2020
	Data Release Frequency: Quarterly

ADDITIONAL ENVIRONMENTAL RECORDS

Local Brownfield lists

US BROWNFIELDS: A Listing of Brownfields Sites

Brownfields are real property, the expansion, redevelopment, or reuse of which may be complicated by the presence or potential presence of a hazardous substance, pollutant, or contaminant. Cleaning up and reinvesting in these properties takes development pressures off of undeveloped, open land, and both improves and protects the environment. Assessment, Cleanup and Redevelopment Exchange System (ACRES) stores information reported by EPA Brownfields grant recipients on brownfields properties assessed or cleaned up with grant funding as well as information on Targeted Brownfields Assessments performed by EPA Regions. A listing of ACRES Brownfield sites is obtained from Cleanups in My Community. Cleanups in My Community provides information on Brownfields properties for which information is reported back to EPA, as well as areas served by Brownfields grant programs.

Date of Government Version: 12/02/2019	Source: Environmental Protection Agency
Date Data Arrived at EDR: 12/16/2019	Telephone: 202-566-2777
Date Made Active in Reports: 03/06/2020	Last EDR Contact: 12/16/2019
Number of Days to Update: 81	Next Scheduled EDR Contact: 03/30/2020
	Data Release Frequency: Semi-Annually

GOVERNMENT RECORDS SEARCHED / DATA CURRENCY TRACKING

Local Lists of Landfill / Solid Waste Disposal Sites

WMUDS/SWAT: Waste Management Unit Database

Waste Management Unit Database System. WMUDS is used by the State Water Resources Control Board staff and the Regional Water Quality Control Boards for program tracking and inventory of waste management units. WMUDS is composed of the following databases: Facility Information, Scheduled Inspections Information, Waste Management Unit Information, SWAT Program Information, SWAT Report Summary Information, SWAT Report Summary Data, Chapter 15 (formerly Subchapter 15) Information, Chapter 15 Monitoring Parameters, TPCA Program Information, RCRA Program Information, Closure Information, and Interested Parties Information.

Date of Government Version: 04/01/2000	Source: State Water Resources Control Board
Date Data Arrived at EDR: 04/10/2000	Telephone: 916-227-4448
Date Made Active in Reports: 05/10/2000	Last EDR Contact: 01/24/2020
Number of Days to Update: 30	Next Scheduled EDR Contact: 05/11/2020
	Data Release Frequency: No Update Planned

SWRCY: Recycler Database

A listing of recycling facilities in California.

Date of Government Version: 12/09/2019	Source: Department of Conservation
Date Data Arrived at EDR: 12/10/2019	Telephone: 916-323-3836
Date Made Active in Reports: 02/19/2020	Last EDR Contact: 03/10/2020
Number of Days to Update: 71	Next Scheduled EDR Contact: 06/22/2020
	Data Release Frequency: Quarterly

HAULERS: Registered Waste Tire Haulers Listing

A listing of registered waste tire haulers.

Date of Government Version: 11/15/2019	Source: Integrated Waste Management Board
Date Data Arrived at EDR: 11/15/2019	Telephone: 916-341-6422
Date Made Active in Reports: 01/23/2020	Last EDR Contact: 02/07/2020
Number of Days to Update: 69	Next Scheduled EDR Contact: 05/25/2020
	Data Release Frequency: Varies

INDIAN ODI: Report on the Status of Open Dumps on Indian Lands

Location of open dumps on Indian land.

Date of Government Version: 12/31/1998	Source: Environmental Protection Agency
Date Data Arrived at EDR: 12/03/2007	Telephone: 703-308-8245
Date Made Active in Reports: 01/24/2008	Last EDR Contact: 01/27/2020
Number of Days to Update: 52	Next Scheduled EDR Contact: 05/11/2020
	Data Release Frequency: Varies

ODI: Open Dump Inventory

An open dump is defined as a disposal facility that does not comply with one or more of the Part 257 or Part 258 Subtitle D Criteria.

Date of Government Version: 06/30/1985	Source: Environmental Protection Agency
Date Data Arrived at EDR: 08/09/2004	Telephone: 800-424-9346
Date Made Active in Reports: 09/17/2004	Last EDR Contact: 06/09/2004
Number of Days to Update: 39	Next Scheduled EDR Contact: N/A
	Data Release Frequency: No Update Planned

DEBRIS REGION 9: Torres Martinez Reservation Illegal Dump Site Locations

A listing of illegal dump sites location on the Torres Martinez Indian Reservation located in eastern Riverside County and northern Imperial County, California.

Date of Government Version: 01/12/2009	Source: EPA, Region 9
Date Data Arrived at EDR: 05/07/2009	Telephone: 415-947-4219
Date Made Active in Reports: 09/21/2009	Last EDR Contact: 01/17/2020
Number of Days to Update: 137	Next Scheduled EDR Contact: 05/04/2020
	Data Release Frequency: No Update Planned

GOVERNMENT RECORDS SEARCHED / DATA CURRENCY TRACKING

IHS OPEN DUMPS: Open Dumps on Indian Land

A listing of all open dumps located on Indian Land in the United States.

Date of Government Version: 04/01/2014	Source: Department of Health & Human Services, Indian Health Service
Date Data Arrived at EDR: 08/06/2014	Telephone: 301-443-1452
Date Made Active in Reports: 01/29/2015	Last EDR Contact: 01/31/2020
Number of Days to Update: 176	Next Scheduled EDR Contact: 05/11/2020
	Data Release Frequency: Varies

Local Lists of Hazardous waste / Contaminated Sites

US HIST CDL: National Clandestine Laboratory Register

A listing of clandestine drug lab locations that have been removed from the DEAs National Clandestine Laboratory Register.

Date of Government Version: 06/11/2019	Source: Drug Enforcement Administration
Date Data Arrived at EDR: 06/13/2019	Telephone: 202-307-1000
Date Made Active in Reports: 09/03/2019	Last EDR Contact: 02/21/2020
Number of Days to Update: 82	Next Scheduled EDR Contact: 06/08/2020
	Data Release Frequency: No Update Planned

HIST CAL-SITES: Calsites Database

The Calsites database contains potential or confirmed hazardous substance release properties. In 1996, California EPA reevaluated and significantly reduced the number of sites in the Calsites database. No longer updated by the state agency. It has been replaced by ENVIROSTOR.

Date of Government Version: 08/08/2005	Source: Department of Toxic Substance Control
Date Data Arrived at EDR: 08/03/2006	Telephone: 916-323-3400
Date Made Active in Reports: 08/24/2006	Last EDR Contact: 02/23/2009
Number of Days to Update: 21	Next Scheduled EDR Contact: 05/25/2009
	Data Release Frequency: No Update Planned

SCH: School Property Evaluation Program

This category contains proposed and existing school sites that are being evaluated by DTSC for possible hazardous materials contamination. In some cases, these properties may be listed in the CalSites category depending on the level of threat to public health and safety or the environment they pose.

Date of Government Version: 10/28/2019	Source: Department of Toxic Substances Control
Date Data Arrived at EDR: 10/29/2019	Telephone: 916-323-3400
Date Made Active in Reports: 01/07/2020	Last EDR Contact: 01/28/2020
Number of Days to Update: 70	Next Scheduled EDR Contact: 05/11/2020
	Data Release Frequency: Quarterly

CDL: Clandestine Drug Labs

A listing of drug lab locations. Listing of a location in this database does not indicate that any illegal drug lab materials were or were not present there, and does not constitute a determination that the location either requires or does not require additional cleanup work.

Date of Government Version: 06/30/2018	Source: Department of Toxic Substances Control
Date Data Arrived at EDR: 07/16/2019	Telephone: 916-255-6504
Date Made Active in Reports: 09/24/2019	Last EDR Contact: 01/06/2020
Number of Days to Update: 70	Next Scheduled EDR Contact: 04/20/2020
	Data Release Frequency: Varies

CERS HAZ WASTE: CERS HAZ WASTE

List of sites in the California Environmental Protection Agency (CalEPA) Regulated Site Portal which fall under the Hazardous Chemical Management, Hazardous Waste Onsite Treatment, Household Hazardous Waste Collection, Hazardous Waste Generator, and RCRA LQ HW Generator programs.

GOVERNMENT RECORDS SEARCHED / DATA CURRENCY TRACKING

Date of Government Version: 10/21/2019
Date Data Arrived at EDR: 10/22/2019
Date Made Active in Reports: 01/02/2020
Number of Days to Update: 72

Source: CalEPA
Telephone: 916-323-2514
Last EDR Contact: 01/22/2020
Next Scheduled EDR Contact: 05/04/2020
Data Release Frequency: Quarterly

TOXIC PITS: Toxic Pits Cleanup Act Sites

Toxic PITS Cleanup Act Sites. TOXIC PITS identifies sites suspected of containing hazardous substances where cleanup has not yet been completed.

Date of Government Version: 07/01/1995
Date Data Arrived at EDR: 08/30/1995
Date Made Active in Reports: 09/26/1995
Number of Days to Update: 27

Source: State Water Resources Control Board
Telephone: 916-227-4364
Last EDR Contact: 01/26/2009
Next Scheduled EDR Contact: 04/27/2009
Data Release Frequency: No Update Planned

US CDL: Clandestine Drug Labs

A listing of clandestine drug lab locations. The U.S. Department of Justice ("the Department") provides this web site as a public service. It contains addresses of some locations where law enforcement agencies reported they found chemicals or other items that indicated the presence of either clandestine drug laboratories or dumpsites. In most cases, the source of the entries is not the Department, and the Department has not verified the entry and does not guarantee its accuracy. Members of the public must verify the accuracy of all entries by, for example, contacting local law enforcement and local health departments.

Date of Government Version: 06/11/2019
Date Data Arrived at EDR: 06/13/2019
Date Made Active in Reports: 09/03/2019
Number of Days to Update: 82

Source: Drug Enforcement Administration
Telephone: 202-307-1000
Last EDR Contact: 02/21/2020
Next Scheduled EDR Contact: 06/08/2020
Data Release Frequency: Quarterly

PFAS: PFAS Contamination Site Location Listing

A listing of PFAS contaminated sites included in the GeoTracker database.

Date of Government Version: 12/09/2019
Date Data Arrived at EDR: 12/10/2019
Date Made Active in Reports: 02/19/2020
Number of Days to Update: 71

Source: State Water Resources Control Board
Telephone: 866-480-1028
Last EDR Contact: 03/10/2020
Next Scheduled EDR Contact: 06/22/2020
Data Release Frequency: Varies

Local Lists of Registered Storage Tanks

SWEEPS UST: SWEEPS UST Listing

Statewide Environmental Evaluation and Planning System. This underground storage tank listing was updated and maintained by a company contacted by the SWRCB in the early 1990's. The listing is no longer updated or maintained. The local agency is the contact for more information on a site on the SWEEPS list.

Date of Government Version: 06/01/1994
Date Data Arrived at EDR: 07/07/2005
Date Made Active in Reports: 08/11/2005
Number of Days to Update: 35

Source: State Water Resources Control Board
Telephone: N/A
Last EDR Contact: 06/03/2005
Next Scheduled EDR Contact: N/A
Data Release Frequency: No Update Planned

UST MENDOCINO: Mendocino County UST Database

A listing of underground storage tank locations in Mendocino County.

Date of Government Version: 12/19/2019
Date Data Arrived at EDR: 12/23/2019
Date Made Active in Reports: 02/21/2020
Number of Days to Update: 60

Source: Department of Public Health
Telephone: 707-463-4466
Last EDR Contact: 02/21/2020
Next Scheduled EDR Contact: 06/08/2020
Data Release Frequency: Annually

GOVERNMENT RECORDS SEARCHED / DATA CURRENCY TRACKING

HIST UST: Hazardous Substance Storage Container Database

The Hazardous Substance Storage Container Database is a historical listing of UST sites. Refer to local/county source for current data.

Date of Government Version: 10/15/1990	Source: State Water Resources Control Board
Date Data Arrived at EDR: 01/25/1991	Telephone: 916-341-5851
Date Made Active in Reports: 02/12/1991	Last EDR Contact: 07/26/2001
Number of Days to Update: 18	Next Scheduled EDR Contact: N/A
	Data Release Frequency: No Update Planned

SAN FRANCISCO AST: Aboveground Storage Tank Site Listing

Aboveground storage tank sites

Date of Government Version: 08/01/2019	Source: San Francisco County Department of Public Health
Date Data Arrived at EDR: 08/02/2019	Telephone: 415-252-3896
Date Made Active in Reports: 10/11/2019	Last EDR Contact: 01/31/2020
Number of Days to Update: 70	Next Scheduled EDR Contact: 05/18/2020
	Data Release Frequency: Varies

CA FID UST: Facility Inventory Database

The Facility Inventory Database (FID) contains a historical listing of active and inactive underground storage tank locations from the State Water Resource Control Board. Refer to local/county source for current data.

Date of Government Version: 10/31/1994	Source: California Environmental Protection Agency
Date Data Arrived at EDR: 09/05/1995	Telephone: 916-341-5851
Date Made Active in Reports: 09/29/1995	Last EDR Contact: 12/28/1998
Number of Days to Update: 24	Next Scheduled EDR Contact: N/A
	Data Release Frequency: No Update Planned

CERS TANKS: California Environmental Reporting System (CERS) Tanks

List of sites in the California Environmental Protection Agency (CalEPA) Regulated Site Portal which fall under the Aboveground Petroleum Storage and Underground Storage Tank regulatory programs.

Date of Government Version: 10/21/2019	Source: California Environmental Protection Agency
Date Data Arrived at EDR: 10/22/2019	Telephone: 916-323-2514
Date Made Active in Reports: 01/03/2020	Last EDR Contact: 01/22/2020
Number of Days to Update: 73	Next Scheduled EDR Contact: 05/04/2020
	Data Release Frequency: Quarterly

Local Land Records

LIENS: Environmental Liens Listing

A listing of property locations with environmental liens for California where DTSC is a lien holder.

Date of Government Version: 12/02/2019	Source: Department of Toxic Substances Control
Date Data Arrived at EDR: 12/04/2019	Telephone: 916-323-3400
Date Made Active in Reports: 02/04/2020	Last EDR Contact: 02/27/2020
Number of Days to Update: 62	Next Scheduled EDR Contact: 06/15/2020
	Data Release Frequency: Varies

LIENS 2: CERCLA Lien Information

A Federal CERCLA ('Superfund') lien can exist by operation of law at any site or property at which EPA has spent Superfund monies. These monies are spent to investigate and address releases and threatened releases of contamination. CERCLIS provides information as to the identity of these sites and properties.

Date of Government Version: 01/30/2020	Source: Environmental Protection Agency
Date Data Arrived at EDR: 02/05/2020	Telephone: 202-564-6023
Date Made Active in Reports: 02/14/2020	Last EDR Contact: 03/05/2020
Number of Days to Update: 9	Next Scheduled EDR Contact: 04/13/2020
	Data Release Frequency: Semi-Annually

GOVERNMENT RECORDS SEARCHED / DATA CURRENCY TRACKING

DEED: Deed Restriction Listing

Site Mitigation and Brownfields Reuse Program Facility Sites with Deed Restrictions & Hazardous Waste Management Program Facility Sites with Deed / Land Use Restriction. The DTSC Site Mitigation and Brownfields Reuse Program (SMBRP) list includes sites cleaned up under the program's oversight and generally does not include current or former hazardous waste facilities that required a hazardous waste facility permit. The list represents deed restrictions that are active. Some sites have multiple deed restrictions. The DTSC Hazardous Waste Management Program (HWMP) has developed a list of current or former hazardous waste facilities that have a recorded land use restriction at the local county recorder's office. The land use restrictions on this list were required by the DTSC HWMP as a result of the presence of hazardous substances that remain on site after the facility (or part of the facility) has been closed or cleaned up. The types of land use restriction include deed notice, deed restriction, or a land use restriction that binds current and future owners.

Date of Government Version: 12/03/2019	Source: DTSC and SWRCB
Date Data Arrived at EDR: 12/04/2019	Telephone: 916-323-3400
Date Made Active in Reports: 02/04/2020	Last EDR Contact: 03/03/2020
Number of Days to Update: 62	Next Scheduled EDR Contact: 06/15/2020
	Data Release Frequency: Semi-Annually

Records of Emergency Release Reports

HMIRS: Hazardous Materials Information Reporting System

Hazardous Materials Incident Report System. HMIRS contains hazardous material spill incidents reported to DOT.

Date of Government Version: 12/05/2019	Source: U.S. Department of Transportation
Date Data Arrived at EDR: 12/06/2019	Telephone: 202-366-4555
Date Made Active in Reports: 02/14/2020	Last EDR Contact: 12/06/2019
Number of Days to Update: 70	Next Scheduled EDR Contact: 04/06/2020
	Data Release Frequency: Quarterly

CHMIRS: California Hazardous Material Incident Report System

California Hazardous Material Incident Reporting System. CHMIRS contains information on reported hazardous material incidents (accidental releases or spills).

Date of Government Version: 05/15/2019	Source: Office of Emergency Services
Date Data Arrived at EDR: 06/24/2019	Telephone: 916-845-8400
Date Made Active in Reports: 08/21/2019	Last EDR Contact: 01/22/2020
Number of Days to Update: 58	Next Scheduled EDR Contact: 05/04/2020
	Data Release Frequency: Semi-Annually

LDS: Land Disposal Sites Listing (GEOTRACKER)

Land Disposal sites (Landfills) included in GeoTracker. GeoTracker is the Water Boards data management system for sites that impact, or have the potential to impact, water quality in California, with emphasis on groundwater.

Date of Government Version: 12/09/2019	Source: State Water Quality Control Board
Date Data Arrived at EDR: 12/10/2019	Telephone: 866-480-1028
Date Made Active in Reports: 02/14/2020	Last EDR Contact: 03/10/2020
Number of Days to Update: 66	Next Scheduled EDR Contact: 06/22/2020
	Data Release Frequency: Quarterly

MCS: Military Cleanup Sites Listing (GEOTRACKER)

Military sites (consisting of: Military UST sites; Military Privatized sites; and Military Cleanup sites [formerly known as DoD non UST]) included in GeoTracker. GeoTracker is the Water Boards data management system for sites that impact, or have the potential to impact, water quality in California, with emphasis on groundwater.

Date of Government Version: 12/09/2019	Source: State Water Resources Control Board
Date Data Arrived at EDR: 12/10/2019	Telephone: 866-480-1028
Date Made Active in Reports: 02/18/2020	Last EDR Contact: 03/10/2020
Number of Days to Update: 70	Next Scheduled EDR Contact: 06/22/2020
	Data Release Frequency: Quarterly

GOVERNMENT RECORDS SEARCHED / DATA CURRENCY TRACKING

SPILLS 90: SPILLS90 data from FirstSearch

Spills 90 includes those spill and release records available exclusively from FirstSearch databases. Typically, they may include chemical, oil and/or hazardous substance spills recorded after 1990. Duplicate records that are already included in EDR incident and release records are not included in Spills 90.

Date of Government Version: 06/06/2012	Source: FirstSearch
Date Data Arrived at EDR: 01/03/2013	Telephone: N/A
Date Made Active in Reports: 02/22/2013	Last EDR Contact: 01/03/2013
Number of Days to Update: 50	Next Scheduled EDR Contact: N/A
	Data Release Frequency: No Update Planned

Other Ascertainable Records

RCRA NonGen / NLR: RCRA - Non Generators / No Longer Regulated

RCRAInfo is EPA's comprehensive information system, providing access to data supporting the Resource Conservation and Recovery Act (RCRA) of 1976 and the Hazardous and Solid Waste Amendments (HSWA) of 1984. The database includes selective information on sites which generate, transport, store, treat and/or dispose of hazardous waste as defined by the Resource Conservation and Recovery Act (RCRA). Non-Generators do not presently generate hazardous waste.

Date of Government Version: 12/16/2019	Source: Environmental Protection Agency
Date Data Arrived at EDR: 12/16/2019	Telephone: (415) 495-8895
Date Made Active in Reports: 12/20/2019	Last EDR Contact: 02/27/2020
Number of Days to Update: 4	Next Scheduled EDR Contact: 04/06/2020
	Data Release Frequency: Quarterly

FUDS: Formerly Used Defense Sites

The listing includes locations of Formerly Used Defense Sites properties where the US Army Corps of Engineers is actively working or will take necessary cleanup actions.

Date of Government Version: 11/12/2019	Source: U.S. Army Corps of Engineers
Date Data Arrived at EDR: 11/19/2019	Telephone: 202-528-4285
Date Made Active in Reports: 01/28/2020	Last EDR Contact: 02/19/2020
Number of Days to Update: 70	Next Scheduled EDR Contact: 06/01/2020
	Data Release Frequency: Varies

DOD: Department of Defense Sites

This data set consists of federally owned or administered lands, administered by the Department of Defense, that have any area equal to or greater than 640 acres of the United States, Puerto Rico, and the U.S. Virgin Islands.

Date of Government Version: 12/31/2005	Source: USGS
Date Data Arrived at EDR: 11/10/2006	Telephone: 888-275-8747
Date Made Active in Reports: 01/11/2007	Last EDR Contact: 01/10/2020
Number of Days to Update: 62	Next Scheduled EDR Contact: 04/20/2020
	Data Release Frequency: Semi-Annually

FEDLAND: Federal and Indian Lands

Federally and Indian administrated lands of the United States. Lands included are administrated by: Army Corps of Engineers, Bureau of Reclamation, National Wild and Scenic River, National Wildlife Refuge, Public Domain Land, Wilderness, Wilderness Study Area, Wildlife Management Area, Bureau of Indian Affairs, Bureau of Land Management, Department of Justice, Forest Service, Fish and Wildlife Service, National Park Service.

Date of Government Version: 04/02/2018	Source: U.S. Geological Survey
Date Data Arrived at EDR: 04/11/2018	Telephone: 888-275-8747
Date Made Active in Reports: 11/06/2019	Last EDR Contact: 01/09/2020
Number of Days to Update: 574	Next Scheduled EDR Contact: 04/20/2020
	Data Release Frequency: N/A

SCRD DRYCLEANERS: State Coalition for Remediation of Drycleaners Listing

The State Coalition for Remediation of Drycleaners was established in 1998, with support from the U.S. EPA Office of Superfund Remediation and Technology Innovation. It is comprised of representatives of states with established drycleaner remediation programs. Currently the member states are Alabama, Connecticut, Florida, Illinois, Kansas, Minnesota, Missouri, North Carolina, Oregon, South Carolina, Tennessee, Texas, and Wisconsin.

GOVERNMENT RECORDS SEARCHED / DATA CURRENCY TRACKING

Date of Government Version: 01/01/2017	Source: Environmental Protection Agency
Date Data Arrived at EDR: 02/03/2017	Telephone: 615-532-8599
Date Made Active in Reports: 04/07/2017	Last EDR Contact: 02/13/2020
Number of Days to Update: 63	Next Scheduled EDR Contact: 05/25/2020
	Data Release Frequency: Varies

US FIN ASSUR: Financial Assurance Information

All owners and operators of facilities that treat, store, or dispose of hazardous waste are required to provide proof that they will have sufficient funds to pay for the clean up, closure, and post-closure care of their facilities.

Date of Government Version: 12/16/2019	Source: Environmental Protection Agency
Date Data Arrived at EDR: 12/19/2019	Telephone: 202-566-1917
Date Made Active in Reports: 02/27/2020	Last EDR Contact: 12/19/2019
Number of Days to Update: 70	Next Scheduled EDR Contact: 04/06/2020
	Data Release Frequency: Quarterly

EPA WATCH LIST: EPA WATCH LIST

EPA maintains a "Watch List" to facilitate dialogue between EPA, state and local environmental agencies on enforcement matters relating to facilities with alleged violations identified as either significant or high priority. Being on the Watch List does not mean that the facility has actually violated the law only that an investigation by EPA or a state or local environmental agency has led those organizations to allege that an unproven violation has in fact occurred. Being on the Watch List does not represent a higher level of concern regarding the alleged violations that were detected, but instead indicates cases requiring additional dialogue between EPA, state and local agencies - primarily because of the length of time the alleged violation has gone unaddressed or unresolved.

Date of Government Version: 08/30/2013	Source: Environmental Protection Agency
Date Data Arrived at EDR: 03/21/2014	Telephone: 617-520-3000
Date Made Active in Reports: 06/17/2014	Last EDR Contact: 02/03/2020
Number of Days to Update: 88	Next Scheduled EDR Contact: 05/18/2020
	Data Release Frequency: Quarterly

2020 COR ACTION: 2020 Corrective Action Program List

The EPA has set ambitious goals for the RCRA Corrective Action program by creating the 2020 Corrective Action Universe. This RCRA cleanup baseline includes facilities expected to need corrective action. The 2020 universe contains a wide variety of sites. Some properties are heavily contaminated while others were contaminated but have since been cleaned up. Still others have not been fully investigated yet, and may require little or no remediation. Inclusion in the 2020 Universe does not necessarily imply failure on the part of a facility to meet its RCRA obligations.

Date of Government Version: 09/30/2017	Source: Environmental Protection Agency
Date Data Arrived at EDR: 05/08/2018	Telephone: 703-308-4044
Date Made Active in Reports: 07/20/2018	Last EDR Contact: 02/07/2020
Number of Days to Update: 73	Next Scheduled EDR Contact: 05/18/2020
	Data Release Frequency: Varies

TSCA: Toxic Substances Control Act

Toxic Substances Control Act. TSCA identifies manufacturers and importers of chemical substances included on the TSCA Chemical Substance Inventory list. It includes data on the production volume of these substances by plant site.

Date of Government Version: 12/31/2016	Source: EPA
Date Data Arrived at EDR: 06/21/2017	Telephone: 202-260-5521
Date Made Active in Reports: 01/05/2018	Last EDR Contact: 12/20/2019
Number of Days to Update: 198	Next Scheduled EDR Contact: 03/30/2020
	Data Release Frequency: Every 4 Years

TRIS: Toxic Chemical Release Inventory System

Toxic Release Inventory System. TRIS identifies facilities which release toxic chemicals to the air, water and land in reportable quantities under SARA Title III Section 313.

GOVERNMENT RECORDS SEARCHED / DATA CURRENCY TRACKING

Date of Government Version: 12/31/2017
Date Data Arrived at EDR: 11/16/2018
Date Made Active in Reports: 11/21/2019
Number of Days to Update: 370

Source: EPA
Telephone: 202-566-0250
Last EDR Contact: 02/05/2020
Next Scheduled EDR Contact: 06/01/2020
Data Release Frequency: Annually

SSTS: Section 7 Tracking Systems

Section 7 of the Federal Insecticide, Fungicide and Rodenticide Act, as amended (92 Stat. 829) requires all registered pesticide-producing establishments to submit a report to the Environmental Protection Agency by March 1st each year. Each establishment must report the types and amounts of pesticides, active ingredients and devices being produced, and those having been produced and sold or distributed in the past year.

Date of Government Version: 05/01/2019
Date Data Arrived at EDR: 10/23/2019
Date Made Active in Reports: 01/15/2020
Number of Days to Update: 84

Source: EPA
Telephone: 202-564-4203
Last EDR Contact: 01/24/2020
Next Scheduled EDR Contact: 05/04/2020
Data Release Frequency: Annually

ROD: Records Of Decision

Record of Decision. ROD documents mandate a permanent remedy at an NPL (Superfund) site containing technical and health information to aid in the cleanup.

Date of Government Version: 01/30/2020
Date Data Arrived at EDR: 02/05/2020
Date Made Active in Reports: 02/14/2020
Number of Days to Update: 9

Source: EPA
Telephone: 703-416-0223
Last EDR Contact: 03/04/2020
Next Scheduled EDR Contact: 06/15/2020
Data Release Frequency: Annually

RMP: Risk Management Plans

When Congress passed the Clean Air Act Amendments of 1990, it required EPA to publish regulations and guidance for chemical accident prevention at facilities using extremely hazardous substances. The Risk Management Program Rule (RMP Rule) was written to implement Section 112(r) of these amendments. The rule, which built upon existing industry codes and standards, requires companies of all sizes that use certain flammable and toxic substances to develop a Risk Management Program, which includes a(n): Hazard assessment that details the potential effects of an accidental release, an accident history of the last five years, and an evaluation of worst-case and alternative accidental releases; Prevention program that includes safety precautions and maintenance, monitoring, and employee training measures; and Emergency response program that spells out emergency health care, employee training measures and procedures for informing the public and response agencies (e.g the fire department) should an accident occur.

Date of Government Version: 04/25/2019
Date Data Arrived at EDR: 05/02/2019
Date Made Active in Reports: 05/23/2019
Number of Days to Update: 21

Source: Environmental Protection Agency
Telephone: 202-564-8600
Last EDR Contact: 01/21/2020
Next Scheduled EDR Contact: 05/04/2020
Data Release Frequency: Varies

RAATS: RCRA Administrative Action Tracking System

RCRA Administration Action Tracking System. RAATS contains records based on enforcement actions issued under RCRA pertaining to major violators and includes administrative and civil actions brought by the EPA. For administration actions after September 30, 1995, data entry in the RAATS database was discontinued. EPA will retain a copy of the database for historical records. It was necessary to terminate RAATS because a decrease in agency resources made it impossible to continue to update the information contained in the database.

Date of Government Version: 04/17/1995
Date Data Arrived at EDR: 07/03/1995
Date Made Active in Reports: 08/07/1995
Number of Days to Update: 35

Source: EPA
Telephone: 202-564-4104
Last EDR Contact: 06/02/2008
Next Scheduled EDR Contact: 09/01/2008
Data Release Frequency: No Update Planned

GOVERNMENT RECORDS SEARCHED / DATA CURRENCY TRACKING

PRP: Potentially Responsible Parties

A listing of verified Potentially Responsible Parties

Date of Government Version: 01/30/2020	Source: EPA
Date Data Arrived at EDR: 02/06/2020	Telephone: 202-564-6023
Date Made Active in Reports: 02/14/2020	Last EDR Contact: 03/04/2020
Number of Days to Update: 8	Next Scheduled EDR Contact: 05/18/2020
	Data Release Frequency: Quarterly

PADS: PCB Activity Database System

PCB Activity Database. PADS Identifies generators, transporters, commercial storers and/or brokers and disposers of PCB's who are required to notify the EPA of such activities.

Date of Government Version: 10/09/2019	Source: EPA
Date Data Arrived at EDR: 10/11/2019	Telephone: 202-566-0500
Date Made Active in Reports: 12/20/2019	Last EDR Contact: 01/10/2020
Number of Days to Update: 70	Next Scheduled EDR Contact: 04/20/2020
	Data Release Frequency: Annually

ICIS: Integrated Compliance Information System

The Integrated Compliance Information System (ICIS) supports the information needs of the national enforcement and compliance program as well as the unique needs of the National Pollutant Discharge Elimination System (NPDES) program.

Date of Government Version: 11/18/2016	Source: Environmental Protection Agency
Date Data Arrived at EDR: 11/23/2016	Telephone: 202-564-2501
Date Made Active in Reports: 02/10/2017	Last EDR Contact: 01/06/2020
Number of Days to Update: 79	Next Scheduled EDR Contact: 04/20/2020
	Data Release Frequency: Quarterly

FTTS: FIFRA/ TSCA Tracking System - FIFRA (Federal Insecticide, Fungicide, & Rodenticide Act)/TSCA (Toxic Substances Control Act)

FTTS tracks administrative cases and pesticide enforcement actions and compliance activities related to FIFRA, TSCA and EPCRA (Emergency Planning and Community Right-to-Know Act). To maintain currency, EDR contacts the Agency on a quarterly basis.

Date of Government Version: 04/09/2009	Source: EPA/Office of Prevention, Pesticides and Toxic Substances
Date Data Arrived at EDR: 04/16/2009	Telephone: 202-566-1667
Date Made Active in Reports: 05/11/2009	Last EDR Contact: 08/18/2017
Number of Days to Update: 25	Next Scheduled EDR Contact: 12/04/2017
	Data Release Frequency: No Update Planned

FTTS INSP: FIFRA/ TSCA Tracking System - FIFRA (Federal Insecticide, Fungicide, & Rodenticide Act)/TSCA (Toxic Substances Control Act)

A listing of FIFRA/TSCA Tracking System (FTTS) inspections and enforcements.

Date of Government Version: 04/09/2009	Source: EPA
Date Data Arrived at EDR: 04/16/2009	Telephone: 202-566-1667
Date Made Active in Reports: 05/11/2009	Last EDR Contact: 08/18/2017
Number of Days to Update: 25	Next Scheduled EDR Contact: 12/04/2017
	Data Release Frequency: No Update Planned

MLTS: Material Licensing Tracking System

MLTS is maintained by the Nuclear Regulatory Commission and contains a list of approximately 8,100 sites which possess or use radioactive materials and which are subject to NRC licensing requirements. To maintain currency, EDR contacts the Agency on a quarterly basis.

Date of Government Version: 10/25/2019	Source: Nuclear Regulatory Commission
Date Data Arrived at EDR: 10/25/2019	Telephone: 301-415-7169
Date Made Active in Reports: 01/15/2020	Last EDR Contact: 01/21/2020
Number of Days to Update: 82	Next Scheduled EDR Contact: 05/04/2020
	Data Release Frequency: Quarterly

GOVERNMENT RECORDS SEARCHED / DATA CURRENCY TRACKING

COAL ASH DOE: Steam-Electric Plant Operation Data

A listing of power plants that store ash in surface ponds.

Date of Government Version: 12/31/2018	Source: Department of Energy
Date Data Arrived at EDR: 12/04/2019	Telephone: 202-586-8719
Date Made Active in Reports: 01/15/2020	Last EDR Contact: 03/06/2020
Number of Days to Update: 42	Next Scheduled EDR Contact: 06/15/2020
	Data Release Frequency: Varies

COAL ASH EPA: Coal Combustion Residues Surface Impoundments List

A listing of coal combustion residues surface impoundments with high hazard potential ratings.

Date of Government Version: 01/12/2017	Source: Environmental Protection Agency
Date Data Arrived at EDR: 03/05/2019	Telephone: N/A
Date Made Active in Reports: 11/11/2019	Last EDR Contact: 02/27/2020
Number of Days to Update: 251	Next Scheduled EDR Contact: 06/15/2020
	Data Release Frequency: Varies

PCB TRANSFORMER: PCB Transformer Registration Database

The database of PCB transformer registrations that includes all PCB registration submittals.

Date of Government Version: 09/13/2019	Source: Environmental Protection Agency
Date Data Arrived at EDR: 11/06/2019	Telephone: 202-566-0517
Date Made Active in Reports: 02/10/2020	Last EDR Contact: 02/07/2020
Number of Days to Update: 96	Next Scheduled EDR Contact: 05/18/2020
	Data Release Frequency: Varies

RADINFO: Radiation Information Database

The Radiation Information Database (RADINFO) contains information about facilities that are regulated by U.S. Environmental Protection Agency (EPA) regulations for radiation and radioactivity.

Date of Government Version: 07/01/2019	Source: Environmental Protection Agency
Date Data Arrived at EDR: 07/01/2019	Telephone: 202-343-9775
Date Made Active in Reports: 09/23/2019	Last EDR Contact: 12/20/2019
Number of Days to Update: 84	Next Scheduled EDR Contact: 04/13/2020
	Data Release Frequency: Quarterly

HIST FTTS: FIFRA/TSCA Tracking System Administrative Case Listing

A complete administrative case listing from the FIFRA/TSCA Tracking System (FTTS) for all ten EPA regions. The information was obtained from the National Compliance Database (NCDB). NCDB supports the implementation of FIFRA (Federal Insecticide, Fungicide, and Rodenticide Act) and TSCA (Toxic Substances Control Act). Some EPA regions are now closing out records. Because of that, and the fact that some EPA regions are not providing EPA Headquarters with updated records, it was decided to create a HIST FTTS database. It included records that may not be included in the newer FTTS database updates. This database is no longer updated.

Date of Government Version: 10/19/2006	Source: Environmental Protection Agency
Date Data Arrived at EDR: 03/01/2007	Telephone: 202-564-2501
Date Made Active in Reports: 04/10/2007	Last EDR Contact: 12/17/2007
Number of Days to Update: 40	Next Scheduled EDR Contact: 03/17/2008
	Data Release Frequency: No Update Planned

HIST FTTS INSP: FIFRA/TSCA Tracking System Inspection & Enforcement Case Listing

A complete inspection and enforcement case listing from the FIFRA/TSCA Tracking System (FTTS) for all ten EPA regions. The information was obtained from the National Compliance Database (NCDB). NCDB supports the implementation of FIFRA (Federal Insecticide, Fungicide, and Rodenticide Act) and TSCA (Toxic Substances Control Act). Some EPA regions are now closing out records. Because of that, and the fact that some EPA regions are not providing EPA Headquarters with updated records, it was decided to create a HIST FTTS database. It included records that may not be included in the newer FTTS database updates. This database is no longer updated.

GOVERNMENT RECORDS SEARCHED / DATA CURRENCY TRACKING

Date of Government Version: 10/19/2006
Date Data Arrived at EDR: 03/01/2007
Date Made Active in Reports: 04/10/2007
Number of Days to Update: 40

Source: Environmental Protection Agency
Telephone: 202-564-2501
Last EDR Contact: 12/17/2008
Next Scheduled EDR Contact: 03/17/2008
Data Release Frequency: No Update Planned

DOT OPS: Incident and Accident Data

Department of Transportation, Office of Pipeline Safety Incident and Accident data.

Date of Government Version: 10/01/2019
Date Data Arrived at EDR: 10/29/2019
Date Made Active in Reports: 01/15/2020
Number of Days to Update: 78

Source: Department of Transportation, Office of Pipeline Safety
Telephone: 202-366-4595
Last EDR Contact: 01/28/2020
Next Scheduled EDR Contact: 05/11/2020
Data Release Frequency: Quarterly

CONSENT: Superfund (CERCLA) Consent Decrees

Major legal settlements that establish responsibility and standards for cleanup at NPL (Superfund) sites. Released periodically by United States District Courts after settlement by parties to litigation matters.

Date of Government Version: 12/31/2019
Date Data Arrived at EDR: 01/17/2020
Date Made Active in Reports: 03/06/2020
Number of Days to Update: 49

Source: Department of Justice, Consent Decree Library
Telephone: Varies
Last EDR Contact: 01/06/2020
Next Scheduled EDR Contact: 04/20/2020
Data Release Frequency: Varies

BRS: Biennial Reporting System

The Biennial Reporting System is a national system administered by the EPA that collects data on the generation and management of hazardous waste. BRS captures detailed data from two groups: Large Quantity Generators (LQG) and Treatment, Storage, and Disposal Facilities.

Date of Government Version: 12/31/2015
Date Data Arrived at EDR: 02/22/2017
Date Made Active in Reports: 09/28/2017
Number of Days to Update: 218

Source: EPA/NTIS
Telephone: 800-424-9346
Last EDR Contact: 02/27/2020
Next Scheduled EDR Contact: 04/06/2020
Data Release Frequency: Biennially

INDIAN RESERV: Indian Reservations

This map layer portrays Indian administered lands of the United States that have any area equal to or greater than 640 acres.

Date of Government Version: 12/31/2014
Date Data Arrived at EDR: 07/14/2015
Date Made Active in Reports: 01/10/2017
Number of Days to Update: 546

Source: USGS
Telephone: 202-208-3710
Last EDR Contact: 01/07/2020
Next Scheduled EDR Contact: 04/20/2020
Data Release Frequency: Semi-Annually

FUSRAP: Formerly Utilized Sites Remedial Action Program

DOE established the Formerly Utilized Sites Remedial Action Program (FUSRAP) in 1974 to remediate sites where radioactive contamination remained from Manhattan Project and early U.S. Atomic Energy Commission (AEC) operations.

Date of Government Version: 08/08/2017
Date Data Arrived at EDR: 09/11/2018
Date Made Active in Reports: 09/14/2018
Number of Days to Update: 3

Source: Department of Energy
Telephone: 202-586-3559
Last EDR Contact: 01/31/2020
Next Scheduled EDR Contact: 05/18/2020
Data Release Frequency: Varies

UMTRA: Uranium Mill Tailings Sites

Uranium ore was mined by private companies for federal government use in national defense programs. When the mills shut down, large piles of the sand-like material (mill tailings) remain after uranium has been extracted from the ore. Levels of human exposure to radioactive materials from the piles are low; however, in some cases tailings were used as construction materials before the potential health hazards of the tailings were recognized.

GOVERNMENT RECORDS SEARCHED / DATA CURRENCY TRACKING

Date of Government Version: 08/30/2019
Date Data Arrived at EDR: 11/15/2019
Date Made Active in Reports: 01/28/2020
Number of Days to Update: 74

Source: Department of Energy
Telephone: 505-845-0011
Last EDR Contact: 02/21/2020
Next Scheduled EDR Contact: 06/01/2020
Data Release Frequency: Varies

LEAD SMELTER 1: Lead Smelter Sites

A listing of former lead smelter site locations.

Date of Government Version: 01/30/2020
Date Data Arrived at EDR: 02/05/2020
Date Made Active in Reports: 02/14/2020
Number of Days to Update: 9

Source: Environmental Protection Agency
Telephone: 703-603-8787
Last EDR Contact: 03/04/2020
Next Scheduled EDR Contact: 04/13/2020
Data Release Frequency: Varies

LEAD SMELTER 2: Lead Smelter Sites

A list of several hundred sites in the U.S. where secondary lead smelting was done from 1931 and 1964. These sites may pose a threat to public health through ingestion or inhalation of contaminated soil or dust

Date of Government Version: 04/05/2001
Date Data Arrived at EDR: 10/27/2010
Date Made Active in Reports: 12/02/2010
Number of Days to Update: 36

Source: American Journal of Public Health
Telephone: 703-305-6451
Last EDR Contact: 12/02/2009
Next Scheduled EDR Contact: N/A
Data Release Frequency: No Update Planned

US AIRS (AFS): Aerometric Information Retrieval System Facility Subsystem (AFS)

The database is a sub-system of Aerometric Information Retrieval System (AIRS). AFS contains compliance data on air pollution point sources regulated by the U.S. EPA and/or state and local air regulatory agencies. This information comes from source reports by various stationary sources of air pollution, such as electric power plants, steel mills, factories, and universities, and provides information about the air pollutants they produce. Action, air program, air program pollutant, and general level plant data. It is used to track emissions and compliance data from industrial plants.

Date of Government Version: 10/12/2016
Date Data Arrived at EDR: 10/26/2016
Date Made Active in Reports: 02/03/2017
Number of Days to Update: 100

Source: EPA
Telephone: 202-564-2496
Last EDR Contact: 09/26/2017
Next Scheduled EDR Contact: 01/08/2018
Data Release Frequency: Annually

US AIRS MINOR: Air Facility System Data

A listing of minor source facilities.

Date of Government Version: 10/12/2016
Date Data Arrived at EDR: 10/26/2016
Date Made Active in Reports: 02/03/2017
Number of Days to Update: 100

Source: EPA
Telephone: 202-564-2496
Last EDR Contact: 09/26/2017
Next Scheduled EDR Contact: 01/08/2018
Data Release Frequency: Annually

US MINES: Mines Master Index File

Contains all mine identification numbers issued for mines active or opened since 1971. The data also includes violation information.

Date of Government Version: 11/06/2019
Date Data Arrived at EDR: 11/25/2019
Date Made Active in Reports: 01/28/2020
Number of Days to Update: 64

Source: Department of Labor, Mine Safety and Health Administration
Telephone: 303-231-5959
Last EDR Contact: 02/25/2020
Next Scheduled EDR Contact: 06/08/2020
Data Release Frequency: Semi-Annually

MINES VIOLATIONS: MSHA Violation Assessment Data

Mines violation and assessment information. Department of Labor, Mine Safety & Health Administration.

GOVERNMENT RECORDS SEARCHED / DATA CURRENCY TRACKING

Date of Government Version: 12/03/2019
Date Data Arrived at EDR: 12/03/2019
Date Made Active in Reports: 01/28/2020
Number of Days to Update: 56

Source: DOL, Mine Safety & Health Admi
Telephone: 202-693-9424
Last EDR Contact: 03/02/2020
Next Scheduled EDR Contact: 06/15/2020
Data Release Frequency: Quarterly

US MINES 2: Ferrous and Nonferrous Metal Mines Database Listing

This map layer includes ferrous (ferrous metal mines are facilities that extract ferrous metals, such as iron ore or molybdenum) and nonferrous (Nonferrous metal mines are facilities that extract nonferrous metals, such as gold, silver, copper, zinc, and lead) metal mines in the United States.

Date of Government Version: 12/05/2005
Date Data Arrived at EDR: 02/29/2008
Date Made Active in Reports: 04/18/2008
Number of Days to Update: 49

Source: USGS
Telephone: 703-648-7709
Last EDR Contact: 02/28/2020
Next Scheduled EDR Contact: 06/08/2020
Data Release Frequency: Varies

US MINES 3: Active Mines & Mineral Plants Database Listing

Active Mines and Mineral Processing Plant operations for commodities monitored by the Minerals Information Team of the USGS.

Date of Government Version: 04/14/2011
Date Data Arrived at EDR: 06/08/2011
Date Made Active in Reports: 09/13/2011
Number of Days to Update: 97

Source: USGS
Telephone: 703-648-7709
Last EDR Contact: 02/28/2020
Next Scheduled EDR Contact: 06/08/2020
Data Release Frequency: Varies

ABANDONED MINES: Abandoned Mines

An inventory of land and water impacted by past mining (primarily coal mining) is maintained by OSMRE to provide information needed to implement the Surface Mining Control and Reclamation Act of 1977 (SMCRA). The inventory contains information on the location, type, and extent of AML impacts, as well as, information on the cost associated with the reclamation of those problems. The inventory is based upon field surveys by State, Tribal, and OSMRE program officials. It is dynamic to the extent that it is modified as new problems are identified and existing problems are reclaimed.

Date of Government Version: 12/09/2019
Date Data Arrived at EDR: 12/11/2019
Date Made Active in Reports: 02/27/2020
Number of Days to Update: 78

Source: Department of Interior
Telephone: 202-208-2609
Last EDR Contact: 03/05/2020
Next Scheduled EDR Contact: 06/22/2020
Data Release Frequency: Quarterly

FINDS: Facility Index System/Facility Registry System

Facility Index System. FINDS contains both facility information and 'pointers' to other sources that contain more detail. EDR includes the following FINDS databases in this report: PCS (Permit Compliance System), AIRS (Aerometric Information Retrieval System), DOCKET (Enforcement Docket used to manage and track information on civil judicial enforcement cases for all environmental statutes), FURS (Federal Underground Injection Control), C-DOCKET (Criminal Docket System used to track criminal enforcement actions for all environmental statutes), FFIS (Federal Facilities Information System), STATE (State Environmental Laws and Statutes), and PADS (PCB Activity Data System).

Date of Government Version: 11/22/2019
Date Data Arrived at EDR: 12/04/2019
Date Made Active in Reports: 03/02/2020
Number of Days to Update: 89

Source: EPA
Telephone: (415) 947-8000
Last EDR Contact: 03/03/2020
Next Scheduled EDR Contact: 06/15/2020
Data Release Frequency: Quarterly

DOCKET HWC: Hazardous Waste Compliance Docket Listing

A complete list of the Federal Agency Hazardous Waste Compliance Docket Facilities.

Date of Government Version: 05/31/2018
Date Data Arrived at EDR: 07/26/2018
Date Made Active in Reports: 10/05/2018
Number of Days to Update: 71

Source: Environmental Protection Agency
Telephone: 202-564-0527
Last EDR Contact: 02/21/2020
Next Scheduled EDR Contact: 06/08/2020
Data Release Frequency: Varies

GOVERNMENT RECORDS SEARCHED / DATA CURRENCY TRACKING

ECHO: Enforcement & Compliance History Information

ECHO provides integrated compliance and enforcement information for about 800,000 regulated facilities nationwide.

Date of Government Version: 01/05/2020	Source: Environmental Protection Agency
Date Data Arrived at EDR: 01/07/2020	Telephone: 202-564-2280
Date Made Active in Reports: 03/06/2020	Last EDR Contact: 01/07/2020
Number of Days to Update: 59	Next Scheduled EDR Contact: 04/20/2020
	Data Release Frequency: Quarterly

UXO: Unexploded Ordnance Sites

A listing of unexploded ordnance site locations

Date of Government Version: 12/31/2017	Source: Department of Defense
Date Data Arrived at EDR: 01/17/2019	Telephone: 703-704-1564
Date Made Active in Reports: 04/01/2019	Last EDR Contact: 01/13/2020
Number of Days to Update: 74	Next Scheduled EDR Contact: 04/27/2020
	Data Release Frequency: Varies

FUELS PROGRAM: EPA Fuels Program Registered Listing

This listing includes facilities that are registered under the Part 80 (Code of Federal Regulations) EPA Fuels Programs. All companies now are required to submit new and updated registrations.

Date of Government Version: 11/18/2019	Source: EPA
Date Data Arrived at EDR: 11/19/2019	Telephone: 800-385-6164
Date Made Active in Reports: 01/28/2020	Last EDR Contact: 02/19/2020
Number of Days to Update: 70	Next Scheduled EDR Contact: 06/01/2020
	Data Release Frequency: Quarterly

CA BOND EXP. PLAN: Bond Expenditure Plan

Department of Health Services developed a site-specific expenditure plan as the basis for an appropriation of Hazardous Substance Cleanup Bond Act funds. It is not updated.

Date of Government Version: 01/01/1989	Source: Department of Health Services
Date Data Arrived at EDR: 07/27/1994	Telephone: 916-255-2118
Date Made Active in Reports: 08/02/1994	Last EDR Contact: 05/31/1994
Number of Days to Update: 6	Next Scheduled EDR Contact: N/A
	Data Release Frequency: No Update Planned

CORTESE: "Cortese" Hazardous Waste & Substances Sites List

The sites for the list are designated by the State Water Resource Control Board (LUST), the Integrated Waste Board (SWF/LS), and the Department of Toxic Substances Control (Cal-Sites).

Date of Government Version: 12/18/2019	Source: CAL EPA/Office of Emergency Information
Date Data Arrived at EDR: 12/20/2019	Telephone: 916-323-3400
Date Made Active in Reports: 02/20/2020	Last EDR Contact: 12/20/2019
Number of Days to Update: 62	Next Scheduled EDR Contact: 04/06/2020
	Data Release Frequency: Quarterly

CUPA LIVERMORE-PLEASANTON: CUPA Facility Listing

list of facilities associated with the various CUPA programs in Livermore-Pleasanton

Date of Government Version: 05/01/2019	Source: Livermore-Pleasanton Fire Department
Date Data Arrived at EDR: 05/14/2019	Telephone: 925-454-2361
Date Made Active in Reports: 07/17/2019	Last EDR Contact: 02/14/2020
Number of Days to Update: 64	Next Scheduled EDR Contact: 05/25/2020
	Data Release Frequency: Varies

CUPA SAN FRANCISCO CO: CUPA Facility Listing

Cupa facilities

GOVERNMENT RECORDS SEARCHED / DATA CURRENCY TRACKING

Date of Government Version: 10/31/2019
Date Data Arrived at EDR: 11/01/2019
Date Made Active in Reports: 12/11/2019
Number of Days to Update: 40

Source: San Francisco County Department of Environmental Health
Telephone: 415-252-3896
Last EDR Contact: 01/31/2020
Next Scheduled EDR Contact: 05/18/2020
Data Release Frequency: Varies

DRYCLEANERS: Cleaner Facilities

A list of drycleaner related facilities that have EPA ID numbers. These are facilities with certain SIC codes: power laundries, family and commercial; garment pressing and cleaner's agents; linen supply; coin-operated laundries and cleaning; drycleaning plants, except rugs; carpet and upholster cleaning; industrial launderers; laundry and garment services.

Date of Government Version: 09/06/2019
Date Data Arrived at EDR: 10/11/2019
Date Made Active in Reports: 12/12/2019
Number of Days to Update: 62

Source: Department of Toxic Substance Control
Telephone: 916-327-4498
Last EDR Contact: 02/27/2020
Next Scheduled EDR Contact: 06/15/2020
Data Release Frequency: Annually

DRYCLEAN SOUTH COAST: South Coast Air Quality Management District Drycleaner Listing

A listing of dry cleaners in the South Coast Air Quality Management District

Date of Government Version: 09/27/2019
Date Data Arrived at EDR: 10/01/2019
Date Made Active in Reports: 11/07/2019
Number of Days to Update: 37

Source: South Coast Air Quality Management District
Telephone: 909-396-3211
Last EDR Contact: 02/21/2020
Next Scheduled EDR Contact: 06/08/2020
Data Release Frequency: Varies

DRYCLEAN AVAQMD: Antelope Valley Air Quality Management District Drycleaner Listing

A listing of dry cleaners in the Antelope Valley Air Quality Management District.

Date of Government Version: 12/02/2019
Date Data Arrived at EDR: 12/03/2019
Date Made Active in Reports: 02/04/2020
Number of Days to Update: 63

Source: Antelope Valley Air Quality Management District
Telephone: 661-723-8070
Last EDR Contact: 02/27/2020
Next Scheduled EDR Contact: 06/15/2020
Data Release Frequency: Varies

EMI: Emissions Inventory Data

Toxics and criteria pollutant emissions data collected by the ARB and local air pollution agencies.

Date of Government Version: 12/31/2017
Date Data Arrived at EDR: 06/24/2019
Date Made Active in Reports: 08/22/2019
Number of Days to Update: 59

Source: California Air Resources Board
Telephone: 916-322-2990
Last EDR Contact: 12/19/2019
Next Scheduled EDR Contact: 03/29/2020
Data Release Frequency: Varies

ENF: Enforcement Action Listing

A listing of Water Board Enforcement Actions. Formal is everything except Oral/Verbal Communication, Notice of Violation, Expedited Payment Letter, and Staff Enforcement Letter.

Date of Government Version: 07/19/2019
Date Data Arrived at EDR: 07/22/2019
Date Made Active in Reports: 09/26/2019
Number of Days to Update: 66

Source: State Water Resources Control Board
Telephone: 916-445-9379
Last EDR Contact: 01/22/2020
Next Scheduled EDR Contact: 05/04/2020
Data Release Frequency: Varies

Financial Assurance 1: Financial Assurance Information Listing

Financial Assurance information

Date of Government Version: 10/17/2019
Date Data Arrived at EDR: 10/22/2019
Date Made Active in Reports: 01/02/2020
Number of Days to Update: 72

Source: Department of Toxic Substances Control
Telephone: 916-255-3628
Last EDR Contact: 01/17/2020
Next Scheduled EDR Contact: 05/04/2020
Data Release Frequency: Varies

GOVERNMENT RECORDS SEARCHED / DATA CURRENCY TRACKING

Financial Assurance 2: Financial Assurance Information Listing

A listing of financial assurance information for solid waste facilities. Financial assurance is intended to ensure that resources are available to pay for the cost of closure, post-closure care, and corrective measures if the owner or operator of a regulated facility is unable or unwilling to pay.

Date of Government Version: 11/08/2019	Source: California Integrated Waste Management Board
Date Data Arrived at EDR: 11/12/2019	Telephone: 916-341-6066
Date Made Active in Reports: 01/08/2020	Last EDR Contact: 02/07/2020
Number of Days to Update: 57	Next Scheduled EDR Contact: 05/25/2020
	Data Release Frequency: Varies

HAZNET: Facility and Manifest Data

Facility and Manifest Data. The data is extracted from the copies of hazardous waste manifests received each year by the DTSC. The annual volume of manifests is typically 700,000 - 1,000,000 annually, representing approximately 350,000 - 500,000 shipments. Data are from the manifests submitted without correction, and therefore many contain some invalid values for data elements such as generator ID, TSD ID, waste category, and disposal method. This database begins with calendar year 1993.

Date of Government Version: 12/31/2017	Source: California Environmental Protection Agency
Date Data Arrived at EDR: 05/29/2019	Telephone: 916-255-1136
Date Made Active in Reports: 07/22/2019	Last EDR Contact: 04/22/2019
Number of Days to Update: 54	Next Scheduled EDR Contact: 04/20/2020
	Data Release Frequency: Annually

ICE: ICE

Contains data pertaining to the Permitted Facilities with Inspections / Enforcements sites tracked in Envirostor.

Date of Government Version: 11/18/2019	Source: Department of Toxic Substances Control
Date Data Arrived at EDR: 11/19/2019	Telephone: 877-786-9427
Date Made Active in Reports: 01/23/2020	Last EDR Contact: 02/19/2020
Number of Days to Update: 65	Next Scheduled EDR Contact: 06/01/2020
	Data Release Frequency: Quarterly

HIST CORTESE: Hazardous Waste & Substance Site List

The sites for the list are designated by the State Water Resource Control Board [LUST], the Integrated Waste Board [SWF/LS], and the Department of Toxic Substances Control [CALSITES]. This listing is no longer updated by the state agency.

Date of Government Version: 04/01/2001	Source: Department of Toxic Substances Control
Date Data Arrived at EDR: 01/22/2009	Telephone: 916-323-3400
Date Made Active in Reports: 04/08/2009	Last EDR Contact: 01/22/2009
Number of Days to Update: 76	Next Scheduled EDR Contact: N/A
	Data Release Frequency: No Update Planned

HWP: EnviroStor Permitted Facilities Listing

Detailed information on permitted hazardous waste facilities and corrective action ("cleanups") tracked in EnviroStor.

Date of Government Version: 11/18/2019	Source: Department of Toxic Substances Control
Date Data Arrived at EDR: 11/19/2019	Telephone: 916-323-3400
Date Made Active in Reports: 01/23/2020	Last EDR Contact: 02/19/2020
Number of Days to Update: 65	Next Scheduled EDR Contact: 06/01/2020
	Data Release Frequency: Quarterly

HWT: Registered Hazardous Waste Transporter Database

A listing of hazardous waste transporters. In California, unless specifically exempted, it is unlawful for any person to transport hazardous wastes unless the person holds a valid registration issued by DTSC. A hazardous waste transporter registration is valid for one year and is assigned a unique registration number.

Date of Government Version: 01/06/2020	Source: Department of Toxic Substances Control
Date Data Arrived at EDR: 01/07/2020	Telephone: 916-440-7145
Date Made Active in Reports: 03/05/2020	Last EDR Contact: 01/07/2020
Number of Days to Update: 58	Next Scheduled EDR Contact: 04/20/2020
	Data Release Frequency: Quarterly

GOVERNMENT RECORDS SEARCHED / DATA CURRENCY TRACKING

MINES: Mines Site Location Listing

A listing of mine site locations from the Office of Mine Reclamation.

Date of Government Version: 12/09/2019	Source: Department of Conservation
Date Data Arrived at EDR: 12/10/2019	Telephone: 916-322-1080
Date Made Active in Reports: 02/24/2020	Last EDR Contact: 03/10/2020
Number of Days to Update: 76	Next Scheduled EDR Contact: 06/22/2020
	Data Release Frequency: Quarterly

MWMP: Medical Waste Management Program Listing

The Medical Waste Management Program (MWMP) ensures the proper handling and disposal of medical waste by permitting and inspecting medical waste Offsite Treatment Facilities (PDF) and Transfer Stations (PDF) throughout the state. MWMP also oversees all Medical Waste Transporters.

Date of Government Version: 11/22/2019	Source: Department of Public Health
Date Data Arrived at EDR: 12/04/2019	Telephone: 916-558-1784
Date Made Active in Reports: 02/04/2020	Last EDR Contact: 03/03/2020
Number of Days to Update: 62	Next Scheduled EDR Contact: 06/15/2020
	Data Release Frequency: Varies

NPDES: NPDES Permits Listing

A listing of NPDES permits, including stormwater.

Date of Government Version: 11/11/2019	Source: State Water Resources Control Board
Date Data Arrived at EDR: 11/12/2019	Telephone: 916-445-9379
Date Made Active in Reports: 01/08/2020	Last EDR Contact: 02/11/2020
Number of Days to Update: 57	Next Scheduled EDR Contact: 05/25/2020
	Data Release Frequency: Quarterly

PEST LIC: Pesticide Regulation Licenses Listing

A listing of licenses and certificates issued by the Department of Pesticide Regulation. The DPR issues licenses and/or certificates to: Persons and businesses that apply or sell pesticides; Pest control dealers and brokers; Persons who advise on agricultural pesticide applications.

Date of Government Version: 12/03/2019	Source: Department of Pesticide Regulation
Date Data Arrived at EDR: 12/04/2019	Telephone: 916-445-4038
Date Made Active in Reports: 02/04/2020	Last EDR Contact: 03/03/2020
Number of Days to Update: 62	Next Scheduled EDR Contact: 06/15/2020
	Data Release Frequency: Quarterly

PROC: Certified Processors Database

A listing of certified processors.

Date of Government Version: 12/09/2019	Source: Department of Conservation
Date Data Arrived at EDR: 12/10/2019	Telephone: 916-323-3836
Date Made Active in Reports: 02/19/2020	Last EDR Contact: 03/10/2020
Number of Days to Update: 71	Next Scheduled EDR Contact: 06/22/2020
	Data Release Frequency: Quarterly

NOTIFY 65: Proposition 65 Records

Listings of all Proposition 65 incidents reported to counties by the State Water Resources Control Board and the Regional Water Quality Control Board. This database is no longer updated by the reporting agency.

Date of Government Version: 12/11/2019	Source: State Water Resources Control Board
Date Data Arrived at EDR: 12/12/2019	Telephone: 916-445-3846
Date Made Active in Reports: 02/21/2020	Last EDR Contact: 12/11/2019
Number of Days to Update: 71	Next Scheduled EDR Contact: 03/30/2020
	Data Release Frequency: No Update Planned

GOVERNMENT RECORDS SEARCHED / DATA CURRENCY TRACKING

UIC: UIC Listing

A listing of wells identified as underground injection wells, in the California Oil and Gas Wells database.

Date of Government Version: 12/06/2019	Source: Department of Conservation
Date Data Arrived at EDR: 12/10/2019	Telephone: 916-445-2408
Date Made Active in Reports: 02/19/2020	Last EDR Contact: 03/10/2020
Number of Days to Update: 71	Next Scheduled EDR Contact: 06/22/2020
	Data Release Frequency: Varies

UIC GEO: Underground Injection Control Sites (GEOTRACKER)

Underground control injection sites

Date of Government Version: 12/09/2019	Source: State Water Resource Control Board
Date Data Arrived at EDR: 12/10/2019	Telephone: 866-480-1028
Date Made Active in Reports: 02/18/2020	Last EDR Contact: 03/10/2020
Number of Days to Update: 70	Next Scheduled EDR Contact: 06/22/2020
	Data Release Frequency: Varies

WASTEWATER PITS: Oil Wastewater Pits Listing

Water officials discovered that oil producers have been dumping chemical-laden wastewater into hundreds of unlined pits that are operating without proper permits. Inspections completed by the Central Valley Regional Water Quality Control Board revealed the existence of previously unidentified waste sites. The water boards review found that more than one-third of the region's active disposal pits are operating without permission.

Date of Government Version: 11/19/2019	Source: RWQCB, Central Valley Region
Date Data Arrived at EDR: 01/07/2020	Telephone: 559-445-5577
Date Made Active in Reports: 03/09/2020	Last EDR Contact: 01/07/2020
Number of Days to Update: 62	Next Scheduled EDR Contact: 04/20/2020
	Data Release Frequency: Varies

WDS: Waste Discharge System

Sites which have been issued waste discharge requirements.

Date of Government Version: 06/19/2007	Source: State Water Resources Control Board
Date Data Arrived at EDR: 06/20/2007	Telephone: 916-341-5227
Date Made Active in Reports: 06/29/2007	Last EDR Contact: 02/14/2020
Number of Days to Update: 9	Next Scheduled EDR Contact: 06/01/2020
	Data Release Frequency: No Update Planned

WIP: Well Investigation Program Case List

Well Investigation Program case in the San Gabriel and San Fernando Valley area.

Date of Government Version: 07/03/2009	Source: Los Angeles Water Quality Control Board
Date Data Arrived at EDR: 07/21/2009	Telephone: 213-576-6726
Date Made Active in Reports: 08/03/2009	Last EDR Contact: 12/17/2019
Number of Days to Update: 13	Next Scheduled EDR Contact: 04/06/2020
	Data Release Frequency: No Update Planned

MILITARY PRIV SITES: Military Privatized Sites (GEOTRACKER)

Military privatized sites

Date of Government Version: 12/09/2019	Source: State Water Resources Control Board
Date Data Arrived at EDR: 12/10/2019	Telephone: 866-480-1028
Date Made Active in Reports: 02/18/2020	Last EDR Contact: 03/10/2020
Number of Days to Update: 70	Next Scheduled EDR Contact: 06/22/2020
	Data Release Frequency: Varies

PROJECT: Project Sites (GEOTRACKER)

Projects sites

GOVERNMENT RECORDS SEARCHED / DATA CURRENCY TRACKING

Date of Government Version: 12/09/2019
Date Data Arrived at EDR: 12/10/2019
Date Made Active in Reports: 02/18/2020
Number of Days to Update: 70

Source: State Water Resources Control Board
Telephone: 866-480-1028
Last EDR Contact: 03/10/2020
Next Scheduled EDR Contact: 06/22/2020
Data Release Frequency: Varies

WDR: Waste Discharge Requirements Listing

In general, the Waste Discharge Requirements (WDRs) Program (sometimes also referred to as the "Non Chapter 15 (Non 15) Program") regulates point discharges that are exempt pursuant to Subsection 20090 of Title 27 and not subject to the Federal Water Pollution Control Act. Exemptions from Title 27 may be granted for nine categories of discharges (e.g., sewage, wastewater, etc.) that meet, and continue to meet, the preconditions listed for each specific exemption. The scope of the WDRs Program also includes the discharge of wastes classified as inert, pursuant to section 20230 of Title 27.

Date of Government Version: 12/09/2019
Date Data Arrived at EDR: 12/10/2019
Date Made Active in Reports: 02/19/2020
Number of Days to Update: 71

Source: State Water Resources Control Board
Telephone: 916-341-5810
Last EDR Contact: 03/10/2020
Next Scheduled EDR Contact: 06/22/2020
Data Release Frequency: Quarterly

CIWQS: California Integrated Water Quality System

The California Integrated Water Quality System (CIWQS) is a computer system used by the State and Regional Water Quality Control Boards to track information about places of environmental interest, manage permits and other orders, track inspections, and manage violations and enforcement activities.

Date of Government Version: 12/03/2019
Date Data Arrived at EDR: 12/04/2019
Date Made Active in Reports: 02/04/2020
Number of Days to Update: 62

Source: State Water Resources Control Board
Telephone: 866-794-4977
Last EDR Contact: 03/03/2020
Next Scheduled EDR Contact: 06/15/2020
Data Release Frequency: Varies

CERS: CalEPA Regulated Site Portal Data

The CalEPA Regulated Site Portal database combines data about environmentally regulated sites and facilities in California into a single database. It combines data from a variety of state and federal databases, and provides an overview of regulated activities across the spectrum of environmental programs for any given location in California. These activities include hazardous materials and waste, state and federal cleanups, impacted ground and surface waters, and toxic materials

Date of Government Version: 10/21/2019
Date Data Arrived at EDR: 10/22/2019
Date Made Active in Reports: 01/03/2020
Number of Days to Update: 73

Source: California Environmental Protection Agency
Telephone: 916-323-2514
Last EDR Contact: 01/22/2020
Next Scheduled EDR Contact: 05/04/2020
Data Release Frequency: Varies

NON-CASE INFO: Non-Case Information Sites (GEOTRACKER)

Non-Case Information sites

Date of Government Version: 12/09/2019
Date Data Arrived at EDR: 12/10/2019
Date Made Active in Reports: 02/18/2020
Number of Days to Update: 70

Source: State Water Resources Control Board
Telephone: 866-480-1028
Last EDR Contact: 03/10/2020
Next Scheduled EDR Contact: 06/22/2020
Data Release Frequency: Varies

OTHER OIL GAS: Other Oil & Gas Projects Sites (GEOTRACKER)

Other Oil & Gas Projects sites

Date of Government Version: 12/09/2019
Date Data Arrived at EDR: 12/10/2019
Date Made Active in Reports: 02/18/2020
Number of Days to Update: 70

Source: State Water Resources Control Board
Telephone: 866-480-1028
Last EDR Contact: 03/10/2020
Next Scheduled EDR Contact: 06/22/2020
Data Release Frequency: Varies

GOVERNMENT RECORDS SEARCHED / DATA CURRENCY TRACKING

PROD WATER PONDS: Produced Water Ponds Sites (GEOTRACKER)

Produced water ponds sites

Date of Government Version: 12/09/2019
Date Data Arrived at EDR: 12/10/2019
Date Made Active in Reports: 02/18/2020
Number of Days to Update: 70

Source: State Water Resources Control Board
Telephone: 866-480-1028
Last EDR Contact: 03/10/2020
Next Scheduled EDR Contact: 06/22/2020
Data Release Frequency: Varies

SAMPLING POINT: Sampling Point ? Public Sites (GEOTRACKER)

Sampling point - public sites

Date of Government Version: 12/09/2019
Date Data Arrived at EDR: 12/10/2019
Date Made Active in Reports: 02/18/2020
Number of Days to Update: 70

Source: State Water Resources Control Board
Telephone: 866-480-1028
Last EDR Contact: 03/10/2020
Next Scheduled EDR Contact: 06/22/2020
Data Release Frequency: Varies

WELL STIM PROJ: Well Stimulation Project (GEOTRACKER)

Includes areas of groundwater monitoring plans, a depiction of the monitoring network, and the facilities, boundaries, and subsurface characteristics of the oilfield and the features (oil and gas wells, produced water ponds, UIC wells, water supply wells, etc?) being monitored

Date of Government Version: 12/09/2019
Date Data Arrived at EDR: 12/10/2019
Date Made Active in Reports: 02/18/2020
Number of Days to Update: 70

Source: State Water Resources Control Board
Telephone: 866-480-1028
Last EDR Contact: 03/10/2020
Next Scheduled EDR Contact: 06/22/2020
Data Release Frequency: Varies

HWTS: Hazardous Waste Tracking System

The Hazardous Waste Tracking System (HWTS) is the Department of Toxic Substances Control's data repository for hazardous waste Identification (ID) numbers and manifest information. HWTS generates reports on hazardous waste shipments for generators, transporters, and TSDFs.

Date of Government Version: 10/15/2019
Date Data Arrived at EDR: 11/14/2019
Date Made Active in Reports: 02/07/2020
Number of Days to Update: 85

Source: Department of Toxic Substances Control
Telephone: 916-324-2444
Last EDR Contact: 01/17/2020
Next Scheduled EDR Contact: 04/20/2020
Data Release Frequency: Varies

MINES MRDS: Mineral Resources Data System

Mineral Resources Data System

Date of Government Version: 04/06/2018
Date Data Arrived at EDR: 10/21/2019
Date Made Active in Reports: 10/24/2019
Number of Days to Update: 3

Source: USGS
Telephone: 703-648-6533
Last EDR Contact: 02/28/2020
Next Scheduled EDR Contact: 06/08/2020
Data Release Frequency: Varies

EDR HIGH RISK HISTORICAL RECORDS

EDR Exclusive Records

EDR MGP: EDR Proprietary Manufactured Gas Plants

The EDR Proprietary Manufactured Gas Plant Database includes records of coal gas plants (manufactured gas plants) compiled by EDR's researchers. Manufactured gas sites were used in the United States from the 1800's to 1950's to produce a gas that could be distributed and used as fuel. These plants used whale oil, rosin, coal, or a mixture of coal, oil, and water that also produced a significant amount of waste. Many of the byproducts of the gas production, such as coal tar (oily waste containing volatile and non-volatile chemicals), sludges, oils and other compounds are potentially hazardous to human health and the environment. The byproduct from this process was frequently disposed of directly at the plant site and can remain or spread slowly, serving as a continuous source of soil and groundwater contamination.

GOVERNMENT RECORDS SEARCHED / DATA CURRENCY TRACKING

Date of Government Version: N/A
Date Data Arrived at EDR: N/A
Date Made Active in Reports: N/A
Number of Days to Update: N/A

Source: EDR, Inc.
Telephone: N/A
Last EDR Contact: N/A
Next Scheduled EDR Contact: N/A
Data Release Frequency: No Update Planned

EDR Hist Auto: EDR Exclusive Historical Auto Stations

EDR has searched selected national collections of business directories and has collected listings of potential gas station/filling station/service station sites that were available to EDR researchers. EDR's review was limited to those categories of sources that might, in EDR's opinion, include gas station/filling station/service station establishments. The categories reviewed included, but were not limited to gas, gas station, gasoline station, filling station, auto, automobile repair, auto service station, service station, etc. This database falls within a category of information EDR classifies as "High Risk Historical Records", or HRHR. EDR's HRHR effort presents unique and sometimes proprietary data about past sites and operations that typically create environmental concerns, but may not show up in current government records searches.

Date of Government Version: N/A
Date Data Arrived at EDR: N/A
Date Made Active in Reports: N/A
Number of Days to Update: N/A

Source: EDR, Inc.
Telephone: N/A
Last EDR Contact: N/A
Next Scheduled EDR Contact: N/A
Data Release Frequency: Varies

EDR Hist Cleaner: EDR Exclusive Historical Cleaners

EDR has searched selected national collections of business directories and has collected listings of potential dry cleaner sites that were available to EDR researchers. EDR's review was limited to those categories of sources that might, in EDR's opinion, include dry cleaning establishments. The categories reviewed included, but were not limited to dry cleaners, cleaners, laundry, laundromat, cleaning/laundry, wash & dry etc. This database falls within a category of information EDR classifies as "High Risk Historical Records", or HRHR. EDR's HRHR effort presents unique and sometimes proprietary data about past sites and operations that typically create environmental concerns, but may not show up in current government records searches.

Date of Government Version: N/A
Date Data Arrived at EDR: N/A
Date Made Active in Reports: N/A
Number of Days to Update: N/A

Source: EDR, Inc.
Telephone: N/A
Last EDR Contact: N/A
Next Scheduled EDR Contact: N/A
Data Release Frequency: Varies

EDR RECOVERED GOVERNMENT ARCHIVES

Exclusive Recovered Govt. Archives

RGA LF: Recovered Government Archive Solid Waste Facilities List

The EDR Recovered Government Archive Landfill database provides a list of landfills derived from historical databases and includes many records that no longer appear in current government lists. Compiled from Records formerly available from the Department of Resources Recycling and Recovery in California.

Date of Government Version: N/A
Date Data Arrived at EDR: 07/01/2013
Date Made Active in Reports: 01/13/2014
Number of Days to Update: 196

Source: Department of Resources Recycling and Recovery
Telephone: N/A
Last EDR Contact: 06/01/2012
Next Scheduled EDR Contact: N/A
Data Release Frequency: Varies

RGA LUST: Recovered Government Archive Leaking Underground Storage Tank

The EDR Recovered Government Archive Leaking Underground Storage Tank database provides a list of LUST incidents derived from historical databases and includes many records that no longer appear in current government lists. Compiled from Records formerly available from the State Water Resources Control Board in California.

Date of Government Version: N/A
Date Data Arrived at EDR: 07/01/2013
Date Made Active in Reports: 12/30/2013
Number of Days to Update: 182

Source: State Water Resources Control Board
Telephone: N/A
Last EDR Contact: 06/01/2012
Next Scheduled EDR Contact: N/A
Data Release Frequency: Varies

GOVERNMENT RECORDS SEARCHED / DATA CURRENCY TRACKING

COUNTY RECORDS

ALAMEDA COUNTY:

CS ALAMEDA: Contaminated Sites

A listing of contaminated sites overseen by the Toxic Release Program (oil and groundwater contamination from chemical releases and spills) and the Leaking Underground Storage Tank Program (soil and ground water contamination from leaking petroleum USTs).

Date of Government Version: 01/09/2019
Date Data Arrived at EDR: 01/11/2019
Date Made Active in Reports: 03/05/2019
Number of Days to Update: 53

Source: Alameda County Environmental Health Services
Telephone: 510-567-6700
Last EDR Contact: 01/06/2020
Next Scheduled EDR Contact: 04/20/2020
Data Release Frequency: Semi-Annually

UST ALAMEDA: Underground Tanks

Underground storage tank sites located in Alameda county.

Date of Government Version: 01/06/2020
Date Data Arrived at EDR: 01/07/2020
Date Made Active in Reports: 03/06/2020
Number of Days to Update: 59

Source: Alameda County Environmental Health Services
Telephone: 510-567-6700
Last EDR Contact: 01/06/2020
Next Scheduled EDR Contact: 04/24/2047
Data Release Frequency: Semi-Annually

AMADOR COUNTY:

CUPA AMADOR: CUPA Facility List

Cupa Facility List

Date of Government Version: 09/06/2019
Date Data Arrived at EDR: 09/10/2019
Date Made Active in Reports: 10/31/2019
Number of Days to Update: 51

Source: Amador County Environmental Health
Telephone: 209-223-6439
Last EDR Contact: 02/27/2020
Next Scheduled EDR Contact: 06/15/2020
Data Release Frequency: Varies

BUTTE COUNTY:

CUPA BUTTE: CUPA Facility Listing

Cupa facility list.

Date of Government Version: 04/21/2017
Date Data Arrived at EDR: 04/25/2017
Date Made Active in Reports: 08/09/2017
Number of Days to Update: 106

Source: Public Health Department
Telephone: 530-538-7149
Last EDR Contact: 01/06/2020
Next Scheduled EDR Contact: 04/20/2020
Data Release Frequency: No Update Planned

CALVERAS COUNTY:

CUPA CALVERAS: CUPA Facility Listing

Cupa Facility Listing

Date of Government Version: 12/02/2019
Date Data Arrived at EDR: 12/03/2019
Date Made Active in Reports: 02/04/2020
Number of Days to Update: 63

Source: Calveras County Environmental Health
Telephone: 209-754-6399
Last EDR Contact: 12/03/2019
Next Scheduled EDR Contact: 04/06/2020
Data Release Frequency: Quarterly

COLUSA COUNTY:

GOVERNMENT RECORDS SEARCHED / DATA CURRENCY TRACKING

CUPA COLUSA: CUPA Facility List Cupa facility list.

Date of Government Version: 08/14/2019
Date Data Arrived at EDR: 08/20/2019
Date Made Active in Reports: 10/18/2019
Number of Days to Update: 59

Source: Health & Human Services
Telephone: 530-458-0396
Last EDR Contact: 02/27/2020
Next Scheduled EDR Contact: 05/18/2020
Data Release Frequency: Semi-Annually

CONTRA COSTA COUNTY:

SL CONTRA COSTA: Site List

List includes sites from the underground tank, hazardous waste generator and business plan/2185 programs.

Date of Government Version: 12/02/2019
Date Data Arrived at EDR: 12/04/2019
Date Made Active in Reports: 02/04/2020
Number of Days to Update: 62

Source: Contra Costa Health Services Department
Telephone: 925-646-2286
Last EDR Contact: 01/27/2020
Next Scheduled EDR Contact: 05/11/2020
Data Release Frequency: Semi-Annually

DEL NORTE COUNTY:

CUPA DEL NORTE: CUPA Facility List Cupa Facility list

Date of Government Version: 10/11/2019
Date Data Arrived at EDR: 10/29/2019
Date Made Active in Reports: 12/11/2019
Number of Days to Update: 43

Source: Del Norte County Environmental Health Division
Telephone: 707-465-0426
Last EDR Contact: 01/24/2020
Next Scheduled EDR Contact: 05/11/2020
Data Release Frequency: Varies

EL DORADO COUNTY:

CUPA EL DORADO: CUPA Facility List CUPA facility list.

Date of Government Version: 12/31/2019
Date Data Arrived at EDR: 01/03/2020
Date Made Active in Reports: 03/05/2020
Number of Days to Update: 62

Source: El Dorado County Environmental Management Department
Telephone: 530-621-6623
Last EDR Contact: 01/03/2020
Next Scheduled EDR Contact: 05/11/2020
Data Release Frequency: Varies

FRESNO COUNTY:

CUPA FRESNO: CUPA Resources List

Certified Unified Program Agency. CUPA's are responsible for implementing a unified hazardous materials and hazardous waste management regulatory program. The agency provides oversight of businesses that deal with hazardous materials, operate underground storage tanks or aboveground storage tanks.

Date of Government Version: 10/08/2019
Date Data Arrived at EDR: 10/10/2019
Date Made Active in Reports: 12/11/2019
Number of Days to Update: 62

Source: Dept. of Community Health
Telephone: 559-445-3271
Last EDR Contact: 01/03/2020
Next Scheduled EDR Contact: 04/13/2020
Data Release Frequency: Semi-Annually

GLENN COUNTY:

GOVERNMENT RECORDS SEARCHED / DATA CURRENCY TRACKING

CUPA GLENN: CUPA Facility List
Cupa facility list

Date of Government Version: 01/22/2018
Date Data Arrived at EDR: 01/24/2018
Date Made Active in Reports: 03/14/2018
Number of Days to Update: 49

Source: Glenn County Air Pollution Control District
Telephone: 830-934-6500
Last EDR Contact: 01/17/2020
Next Scheduled EDR Contact: 05/04/2020
Data Release Frequency: No Update Planned

HUMBOLDT COUNTY:

CUPA HUMBOLDT: CUPA Facility List
CUPA facility list.

Date of Government Version: 11/13/2019
Date Data Arrived at EDR: 11/14/2019
Date Made Active in Reports: 01/23/2020
Number of Days to Update: 70

Source: Humboldt County Environmental Health
Telephone: N/A
Last EDR Contact: 02/18/2020
Next Scheduled EDR Contact: 06/01/2020
Data Release Frequency: Semi-Annually

IMPERIAL COUNTY:

CUPA IMPERIAL: CUPA Facility List
Cupa facility list.

Date of Government Version: 10/17/2019
Date Data Arrived at EDR: 10/22/2019
Date Made Active in Reports: 01/02/2020
Number of Days to Update: 72

Source: San Diego Border Field Office
Telephone: 760-339-2777
Last EDR Contact: 01/17/2020
Next Scheduled EDR Contact: 05/04/2020
Data Release Frequency: Varies

INYO COUNTY:

CUPA INYO: CUPA Facility List
Cupa facility list.

Date of Government Version: 04/02/2018
Date Data Arrived at EDR: 04/03/2018
Date Made Active in Reports: 06/14/2018
Number of Days to Update: 72

Source: Inyo County Environmental Health Services
Telephone: 760-878-0238
Last EDR Contact: 02/13/2020
Next Scheduled EDR Contact: 06/01/2020
Data Release Frequency: Varies

KERN COUNTY:

UST KERN: Underground Storage Tank Sites & Tank Listing
Kern County Sites and Tanks Listing.

Date of Government Version: 10/28/2019
Date Data Arrived at EDR: 11/05/2019
Date Made Active in Reports: 01/08/2020
Number of Days to Update: 64

Source: Kern County Environment Health Services Department
Telephone: 661-862-8700
Last EDR Contact: 01/31/2020
Next Scheduled EDR Contact: 05/18/2020
Data Release Frequency: Quarterly

KINGS COUNTY:

GOVERNMENT RECORDS SEARCHED / DATA CURRENCY TRACKING

CUPA KINGS: CUPA Facility List

A listing of sites included in the county's Certified Unified Program Agency database. California's Secretary for Environmental Protection established the unified hazardous materials and hazardous waste regulatory program as required by chapter 6.11 of the California Health and Safety Code. The Unified Program consolidates the administration, permits, inspections, and enforcement activities.

Date of Government Version: 11/25/2019
Date Data Arrived at EDR: 12/05/2019
Date Made Active in Reports: 02/04/2020
Number of Days to Update: 61

Source: Kings County Department of Public Health
Telephone: 559-584-1411
Last EDR Contact: 02/13/2020
Next Scheduled EDR Contact: 06/01/2020
Data Release Frequency: Varies

LAKE COUNTY:

CUPA LAKE: CUPA Facility List

Cupa facility list

Date of Government Version: 08/16/2019
Date Data Arrived at EDR: 08/20/2019
Date Made Active in Reports: 10/18/2019
Number of Days to Update: 59

Source: Lake County Environmental Health
Telephone: 707-263-1164
Last EDR Contact: 01/08/2020
Next Scheduled EDR Contact: 04/27/2020
Data Release Frequency: Varies

LASSEN COUNTY:

CUPA LASSEN: CUPA Facility List

Cupa facility list

Date of Government Version: 07/22/2019
Date Data Arrived at EDR: 07/23/2019
Date Made Active in Reports: 09/26/2019
Number of Days to Update: 65

Source: Lassen County Environmental Health
Telephone: 530-251-8528
Last EDR Contact: 01/17/2020
Next Scheduled EDR Contact: 05/04/2020
Data Release Frequency: Varies

LOS ANGELES COUNTY:

AOCONCERN: Key Areas of Concerns in Los Angeles County

San Gabriel Valley areas where VOC contamination is at or above the MCL as designated by region 9 EPA office. Date of Government Version: 3/30/2009 Exide Site area is a cleanup plan of lead-impacted soil surrounding the former Exide Facility as designated by the DTSC. Date of Government Version: 7/17/2017

Date of Government Version: 03/30/2009
Date Data Arrived at EDR: 03/31/2009
Date Made Active in Reports: 10/23/2009
Number of Days to Update: 206

Source: N/A
Telephone: N/A
Last EDR Contact: 12/11/2019
Next Scheduled EDR Contact: 03/30/2020
Data Release Frequency: No Update Planned

HMS LOS ANGELES: HMS: Street Number List

Industrial Waste and Underground Storage Tank Sites.

Date of Government Version: 01/15/2020
Date Data Arrived at EDR: 01/16/2020
Date Made Active in Reports: 02/07/2020
Number of Days to Update: 22

Source: Department of Public Works
Telephone: 626-458-3517
Last EDR Contact: 01/06/2020
Next Scheduled EDR Contact: 04/20/2020
Data Release Frequency: Semi-Annually

GOVERNMENT RECORDS SEARCHED / DATA CURRENCY TRACKING

LF LOS ANGELES: List of Solid Waste Facilities Solid Waste Facilities in Los Angeles County.

Date of Government Version: 10/15/2019	Source: La County Department of Public Works
Date Data Arrived at EDR: 10/16/2019	Telephone: 818-458-5185
Date Made Active in Reports: 12/12/2019	Last EDR Contact: 01/14/2020
Number of Days to Update: 57	Next Scheduled EDR Contact: 04/27/2020
	Data Release Frequency: Varies

LF LOS ANGELES CITY: City of Los Angeles Landfills Landfills owned and maintained by the City of Los Angeles.

Date of Government Version: 01/01/2019	Source: Engineering & Construction Division
Date Data Arrived at EDR: 01/15/2019	Telephone: 213-473-7869
Date Made Active in Reports: 03/07/2019	Last EDR Contact: 01/13/2020
Number of Days to Update: 51	Next Scheduled EDR Contact: 04/27/2020
	Data Release Frequency: Varies

LOS ANGELES AST: Active & Inactive AST Inventory A listing of active & inactive above ground petroleum storage tank site locations, located in the City of Los Angeles.

Date of Government Version: 06/01/2019	Source: Los Angeles Fire Department
Date Data Arrived at EDR: 06/25/2019	Telephone: 213-978-3800
Date Made Active in Reports: 08/22/2019	Last EDR Contact: 12/20/2019
Number of Days to Update: 58	Next Scheduled EDR Contact: 04/06/2020
	Data Release Frequency: Varies

LOS ANGELES CO LF METHANE: Methane Producing Landfills This data was created on April 30, 2012 to represent known disposal sites in Los Angeles County that may produce and emanate methane gas. The shapefile contains disposal sites within Los Angeles County that once accepted degradable refuse material. Information used to create this data was extracted from a landfill survey performed by County Engineers (Major Waste System Map, 1973) as well as historical records from CalRecycle, Regional Water Quality Control Board, and Los Angeles County Department of Public Health

Date of Government Version: 04/30/2012	Source: Los Angeles County Department of Public Works
Date Data Arrived at EDR: 04/17/2019	Telephone: 626-458-6973
Date Made Active in Reports: 05/29/2019	Last EDR Contact: 01/17/2020
Number of Days to Update: 42	Next Scheduled EDR Contact: 04/27/2020
	Data Release Frequency: No Update Planned

LOS ANGELES HM: Active & Inactive Hazardous Materials Inventory A listing of active & inactive hazardous materials facility locations, located in the City of Los Angeles.

Date of Government Version: 06/01/2019	Source: Los Angeles Fire Department
Date Data Arrived at EDR: 06/25/2019	Telephone: 213-978-3800
Date Made Active in Reports: 08/22/2019	Last EDR Contact: 12/20/2019
Number of Days to Update: 58	Next Scheduled EDR Contact: 04/06/2020
	Data Release Frequency: Varies

LOS ANGELES UST: Active & Inactive UST Inventory A listing of active & inactive underground storage tank site locations and underground storage tank historical sites, located in the City of Los Angeles.

Date of Government Version: 06/01/2019	Source: Los Angeles Fire Department
Date Data Arrived at EDR: 06/25/2019	Telephone: 213-978-3800
Date Made Active in Reports: 08/22/2019	Last EDR Contact: 12/20/2019
Number of Days to Update: 58	Next Scheduled EDR Contact: 04/06/2020
	Data Release Frequency: Varies

GOVERNMENT RECORDS SEARCHED / DATA CURRENCY TRACKING

SITE MIT LOS ANGELES: Site Mitigation List

Industrial sites that have had some sort of spill or complaint.

Date of Government Version: 10/01/2019	Source: Community Health Services
Date Data Arrived at EDR: 10/29/2019	Telephone: 323-890-7806
Date Made Active in Reports: 01/08/2020	Last EDR Contact: 01/14/2020
Number of Days to Update: 71	Next Scheduled EDR Contact: 04/27/2020
	Data Release Frequency: Annually

UST EL SEGUNDO: City of El Segundo Underground Storage Tank

Underground storage tank sites located in El Segundo city.

Date of Government Version: 01/21/2017	Source: City of El Segundo Fire Department
Date Data Arrived at EDR: 04/19/2017	Telephone: 310-524-2236
Date Made Active in Reports: 05/10/2017	Last EDR Contact: 01/13/2020
Number of Days to Update: 21	Next Scheduled EDR Contact: 04/27/2020
	Data Release Frequency: No Update Planned

UST LONG BEACH: City of Long Beach Underground Storage Tank

Underground storage tank sites located in the city of Long Beach.

Date of Government Version: 04/22/2019	Source: City of Long Beach Fire Department
Date Data Arrived at EDR: 04/23/2019	Telephone: 562-570-2563
Date Made Active in Reports: 06/27/2019	Last EDR Contact: 01/17/2020
Number of Days to Update: 65	Next Scheduled EDR Contact: 05/04/2020
	Data Release Frequency: Varies

UST TORRANCE: City of Torrance Underground Storage Tank

Underground storage tank sites located in the city of Torrance.

Date of Government Version: 06/27/2019	Source: City of Torrance Fire Department
Date Data Arrived at EDR: 07/30/2019	Telephone: 310-618-2973
Date Made Active in Reports: 10/02/2019	Last EDR Contact: 01/17/2020
Number of Days to Update: 64	Next Scheduled EDR Contact: 05/04/2020
	Data Release Frequency: Semi-Annually

MADERA COUNTY:

CUPA MADERA: CUPA Facility List

A listing of sites included in the county's Certified Unified Program Agency database. California's Secretary for Environmental Protection established the unified hazardous materials and hazardous waste regulatory program as required by chapter 6.11 of the California Health and Safety Code. The Unified Program consolidates the administration, permits, inspections, and enforcement activities.

Date of Government Version: 11/18/2019	Source: Madera County Environmental Health
Date Data Arrived at EDR: 11/20/2019	Telephone: 559-675-7823
Date Made Active in Reports: 01/27/2020	Last EDR Contact: 02/14/2020
Number of Days to Update: 68	Next Scheduled EDR Contact: 06/01/2020
	Data Release Frequency: Varies

MARIN COUNTY:

UST MARIN: Underground Storage Tank Sites

Currently permitted USTs in Marin County.

Date of Government Version: 09/26/2018	Source: Public Works Department Waste Management
Date Data Arrived at EDR: 10/04/2018	Telephone: 415-473-6647
Date Made Active in Reports: 11/02/2018	Last EDR Contact: 12/19/2019
Number of Days to Update: 29	Next Scheduled EDR Contact: 04/13/2020
	Data Release Frequency: Semi-Annually

MERCED COUNTY:

GOVERNMENT RECORDS SEARCHED / DATA CURRENCY TRACKING

CUPA MERCED: CUPA Facility List CUPA facility list.

Date of Government Version: 11/18/2019
Date Data Arrived at EDR: 11/20/2019
Date Made Active in Reports: 01/03/2020
Number of Days to Update: 44

Source: Merced County Environmental Health
Telephone: 209-381-1094
Last EDR Contact: 02/13/2020
Next Scheduled EDR Contact: 06/01/2020
Data Release Frequency: Varies

MONO COUNTY:

CUPA MONO: CUPA Facility List CUPA Facility List

Date of Government Version: 11/20/2019
Date Data Arrived at EDR: 12/02/2019
Date Made Active in Reports: 02/07/2020
Number of Days to Update: 67

Source: Mono County Health Department
Telephone: 760-932-5580
Last EDR Contact: 02/21/2020
Next Scheduled EDR Contact: 06/08/2020
Data Release Frequency: Varies

MONTEREY COUNTY:

CUPA MONTEREY: CUPA Facility Listing CUPA Program listing from the Environmental Health Division.

Date of Government Version: 11/06/2019
Date Data Arrived at EDR: 11/07/2019
Date Made Active in Reports: 01/08/2020
Number of Days to Update: 62

Source: Monterey County Health Department
Telephone: 831-796-1297
Last EDR Contact: 12/19/2019
Next Scheduled EDR Contact: 04/13/2020
Data Release Frequency: Varies

NAPA COUNTY:

LUST NAPA: Sites With Reported Contamination A listing of leaking underground storage tank sites located in Napa county.

Date of Government Version: 01/09/2017
Date Data Arrived at EDR: 01/11/2017
Date Made Active in Reports: 03/02/2017
Number of Days to Update: 50

Source: Napa County Department of Environmental Management
Telephone: 707-253-4269
Last EDR Contact: 02/21/2020
Next Scheduled EDR Contact: 06/08/2020
Data Release Frequency: No Update Planned

UST NAPA: Closed and Operating Underground Storage Tank Sites Underground storage tank sites located in Napa county.

Date of Government Version: 09/05/2019
Date Data Arrived at EDR: 09/09/2019
Date Made Active in Reports: 10/31/2019
Number of Days to Update: 52

Source: Napa County Department of Environmental Management
Telephone: 707-253-4269
Last EDR Contact: 03/05/2020
Next Scheduled EDR Contact: 06/08/2020
Data Release Frequency: No Update Planned

NEVADA COUNTY:

CUPA NEVADA: CUPA Facility List CUPA facility list.

GOVERNMENT RECORDS SEARCHED / DATA CURRENCY TRACKING

Date of Government Version: 10/30/2019
Date Data Arrived at EDR: 10/30/2019
Date Made Active in Reports: 12/11/2019
Number of Days to Update: 42

Source: Community Development Agency
Telephone: 530-265-1467
Last EDR Contact: 01/24/2020
Next Scheduled EDR Contact: 05/11/2020
Data Release Frequency: Varies

ORANGE COUNTY:

IND_SITE ORANGE: List of Industrial Site Cleanups
Petroleum and non-petroleum spills.

Date of Government Version: 10/04/2019
Date Data Arrived at EDR: 12/02/2019
Date Made Active in Reports: 02/04/2020
Number of Days to Update: 64

Source: Health Care Agency
Telephone: 714-834-3446
Last EDR Contact: 02/03/2020
Next Scheduled EDR Contact: 05/18/2020
Data Release Frequency: Annually

LUST ORANGE: List of Underground Storage Tank Cleanups
Orange County Underground Storage Tank Cleanups (LUST).

Date of Government Version: 10/04/2019
Date Data Arrived at EDR: 12/02/2019
Date Made Active in Reports: 02/04/2020
Number of Days to Update: 64

Source: Health Care Agency
Telephone: 714-834-3446
Last EDR Contact: 02/03/2020
Next Scheduled EDR Contact: 05/18/2020
Data Release Frequency: Quarterly

UST ORANGE: List of Underground Storage Tank Facilities
Orange County Underground Storage Tank Facilities (UST).

Date of Government Version: 10/04/2019
Date Data Arrived at EDR: 11/05/2019
Date Made Active in Reports: 01/08/2020
Number of Days to Update: 64

Source: Health Care Agency
Telephone: 714-834-3446
Last EDR Contact: 02/04/2020
Next Scheduled EDR Contact: 05/18/2020
Data Release Frequency: Quarterly

PLACER COUNTY:

MS PLACER: Master List of Facilities
List includes aboveground tanks, underground tanks and cleanup sites.

Date of Government Version: 12/02/2019
Date Data Arrived at EDR: 12/03/2019
Date Made Active in Reports: 02/07/2020
Number of Days to Update: 66

Source: Placer County Health and Human Services
Telephone: 530-745-2363
Last EDR Contact: 02/27/2020
Next Scheduled EDR Contact: 06/15/2020
Data Release Frequency: Semi-Annually

PLUMAS COUNTY:

CUPA PLUMAS: CUPA Facility List
Plumas County CUPA Program facilities.

Date of Government Version: 03/31/2019
Date Data Arrived at EDR: 04/23/2019
Date Made Active in Reports: 06/26/2019
Number of Days to Update: 64

Source: Plumas County Environmental Health
Telephone: 530-283-6355
Last EDR Contact: 01/17/2020
Next Scheduled EDR Contact: 05/04/2020
Data Release Frequency: Varies

RIVERSIDE COUNTY:

GOVERNMENT RECORDS SEARCHED / DATA CURRENCY TRACKING

LUST RIVERSIDE: Listing of Underground Tank Cleanup Sites

Riverside County Underground Storage Tank Cleanup Sites (LUST).

Date of Government Version: 10/17/2019
Date Data Arrived at EDR: 10/22/2019
Date Made Active in Reports: 12/13/2019
Number of Days to Update: 52

Source: Department of Environmental Health
Telephone: 951-358-5055
Last EDR Contact: 02/10/2020
Next Scheduled EDR Contact: 03/30/2020
Data Release Frequency: Quarterly

UST RIVERSIDE: Underground Storage Tank Tank List

Underground storage tank sites located in Riverside county.

Date of Government Version: 10/17/2019
Date Data Arrived at EDR: 10/22/2019
Date Made Active in Reports: 01/03/2020
Number of Days to Update: 73

Source: Department of Environmental Health
Telephone: 951-358-5055
Last EDR Contact: 02/10/2020
Next Scheduled EDR Contact: 03/30/2020
Data Release Frequency: Quarterly

SACRAMENTO COUNTY:

CS SACRAMENTO: Toxic Site Clean-Up List

List of sites where unauthorized releases of potentially hazardous materials have occurred.

Date of Government Version: 11/14/2019
Date Data Arrived at EDR: 12/23/2019
Date Made Active in Reports: 02/20/2020
Number of Days to Update: 59

Source: Sacramento County Environmental Management
Telephone: 916-875-8406
Last EDR Contact: 12/23/2019
Next Scheduled EDR Contact: 04/13/2020
Data Release Frequency: Quarterly

ML SACRAMENTO: Master Hazardous Materials Facility List

Any business that has hazardous materials on site - hazardous material storage sites, underground storage tanks, waste generators.

Date of Government Version: 11/14/2019
Date Data Arrived at EDR: 12/23/2019
Date Made Active in Reports: 02/21/2020
Number of Days to Update: 60

Source: Sacramento County Environmental Management
Telephone: 916-875-8406
Last EDR Contact: 12/23/2019
Next Scheduled EDR Contact: 04/13/2020
Data Release Frequency: Quarterly

SAN BENITO COUNTY:

CUPA SAN BENITO: CUPA Facility List

Cupa facility list

Date of Government Version: 11/14/2019
Date Data Arrived at EDR: 11/15/2019
Date Made Active in Reports: 01/23/2020
Number of Days to Update: 69

Source: San Benito County Environmental Health
Telephone: N/A
Last EDR Contact: 01/31/2020
Next Scheduled EDR Contact: 05/18/2020
Data Release Frequency: Varies

SAN BERNARDINO COUNTY:

PERMITS SAN BERNARDINO: Hazardous Material Permits

This listing includes underground storage tanks, medical waste handlers/generators, hazardous materials handlers, hazardous waste generators, and waste oil generators/handlers.

GOVERNMENT RECORDS SEARCHED / DATA CURRENCY TRACKING

Date of Government Version: 11/26/2019
Date Data Arrived at EDR: 11/27/2019
Date Made Active in Reports: 02/04/2020
Number of Days to Update: 69

Source: San Bernardino County Fire Department Hazardous Materials Division
Telephone: 909-387-3041
Last EDR Contact: 02/03/2020
Next Scheduled EDR Contact: 05/18/2020
Data Release Frequency: Quarterly

SAN DIEGO COUNTY:

HMMD SAN DIEGO: Hazardous Materials Management Division Database

The database includes: HE58 - This report contains the business name, site address, business phone number, establishment 'H' permit number, type of permit, and the business status. HE17 - In addition to providing the same information provided in the HE58 listing, HE17 provides inspection dates, violations received by the establishment, hazardous waste generated, the quantity, method of storage, treatment/disposal of waste and the hauler, and information on underground storage tanks. Unauthorized Release List - Includes a summary of environmental contamination cases in San Diego County (underground tank cases, non-tank cases, groundwater contamination, and soil contamination are included.)

Date of Government Version: 12/03/2019
Date Data Arrived at EDR: 12/04/2019
Date Made Active in Reports: 02/04/2020
Number of Days to Update: 62

Source: Hazardous Materials Management Division
Telephone: 619-338-2268
Last EDR Contact: 03/03/2020
Next Scheduled EDR Contact: 06/15/2020
Data Release Frequency: Quarterly

LF SAN DIEGO: Solid Waste Facilities

San Diego County Solid Waste Facilities.

Date of Government Version: 04/18/2018
Date Data Arrived at EDR: 04/24/2018
Date Made Active in Reports: 06/19/2018
Number of Days to Update: 56

Source: Department of Health Services
Telephone: 619-338-2209
Last EDR Contact: 01/17/2020
Next Scheduled EDR Contact: 05/04/2020
Data Release Frequency: Varies

SAN DIEGO CO LOP: Local Oversight Program Listing

A listing of all LOP release sites that are or were under the County of San Diego's jurisdiction. Included are closed or transferred cases, open cases, and cases that did not have a case type indicated. The cases without a case type are mostly complaints; however, some of them could be LOP cases.

Date of Government Version: 10/16/2019
Date Data Arrived at EDR: 10/22/2019
Date Made Active in Reports: 12/13/2019
Number of Days to Update: 52

Source: Department of Environmental Health
Telephone: 858-505-6874
Last EDR Contact: 01/17/2020
Next Scheduled EDR Contact: 05/04/2020
Data Release Frequency: Varies

SAN DIEGO CO SAM: Environmental Case Listing

The listing contains all underground tank release cases and projects pertaining to properties contaminated with hazardous substances that are actively under review by the Site Assessment and Mitigation Program.

Date of Government Version: 03/23/2010
Date Data Arrived at EDR: 06/15/2010
Date Made Active in Reports: 07/09/2010
Number of Days to Update: 24

Source: San Diego County Department of Environmental Health
Telephone: 619-338-2371
Last EDR Contact: 02/27/2020
Next Scheduled EDR Contact: 06/15/2020
Data Release Frequency: No Update Planned

SAN FRANCISCO COUNTY:

LUST SAN FRANCISCO: Local Oversight Facilities

A listing of leaking underground storage tank sites located in San Francisco county.

GOVERNMENT RECORDS SEARCHED / DATA CURRENCY TRACKING

Date of Government Version: 09/19/2008
Date Data Arrived at EDR: 09/19/2008
Date Made Active in Reports: 09/29/2008
Number of Days to Update: 10

Source: Department Of Public Health San Francisco County
Telephone: 415-252-3920
Last EDR Contact: 01/31/2020
Next Scheduled EDR Contact: 05/18/2020
Data Release Frequency: No Update Planned

UST SAN FRANCISCO: Underground Storage Tank Information

Underground storage tank sites located in San Francisco county.

Date of Government Version: 01/08/2020
Date Data Arrived at EDR: 01/09/2020
Date Made Active in Reports: 03/06/2020
Number of Days to Update: 57

Source: Department of Public Health
Telephone: 415-252-3920
Last EDR Contact: 01/07/2020
Next Scheduled EDR Contact: 05/18/2020
Data Release Frequency: Quarterly

SAN JOAQUIN COUNTY:

UST SAN JOAQUIN: San Joaquin Co. UST

A listing of underground storage tank locations in San Joaquin county.

Date of Government Version: 06/22/2018
Date Data Arrived at EDR: 06/26/2018
Date Made Active in Reports: 07/11/2018
Number of Days to Update: 15

Source: Environmental Health Department
Telephone: N/A
Last EDR Contact: 12/11/2019
Next Scheduled EDR Contact: 03/30/2020
Data Release Frequency: Semi-Annually

SAN LUIS OBISPO COUNTY:

CUPA SAN LUIS OBISPO: CUPA Facility List

Cupa Facility List.

Date of Government Version: 12/12/2019
Date Data Arrived at EDR: 12/13/2019
Date Made Active in Reports: 02/20/2020
Number of Days to Update: 69

Source: San Luis Obispo County Public Health Department
Telephone: 805-781-5596
Last EDR Contact: 02/14/2020
Next Scheduled EDR Contact: 06/01/2020
Data Release Frequency: Varies

SAN MATEO COUNTY:

BI SAN MATEO: Business Inventory

List includes Hazardous Materials Business Plan, hazardous waste generators, and underground storage tanks.

Date of Government Version: 09/03/2019
Date Data Arrived at EDR: 09/09/2019
Date Made Active in Reports: 11/05/2019
Number of Days to Update: 57

Source: San Mateo County Environmental Health Services Division
Telephone: 650-363-1921
Last EDR Contact: 02/20/2020
Next Scheduled EDR Contact: 06/22/2020
Data Release Frequency: Annually

LUST SAN MATEO: Fuel Leak List

A listing of leaking underground storage tank sites located in San Mateo county.

Date of Government Version: 03/29/2019
Date Data Arrived at EDR: 03/29/2019
Date Made Active in Reports: 05/29/2019
Number of Days to Update: 61

Source: San Mateo County Environmental Health Services Division
Telephone: 650-363-1921
Last EDR Contact: 03/05/2020
Next Scheduled EDR Contact: 06/22/2020
Data Release Frequency: Semi-Annually

SANTA BARBARA COUNTY:

GOVERNMENT RECORDS SEARCHED / DATA CURRENCY TRACKING

CUPA SANTA BARBARA: CUPA Facility Listing

CUPA Program Listing from the Environmental Health Services division.

Date of Government Version: 09/08/2011
Date Data Arrived at EDR: 09/09/2011
Date Made Active in Reports: 10/07/2011
Number of Days to Update: 28

Source: Santa Barbara County Public Health Department
Telephone: 805-686-8167
Last EDR Contact: 02/14/2020
Next Scheduled EDR Contact: 06/01/2020
Data Release Frequency: No Update Planned

SANTA CLARA COUNTY:

CUPA SANTA CLARA: Cupa Facility List

Cupa facility list

Date of Government Version: 11/18/2019
Date Data Arrived at EDR: 11/19/2019
Date Made Active in Reports: 01/23/2020
Number of Days to Update: 65

Source: Department of Environmental Health
Telephone: 408-918-1973
Last EDR Contact: 02/14/2020
Next Scheduled EDR Contact: 06/01/2020
Data Release Frequency: Varies

HIST LUST SANTA CLARA: HIST LUST - Fuel Leak Site Activity Report

A listing of open and closed leaking underground storage tanks. This listing is no longer updated by the county. Leaking underground storage tanks are now handled by the Department of Environmental Health.

Date of Government Version: 03/29/2005
Date Data Arrived at EDR: 03/30/2005
Date Made Active in Reports: 04/21/2005
Number of Days to Update: 22

Source: Santa Clara Valley Water District
Telephone: 408-265-2600
Last EDR Contact: 03/23/2009
Next Scheduled EDR Contact: 06/22/2009
Data Release Frequency: No Update Planned

LUST SANTA CLARA: LOP Listing

A listing of leaking underground storage tanks located in Santa Clara county.

Date of Government Version: 03/03/2014
Date Data Arrived at EDR: 03/05/2014
Date Made Active in Reports: 03/18/2014
Number of Days to Update: 13

Source: Department of Environmental Health
Telephone: 408-918-3417
Last EDR Contact: 02/21/2020
Next Scheduled EDR Contact: 06/08/2020
Data Release Frequency: No Update Planned

SAN JOSE HAZMAT: Hazardous Material Facilities

Hazardous material facilities, including underground storage tank sites.

Date of Government Version: 10/30/2019
Date Data Arrived at EDR: 11/01/2019
Date Made Active in Reports: 01/08/2020
Number of Days to Update: 68

Source: City of San Jose Fire Department
Telephone: 408-535-7694
Last EDR Contact: 02/13/2020
Next Scheduled EDR Contact: 05/18/2020
Data Release Frequency: Annually

SANTA CRUZ COUNTY:

CUPA SANTA CRUZ: CUPA Facility List

CUPA facility listing.

Date of Government Version: 01/21/2017
Date Data Arrived at EDR: 02/22/2017
Date Made Active in Reports: 05/23/2017
Number of Days to Update: 90

Source: Santa Cruz County Environmental Health
Telephone: 831-464-2761
Last EDR Contact: 02/14/2020
Next Scheduled EDR Contact: 06/01/2020
Data Release Frequency: Varies

SHASTA COUNTY:

GOVERNMENT RECORDS SEARCHED / DATA CURRENCY TRACKING

CUPA SHASTA: CUPA Facility List Cupa Facility List.

Date of Government Version: 06/15/2017
Date Data Arrived at EDR: 06/19/2017
Date Made Active in Reports: 08/09/2017
Number of Days to Update: 51

Source: Shasta County Department of Resource Management
Telephone: 530-225-5789
Last EDR Contact: 02/14/2020
Next Scheduled EDR Contact: 06/01/2020
Data Release Frequency: Varies

SOLANO COUNTY:

LUST SOLANO: Leaking Underground Storage Tanks

A listing of leaking underground storage tank sites located in Solano county.

Date of Government Version: 06/04/2019
Date Data Arrived at EDR: 06/06/2019
Date Made Active in Reports: 08/13/2019
Number of Days to Update: 68

Source: Solano County Department of Environmental Management
Telephone: 707-784-6770
Last EDR Contact: 02/27/2020
Next Scheduled EDR Contact: 06/15/2020
Data Release Frequency: Quarterly

UST SOLANO: Underground Storage Tanks

Underground storage tank sites located in Solano county.

Date of Government Version: 12/09/2019
Date Data Arrived at EDR: 12/11/2019
Date Made Active in Reports: 02/21/2020
Number of Days to Update: 72

Source: Solano County Department of Environmental Management
Telephone: 707-784-6770
Last EDR Contact: 02/27/2020
Next Scheduled EDR Contact: 06/15/2020
Data Release Frequency: Quarterly

SONOMA COUNTY:

CUPA SONOMA: Cupa Facility List Cupa Facility list

Date of Government Version: 02/25/2020
Date Data Arrived at EDR: 02/26/2020
Date Made Active in Reports: 03/11/2020
Number of Days to Update: 14

Source: County of Sonoma Fire & Emergency Services Department
Telephone: 707-565-1174
Last EDR Contact: 01/07/2020
Next Scheduled EDR Contact: 04/06/2020
Data Release Frequency: Varies

LUST SONOMA: Leaking Underground Storage Tank Sites

A listing of leaking underground storage tank sites located in Sonoma county.

Date of Government Version: 01/02/2020
Date Data Arrived at EDR: 01/03/2020
Date Made Active in Reports: 03/05/2020
Number of Days to Update: 62

Source: Department of Health Services
Telephone: 707-565-6565
Last EDR Contact: 12/17/2019
Next Scheduled EDR Contact: 04/06/2020
Data Release Frequency: Quarterly

STANISLAUS COUNTY:

CUPA STANISLAUS: CUPA Facility List Cupa facility list

Date of Government Version: 11/04/2019
Date Data Arrived at EDR: 11/07/2019
Date Made Active in Reports: 01/08/2020
Number of Days to Update: 62

Source: Stanislaus County Department of Environmental Protection
Telephone: 209-525-6751
Last EDR Contact: 01/13/2020
Next Scheduled EDR Contact: 04/27/2020
Data Release Frequency: Varies

SUTTER COUNTY:

GOVERNMENT RECORDS SEARCHED / DATA CURRENCY TRACKING

UST SUTTER: Underground Storage Tanks

Underground storage tank sites located in Sutter county.

Date of Government Version: 12/02/2019
Date Data Arrived at EDR: 12/03/2019
Date Made Active in Reports: 02/07/2020
Number of Days to Update: 66

Source: Sutter County Environmental Health Services
Telephone: 530-822-7500
Last EDR Contact: 02/27/2020
Next Scheduled EDR Contact: 06/15/2020
Data Release Frequency: Semi-Annually

TEHAMA COUNTY:

CUPA TEHAMA: CUPA Facility List

Cupa facilities

Date of Government Version: 05/20/2019
Date Data Arrived at EDR: 05/21/2019
Date Made Active in Reports: 07/18/2019
Number of Days to Update: 58

Source: Tehama County Department of Environmental Health
Telephone: 530-527-8020
Last EDR Contact: 01/23/2020
Next Scheduled EDR Contact: 05/18/2020
Data Release Frequency: Varies

TRINITY COUNTY:

CUPA TRINITY: CUPA Facility List

Cupa facility list

Date of Government Version: 10/17/2019
Date Data Arrived at EDR: 10/22/2019
Date Made Active in Reports: 01/02/2020
Number of Days to Update: 72

Source: Department of Toxic Substances Control
Telephone: 760-352-0381
Last EDR Contact: 01/17/2020
Next Scheduled EDR Contact: 05/04/2020
Data Release Frequency: Varies

TULARE COUNTY:

CUPA TULARE: CUPA Facility List

Cupa program facilities

Date of Government Version: 11/25/2019
Date Data Arrived at EDR: 11/27/2019
Date Made Active in Reports: 02/04/2020
Number of Days to Update: 69

Source: Tulare County Environmental Health Services Division
Telephone: 559-624-7400
Last EDR Contact: 02/03/2020
Next Scheduled EDR Contact: 05/18/2020
Data Release Frequency: Varies

TUOLUMNE COUNTY:

CUPA TUOLUMNE: CUPA Facility List

Cupa facility list

Date of Government Version: 04/23/2018
Date Data Arrived at EDR: 04/25/2018
Date Made Active in Reports: 06/25/2018
Number of Days to Update: 61

Source: Division of Environmental Health
Telephone: 209-533-5633
Last EDR Contact: 01/17/2020
Next Scheduled EDR Contact: 05/04/2020
Data Release Frequency: Varies

VENTURA COUNTY:

GOVERNMENT RECORDS SEARCHED / DATA CURRENCY TRACKING

BWT VENTURA: Business Plan, Hazardous Waste Producers, and Operating Underground Tanks

The BWT list indicates by site address whether the Environmental Health Division has Business Plan (B), Waste Producer (W), and/or Underground Tank (T) information.

Date of Government Version: 05/29/2019	Source: Ventura County Environmental Health Division
Date Data Arrived at EDR: 07/29/2019	Telephone: 805-654-2813
Date Made Active in Reports: 09/30/2019	Last EDR Contact: 01/21/2020
Number of Days to Update: 63	Next Scheduled EDR Contact: 05/04/2020
	Data Release Frequency: Quarterly

LF VENTURA: Inventory of Illegal Abandoned and Inactive Sites

Ventura County Inventory of Closed, Illegal Abandoned, and Inactive Sites.

Date of Government Version: 12/01/2011	Source: Environmental Health Division
Date Data Arrived at EDR: 12/01/2011	Telephone: 805-654-2813
Date Made Active in Reports: 01/19/2012	Last EDR Contact: 12/19/2019
Number of Days to Update: 49	Next Scheduled EDR Contact: 04/13/2020
	Data Release Frequency: No Update Planned

LUST VENTURA: Listing of Underground Tank Cleanup Sites

Ventura County Underground Storage Tank Cleanup Sites (LUST).

Date of Government Version: 05/29/2008	Source: Environmental Health Division
Date Data Arrived at EDR: 06/24/2008	Telephone: 805-654-2813
Date Made Active in Reports: 07/31/2008	Last EDR Contact: 02/07/2020
Number of Days to Update: 37	Next Scheduled EDR Contact: 05/25/2020
	Data Release Frequency: No Update Planned

MED WASTE VENTURA: Medical Waste Program List

To protect public health and safety and the environment from potential exposure to disease causing agents, the Environmental Health Division Medical Waste Program regulates the generation, handling, storage, treatment and disposal of medical waste throughout the County.

Date of Government Version: 09/26/2019	Source: Ventura County Resource Management Agency
Date Data Arrived at EDR: 10/23/2019	Telephone: 805-654-2813
Date Made Active in Reports: 12/13/2019	Last EDR Contact: 01/21/2020
Number of Days to Update: 51	Next Scheduled EDR Contact: 05/04/2020
	Data Release Frequency: Quarterly

UST VENTURA: Underground Tank Closed Sites List

Ventura County Operating Underground Storage Tank Sites (UST)/Underground Tank Closed Sites List.

Date of Government Version: 11/26/2019	Source: Environmental Health Division
Date Data Arrived at EDR: 12/10/2019	Telephone: 805-654-2813
Date Made Active in Reports: 02/21/2020	Last EDR Contact: 03/10/2020
Number of Days to Update: 73	Next Scheduled EDR Contact: 06/22/2020
	Data Release Frequency: Quarterly

YOLO COUNTY:

UST YOLO: Underground Storage Tank Comprehensive Facility Report

Underground storage tank sites located in Yolo county.

Date of Government Version: 09/25/2019	Source: Yolo County Department of Health
Date Data Arrived at EDR: 10/01/2019	Telephone: 530-666-8646
Date Made Active in Reports: 10/31/2019	Last EDR Contact: 12/19/2019
Number of Days to Update: 30	Next Scheduled EDR Contact: 04/13/2020
	Data Release Frequency: Annually

YUBA COUNTY:

GOVERNMENT RECORDS SEARCHED / DATA CURRENCY TRACKING

CUPA YUBA: CUPA Facility List

CUPA facility listing for Yuba County.

Date of Government Version: 11/04/2019
Date Data Arrived at EDR: 11/06/2019
Date Made Active in Reports: 01/08/2020
Number of Days to Update: 63

Source: Yuba County Environmental Health Department
Telephone: 530-749-7523
Last EDR Contact: 02/07/2020
Next Scheduled EDR Contact: 05/25/2020
Data Release Frequency: Varies

OTHER DATABASE(S)

Depending on the geographic area covered by this report, the data provided in these specialty databases may or may not be complete. For example, the existence of wetlands information data in a specific report does not mean that all wetlands in the area covered by the report are included. Moreover, the absence of any reported wetlands information does not necessarily mean that wetlands do not exist in the area covered by the report.

CT MANIFEST: Hazardous Waste Manifest Data

Facility and manifest data. Manifest is a document that lists and tracks hazardous waste from the generator through transporters to a tsd facility.

Date of Government Version: 01/30/2020
Date Data Arrived at EDR: 01/30/2020
Date Made Active in Reports: 03/09/2020
Number of Days to Update: 39

Source: Department of Energy & Environmental Protection
Telephone: 860-424-3375
Last EDR Contact: 01/30/2020
Next Scheduled EDR Contact: 05/25/2020
Data Release Frequency: No Update Planned

NJ MANIFEST: Manifest Information

Hazardous waste manifest information.

Date of Government Version: 12/31/2018
Date Data Arrived at EDR: 04/10/2019
Date Made Active in Reports: 05/16/2019
Number of Days to Update: 36

Source: Department of Environmental Protection
Telephone: N/A
Last EDR Contact: 01/06/2020
Next Scheduled EDR Contact: 04/20/2020
Data Release Frequency: Annually

NY MANIFEST: Facility and Manifest Data

Manifest is a document that lists and tracks hazardous waste from the generator through transporters to a TSD facility.

Date of Government Version: 01/01/2019
Date Data Arrived at EDR: 05/01/2019
Date Made Active in Reports: 06/21/2019
Number of Days to Update: 51

Source: Department of Environmental Conservation
Telephone: 518-402-8651
Last EDR Contact: 01/31/2020
Next Scheduled EDR Contact: 05/11/2020
Data Release Frequency: Quarterly

PA MANIFEST: Manifest Information

Hazardous waste manifest information.

Date of Government Version: 06/30/2018
Date Data Arrived at EDR: 07/19/2019
Date Made Active in Reports: 09/10/2019
Number of Days to Update: 53

Source: Department of Environmental Protection
Telephone: 717-783-8990
Last EDR Contact: 01/14/2020
Next Scheduled EDR Contact: 04/07/2020
Data Release Frequency: Annually

RI MANIFEST: Manifest information

Hazardous waste manifest information

Date of Government Version: 12/31/2018
Date Data Arrived at EDR: 10/02/2019
Date Made Active in Reports: 12/10/2019
Number of Days to Update: 69

Source: Department of Environmental Management
Telephone: 401-222-2797
Last EDR Contact: 02/18/2020
Next Scheduled EDR Contact: 06/01/2020
Data Release Frequency: Annually

GOVERNMENT RECORDS SEARCHED / DATA CURRENCY TRACKING

WI MANIFEST: Manifest Information

Hazardous waste manifest information.

Date of Government Version: 05/31/2018
Date Data Arrived at EDR: 06/19/2019
Date Made Active in Reports: 09/03/2019
Number of Days to Update: 76

Source: Department of Natural Resources
Telephone: N/A
Last EDR Contact: 03/09/2020
Next Scheduled EDR Contact: 06/22/2020
Data Release Frequency: Annually

Oil/Gas Pipelines

Source: Endeavor Business Media

Petroleum Bundle (Crude Oil, Refined Products, Petrochemicals, Gas Liquids (LPG/NGL), and Specialty Gases (Miscellaneous)) N = Natural Gas Bundle (Natural Gas, Gas Liquids (LPG/NGL), and Specialty Gases (Miscellaneous)). This map includes information copyrighted by Endeavor Business Media. This information is provided on a best effort basis and Endeavor Business Media does not guarantee its accuracy nor warrant its fitness for any particular purpose. Such information has been reprinted with the permission of Endeavor Business Media.

Electric Power Transmission Line Data

Source: Endeavor Business Media

This map includes information copyrighted by Endeavor Business Media. This information is provided on a best effort basis and Endeavor Business Media does not guarantee its accuracy nor warrant its fitness for any particular purpose. Such information has been reprinted with the permission of Endeavor Business Media.

Sensitive Receptors: There are individuals deemed sensitive receptors due to their fragile immune systems and special sensitivity to environmental discharges. These sensitive receptors typically include the elderly, the sick, and children. While the location of all sensitive receptors cannot be determined, EDR indicates those buildings and facilities - schools, daycares, hospitals, medical centers, and nursing homes - where individuals who are sensitive receptors are likely to be located.

AHA Hospitals:

Source: American Hospital Association, Inc.

Telephone: 312-280-5991

The database includes a listing of hospitals based on the American Hospital Association's annual survey of hospitals.

Medical Centers: Provider of Services Listing

Source: Centers for Medicare & Medicaid Services

Telephone: 410-786-3000

A listing of hospitals with Medicare provider number, produced by Centers of Medicare & Medicaid Services, a federal agency within the U.S. Department of Health and Human Services.

Nursing Homes

Source: National Institutes of Health

Telephone: 301-594-6248

Information on Medicare and Medicaid certified nursing homes in the United States.

Public Schools

Source: National Center for Education Statistics

Telephone: 202-502-7300

The National Center for Education Statistics' primary database on elementary and secondary public education in the United States. It is a comprehensive, annual, national statistical database of all public elementary and secondary schools and school districts, which contains data that are comparable across all states.

Private Schools

Source: National Center for Education Statistics

Telephone: 202-502-7300

The National Center for Education Statistics' primary database on private school locations in the United States.

Daycare Centers: Licensed Facilities

Source: Department of Social Services

Telephone: 916-657-4041

Flood Zone Data: This data was obtained from the Federal Emergency Management Agency (FEMA). It depicts 100-year and 500-year flood zones as defined by FEMA. It includes the National Flood Hazard Layer (NFHL) which incorporates Flood Insurance Rate Map (FIRM) data and Q3 data from FEMA in areas not covered by NFHL.

Source: FEMA

Telephone: 877-336-2627

Date of Government Version: 2003, 2015

GOVERNMENT RECORDS SEARCHED / DATA CURRENCY TRACKING

NWI: National Wetlands Inventory. This data, available in select counties across the country, was obtained by EDR in 2002, 2005 and 2010 from the U.S. Fish and Wildlife Service.

State Wetlands Data: Wetland Inventory
Source: Department of Fish and Wildlife
Telephone: 916-445-0411

Current USGS 7.5 Minute Topographic Map
Source: U.S. Geological Survey

STREET AND ADDRESS INFORMATION

© 2015 TomTom North America, Inc. All rights reserved. This material is proprietary and the subject of copyright protection and other intellectual property rights owned by or licensed to Tele Atlas North America, Inc. The use of this material is subject to the terms of a license agreement. You will be held liable for any unauthorized copying or disclosure of this material.

GEOCHECK[®] - PHYSICAL SETTING SOURCE ADDENDUM

TARGET PROPERTY ADDRESS

4209 CARPINTERIA AVENUE
4209 CARPINTERIA AVENUE
CARPINTERIA, CA 93013

TARGET PROPERTY COORDINATES

Latitude (North):	34.403213 - 34° 24' 11.57"
Longitude (West):	119.532855 - 119° 31' 58.28"
Universal Tranverse Mercator:	Zone 11
UTM X (Meters):	267174.3
UTM Y (Meters):	3809578.0
Elevation:	33 ft. above sea level

USGS TOPOGRAPHIC MAP

Target Property Map:	5639126 CARPINTERIA, CA
Version Date:	2012

EDR's GeoCheck Physical Setting Source Addendum is provided to assist the environmental professional in forming an opinion about the impact of potential contaminant migration.

Assessment of the impact of contaminant migration generally has two principle investigative components:

1. Groundwater flow direction, and
2. Groundwater flow velocity.

Groundwater flow direction may be impacted by surface topography, hydrology, hydrogeology, characteristics of the soil, and nearby wells. Groundwater flow velocity is generally impacted by the nature of the geologic strata.

GEOCHECK® - PHYSICAL SETTING SOURCE SUMMARY

GROUNDWATER FLOW DIRECTION INFORMATION

Groundwater flow direction for a particular site is best determined by a qualified environmental professional using site-specific well data. If such data is not reasonably ascertainable, it may be necessary to rely on other sources of information, such as surface topographic information, hydrologic information, hydrogeologic data collected on nearby properties, and regional groundwater flow information (from deep aquifers).

TOPOGRAPHIC INFORMATION

Surface topography may be indicative of the direction of surficial groundwater flow. This information can be used to assist the environmental professional in forming an opinion about the impact of nearby contaminated properties or, should contamination exist on the target property, what downgradient sites might be impacted.

TARGET PROPERTY TOPOGRAPHY

General Topographic Gradient: General SSW

SURROUNDING TOPOGRAPHY: ELEVATION PROFILES

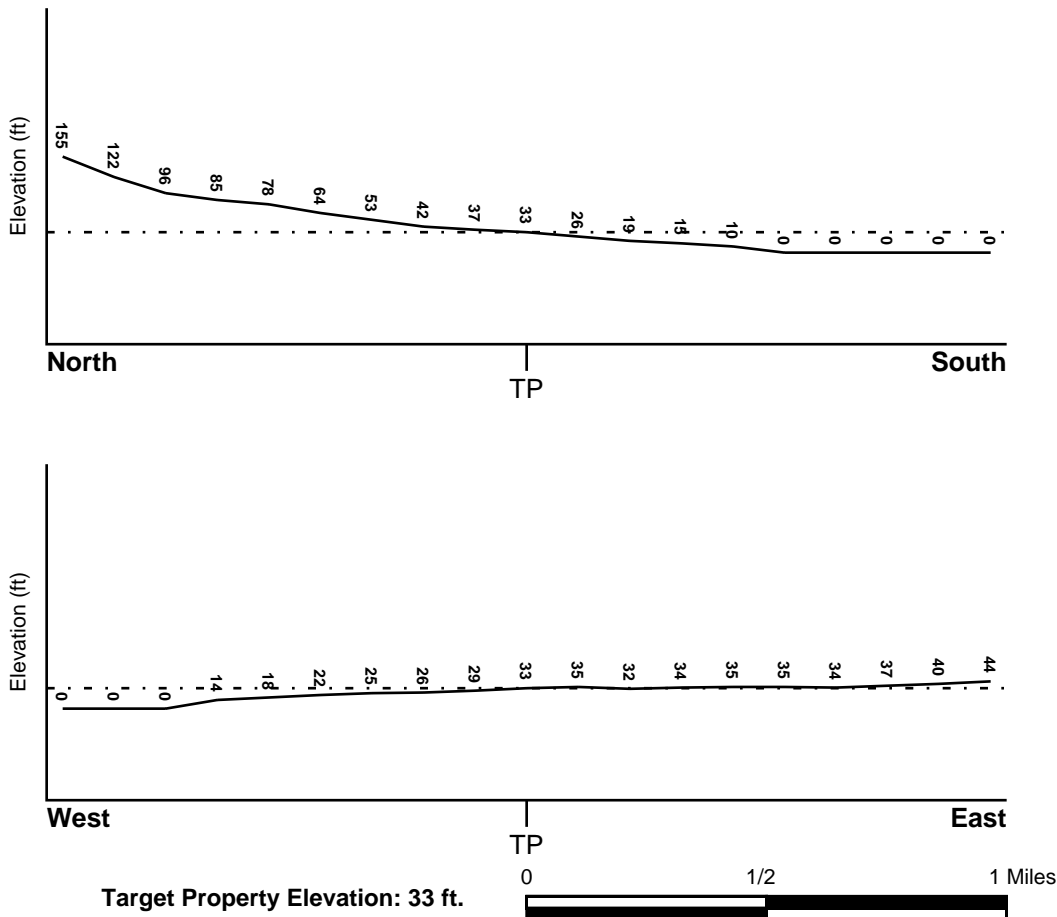

Source: Topography has been determined from the USGS 7.5' Digital Elevation Model and should be evaluated on a relative (not an absolute) basis. Relative elevation information between sites of close proximity should be field verified.

GEOCHECK® - PHYSICAL SETTING SOURCE SUMMARY

HYDROLOGIC INFORMATION

Surface water can act as a hydrologic barrier to groundwater flow. Such hydrologic information can be used to assist the environmental professional in forming an opinion about the impact of nearby contaminated properties or, should contamination exist on the target property, what downgradient sites might be impacted.

Refer to the Physical Setting Source Map following this summary for hydrologic information (major waterways and bodies of water).

FEMA FLOOD ZONE

<u>Flood Plain Panel at Target Property</u>	<u>FEMA Source Type</u>
06083C1420G	FEMA FIRM Flood data
<u>Additional Panels in search area:</u>	<u>FEMA Source Type</u>
Not Reported	

NATIONAL WETLAND INVENTORY

<u>NWI Quad at Target Property</u>	<u>NWI Electronic Data Coverage</u>
CARPINTERIA	YES - refer to the Overview Map and Detail Map

HYDROGEOLOGIC INFORMATION

Hydrogeologic information obtained by installation of wells on a specific site can often be an indicator of groundwater flow direction in the immediate area. Such hydrogeologic information can be used to assist the environmental professional in forming an opinion about the impact of nearby contaminated properties or, should contamination exist on the target property, what downgradient sites might be impacted.

Site-Specific Hydrogeological Data*:

Search Radius:	1.25 miles
Status:	Not found

AQUIFLOW®

Search Radius: 1.000 Mile.

EDR has developed the AQUIFLOW Information System to provide data on the general direction of groundwater flow at specific points. EDR has reviewed reports submitted by environmental professionals to regulatory authorities at select sites and has extracted the date of the report, groundwater flow direction as determined hydrogeologically, and the depth to water table.

<u>MAP ID</u>	<u>LOCATION FROM TP</u>	<u>GENERAL DIRECTION GROUNDWATER FLOW</u>
25	1/2 - 1 Mile ESE	Not Reported
52	1/2 - 1 Mile SE	WNW
1G	1/2 - 1 Mile ESE	Not Reported
2G	1/2 - 1 Mile SE	WNW

For additional site information, refer to Physical Setting Source Map Findings.

GEOCHECK® - PHYSICAL SETTING SOURCE SUMMARY

GROUNDWATER FLOW VELOCITY INFORMATION

Groundwater flow velocity information for a particular site is best determined by a qualified environmental professional using site specific geologic and soil strata data. If such data are not reasonably ascertainable, it may be necessary to rely on other sources of information, including geologic age identification, rock stratigraphic unit and soil characteristics data collected on nearby properties and regional soil information. In general, contaminant plumes move more quickly through sandy-gravelly types of soils than silty-clayey types of soils.

GEOLOGIC INFORMATION IN GENERAL AREA OF TARGET PROPERTY

Geologic information can be used by the environmental professional in forming an opinion about the relative speed at which contaminant migration may be occurring.

ROCK STRATIGRAPHIC UNIT

Era:	Cenozoic
System:	Tertiary
Series:	Miocene
Code:	Tm (decoded above as Era, System & Series)

GEOLOGIC AGE IDENTIFICATION

Category: Stratified Sequence

Geologic Age and Rock Stratigraphic Unit Source: P.G. Schruben, R.E. Arndt and W.J. Bawiec, Geology of the Conterminous U.S. at 1:2,500,000 Scale - a digital representation of the 1974 P.B. King and H.M. Beikman Map, USGS Digital Data Series DDS - 11 (1994).

SSURGO SOIL MAP - 6007005.2s

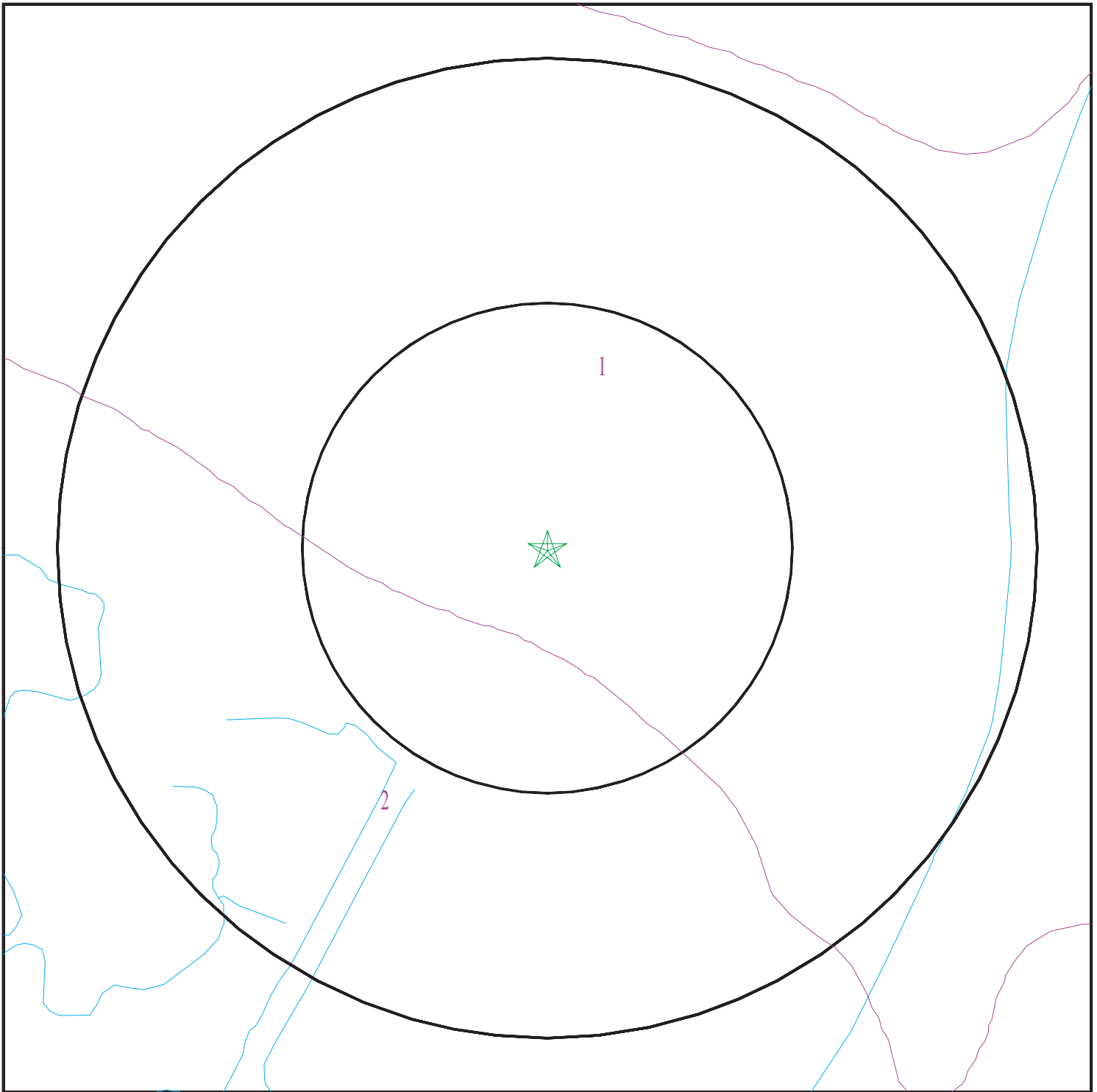

- ★ Target Property
- ∩ SSURGO Soil
- ∩ Water

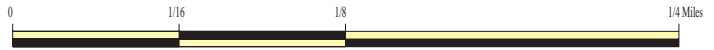

SITE NAME: 4209 Carpinteria Avenue
ADDRESS: 4209 Carpinteria Avenue
Carpinteria CA 93013
LAT/LONG: 34.403213 / 119.532855

CLIENT: Padre Associates, Inc
CONTACT: Jerome K Summerlin
INQUIRY #: 6007005.2s
DATE: March 12, 2020 11:56 am

GEOCHECK® - PHYSICAL SETTING SOURCE SUMMARY

DOMINANT SOIL COMPOSITION IN GENERAL AREA OF TARGET PROPERTY

The U.S. Department of Agriculture's (USDA) Soil Conservation Service (SCS) leads the National Cooperative Soil Survey (NCSS) and is responsible for collecting, storing, maintaining and distributing soil survey information for privately owned lands in the United States. A soil map in a soil survey is a representation of soil patterns in a landscape. The following information is based on Soil Conservation Service SSURGO data.

Soil Map ID: 1

Soil Component Name: Camarillo variant

Soil Surface Texture: fine sandy loam

Hydrologic Group: Class C - Slow infiltration rates. Soils with layers impeding downward movement of water, or soils with moderately fine or fine textures.

Soil Drainage Class: Poorly drained

Hydric Status: Partially hydric

Corrosion Potential - Uncoated Steel: High

Depth to Bedrock Min: > 0 inches

Depth to Watertable Min: > 30 inches

Soil Layer Information							
Layer	Boundary		Soil Texture Class	Classification		Saturated hydraulic conductivity micro m/sec	Soil Reaction (pH)
	Upper	Lower		AASHTO Group	Unified Soil		
1	0 inches	7 inches	fine sandy loam	Granular materials (35 pct. or less passing No. 200), Silty, or Clayey Gravel and Sand.	FINE-GRAINED SOILS, Silts and Clays (liquid limit 50% or more), Fat Clay.	Max: 1.4 Min: 0.42	Max: 8.4 Min: 7.9
2	7 inches	35 inches	stratified loamy sand to clay loam	Granular materials (35 pct. or less passing No. 200), Silty, or Clayey Gravel and Sand.	FINE-GRAINED SOILS, Silts and Clays (liquid limit 50% or more), Fat Clay.	Max: 1.4 Min: 0.42	Max: 8.4 Min: 7.9
3	35 inches	72 inches	clay	Granular materials (35 pct. or less passing No. 200), Silty, or Clayey Gravel and Sand.	FINE-GRAINED SOILS, Silts and Clays (liquid limit 50% or more), Fat Clay.	Max: 1.4 Min: 0.42	Max: 8.4 Min: 7.9

GEOCHECK® - PHYSICAL SETTING SOURCE SUMMARY

Soil Map ID: 2

Soil Component Name: Aquepts
 Soil Surface Texture: variable
 Hydrologic Group: Class A - High infiltration rates. Soils are deep, well drained to excessively drained sands and gravels.
 Soil Drainage Class: Very poorly drained
 Hydric Status: Partially hydric
 Corrosion Potential - Uncoated Steel: Not Reported
 Depth to Bedrock Min: > 0 inches
 Depth to Watertable Min: > 0 inches

Soil Layer Information							
Layer	Boundary		Soil Texture Class	Classification		Saturated hydraulic conductivity micro m/sec	Soil Reaction (pH)
	Upper	Lower		AASHTO Group	Unified Soil		
1	0 inches	59 inches	variable	Not reported	Not reported	Max: Min:	Max: Min:

LOCAL / REGIONAL WATER AGENCY RECORDS

EDR Local/Regional Water Agency records provide water well information to assist the environmental professional in assessing sources that may impact ground water flow direction, and in forming an opinion about the impact of contaminant migration on nearby drinking water wells.

WELL SEARCH DISTANCE INFORMATION

<u>DATABASE</u>	<u>SEARCH DISTANCE (miles)</u>
Federal USGS	1.000
Federal FRDS PWS	Nearest PWS within 1 mile
State Database	1.000

FEDERAL USGS WELL INFORMATION

<u>MAP ID</u>	<u>WELL ID</u>	<u>LOCATION FROM TP</u>
1	USGS40000143432	1/8 - 1/4 Mile NE

GEOCHECK® - PHYSICAL SETTING SOURCE SUMMARY

FEDERAL USGS WELL INFORMATION

MAP ID	WELL ID	LOCATION FROM TP
A3	USGS40000143450	1/8 - 1/4 Mile NW
A4	USGS40000143451	1/8 - 1/4 Mile NW
A5	USGS40000143452	1/8 - 1/4 Mile NW
B6	USGS40000143431	1/4 - 1/2 Mile ENE
B7	USGS40000143429	1/4 - 1/2 Mile ENE
B8	USGS40000143430	1/4 - 1/2 Mile ENE
9	USGS40000143477	1/4 - 1/2 Mile NNE
C10	USGS40000143449	1/4 - 1/2 Mile NE
B11	USGS40000143439	1/4 - 1/2 Mile ENE
D12	USGS40000143458	1/4 - 1/2 Mile NW
D13	USGS40000143459	1/4 - 1/2 Mile NW
C14	USGS40000143473	1/4 - 1/2 Mile NE
15	USGS40000143497	1/4 - 1/2 Mile NNW
E16	USGS40000143487	1/4 - 1/2 Mile NW
17	USGS40000143423	1/4 - 1/2 Mile ENE
18	USGS40000143527	1/4 - 1/2 Mile NNE
E19	USGS40000143512	1/4 - 1/2 Mile NW
20	USGS40000143460	1/2 - 1 Mile WNW
21	USGS40000143534	1/2 - 1 Mile NNE
F22	USGS40000143551	1/2 - 1 Mile North
F23	USGS40000143552	1/2 - 1 Mile North
F24	USGS40000143553	1/2 - 1 Mile North
G26	USGS40000143535	1/2 - 1 Mile NNW
27	USGS40000143513	1/2 - 1 Mile NW
G28	USGS40000143554	1/2 - 1 Mile NNW
H29	USGS40000143575	1/2 - 1 Mile NNW
30	USGS40000143311	1/2 - 1 Mile SE
32	USGS40000143583	1/2 - 1 Mile NNE
H34	USGS40000143593	1/2 - 1 Mile NNW
I35	USGS40000143600	1/2 - 1 Mile North
K36	USGS40000143569	1/2 - 1 Mile NNW
37	USGS40000143511	1/2 - 1 Mile NE
K38	USGS40000143578	1/2 - 1 Mile NNW
K39	USGS40000143579	1/2 - 1 Mile NNW
J40	USGS40000143434	1/2 - 1 Mile WNW
L41	USGS40000143582	1/2 - 1 Mile NNE
L42	USGS40000143599	1/2 - 1 Mile NNE
M43	USGS40000143601	1/2 - 1 Mile NNW
N44	USGS40000143626	1/2 - 1 Mile North
45	USGS40000143448	1/2 - 1 Mile ENE
46	USGS40000143570	1/2 - 1 Mile NW
M47	USGS40000143609	1/2 - 1 Mile NNW
N48	USGS40000143632	1/2 - 1 Mile North
M49	USGS40000143619	1/2 - 1 Mile NNW
50	USGS40000143625	1/2 - 1 Mile NNE
51	USGS40000143466	1/2 - 1 Mile WNW
O53	USGS40000143618	1/2 - 1 Mile NNE
P54	USGS40000143443	1/2 - 1 Mile WNW
O55	USGS40000143634	1/2 - 1 Mile NNE
O56	USGS40000143631	1/2 - 1 Mile NNE
Q57	USGS40000143353	1/2 - 1 Mile ESE
Q58	USGS40000143354	1/2 - 1 Mile ESE

GEOCHECK® - PHYSICAL SETTING SOURCE SUMMARY

FEDERAL USGS WELL INFORMATION

MAP ID	WELL ID	LOCATION FROM TP
R59	USGS40000143624	1/2 - 1 Mile NNE
S60	USGS40000143539	1/2 - 1 Mile NW
T61	USGS40000143524	1/2 - 1 Mile ENE
T62	USGS40000143525	1/2 - 1 Mile ENE
T63	USGS40000143526	1/2 - 1 Mile ENE
64	USGS40000143303	1/2 - 1 Mile ESE
U65	USGS40000143635	1/2 - 1 Mile NNW
V66	USGS40000143571	1/2 - 1 Mile NW
R68	USGS40000143617	1/2 - 1 Mile NE
69	USGS40000143674	1/2 - 1 Mile NNE
70	USGS40000143684	1/2 - 1 Mile NNW
P71	USGS40000143461	1/2 - 1 Mile WNW
P72	USGS40000143462	1/2 - 1 Mile WNW
U73	USGS40000143646	1/2 - 1 Mile NNW
U74	USGS40000143662	1/2 - 1 Mile NNW
S76	USGS40000143555	1/2 - 1 Mile NW
U77	USGS40000143647	1/2 - 1 Mile NNW
V78	USGS40000143594	1/2 - 1 Mile NW
T79	USGS40000143538	1/2 - 1 Mile ENE
T81	USGS40000143550	1/2 - 1 Mile NE
T82	USGS40000143544	1/2 - 1 Mile ENE
83	USGS40000143690	1/2 - 1 Mile NNW
X84	USGS40000143627	1/2 - 1 Mile NW
W85	USGS40000143560	1/2 - 1 Mile NE
X86	USGS40000143613	1/2 - 1 Mile NW
87	USGS40000143412	1/2 - 1 Mile East
88	USGS40000143326	1/2 - 1 Mile ESE
89	USGS40000143745	1/2 - 1 Mile North

FEDERAL FRDS PUBLIC WATER SUPPLY SYSTEM INFORMATION

MAP ID	WELL ID	LOCATION FROM TP
Q67	CA4210001	1/2 - 1 Mile ESE

Note: PWS System location is not always the same as well location.

STATE DATABASE WELL INFORMATION

MAP ID	WELL ID	LOCATION FROM TP
2	4623	1/8 - 1/4 Mile SSW
I31	CADWR8000008501	1/2 - 1 Mile North
J33	CADWR8000008452	1/2 - 1 Mile WNW
Q75	4622	1/2 - 1 Mile ESE
W80	4618	1/2 - 1 Mile NE

OTHER STATE DATABASE INFORMATION

STATE OIL/GAS WELL INFORMATION

MAP ID	WELL ID	LOCATION FROM TP
1	CAOG13000000239	1/4 - 1/2 Mile SE

GEOCHECK® - PHYSICAL SETTING SOURCE SUMMARY

STATE OIL/GAS WELL INFORMATION

<u>MAP ID</u>	<u>WELL ID</u>	<u>LOCATION FROM TP</u>
2	CAOG13000000219	1/4 - 1/2 Mile SSW
A3	CAOG13000001083	1/2 - 1 Mile SSE
4	CAOG13000000216	1/2 - 1 Mile SE
A5	CAOG13000000246	1/2 - 1 Mile SSE
B6	CAOG13000001082	1/2 - 1 Mile SE
B7	CAOG13000014074	1/2 - 1 Mile SE
B8	CAOG13000000218	1/2 - 1 Mile SE

PHYSICAL SETTING SOURCE MAP - 6007005.2s

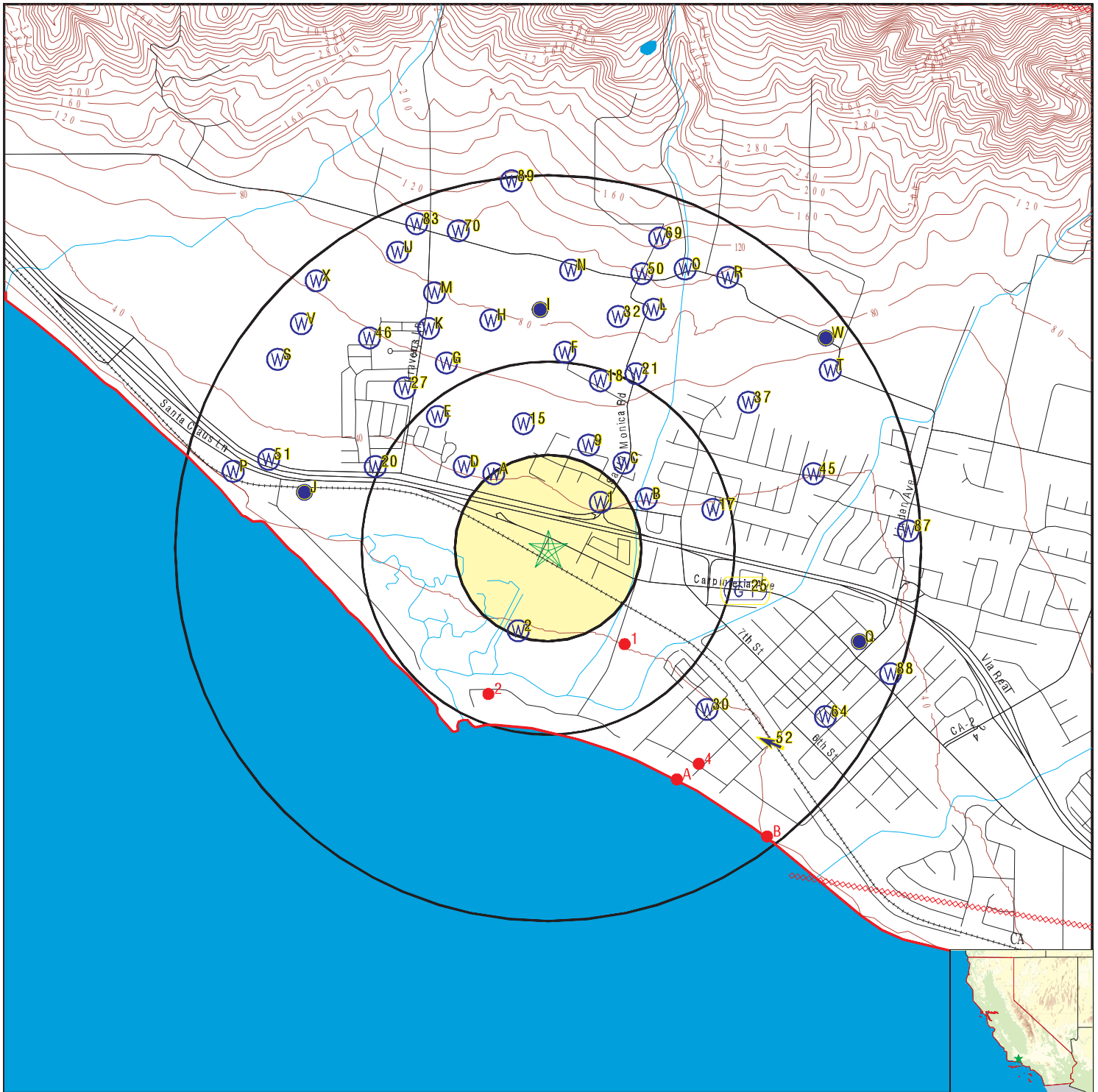

- County Boundary
- Major Roads
- Contour Lines
- Earthquake Fault Lines
- Earthquake epicenter, Richter 5 or greater
- Water Wells
- Public Water Supply Wells
- Cluster of Multiple Icons

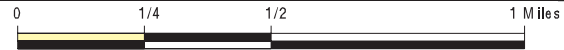

- Groundwater Flow Direction
- Indeterminate Groundwater Flow at Location
- Groundwater Flow Varies at Location
- Closest Hydrogeological Data
- Oil, gas or related wells



SITE NAME: 4209 Carpinteria Avenue
 ADDRESS: 4209 Carpinteria Avenue
 Carpinteria CA 93013
 LAT/LONG: 34.403213 / 119.532855

CLIENT: Padre Associates, Inc
 CONTACT: Jerome K Summerlin
 INQUIRY #: 6007005.2s
 DATE: March 12, 2020 11:56 am

GEOCHECK® - PHYSICAL SETTING SOURCE MAP FINDINGS

Map ID
 Direction
 Distance
 Elevation

Database EDR ID Number

1
NE
1/8 - 1/4 Mile
Higher
FED USGS USGS40000143432

Organization ID:	USGS-CA	Type:	Well
Organization Name:	USGS California Water Science Center	HUC:	18060013
Monitor Location:	004N025W29D001S	Drainage Area Units:	Not Reported
Description:	Not Reported	Contrib Drainage Area Units:	Not Reported
Drainage Area:	Not Reported	Formation Type:	Not Reported
Contrib Drainage Area:	Not Reported	Construction Date:	Not Reported
Aquifer:	Other aquifers	Well Depth Units:	ft
Aquifer Type:	Not Reported	Well Hole Depth Units:	ft
Well Depth:	147		
Well Hole Depth:	147		

Ground water levels,Number of Measurements:	681	Level reading date:	2001-12-20
Feet below surface:	0.17	Feet to sea level:	Not Reported
Note:	Not Reported		

Level reading date:	2001-10-23	Feet below surface:	2.75
Feet to sea level:	Not Reported	Note:	Not Reported

Level reading date:	2001-08-24	Feet below surface:	2.98
Feet to sea level:	Not Reported	Note:	Not Reported

Level reading date:	2001-05-22	Feet below surface:	0.90
Feet to sea level:	Not Reported	Note:	Not Reported

Level reading date:	2001-03-20	Feet below surface:	2.80
Feet to sea level:	Not Reported	Note:	Not Reported

Level reading date:	2001-01-16	Feet below surface:	6.21
Feet to sea level:	Not Reported	Note:	Not Reported

Level reading date:	2000-11-21	Feet below surface:	8.4
Feet to sea level:	Not Reported	Note:	Not Reported

Level reading date:	2000-09-11	Feet below surface:	9.0
Feet to sea level:	Not Reported	Note:	Not Reported

Level reading date:	2000-07-21	Feet below surface:	9.2
Feet to sea level:	Not Reported	Note:	Not Reported

Level reading date:	2000-06-19	Feet below surface:	7.5
Feet to sea level:	Not Reported	Note:	Not Reported

Level reading date:	2000-05-25	Feet below surface:	5.4
Feet to sea level:	Not Reported	Note:	Not Reported

Level reading date:	2000-04-24	Feet below surface:	1.3
Feet to sea level:	Not Reported	Note:	Not Reported

Level reading date:	2000-03-24	Feet below surface:	2.6
Feet to sea level:	Not Reported	Note:	Not Reported

Level reading date:	2000-02-22	Feet below surface:	3.96
Feet to sea level:	Not Reported	Note:	Not Reported

GEOCHECK® - PHYSICAL SETTING SOURCE MAP FINDINGS

Level reading date:	2000-01-20	Feet below surface:	9.75
Feet to sea level:	Not Reported	Note:	Not Reported
Level reading date:	1999-12-20	Feet below surface:	5.08
Feet to sea level:	Not Reported	Note:	Not Reported
Level reading date:	1999-11-23	Feet below surface:	3.85
Feet to sea level:	Not Reported	Note:	Not Reported
Level reading date:	1999-10-25	Feet below surface:	2.67
Feet to sea level:	Not Reported	Note:	Not Reported
Level reading date:	1999-09-22	Feet below surface:	2.31
Feet to sea level:	Not Reported	Note:	Not Reported
Level reading date:	1999-08-25	Feet below surface:	2.15
Feet to sea level:	Not Reported	Note:	Not Reported
Level reading date:	1999-07-23	Feet below surface:	0.99
Feet to sea level:	Not Reported	Note:	Not Reported
Level reading date:	1999-06-22	Feet below surface:	-0.55
Feet to sea level:	Not Reported	Note:	Not Reported
Level reading date:	1999-05-27	Feet below surface:	Not Reported
Feet to sea level:	Not Reported		
Note:	The site was flowing, but the head could not be measured without additional equipment.		
Level reading date:	1999-04-26	Feet below surface:	Not Reported
Feet to sea level:	Not Reported		
Note:	The site was flowing, but the head could not be measured without additional equipment.		
Level reading date:	1999-03-29	Feet below surface:	Not Reported
Feet to sea level:	Not Reported		
Note:	The site was flowing, but the head could not be measured without additional equipment.		
Level reading date:	1999-02-23	Feet below surface:	Not Reported
Feet to sea level:	Not Reported		
Note:	The site was flowing, but the head could not be measured without additional equipment.		
Level reading date:	1999-01-25	Feet below surface:	Not Reported
Feet to sea level:	Not Reported		
Note:	The site was flowing, but the head could not be measured without additional equipment.		
Level reading date:	1998-12-29	Feet below surface:	Not Reported
Feet to sea level:	Not Reported		
Note:	The site was flowing, but the head could not be measured without additional equipment.		
Level reading date:	1998-11-23	Feet below surface:	Not Reported
Feet to sea level:	Not Reported		
Note:	The site was flowing, but the head could not be measured without additional equipment.		
Level reading date:	1998-10-27	Feet below surface:	Not Reported
Feet to sea level:	Not Reported		
Note:	The site was flowing, but the head could not be measured without additional equipment.		
Level reading date:	1998-08-27	Feet below surface:	Not Reported
Feet to sea level:	Not Reported		
Note:	The site was flowing, but the head could not be measured without additional equipment.		
Level reading date:	1998-07-28	Feet below surface:	Not Reported
Feet to sea level:	Not Reported		

GEOCHECK® - PHYSICAL SETTING SOURCE MAP FINDINGS

Note:	The site was flowing, but the head could not be measured without additional equipment.		
Level reading date:	1998-06-18	Feet below surface:	Not Reported
Feet to sea level:	Not Reported		
Note:	The site was flowing, but the head could not be measured without additional equipment.		
Level reading date:	1998-05-21	Feet below surface:	Not Reported
Feet to sea level:	Not Reported		
Note:	The site was flowing, but the head could not be measured without additional equipment.		
Level reading date:	1998-04-20	Feet below surface:	Not Reported
Feet to sea level:	Not Reported		
Note:	The site was flowing, but the head could not be measured without additional equipment.		
Level reading date:	1998-03-24	Feet below surface:	Not Reported
Feet to sea level:	Not Reported		
Note:	The site was flowing, but the head could not be measured without additional equipment.		
Level reading date:	1998-02-26	Feet below surface:	3.31
Feet to sea level:	Not Reported	Note:	Not Reported
Level reading date:	1998-01-20	Feet below surface:	7.67
Feet to sea level:	Not Reported	Note:	Not Reported
Level reading date:	1997-12-30	Feet below surface:	8.84
Feet to sea level:	Not Reported	Note:	Not Reported
Level reading date:	1997-11-25	Feet below surface:	11.39
Feet to sea level:	Not Reported	Note:	Not Reported
Level reading date:	1997-10-22	Feet below surface:	12.30
Feet to sea level:	Not Reported	Note:	Not Reported
Level reading date:	1997-09-18	Feet below surface:	11.16
Feet to sea level:	Not Reported	Note:	Not Reported
Level reading date:	1997-08-20	Feet below surface:	8.68
Feet to sea level:	Not Reported	Note:	Not Reported
Level reading date:	1997-07-29	Feet below surface:	8.09
Feet to sea level:	Not Reported	Note:	Not Reported
Level reading date:	1997-06-27	Feet below surface:	6.85
Feet to sea level:	Not Reported	Note:	Not Reported
Level reading date:	1997-05-23	Feet below surface:	5.55
Feet to sea level:	Not Reported	Note:	Not Reported
Level reading date:	1997-04-24	Feet below surface:	4.53
Feet to sea level:	Not Reported	Note:	Not Reported
Level reading date:	1997-03-24	Feet below surface:	3.16
Feet to sea level:	Not Reported	Note:	Not Reported
Level reading date:	1997-02-21	Feet below surface:	3.28
Feet to sea level:	Not Reported	Note:	Not Reported
Level reading date:	1997-01-22	Feet below surface:	5.00
Feet to sea level:	Not Reported	Note:	Not Reported
Level reading date:	1996-11-20	Feet below surface:	8.21
Feet to sea level:	Not Reported	Note:	Not Reported

GEOCHECK® - PHYSICAL SETTING SOURCE MAP FINDINGS

Level reading date:	1996-10-24	Feet below surface:	8.94
Feet to sea level:	Not Reported	Note:	Not Reported
Level reading date:	1996-09-18	Feet below surface:	8.12
Feet to sea level:	Not Reported	Note:	Not Reported
Level reading date:	1996-08-26	Feet below surface:	7.20
Feet to sea level:	Not Reported	Note:	Not Reported
Level reading date:	1996-07-25	Feet below surface:	5.36
Feet to sea level:	Not Reported	Note:	Not Reported
Level reading date:	1996-06-13	Feet below surface:	2.89
Feet to sea level:	Not Reported	Note:	Not Reported
Level reading date:	1996-05-28	Feet below surface:	1.90
Feet to sea level:	Not Reported	Note:	Not Reported
Level reading date:	1996-04-24	Feet below surface:	-0.09
Feet to sea level:	Not Reported	Note:	Not Reported
Level reading date:	1996-03-20	Feet below surface:	-0.37
Feet to sea level:	Not Reported	Note:	Not Reported
Level reading date:	1996-02-27	Feet below surface:	0.74
Feet to sea level:	Not Reported	Note:	Not Reported
Level reading date:	1996-01-23	Feet below surface:	2.10
Feet to sea level:	Not Reported	Note:	Not Reported
Level reading date:	1995-12-20	Feet below surface:	2.25
Feet to sea level:	Not Reported	Note:	Not Reported
Level reading date:	1995-11-30	Feet below surface:	2.80
Feet to sea level:	Not Reported	Note:	Not Reported
Level reading date:	1995-10-31	Feet below surface:	2.48
Feet to sea level:	Not Reported	Note:	Not Reported
Level reading date:	1995-09-28	Feet below surface:	1.84
Feet to sea level:	Not Reported	Note:	Not Reported
Level reading date:	1995-08-29	Feet below surface:	1.41
Feet to sea level:	Not Reported	Note:	Not Reported
Level reading date:	1995-07-26	Feet below surface:	1.13
Feet to sea level:	Not Reported	Note:	Not Reported
Level reading date:	1995-06-29	Feet below surface:	-0.19
Feet to sea level:	Not Reported	Note:	Not Reported
Level reading date:	1995-05-18	Feet below surface:	0.08
Feet to sea level:	Not Reported	Note:	Not Reported
Level reading date:	1995-04-24	Feet below surface:	0.81
Feet to sea level:	Not Reported	Note:	Not Reported
Level reading date:	1995-03-31	Feet below surface:	3.13
Feet to sea level:	Not Reported		
Note:	A nearby site that taps the same aquifer was being pumped.		
Level reading date:	1995-02-23	Feet below surface:	7.15

GEOCHECK® - PHYSICAL SETTING SOURCE MAP FINDINGS

Feet to sea level:	Not Reported		
Note:	A nearby site that taps the same aquifer was being pumped.		
Level reading date:	1995-02-02	Feet below surface:	8.96
Feet to sea level:	Not Reported	Note:	Not Reported
Level reading date:	1994-12-30	Feet below surface:	11.49
Feet to sea level:	Not Reported	Note:	Not Reported
Level reading date:	1994-11-21	Feet below surface:	12.08
Feet to sea level:	Not Reported	Note:	Not Reported
Level reading date:	1994-10-20	Feet below surface:	12.49
Feet to sea level:	Not Reported	Note:	Not Reported
Level reading date:	1994-09-27	Feet below surface:	12.45
Feet to sea level:	Not Reported	Note:	Not Reported
Level reading date:	1994-08-25	Feet below surface:	11.38
Feet to sea level:	Not Reported	Note:	Not Reported
Level reading date:	1994-07-28	Feet below surface:	7.03
Feet to sea level:	Not Reported	Note:	Not Reported
Level reading date:	1994-06-28	Feet below surface:	5.83
Feet to sea level:	Not Reported	Note:	Not Reported
Level reading date:	1994-05-25	Feet below surface:	6.83
Feet to sea level:	Not Reported	Note:	Not Reported
Level reading date:	1994-04-28	Feet below surface:	6.40
Feet to sea level:	Not Reported	Note:	Not Reported
Level reading date:	1994-03-28	Feet below surface:	6.75
Feet to sea level:	Not Reported	Note:	Not Reported
Level reading date:	1994-02-24	Feet below surface:	8.00
Feet to sea level:	Not Reported	Note:	Not Reported
Level reading date:	1994-01-26	Feet below surface:	9.60
Feet to sea level:	Not Reported	Note:	Not Reported
Level reading date:	1993-12-16	Feet below surface:	11.46
Feet to sea level:	Not Reported	Note:	Not Reported
Level reading date:	1993-11-24	Feet below surface:	12.54
Feet to sea level:	Not Reported	Note:	Not Reported
Level reading date:	1993-10-28	Feet below surface:	13.50
Feet to sea level:	Not Reported		
Note:	A nearby site that taps the same aquifer had been pumped recently.		
Level reading date:	1993-09-21	Feet below surface:	12.20
Feet to sea level:	Not Reported	Note:	Not Reported
Level reading date:	1993-08-26	Feet below surface:	12.26
Feet to sea level:	Not Reported	Note:	Not Reported
Level reading date:	1993-07-29	Feet below surface:	11.95
Feet to sea level:	Not Reported	Note:	Not Reported
Level reading date:	1993-06-24	Feet below surface:	12.85

GEOCHECK® - PHYSICAL SETTING SOURCE MAP FINDINGS

Feet to sea level:	Not Reported	Note:	Not Reported
Level reading date:	1993-05-25	Feet below surface:	14.35
Feet to sea level:	Not Reported	Note:	Not Reported
Level reading date:	1993-04-21	Feet below surface:	12.85
Feet to sea level:	Not Reported	Note:	Not Reported
Level reading date:	1993-03-24	Feet below surface:	15.55
Feet to sea level:	Not Reported	Note:	Not Reported
Level reading date:	1993-02-25	Feet below surface:	18.45
Feet to sea level:	Not Reported	Note:	Not Reported
Level reading date:	1993-01-27	Feet below surface:	21.55
Feet to sea level:	Not Reported	Note:	Not Reported
Level reading date:	1992-12-30	Feet below surface:	23.45
Feet to sea level:	Not Reported	Note:	Not Reported
Level reading date:	1992-12-01	Feet below surface:	25.05
Feet to sea level:	Not Reported	Note:	Not Reported
Level reading date:	1992-11-03	Feet below surface:	26.25
Feet to sea level:	Not Reported	Note:	Not Reported
Level reading date:	1992-09-28	Feet below surface:	28.05
Feet to sea level:	Not Reported	Note:	Not Reported
Level reading date:	1992-08-31	Feet below surface:	28.85
Feet to sea level:	Not Reported	Note:	Not Reported
Level reading date:	1992-07-29	Feet below surface:	31.05
Feet to sea level:	Not Reported	Note:	Not Reported
Level reading date:	1992-06-25	Feet below surface:	32.55
Feet to sea level:	Not Reported		
Note:	A nearby site that taps the same aquifer was being pumped.		
Level reading date:	1992-06-05	Feet below surface:	29.25
Feet to sea level:	Not Reported	Note:	Not Reported
Level reading date:	1992-04-28	Feet below surface:	31.35
Feet to sea level:	Not Reported	Note:	Not Reported
Level reading date:	1992-03-27	Feet below surface:	36.05
Feet to sea level:	Not Reported	Note:	Not Reported
Level reading date:	1992-02-28	Feet below surface:	37.05
Feet to sea level:	Not Reported		
Note:	A nearby site that taps the same aquifer was being pumped.		
Level reading date:	1992-01-30	Feet below surface:	37.25
Feet to sea level:	Not Reported		
Note:	A nearby site that taps the same aquifer was being pumped.		
Level reading date:	1991-11-27	Feet below surface:	41.85
Feet to sea level:	Not Reported	Note:	Not Reported
Level reading date:	1991-10-28	Feet below surface:	44.15
Feet to sea level:	Not Reported	Note:	Not Reported

GEOCHECK® - PHYSICAL SETTING SOURCE MAP FINDINGS

Level reading date:	1991-09-26	Feet below surface:	43.65
Feet to sea level:	Not Reported		
Note:	A nearby site that taps the same aquifer was being pumped.		
Level reading date:	1991-08-27	Feet below surface:	42.85
Feet to sea level:	Not Reported	Note:	Not Reported
Level reading date:	1991-08-08	Feet below surface:	41.05
Feet to sea level:	Not Reported		
Note:	A nearby site that taps the same aquifer was being pumped.		
Level reading date:	1991-06-27	Feet below surface:	42.48
Feet to sea level:	Not Reported	Note:	Not Reported
Level reading date:	1991-05-31	Feet below surface:	40.20
Feet to sea level:	Not Reported		
Note:	A nearby site that taps the same aquifer was being pumped.		
Level reading date:	1991-04-29	Feet below surface:	40.78
Feet to sea level:	Not Reported		
Note:	A nearby site that taps the same aquifer was being pumped.		
Level reading date:	1991-03-28	Feet below surface:	38.10
Feet to sea level:	Not Reported		
Note:	A nearby site that taps the same aquifer was being pumped.		
Level reading date:	1991-02-26	Feet below surface:	38.55
Feet to sea level:	Not Reported	Note:	Not Reported
Level reading date:	1991-01-29	Feet below surface:	38.55
Feet to sea level:	Not Reported	Note:	Not Reported
Level reading date:	1990-10-30	Feet below surface:	44.45
Feet to sea level:	Not Reported		
Note:	A nearby site that taps the same aquifer was being pumped.		
Level reading date:	1990-09-27	Feet below surface:	42.85
Feet to sea level:	Not Reported		
Note:	A nearby site that taps the same aquifer was being pumped.		
Level reading date:	1990-08-30	Feet below surface:	42.50
Feet to sea level:	Not Reported		
Note:	A nearby site that taps the same aquifer was being pumped.		
Level reading date:	1990-07-25	Feet below surface:	40.53
Feet to sea level:	Not Reported		
Note:	A nearby site that taps the same aquifer was being pumped.		
Level reading date:	1990-06-26	Feet below surface:	39.65
Feet to sea level:	Not Reported		
Note:	A nearby site that taps the same aquifer was being pumped.		
Level reading date:	1990-05-29	Feet below surface:	38.50
Feet to sea level:	Not Reported		
Note:	A nearby site that taps the same aquifer was being pumped.		
Level reading date:	1990-04-27	Feet below surface:	37.28
Feet to sea level:	Not Reported		
Note:	A nearby site that taps the same aquifer was being pumped.		
Level reading date:	1990-03-29	Feet below surface:	35.71
Feet to sea level:	Not Reported		

GEOCHECK® - PHYSICAL SETTING SOURCE MAP FINDINGS

Note:	A nearby site that taps the same aquifer was being pumped.		
Level reading date:	1990-02-27	Feet below surface:	33.42
Feet to sea level:	Not Reported		
Note:	A nearby site that taps the same aquifer was being pumped.		
Level reading date:	1990-01-24	Feet below surface:	35.65
Feet to sea level:	Not Reported		
Note:	A nearby site that taps the same aquifer was being pumped.		
Level reading date:	1989-12-21	Feet below surface:	37.43
Feet to sea level:	Not Reported		
Note:	A nearby site that taps the same aquifer was being pumped.		
Level reading date:	1989-11-29	Feet below surface:	36.93
Feet to sea level:	Not Reported		
Note:	A nearby site that taps the same aquifer was being pumped.		
Level reading date:	1989-10-23	Feet below surface:	36.75
Feet to sea level:	Not Reported		
Note:	A nearby site that taps the same aquifer was being pumped.		
Level reading date:	1989-09-28	Feet below surface:	36.14
Feet to sea level:	Not Reported		
Note:	A nearby site that taps the same aquifer was being pumped.		
Level reading date:	1989-08-23	Feet below surface:	36.17
Feet to sea level:	Not Reported		
Note:	A nearby site that taps the same aquifer was being pumped.		
Level reading date:	1989-07-26	Feet below surface:	34.26
Feet to sea level:	Not Reported		
Note:	A nearby site that taps the same aquifer was being pumped.		
Level reading date:	1989-06-26	Feet below surface:	32.36
Feet to sea level:	Not Reported		
Note:	A nearby site that taps the same aquifer was being pumped.		
Level reading date:	1989-05-25	Feet below surface:	30.84
Feet to sea level:	Not Reported		
Note:	A nearby site that taps the same aquifer was being pumped.		
Level reading date:	1989-04-24	Feet below surface:	28.63
Feet to sea level:	Not Reported		
Note:	A nearby site that taps the same aquifer was being pumped.		
Level reading date:	1989-03-22	Feet below surface:	24.68
Feet to sea level:	Not Reported		
Note:	A nearby site that taps the same aquifer was being pumped.		
Level reading date:	1989-02-20	Feet below surface:	24.82
Feet to sea level:	Not Reported		
Note:	A nearby site that taps the same aquifer was being pumped.		
Level reading date:	1989-01-16	Feet below surface:	26.51
Feet to sea level:	Not Reported		
Note:	A nearby site that taps the same aquifer was being pumped.		
Level reading date:	1988-12-30	Feet below surface:	27.18
Feet to sea level:	Not Reported		
Note:	A nearby site that taps the same aquifer was being pumped.		
Level reading date:	1988-11-29	Feet below surface:	Not Reported

GEOCHECK® - PHYSICAL SETTING SOURCE MAP FINDINGS

Feet to sea level:	Not Reported	Note:	The measurement was discontinued.
Level reading date:	1988-10-20	Feet below surface:	Not Reported
Feet to sea level:	Not Reported	Note:	The measurement was discontinued.
Level reading date:	1987-10-28	Feet below surface:	25.89
Feet to sea level:	Not Reported	Note:	Not Reported
Level reading date:	1987-09-24	Feet below surface:	24.80
Feet to sea level:	Not Reported		
Note:	A nearby site that taps the same aquifer was being pumped.		
Level reading date:	1987-08-17	Feet below surface:	21.69
Feet to sea level:	Not Reported		
Note:	A nearby site that taps the same aquifer was being pumped.		
Level reading date:	1987-06-15	Feet below surface:	16.64
Feet to sea level:	Not Reported		
Note:	A nearby site that taps the same aquifer was being pumped.		
Level reading date:	1987-05-20	Feet below surface:	13.29
Feet to sea level:	Not Reported		
Note:	A nearby site that taps the same aquifer was being pumped.		
Level reading date:	1987-04-20	Feet below surface:	5.08
Feet to sea level:	Not Reported	Note:	Not Reported
Level reading date:	1987-03-19	Feet below surface:	5.37
Feet to sea level:	Not Reported	Note:	Not Reported
Level reading date:	1987-02-16	Feet below surface:	8.13
Feet to sea level:	Not Reported	Note:	Not Reported
Level reading date:	1987-01-23	Feet below surface:	10.67
Feet to sea level:	Not Reported	Note:	Not Reported
Level reading date:	1986-12-17	Feet below surface:	15.64
Feet to sea level:	Not Reported		
Note:	A nearby site that taps the same aquifer was being pumped.		
Level reading date:	1986-11-25	Feet below surface:	15.55
Feet to sea level:	Not Reported		
Note:	A nearby site that taps the same aquifer was being pumped.		
Level reading date:	1986-10-14	Feet below surface:	13.55
Feet to sea level:	Not Reported		
Note:	A nearby site that taps the same aquifer was being pumped.		
Level reading date:	1986-09-10	Feet below surface:	15.57
Feet to sea level:	Not Reported		
Note:	A nearby site that taps the same aquifer was being pumped.		
Level reading date:	1986-08-13	Feet below surface:	13.22
Feet to sea level:	Not Reported		
Note:	A nearby site that taps the same aquifer was being pumped.		
Level reading date:	1986-07-16	Feet below surface:	10.50
Feet to sea level:	Not Reported		
Note:	A nearby site that taps the same aquifer was being pumped.		
Level reading date:	1986-06-16	Feet below surface:	6.44
Feet to sea level:	Not Reported	Note:	Not Reported

GEOCHECK® - PHYSICAL SETTING SOURCE MAP FINDINGS

Level reading date:	1986-04-28	Feet below surface:	1.22
Feet to sea level:	Not Reported	Note:	Not Reported
Level reading date:	1986-03-25	Feet below surface:	3.73
Feet to sea level:	Not Reported	Note:	Not Reported
Level reading date:	1986-02-25	Feet below surface:	6.10
Feet to sea level:	Not Reported	Note:	Not Reported
Level reading date:	1986-01-23	Feet below surface:	9.67
Feet to sea level:	Not Reported	Note:	Not Reported
Level reading date:	1985-12-23	Feet below surface:	11.72
Feet to sea level:	Not Reported		
Note:	A nearby site that taps the same aquifer was being pumped.		
Level reading date:	1985-11-19	Feet below surface:	14.90
Feet to sea level:	Not Reported		
Note:	A nearby site that taps the same aquifer was being pumped.		
Level reading date:	1985-10-25	Feet below surface:	14.60
Feet to sea level:	Not Reported		
Note:	A nearby site that taps the same aquifer was being pumped.		
Level reading date:	1985-09-20	Feet below surface:	13.43
Feet to sea level:	Not Reported		
Note:	A nearby site that taps the same aquifer was being pumped.		
Level reading date:	1985-08-23	Feet below surface:	12.65
Feet to sea level:	Not Reported		
Note:	A nearby site that taps the same aquifer was being pumped.		
Level reading date:	1985-07-11	Feet below surface:	10.47
Feet to sea level:	Not Reported		
Note:	A nearby site that taps the same aquifer was being pumped.		
Level reading date:	1985-06-18	Feet below surface:	10.05
Feet to sea level:	Not Reported		
Note:	A nearby site that taps the same aquifer was being pumped.		
Level reading date:	1985-05-21	Feet below surface:	8.56
Feet to sea level:	Not Reported		
Note:	A nearby site that taps the same aquifer was being pumped.		
Level reading date:	1985-04-18	Feet below surface:	3.19
Feet to sea level:	Not Reported		
Note:	A nearby site that taps the same aquifer was being pumped.		
Level reading date:	1985-03-18	Feet below surface:	0.23
Feet to sea level:	Not Reported	Note:	Not Reported
Level reading date:	1985-02-13	Feet below surface:	2.30
Feet to sea level:	Not Reported	Note:	Not Reported
Level reading date:	1985-01-16	Feet below surface:	5.07
Feet to sea level:	Not Reported	Note:	Not Reported
Level reading date:	1984-12-14	Feet below surface:	10.29
Feet to sea level:	Not Reported		
Note:	A nearby site that taps the same aquifer had been pumped recently.		
Level reading date:	1984-11-12	Feet below surface:	12.12

GEOCHECK® - PHYSICAL SETTING SOURCE MAP FINDINGS

Feet to sea level:	Not Reported		
Note:	A nearby site that taps the same aquifer had been pumped recently.		
Level reading date:	1984-10-17	Feet below surface:	12.55
Feet to sea level:	Not Reported		
Note:	A nearby site that taps the same aquifer was being pumped.		
Level reading date:	1984-09-13	Feet below surface:	10.33
Feet to sea level:	Not Reported		
Note:	A nearby site that taps the same aquifer was being pumped.		
Level reading date:	1984-08-15	Feet below surface:	8.56
Feet to sea level:	Not Reported		
Note:	A nearby site that taps the same aquifer was being pumped.		
Level reading date:	1984-07-19	Feet below surface:	6.10
Feet to sea level:	Not Reported		
Note:	A nearby site that taps the same aquifer was being pumped.		
Level reading date:	1984-06-13	Feet below surface:	3.40
Feet to sea level:	Not Reported		
Note:	A nearby site that taps the same aquifer was being pumped.		
Level reading date:	1984-05-16	Feet below surface:	1.06
Feet to sea level:	Not Reported		
Note:	A nearby site that taps the same aquifer was being pumped.		
Level reading date:	1984-04-16	Feet below surface:	Not Reported
Feet to sea level:	Not Reported		
Note:	The site was flowing, but the head could not be measured without additional equipment.		
Level reading date:	1984-03-14	Feet below surface:	Not Reported
Feet to sea level:	Not Reported		
Note:	The site was flowing, but the head could not be measured without additional equipment.		
Level reading date:	1984-02-16	Feet below surface:	Not Reported
Feet to sea level:	Not Reported		
Note:	The site was flowing, but the head could not be measured without additional equipment.		
Level reading date:	1984-01-16	Feet below surface:	Not Reported
Feet to sea level:	Not Reported		
Note:	The site was flowing, but the head could not be measured without additional equipment.		
Level reading date:	1983-12-21	Feet below surface:	Not Reported
Feet to sea level:	Not Reported		
Note:	The site was flowing, but the head could not be measured without additional equipment.		
Level reading date:	1983-11-15	Feet below surface:	Not Reported
Feet to sea level:	Not Reported		
Note:	The site was flowing, but the head could not be measured without additional equipment.		
Level reading date:	1983-10-07	Feet below surface:	Not Reported
Feet to sea level:	Not Reported		
Note:	The site was flowing, but the head could not be measured without additional equipment.		
Level reading date:	1983-09-15	Feet below surface:	Not Reported
Feet to sea level:	Not Reported		
Note:	The site was flowing, but the head could not be measured without additional equipment.		
Level reading date:	1983-08-11	Feet below surface:	Not Reported
Feet to sea level:	Not Reported		
Note:	The site was flowing, but the head could not be measured without additional equipment.		

GEOCHECK® - PHYSICAL SETTING SOURCE MAP FINDINGS

Level reading date:	1983-07-15	Feet below surface:	Not Reported
Feet to sea level:	Not Reported		
Note:	The site was flowing, but the head could not be measured without additional equipment.		
Level reading date:	1983-06-15	Feet below surface:	Not Reported
Feet to sea level:	Not Reported		
Note:	The site was flowing, but the head could not be measured without additional equipment.		
Level reading date:	1983-05-16	Feet below surface:	Not Reported
Feet to sea level:	Not Reported		
Note:	The site was flowing, but the head could not be measured without additional equipment.		
Level reading date:	1983-04-18	Feet below surface:	Not Reported
Feet to sea level:	Not Reported		
Note:	The site was flowing, but the head could not be measured without additional equipment.		
Level reading date:	1983-03-22	Feet below surface:	Not Reported
Feet to sea level:	Not Reported		
Note:	The site was flowing, but the head could not be measured without additional equipment.		
Level reading date:	1983-02-28	Feet below surface:	Not Reported
Feet to sea level:	Not Reported		
Note:	The site was flowing, but the head could not be measured without additional equipment.		
Level reading date:	1982-12-20	Feet below surface:	Not Reported
Feet to sea level:	Not Reported		
Note:	The site was flowing, but the head could not be measured without additional equipment.		
Level reading date:	1982-11-12	Feet below surface:	Not Reported
Feet to sea level:	Not Reported		
Note:	The site was flowing, but the head could not be measured without additional equipment.		
Level reading date:	1982-10-12	Feet below surface:	Not Reported
Feet to sea level:	Not Reported		
Note:	The site was flowing, but the head could not be measured without additional equipment.		
Level reading date:	1982-09-16	Feet below surface:	Not Reported
Feet to sea level:	Not Reported		
Note:	The site was flowing, but the head could not be measured without additional equipment.		
Level reading date:	1982-08-18	Feet below surface:	Not Reported
Feet to sea level:	Not Reported		
Note:	The site was flowing, but the head could not be measured without additional equipment.		
Level reading date:	1982-07-19	Feet below surface:	Not Reported
Feet to sea level:	Not Reported		
Note:	The site was flowing, but the head could not be measured without additional equipment.		
Level reading date:	1982-06-15	Feet below surface:	Not Reported
Feet to sea level:	Not Reported		
Note:	The site was flowing, but the head could not be measured without additional equipment.		
Level reading date:	1982-05-17	Feet below surface:	Not Reported
Feet to sea level:	Not Reported		
Note:	The site was flowing, but the head could not be measured without additional equipment.		
Level reading date:	1982-04-21	Feet below surface:	Not Reported
Feet to sea level:	Not Reported		
Note:	The site was flowing, but the head could not be measured without additional equipment.		
Level reading date:	1982-03-16	Feet below surface:	Not Reported
Feet to sea level:	Not Reported		

GEOCHECK® - PHYSICAL SETTING SOURCE MAP FINDINGS

Note:	The site was flowing, but the head could not be measured without additional equipment.		
Level reading date:	1982-02-16	Feet below surface:	Not Reported
Feet to sea level:	Not Reported		
Note:	The site was flowing, but the head could not be measured without additional equipment.		
Level reading date:	1982-01-15	Feet below surface:	Not Reported
Feet to sea level:	Not Reported		
Note:	The site was flowing, but the head could not be measured without additional equipment.		
Level reading date:	1981-12-15	Feet below surface:	2.53
Feet to sea level:	Not Reported	Note:	Not Reported
Level reading date:	1981-11-18	Feet below surface:	6.35
Feet to sea level:	Not Reported		
Note:	A nearby site that taps the same aquifer had been pumped recently.		
Level reading date:	1981-10-16	Feet below surface:	7.60
Feet to sea level:	Not Reported		
Note:	A nearby site that taps the same aquifer was being pumped.		
Level reading date:	1981-09-15	Feet below surface:	6.49
Feet to sea level:	Not Reported		
Note:	A nearby site that taps the same aquifer was being pumped.		
Level reading date:	1981-08-20	Feet below surface:	3.39
Feet to sea level:	Not Reported		
Note:	A nearby site that taps the same aquifer was being pumped.		
Level reading date:	1981-07-16	Feet below surface:	1.00
Feet to sea level:	Not Reported	Note:	Not Reported
Level reading date:	1981-06-16	Feet below surface:	Not Reported
Feet to sea level:	Not Reported		
Note:	The site was flowing, but the head could not be measured without additional equipment.		
Level reading date:	1981-05-15	Feet below surface:	Not Reported
Feet to sea level:	Not Reported		
Note:	The site was flowing, but the head could not be measured without additional equipment.		
Level reading date:	1981-04-17	Feet below surface:	Not Reported
Feet to sea level:	Not Reported		
Note:	The site was flowing, but the head could not be measured without additional equipment.		
Level reading date:	1981-03-16	Feet below surface:	Not Reported
Feet to sea level:	Not Reported		
Note:	The site was flowing, but the head could not be measured without additional equipment.		
Level reading date:	1981-02-17	Feet below surface:	Not Reported
Feet to sea level:	Not Reported		
Note:	The site was flowing, but the head could not be measured without additional equipment.		
Level reading date:	1981-01-15	Feet below surface:	Not Reported
Feet to sea level:	Not Reported		
Note:	The site was flowing, but the head could not be measured without additional equipment.		
Level reading date:	1980-12-10	Feet below surface:	Not Reported
Feet to sea level:	Not Reported		
Note:	The site was flowing, but the head could not be measured without additional equipment.		
Level reading date:	1980-11-14	Feet below surface:	Not Reported
Feet to sea level:	Not Reported		

GEOCHECK® - PHYSICAL SETTING SOURCE MAP FINDINGS

Note:	The site was flowing, but the head could not be measured without additional equipment.		
Level reading date:	1980-10-17	Feet below surface:	Not Reported
Feet to sea level:	Not Reported		
Note:	The site was flowing, but the head could not be measured without additional equipment.		
Level reading date:	1980-09-17	Feet below surface:	Not Reported
Feet to sea level:	Not Reported		
Note:	The site was flowing, but the head could not be measured without additional equipment.		
Level reading date:	1980-08-21	Feet below surface:	Not Reported
Feet to sea level:	Not Reported		
Note:	The site was flowing, but the head could not be measured without additional equipment.		
Level reading date:	1980-07-17	Feet below surface:	Not Reported
Feet to sea level:	Not Reported		
Note:	The site was flowing, but the head could not be measured without additional equipment.		
Level reading date:	1980-06-18	Feet below surface:	Not Reported
Feet to sea level:	Not Reported		
Note:	The site was flowing, but the head could not be measured without additional equipment.		
Level reading date:	1980-05-27	Feet below surface:	Not Reported
Feet to sea level:	Not Reported		
Note:	The site was flowing, but the head could not be measured without additional equipment.		
Level reading date:	1980-04-18	Feet below surface:	Not Reported
Feet to sea level:	Not Reported		
Note:	The site was flowing, but the head could not be measured without additional equipment.		
Level reading date:	1980-03-18	Feet below surface:	Not Reported
Feet to sea level:	Not Reported		
Note:	The site was flowing, but the head could not be measured without additional equipment.		
Level reading date:	1980-02-19	Feet below surface:	Not Reported
Feet to sea level:	Not Reported		
Note:	The site was flowing, but the head could not be measured without additional equipment.		
Level reading date:	1980-01-17	Feet below surface:	Not Reported
Feet to sea level:	Not Reported		
Note:	The site was flowing, but the head could not be measured without additional equipment.		
Level reading date:	1979-12-26	Feet below surface:	Not Reported
Feet to sea level:	Not Reported		
Note:	The site was flowing, but the head could not be measured without additional equipment.		
Level reading date:	1979-11-19	Feet below surface:	Not Reported
Feet to sea level:	Not Reported		
Note:	The site was flowing, but the head could not be measured without additional equipment.		
Level reading date:	1979-10-18	Feet below surface:	Not Reported
Feet to sea level:	Not Reported		
Note:	The site was flowing, but the head could not be measured without additional equipment.		
Level reading date:	1979-09-17	Feet below surface:	Not Reported
Feet to sea level:	Not Reported		
Note:	The site was flowing, but the head could not be measured without additional equipment.		
Level reading date:	1979-08-16	Feet below surface:	Not Reported
Feet to sea level:	Not Reported		
Note:	The site was flowing, but the head could not be measured without additional equipment.		

GEOCHECK® - PHYSICAL SETTING SOURCE MAP FINDINGS

Level reading date:	1979-07-19	Feet below surface:	Not Reported
Feet to sea level:	Not Reported		
Note:	The site was flowing, but the head could not be measured without additional equipment.		
Level reading date:	1979-06-15	Feet below surface:	Not Reported
Feet to sea level:	Not Reported		
Note:	The site was flowing, but the head could not be measured without additional equipment.		
Level reading date:	1979-04-17	Feet below surface:	Not Reported
Feet to sea level:	Not Reported		
Note:	The site was flowing, but the head could not be measured without additional equipment.		
Level reading date:	1979-03-15	Feet below surface:	Not Reported
Feet to sea level:	Not Reported		
Note:	The site was flowing, but the head could not be measured without additional equipment.		
Level reading date:	1979-02-15	Feet below surface:	Not Reported
Feet to sea level:	Not Reported		
Note:	The site was flowing, but the head could not be measured without additional equipment.		
Level reading date:	1979-01-17	Feet below surface:	Not Reported
Feet to sea level:	Not Reported		
Note:	The site was flowing, but the head could not be measured without additional equipment.		
Level reading date:	1978-12-20	Feet below surface:	Not Reported
Feet to sea level:	Not Reported		
Note:	The site was flowing, but the head could not be measured without additional equipment.		
Level reading date:	1978-11-17	Feet below surface:	1.33
Feet to sea level:	Not Reported	Note:	Not Reported
Level reading date:	1978-10-16	Feet below surface:	4.27
Feet to sea level:	Not Reported	Note:	Not Reported
Level reading date:	1978-09-15	Feet below surface:	8.66
Feet to sea level:	Not Reported	Note:	Not Reported
Level reading date:	1978-08-17	Feet below surface:	11.16
Feet to sea level:	Not Reported	Note:	Not Reported
Level reading date:	1978-07-18	Feet below surface:	8.84
Feet to sea level:	Not Reported	Note:	Not Reported
Level reading date:	1978-06-16	Feet below surface:	1.45
Feet to sea level:	Not Reported	Note:	Not Reported
Level reading date:	1978-05-17	Feet below surface:	0.55
Feet to sea level:	Not Reported	Note:	Not Reported
Level reading date:	1978-04-17	Feet below surface:	5.04
Feet to sea level:	Not Reported	Note:	Not Reported
Level reading date:	1978-03-16	Feet below surface:	14.38
Feet to sea level:	Not Reported	Note:	Not Reported
Level reading date:	1978-02-15	Feet below surface:	19.91
Feet to sea level:	Not Reported	Note:	Not Reported
Level reading date:	1978-01-25	Feet below surface:	25.75
Feet to sea level:	Not Reported	Note:	Not Reported
Level reading date:	1977-12-19	Feet below surface:	27.75

GEOCHECK® - PHYSICAL SETTING SOURCE MAP FINDINGS

Feet to sea level:	Not Reported	Note:	Not Reported
Level reading date:	1977-11-16	Feet below surface:	28.38
Feet to sea level:	Not Reported	Note:	Not Reported
Level reading date:	1977-10-17	Feet below surface:	25.07
Feet to sea level:	Not Reported	Note:	Not Reported
Level reading date:	1977-09-16	Feet below surface:	22.74
Feet to sea level:	Not Reported	Note:	Not Reported
Level reading date:	1977-08-16	Feet below surface:	20.55
Feet to sea level:	Not Reported	Note:	Not Reported
Level reading date:	1977-07-21	Feet below surface:	16.85
Feet to sea level:	Not Reported	Note:	Not Reported
Level reading date:	1977-06-20	Feet below surface:	14.07
Feet to sea level:	Not Reported	Note:	Not Reported
Level reading date:	1977-05-17	Feet below surface:	12.10
Feet to sea level:	Not Reported	Note:	Not Reported
Level reading date:	1977-04-18	Feet below surface:	12.88
Feet to sea level:	Not Reported	Note:	Not Reported
Level reading date:	1977-03-16	Feet below surface:	15.05
Feet to sea level:	Not Reported	Note:	Not Reported
Level reading date:	1977-02-22	Feet below surface:	12.56
Feet to sea level:	Not Reported	Note:	Not Reported
Level reading date:	1977-02-16	Feet below surface:	12.13
Feet to sea level:	Not Reported	Note:	Not Reported
Level reading date:	1977-01-17	Feet below surface:	10.85
Feet to sea level:	Not Reported	Note:	Not Reported
Level reading date:	1976-11-29	Feet below surface:	13.42
Feet to sea level:	Not Reported	Note:	Not Reported
Level reading date:	1976-10-26	Feet below surface:	10.94
Feet to sea level:	Not Reported	Note:	Not Reported
Level reading date:	1976-09-29	Feet below surface:	9.53
Feet to sea level:	Not Reported	Note:	Not Reported
Level reading date:	1976-08-24	Feet below surface:	13.29
Feet to sea level:	Not Reported	Note:	Not Reported
Level reading date:	1976-07-27	Feet below surface:	11.61
Feet to sea level:	Not Reported	Note:	Not Reported
Level reading date:	1976-06-28	Feet below surface:	9.50
Feet to sea level:	Not Reported	Note:	Not Reported
Level reading date:	1976-05-27	Feet below surface:	4.04
Feet to sea level:	Not Reported	Note:	Not Reported
Level reading date:	1976-04-09	Feet below surface:	4.01
Feet to sea level:	Not Reported	Note:	Not Reported

GEOCHECK® - PHYSICAL SETTING SOURCE MAP FINDINGS

Level reading date:	1976-03-24	Feet below surface:	Not Reported
Feet to sea level:	Not Reported		
Note:	The site was flowing, but the head could not be measured without additional equipment.		
Level reading date:	1976-02-25	Feet below surface:	Not Reported
Feet to sea level:	Not Reported		
Note:	The site was flowing, but the head could not be measured without additional equipment.		
Level reading date:	1976-01-28	Feet below surface:	1.59
Feet to sea level:	Not Reported	Note:	Not Reported
Level reading date:	1975-12-29	Feet below surface:	Not Reported
Feet to sea level:	Not Reported		
Note:	The site was flowing, but the head could not be measured without additional equipment.		
Level reading date:	1975-12-01	Feet below surface:	1.95
Feet to sea level:	Not Reported	Note:	Not Reported
Level reading date:	1975-10-30	Feet below surface:	1.30
Feet to sea level:	Not Reported	Note:	Not Reported
Level reading date:	1975-10-07	Feet below surface:	0.69
Feet to sea level:	Not Reported	Note:	Not Reported
Level reading date:	1975-09-09	Feet below surface:	0.46
Feet to sea level:	Not Reported	Note:	Not Reported
Level reading date:	1975-07-28	Feet below surface:	Not Reported
Feet to sea level:	Not Reported		
Note:	The site was flowing, but the head could not be measured without additional equipment.		
Level reading date:	1975-06-30	Feet below surface:	0.00
Feet to sea level:	Not Reported	Note:	Not Reported
Level reading date:	1975-06-02	Feet below surface:	0.00
Feet to sea level:	Not Reported	Note:	Not Reported
Level reading date:	1975-04-28	Feet below surface:	Not Reported
Feet to sea level:	Not Reported		
Note:	The site was flowing, but the head could not be measured without additional equipment.		
Level reading date:	1975-03-25	Feet below surface:	Not Reported
Feet to sea level:	Not Reported		
Note:	The site was flowing, but the head could not be measured without additional equipment.		
Level reading date:	1975-02-24	Feet below surface:	0.00
Feet to sea level:	Not Reported	Note:	Not Reported
Level reading date:	1975-01-28	Feet below surface:	0.00
Feet to sea level:	Not Reported	Note:	Not Reported
Level reading date:	1975-01-09	Feet below surface:	0.00
Feet to sea level:	Not Reported	Note:	Not Reported
Level reading date:	1974-11-27	Feet below surface:	3.45
Feet to sea level:	Not Reported	Note:	Not Reported
Level reading date:	1974-10-30	Feet below surface:	5.58
Feet to sea level:	Not Reported	Note:	Not Reported
Level reading date:	1974-10-02	Feet below surface:	10.95
Feet to sea level:	Not Reported	Note:	Not Reported

GEOCHECK® - PHYSICAL SETTING SOURCE MAP FINDINGS

Level reading date:	1974-08-29	Feet below surface:	6.45
Feet to sea level:	Not Reported	Note:	Not Reported
Level reading date:	1974-08-07	Feet below surface:	1.18
Feet to sea level:	Not Reported	Note:	Not Reported
Level reading date:	1974-07-01	Feet below surface:	0.00
Feet to sea level:	Not Reported	Note:	Not Reported
Level reading date:	1974-05-29	Feet below surface:	Not Reported
Feet to sea level:	Not Reported		
Note:	The site was flowing, but the head could not be measured without additional equipment.		
Level reading date:	1974-04-30	Feet below surface:	Not Reported
Feet to sea level:	Not Reported		
Note:	The site was flowing, but the head could not be measured without additional equipment.		
Level reading date:	1974-03-26	Feet below surface:	0.00
Feet to sea level:	Not Reported	Note:	Not Reported
Level reading date:	1974-02-27	Feet below surface:	Not Reported
Feet to sea level:	Not Reported		
Note:	The site was flowing, but the head could not be measured without additional equipment.		
Level reading date:	1974-01-29	Feet below surface:	Not Reported
Feet to sea level:	Not Reported		
Note:	The site was flowing, but the head could not be measured without additional equipment.		
Level reading date:	1974-01-03	Feet below surface:	0.00
Feet to sea level:	Not Reported	Note:	Not Reported
Level reading date:	1973-10-26	Feet below surface:	3.85
Feet to sea level:	Not Reported	Note:	Not Reported
Level reading date:	1973-09-26	Feet below surface:	7.55
Feet to sea level:	Not Reported	Note:	Not Reported
Level reading date:	1973-08-29	Feet below surface:	7.48
Feet to sea level:	Not Reported	Note:	Not Reported
Level reading date:	1973-07-30	Feet below surface:	1.72
Feet to sea level:	Not Reported	Note:	Not Reported
Level reading date:	1973-06-26	Feet below surface:	Not Reported
Feet to sea level:	Not Reported		
Note:	The site was flowing, but the head could not be measured without additional equipment.		
Level reading date:	1973-05-25	Feet below surface:	Not Reported
Feet to sea level:	Not Reported		
Note:	The site was flowing, but the head could not be measured without additional equipment.		
Level reading date:	1973-04-27	Feet below surface:	Not Reported
Feet to sea level:	Not Reported		
Note:	The site was flowing, but the head could not be measured without additional equipment.		
Level reading date:	1973-03-28	Feet below surface:	Not Reported
Feet to sea level:	Not Reported		
Note:	The site was flowing, but the head could not be measured without additional equipment.		
Level reading date:	1973-02-24	Feet below surface:	Not Reported
Feet to sea level:	Not Reported		
Note:	The site was flowing, but the head could not be measured without additional equipment.		

GEOCHECK® - PHYSICAL SETTING SOURCE MAP FINDINGS

Level reading date:	1973-01-24	Feet below surface:	Not Reported
Feet to sea level:	Not Reported		
Note:	The site was flowing, but the head could not be measured without additional equipment.		
Level reading date:	1972-12-26	Feet below surface:	1.65
Feet to sea level:	Not Reported	Note:	Not Reported
Level reading date:	1972-11-27	Feet below surface:	2.55
Feet to sea level:	Not Reported	Note:	Not Reported
Level reading date:	1972-11-06	Feet below surface:	3.25
Feet to sea level:	Not Reported	Note:	Not Reported
Level reading date:	1972-09-25	Feet below surface:	3.65
Feet to sea level:	Not Reported	Note:	Not Reported
Level reading date:	1972-08-29	Feet below surface:	2.87
Feet to sea level:	Not Reported	Note:	Not Reported
Level reading date:	1972-07-27	Feet below surface:	2.00
Feet to sea level:	Not Reported	Note:	Not Reported
Level reading date:	1972-06-26	Feet below surface:	0.71
Feet to sea level:	Not Reported	Note:	Not Reported
Level reading date:	1972-05-24	Feet below surface:	-0.40
Feet to sea level:	Not Reported	Note:	Not Reported
Level reading date:	1972-04-26	Feet below surface:	Not Reported
Feet to sea level:	Not Reported		
Note:	The site was flowing, but the head could not be measured without additional equipment.		
Level reading date:	1972-03-22	Feet below surface:	Not Reported
Feet to sea level:	Not Reported		
Note:	The site was flowing, but the head could not be measured without additional equipment.		
Level reading date:	1972-02-25	Feet below surface:	Not Reported
Feet to sea level:	Not Reported		
Note:	The site was flowing, but the head could not be measured without additional equipment.		
Level reading date:	1972-01-27	Feet below surface:	0.00
Feet to sea level:	Not Reported	Note:	Not Reported
Level reading date:	1971-12-21	Feet below surface:	-0.39
Feet to sea level:	Not Reported	Note:	Not Reported
Level reading date:	1971-11-22	Feet below surface:	-0.27
Feet to sea level:	Not Reported	Note:	Not Reported
Level reading date:	1971-10-26	Feet below surface:	1.39
Feet to sea level:	Not Reported	Note:	Not Reported
Level reading date:	1971-09-23	Feet below surface:	1.43
Feet to sea level:	Not Reported	Note:	Not Reported
Level reading date:	1971-08-25	Feet below surface:	0.19
Feet to sea level:	Not Reported	Note:	Not Reported
Level reading date:	1971-07-26	Feet below surface:	-0.39
Feet to sea level:	Not Reported	Note:	Not Reported
Level reading date:	1971-06-23	Feet below surface:	Not Reported

GEOCHECK® - PHYSICAL SETTING SOURCE MAP FINDINGS

Feet to sea level:	Not Reported		
Note:	The site was flowing, but the head could not be measured without additional equipment.		
Level reading date:	1971-06-02	Feet below surface:	0.00
Feet to sea level:	Not Reported	Note:	Not Reported
Level reading date:	1971-04-26	Feet below surface:	Not Reported
Feet to sea level:	Not Reported		
Note:	The site was flowing, but the head could not be measured without additional equipment.		
Level reading date:	1971-03-25	Feet below surface:	Not Reported
Feet to sea level:	Not Reported		
Note:	The site was flowing, but the head could not be measured without additional equipment.		
Level reading date:	1971-02-24	Feet below surface:	Not Reported
Feet to sea level:	Not Reported		
Note:	The site was flowing, but the head could not be measured without additional equipment.		
Level reading date:	1971-01-25	Feet below surface:	0.00
Feet to sea level:	Not Reported	Note:	Not Reported
Level reading date:	1970-12-23	Feet below surface:	Not Reported
Feet to sea level:	Not Reported		
Note:	The site was flowing, but the head could not be measured without additional equipment.		
Level reading date:	1970-11-23	Feet below surface:	Not Reported
Feet to sea level:	Not Reported		
Note:	The site was flowing, but the head could not be measured without additional equipment.		
Level reading date:	1970-10-26	Feet below surface:	-0.2
Feet to sea level:	Not Reported	Note:	Not Reported
Level reading date:	1970-09-23	Feet below surface:	-0.55
Feet to sea level:	Not Reported	Note:	Not Reported
Level reading date:	1970-08-24	Feet below surface:	-0.45
Feet to sea level:	Not Reported	Note:	Not Reported
Level reading date:	1970-07-22	Feet below surface:	-0.25
Feet to sea level:	Not Reported	Note:	Not Reported
Level reading date:	1970-07-06	Feet below surface:	-0.15
Feet to sea level:	Not Reported	Note:	Not Reported
Level reading date:	1970-05-26	Feet below surface:	0.00
Feet to sea level:	Not Reported	Note:	Not Reported
Level reading date:	1970-04-23	Feet below surface:	-0.50
Feet to sea level:	Not Reported	Note:	Not Reported
Level reading date:	1970-03-26	Feet below surface:	-1.00
Feet to sea level:	Not Reported	Note:	Not Reported
Level reading date:	1970-02-27	Feet below surface:	0.00
Feet to sea level:	Not Reported	Note:	Not Reported
Level reading date:	1970-01-23	Feet below surface:	0.00
Feet to sea level:	Not Reported	Note:	Not Reported
Level reading date:	1969-12-23	Feet below surface:	0.00
Feet to sea level:	Not Reported	Note:	Not Reported

GEOCHECK® - PHYSICAL SETTING SOURCE MAP FINDINGS

Level reading date:	1969-11-25	Feet below surface:	0.00
Feet to sea level:	Not Reported	Note:	Not Reported
Level reading date:	1969-10-28	Feet below surface:	-1.00
Feet to sea level:	Not Reported	Note:	Not Reported
Level reading date:	1969-09-26	Feet below surface:	0.60
Feet to sea level:	Not Reported	Note:	Not Reported
Level reading date:	1969-08-26	Feet below surface:	1.07
Feet to sea level:	Not Reported	Note:	Not Reported
Level reading date:	1969-07-28	Feet below surface:	0.00
Feet to sea level:	Not Reported	Note:	Not Reported
Level reading date:	1969-06-30	Feet below surface:	0.00
Feet to sea level:	Not Reported	Note:	Not Reported
Level reading date:	1969-05-27	Feet below surface:	Not Reported
Feet to sea level:	Not Reported		
Note:	The site was flowing, but the head could not be measured without additional equipment.		
Level reading date:	1969-04-24	Feet below surface:	0.00
Feet to sea level:	Not Reported	Note:	Not Reported
Level reading date:	1969-03-27	Feet below surface:	0.00
Feet to sea level:	Not Reported	Note:	Not Reported
Level reading date:	1968-12-27	Feet below surface:	8.55
Feet to sea level:	Not Reported	Note:	Not Reported
Level reading date:	1968-11-26	Feet below surface:	8.48
Feet to sea level:	Not Reported	Note:	Not Reported
Level reading date:	1968-10-30	Feet below surface:	9.24
Feet to sea level:	Not Reported	Note:	Not Reported
Level reading date:	1968-09-26	Feet below surface:	9.41
Feet to sea level:	Not Reported	Note:	Not Reported
Level reading date:	1968-08-28	Feet below surface:	9.40
Feet to sea level:	Not Reported	Note:	Not Reported
Level reading date:	1968-07-25	Feet below surface:	6.10
Feet to sea level:	Not Reported	Note:	Not Reported
Level reading date:	1968-06-25	Feet below surface:	5.35
Feet to sea level:	Not Reported	Note:	Not Reported
Level reading date:	1968-05-28	Feet below surface:	Not Reported
Feet to sea level:	Not Reported		
Note:	The site was flowing, but the head could not be measured without additional equipment.		
Level reading date:	1968-04-25	Feet below surface:	0.00
Feet to sea level:	Not Reported	Note:	Not Reported
Level reading date:	1968-03-28	Feet below surface:	0.00
Feet to sea level:	Not Reported	Note:	Not Reported
Level reading date:	1968-02-27	Feet below surface:	0.37
Feet to sea level:	Not Reported	Note:	Not Reported

GEOCHECK® - PHYSICAL SETTING SOURCE MAP FINDINGS

Level reading date:	1968-01-26	Feet below surface:	2.46
Feet to sea level:	Not Reported	Note:	Not Reported
Level reading date:	1967-12-27	Feet below surface:	3.65
Feet to sea level:	Not Reported	Note:	Not Reported
Level reading date:	1967-11-27	Feet below surface:	6.48
Feet to sea level:	Not Reported	Note:	Not Reported
Level reading date:	1967-10-27	Feet below surface:	6.40
Feet to sea level:	Not Reported	Note:	Not Reported
Level reading date:	1967-09-28	Feet below surface:	5.60
Feet to sea level:	Not Reported	Note:	Not Reported
Level reading date:	1967-08-25	Feet below surface:	6.44
Feet to sea level:	Not Reported	Note:	Not Reported
Level reading date:	1967-07-31	Feet below surface:	1.80
Feet to sea level:	Not Reported	Note:	Not Reported
Level reading date:	1967-06-23	Feet below surface:	0.00
Feet to sea level:	Not Reported	Note:	Not Reported
Level reading date:	1967-05-25	Feet below surface:	0.00
Feet to sea level:	Not Reported	Note:	Not Reported
Level reading date:	1967-05-23	Feet below surface:	0.00
Feet to sea level:	Not Reported	Note:	Not Reported
Level reading date:	1967-04-28	Feet below surface:	0.53
Feet to sea level:	Not Reported	Note:	Not Reported
Level reading date:	1967-03-29	Feet below surface:	3.00
Feet to sea level:	Not Reported	Note:	Not Reported
Level reading date:	1967-02-24	Feet below surface:	7.31
Feet to sea level:	Not Reported	Note:	Not Reported
Level reading date:	1967-01-30	Feet below surface:	12.96
Feet to sea level:	Not Reported	Note:	Not Reported
Level reading date:	1966-12-27	Feet below surface:	20.67
Feet to sea level:	Not Reported	Note:	Not Reported
Level reading date:	1966-11-23	Feet below surface:	22.20
Feet to sea level:	Not Reported	Note:	Not Reported
Level reading date:	1966-10-18	Feet below surface:	22.98
Feet to sea level:	Not Reported	Note:	Not Reported
Level reading date:	1966-09-26	Feet below surface:	24.60
Feet to sea level:	Not Reported	Note:	Not Reported
Level reading date:	1966-08-25	Feet below surface:	21.84
Feet to sea level:	Not Reported	Note:	Not Reported
Level reading date:	1966-07-26	Feet below surface:	21.02
Feet to sea level:	Not Reported	Note:	Not Reported
Level reading date:	1966-04-25	Feet below surface:	15.47
Feet to sea level:	Not Reported	Note:	Not Reported

GEOCHECK® - PHYSICAL SETTING SOURCE MAP FINDINGS

Level reading date:	1966-03-28	Feet below surface:	14.09
Feet to sea level:	Not Reported	Note:	Not Reported
Level reading date:	1966-02-21	Feet below surface:	15.51
Feet to sea level:	Not Reported	Note:	Not Reported
Level reading date:	1965-11-23	Feet below surface:	24.60
Feet to sea level:	Not Reported	Note:	Not Reported
Level reading date:	1965-10-27	Feet below surface:	27.60
Feet to sea level:	Not Reported	Note:	Not Reported
Level reading date:	1965-09-24	Feet below surface:	25.02
Feet to sea level:	Not Reported	Note:	Not Reported
Level reading date:	1965-08-19	Feet below surface:	23.62
Feet to sea level:	Not Reported	Note:	Not Reported
Level reading date:	1965-07-26	Feet below surface:	24.46
Feet to sea level:	Not Reported	Note:	Not Reported
Level reading date:	1965-06-28	Feet below surface:	21.20
Feet to sea level:	Not Reported	Note:	Not Reported
Level reading date:	1965-05-24	Feet below surface:	18.86
Feet to sea level:	Not Reported	Note:	Not Reported
Level reading date:	1965-04-26	Feet below surface:	19.62
Feet to sea level:	Not Reported	Note:	Not Reported
Level reading date:	1965-03-25	Feet below surface:	21.52
Feet to sea level:	Not Reported	Note:	Not Reported
Level reading date:	1965-02-23	Feet below surface:	21.88
Feet to sea level:	Not Reported	Note:	Not Reported
Level reading date:	1965-01-22	Feet below surface:	23.64
Feet to sea level:	Not Reported	Note:	Not Reported
Level reading date:	1964-12-22	Feet below surface:	25.73
Feet to sea level:	Not Reported	Note:	Not Reported
Level reading date:	1964-11-19	Feet below surface:	29.58
Feet to sea level:	Not Reported	Note:	Not Reported
Level reading date:	1964-10-23	Feet below surface:	31.92
Feet to sea level:	Not Reported	Note:	Not Reported
Level reading date:	1964-09-21	Feet below surface:	30.68
Feet to sea level:	Not Reported	Note:	Not Reported
Level reading date:	1964-08-24	Feet below surface:	29.80
Feet to sea level:	Not Reported	Note:	Not Reported
Level reading date:	1964-07-24	Feet below surface:	30.92
Feet to sea level:	Not Reported	Note:	Not Reported
Level reading date:	1964-06-22	Feet below surface:	28.64
Feet to sea level:	Not Reported	Note:	Not Reported
Level reading date:	1964-05-22	Feet below surface:	24.70
Feet to sea level:	Not Reported	Note:	Not Reported

GEOCHECK® - PHYSICAL SETTING SOURCE MAP FINDINGS

Level reading date:	1964-04-22	Feet below surface:	22.81
Feet to sea level:	Not Reported	Note:	Not Reported
Level reading date:	1964-03-24	Feet below surface:	25.24
Feet to sea level:	Not Reported	Note:	Not Reported
Level reading date:	1964-02-20	Feet below surface:	24.43
Feet to sea level:	Not Reported	Note:	Not Reported
Level reading date:	1964-01-21	Feet below surface:	24.75
Feet to sea level:	Not Reported	Note:	Not Reported
Level reading date:	1963-12-18	Feet below surface:	22.70
Feet to sea level:	Not Reported	Note:	Not Reported
Level reading date:	1963-11-21	Feet below surface:	24.42
Feet to sea level:	Not Reported	Note:	Not Reported
Level reading date:	1963-10-22	Feet below surface:	26.21
Feet to sea level:	Not Reported	Note:	Not Reported
Level reading date:	1963-09-24	Feet below surface:	27.80
Feet to sea level:	Not Reported	Note:	Not Reported
Level reading date:	1963-08-27	Feet below surface:	26.77
Feet to sea level:	Not Reported	Note:	Not Reported
Level reading date:	1963-07-26	Feet below surface:	27.98
Feet to sea level:	Not Reported	Note:	Not Reported
Level reading date:	1963-06-27	Feet below surface:	18.05
Feet to sea level:	Not Reported	Note:	Not Reported
Level reading date:	1963-05-30	Feet below surface:	19.23
Feet to sea level:	Not Reported	Note:	Not Reported
Level reading date:	1963-04-30	Feet below surface:	20.66
Feet to sea level:	Not Reported	Note:	Not Reported
Level reading date:	1963-03-22	Feet below surface:	25.38
Feet to sea level:	Not Reported	Note:	Not Reported
Level reading date:	1963-02-25	Feet below surface:	25.45
Feet to sea level:	Not Reported	Note:	Not Reported
Level reading date:	1963-01-24	Feet below surface:	29.22
Feet to sea level:	Not Reported	Note:	Not Reported
Level reading date:	1962-12-26	Feet below surface:	27.60
Feet to sea level:	Not Reported	Note:	Not Reported
Level reading date:	1962-11-21	Feet below surface:	28.85
Feet to sea level:	Not Reported	Note:	Not Reported
Level reading date:	1962-10-30	Feet below surface:	29.46
Feet to sea level:	Not Reported	Note:	Not Reported
Level reading date:	1962-09-21	Feet below surface:	29.82
Feet to sea level:	Not Reported	Note:	Not Reported
Level reading date:	1962-08-27	Feet below surface:	29.45
Feet to sea level:	Not Reported	Note:	Not Reported

GEOCHECK® - PHYSICAL SETTING SOURCE MAP FINDINGS

Level reading date:	1962-07-23	Feet below surface:	29.20
Feet to sea level:	Not Reported	Note:	Not Reported
Level reading date:	1962-06-22	Feet below surface:	26.74
Feet to sea level:	Not Reported	Note:	Not Reported
Level reading date:	1962-05-30	Feet below surface:	25.23
Feet to sea level:	Not Reported	Note:	Not Reported
Level reading date:	1962-04-26	Feet below surface:	19.34
Feet to sea level:	Not Reported	Note:	Not Reported
Level reading date:	1962-03-26	Feet below surface:	24.15
Feet to sea level:	Not Reported	Note:	Not Reported
Level reading date:	1962-02-26	Feet below surface:	30.04
Feet to sea level:	Not Reported	Note:	Not Reported
Level reading date:	1962-01-18	Feet below surface:	34.74
Feet to sea level:	Not Reported	Note:	Not Reported
Level reading date:	1961-12-29	Feet below surface:	36.29
Feet to sea level:	Not Reported	Note:	Not Reported
Level reading date:	1961-11-28	Feet below surface:	40.31
Feet to sea level:	Not Reported	Note:	Not Reported
Level reading date:	1961-10-31	Feet below surface:	43.42
Feet to sea level:	Not Reported	Note:	Not Reported
Level reading date:	1961-09-21	Feet below surface:	41.93
Feet to sea level:	Not Reported	Note:	The site had been pumped recently.
Level reading date:	1961-08-22	Feet below surface:	38.99
Feet to sea level:	Not Reported	Note:	Not Reported
Level reading date:	1961-07-27	Feet below surface:	38.45
Feet to sea level:	Not Reported	Note:	Not Reported
Level reading date:	1961-06-29	Feet below surface:	38.18
Feet to sea level:	Not Reported	Note:	Not Reported
Level reading date:	1961-05-29	Feet below surface:	37.67
Feet to sea level:	Not Reported	Note:	Not Reported
Level reading date:	1961-04-28	Feet below surface:	32.91
Feet to sea level:	Not Reported	Note:	Not Reported
Level reading date:	1961-03-31	Feet below surface:	29.49
Feet to sea level:	Not Reported	Note:	Not Reported
Level reading date:	1961-02-27	Feet below surface:	28.71
Feet to sea level:	Not Reported	Note:	Not Reported
Level reading date:	1961-01-27	Feet below surface:	30.43
Feet to sea level:	Not Reported	Note:	Not Reported
Level reading date:	1960-12-27	Feet below surface:	31.79
Feet to sea level:	Not Reported	Note:	Not Reported
Level reading date:	1960-11-25	Feet below surface:	34.01
Feet to sea level:	Not Reported	Note:	Not Reported

GEOCHECK® - PHYSICAL SETTING SOURCE MAP FINDINGS

Level reading date:	1960-10-24	Feet below surface:	36.21
Feet to sea level:	Not Reported	Note:	Not Reported
Level reading date:	1960-09-30	Feet below surface:	35.71
Feet to sea level:	Not Reported	Note:	Not Reported
Level reading date:	1960-08-29	Feet below surface:	36.47
Feet to sea level:	Not Reported	Note:	Not Reported
Level reading date:	1960-07-29	Feet below surface:	26.29
Feet to sea level:	Not Reported	Note:	Not Reported
Level reading date:	1960-06-23	Feet below surface:	24.02
Feet to sea level:	Not Reported	Note:	Not Reported
Level reading date:	1960-05-27	Feet below surface:	23.70
Feet to sea level:	Not Reported	Note:	Not Reported
Level reading date:	1960-05-02	Feet below surface:	23.50
Feet to sea level:	Not Reported	Note:	Not Reported
Level reading date:	1960-03-29	Feet below surface:	25.19
Feet to sea level:	Not Reported	Note:	Not Reported
Level reading date:	1960-02-24	Feet below surface:	27.55
Feet to sea level:	Not Reported	Note:	Not Reported
Level reading date:	1960-01-29	Feet below surface:	29.19
Feet to sea level:	Not Reported	Note:	Not Reported
Level reading date:	1959-12-30	Feet below surface:	31.55
Feet to sea level:	Not Reported	Note:	Not Reported
Level reading date:	1959-11-25	Feet below surface:	27.49
Feet to sea level:	Not Reported	Note:	Not Reported
Level reading date:	1959-10-29	Feet below surface:	28.29
Feet to sea level:	Not Reported	Note:	Not Reported
Level reading date:	1959-09-25	Feet below surface:	28.71
Feet to sea level:	Not Reported	Note:	Not Reported
Level reading date:	1959-08-24	Feet below surface:	27.88
Feet to sea level:	Not Reported	Note:	Not Reported
Level reading date:	1959-07-31	Feet below surface:	27.78
Feet to sea level:	Not Reported	Note:	Not Reported
Level reading date:	1959-06-29	Feet below surface:	24.71
Feet to sea level:	Not Reported	Note:	Not Reported
Level reading date:	1959-05-29	Feet below surface:	24.05
Feet to sea level:	Not Reported	Note:	Not Reported
Level reading date:	1959-04-30	Feet below surface:	17.93
Feet to sea level:	Not Reported	Note:	Not Reported
Level reading date:	1959-04-03	Feet below surface:	17.78
Feet to sea level:	Not Reported	Note:	Not Reported
Level reading date:	1959-02-25	Feet below surface:	18.41
Feet to sea level:	Not Reported	Note:	Not Reported

GEOCHECK® - PHYSICAL SETTING SOURCE MAP FINDINGS

Level reading date:	1959-01-29	Feet below surface:	19.82
Feet to sea level:	Not Reported	Note:	Not Reported
Level reading date:	1958-11-28	Feet below surface:	23.21
Feet to sea level:	Not Reported	Note:	Not Reported
Level reading date:	1958-10-30	Feet below surface:	25.27
Feet to sea level:	Not Reported	Note:	Not Reported
Level reading date:	1958-09-25	Feet below surface:	23.72
Feet to sea level:	Not Reported	Note:	Not Reported
Level reading date:	1958-08-27	Feet below surface:	24.48
Feet to sea level:	Not Reported	Note:	Not Reported
Level reading date:	1958-07-31	Feet below surface:	23.59
Feet to sea level:	Not Reported	Note:	Not Reported
Level reading date:	1958-04-29	Feet below surface:	18.75
Feet to sea level:	Not Reported	Note:	Not Reported
Level reading date:	1958-03-28	Feet below surface:	23.48
Feet to sea level:	Not Reported	Note:	Not Reported
Level reading date:	1958-02-28	Feet below surface:	25.19
Feet to sea level:	Not Reported	Note:	Not Reported
Level reading date:	1958-02-03	Feet below surface:	27.47
Feet to sea level:	Not Reported	Note:	Not Reported
Level reading date:	1958-01-02	Feet below surface:	30.01
Feet to sea level:	Not Reported	Note:	Not Reported
Level reading date:	1957-11-25	Feet below surface:	39.41
Feet to sea level:	Not Reported	Note:	Not Reported
Level reading date:	1957-10-28	Feet below surface:	42.26
Feet to sea level:	Not Reported	Note:	Not Reported
Level reading date:	1957-10-02	Feet below surface:	42.39
Feet to sea level:	Not Reported	Note:	Not Reported
Level reading date:	1957-08-29	Feet below surface:	41.88
Feet to sea level:	Not Reported	Note:	Not Reported
Level reading date:	1957-07-24	Feet below surface:	32.90
Feet to sea level:	Not Reported	Note:	Not Reported
Level reading date:	1957-06-28	Feet below surface:	31.50
Feet to sea level:	Not Reported	Note:	Not Reported
Level reading date:	1957-05-31	Feet below surface:	23.87
Feet to sea level:	Not Reported	Note:	Not Reported
Level reading date:	1957-04-29	Feet below surface:	27.12
Feet to sea level:	Not Reported	Note:	Not Reported
Level reading date:	1957-03-18	Feet below surface:	27.00
Feet to sea level:	Not Reported	Note:	Not Reported
Level reading date:	1957-02-25	Feet below surface:	28.90
Feet to sea level:	Not Reported	Note:	Not Reported

GEOCHECK® - PHYSICAL SETTING SOURCE MAP FINDINGS

Level reading date:	1957-01-28	Feet below surface:	30.93
Feet to sea level:	Not Reported	Note:	Not Reported
Level reading date:	1956-12-31	Feet below surface:	35.20
Feet to sea level:	Not Reported	Note:	Not Reported
Level reading date:	1956-11-30	Feet below surface:	35.71
Feet to sea level:	Not Reported	Note:	Not Reported
Level reading date:	1956-10-22	Feet below surface:	34.15
Feet to sea level:	Not Reported	Note:	Not Reported
Level reading date:	1956-09-25	Feet below surface:	34.11
Feet to sea level:	Not Reported	Note:	Not Reported
Level reading date:	1956-08-25	Feet below surface:	32.39
Feet to sea level:	Not Reported	Note:	Not Reported
Level reading date:	1956-07-23	Feet below surface:	17.21
Feet to sea level:	Not Reported	Note:	Not Reported
Level reading date:	1956-06-29	Feet below surface:	16.85
Feet to sea level:	Not Reported	Note:	Not Reported
Level reading date:	1956-05-31	Feet below surface:	16.62
Feet to sea level:	Not Reported	Note:	Not Reported
Level reading date:	1956-04-26	Feet below surface:	19.35
Feet to sea level:	Not Reported	Note:	Not Reported
Level reading date:	1956-03-29	Feet below surface:	22.89
Feet to sea level:	Not Reported	Note:	Not Reported
Level reading date:	1956-02-29	Feet below surface:	23.97
Feet to sea level:	Not Reported	Note:	Not Reported
Level reading date:	1956-01-30	Feet below surface:	29.60
Feet to sea level:	Not Reported	Note:	Not Reported
Level reading date:	1955-12-29	Feet below surface:	30.62
Feet to sea level:	Not Reported	Note:	Not Reported
Level reading date:	1955-11-28	Feet below surface:	33.60
Feet to sea level:	Not Reported	Note:	Not Reported
Level reading date:	1955-10-27	Feet below surface:	35.30
Feet to sea level:	Not Reported	Note:	Not Reported
Level reading date:	1955-09-30	Feet below surface:	35.85
Feet to sea level:	Not Reported	Note:	Not Reported
Level reading date:	1955-08-29	Feet below surface:	37.48
Feet to sea level:	Not Reported	Note:	Not Reported
Level reading date:	1955-07-26	Feet below surface:	33.68
Feet to sea level:	Not Reported	Note:	Not Reported
Level reading date:	1955-06-28	Feet below surface:	25.64
Feet to sea level:	Not Reported	Note:	Not Reported
Level reading date:	1955-05-26	Feet below surface:	20.60
Feet to sea level:	Not Reported	Note:	Not Reported

GEOCHECK® - PHYSICAL SETTING SOURCE MAP FINDINGS

Level reading date:	1955-04-29	Feet below surface:	21.70
Feet to sea level:	Not Reported	Note:	Not Reported
Level reading date:	1955-04-06	Feet below surface:	19.60
Feet to sea level:	Not Reported	Note:	Not Reported
Level reading date:	1955-03-31	Feet below surface:	19.46
Feet to sea level:	Not Reported	Note:	Not Reported
Level reading date:	1955-02-25	Feet below surface:	23.68
Feet to sea level:	Not Reported	Note:	Not Reported
Level reading date:	1955-01-27	Feet below surface:	25.98
Feet to sea level:	Not Reported	Note:	Not Reported
Level reading date:	1954-12-30	Feet below surface:	29.14
Feet to sea level:	Not Reported	Note:	Not Reported
Level reading date:	1954-11-29	Feet below surface:	38.79
Feet to sea level:	Not Reported	Note:	Not Reported
Level reading date:	1954-10-29	Feet below surface:	42.07
Feet to sea level:	Not Reported	Note:	Not Reported
Level reading date:	1954-06-28	Feet below surface:	28.70
Feet to sea level:	Not Reported	Note:	Not Reported
Level reading date:	1954-04-30	Feet below surface:	21.06
Feet to sea level:	Not Reported	Note:	Not Reported
Level reading date:	1954-03-31	Feet below surface:	24.43
Feet to sea level:	Not Reported	Note:	Not Reported
Level reading date:	1954-02-25	Feet below surface:	29.50
Feet to sea level:	Not Reported	Note:	Not Reported
Level reading date:	1954-01-25	Feet below surface:	31.51
Feet to sea level:	Not Reported	Note:	Not Reported
Level reading date:	1953-12-28	Feet below surface:	33.36
Feet to sea level:	Not Reported	Note:	Not Reported
Level reading date:	1953-11-23	Feet below surface:	37.02
Feet to sea level:	Not Reported	Note:	Not Reported
Level reading date:	1953-10-30	Feet below surface:	39.74
Feet to sea level:	Not Reported	Note:	Not Reported
Level reading date:	1953-09-28	Feet below surface:	39.20
Feet to sea level:	Not Reported	Note:	Not Reported
Level reading date:	1953-08-31	Feet below surface:	38.25
Feet to sea level:	Not Reported	Note:	Not Reported
Level reading date:	1953-07-29	Feet below surface:	34.84
Feet to sea level:	Not Reported	Note:	Not Reported
Level reading date:	1953-06-25	Feet below surface:	29.36
Feet to sea level:	Not Reported	Note:	Not Reported
Level reading date:	1953-05-28	Feet below surface:	22.08
Feet to sea level:	Not Reported	Note:	Not Reported

GEOCHECK® - PHYSICAL SETTING SOURCE MAP FINDINGS

Level reading date:	1953-04-28	Feet below surface:	21.15
Feet to sea level:	Not Reported	Note:	Not Reported
Level reading date:	1953-03-31	Feet below surface:	20.35
Feet to sea level:	Not Reported	Note:	Not Reported
Level reading date:	1953-02-25	Feet below surface:	19.05
Feet to sea level:	Not Reported	Note:	Not Reported
Level reading date:	1953-01-28	Feet below surface:	23.08
Feet to sea level:	Not Reported	Note:	Not Reported
Level reading date:	1952-12-30	Feet below surface:	24.54
Feet to sea level:	Not Reported	Note:	Not Reported
Level reading date:	1952-11-28	Feet below surface:	31.03
Feet to sea level:	Not Reported	Note:	Not Reported
Level reading date:	1952-10-29	Feet below surface:	34.04
Feet to sea level:	Not Reported	Note:	Not Reported
Level reading date:	1952-09-30	Feet below surface:	35.35
Feet to sea level:	Not Reported	Note:	Not Reported
Level reading date:	1952-08-28	Feet below surface:	36.87
Feet to sea level:	Not Reported	Note:	Not Reported
Level reading date:	1952-07-31	Feet below surface:	35.40
Feet to sea level:	Not Reported	Note:	Not Reported
Level reading date:	1952-06-27	Feet below surface:	28.66
Feet to sea level:	Not Reported	Note:	Not Reported
Level reading date:	1952-05-29	Feet below surface:	23.21
Feet to sea level:	Not Reported	Note:	Not Reported
Level reading date:	1952-04-28	Feet below surface:	27.35
Feet to sea level:	Not Reported	Note:	Not Reported
Level reading date:	1952-03-31	Feet below surface:	33.08
Feet to sea level:	Not Reported	Note:	Not Reported
Level reading date:	1952-02-26	Feet below surface:	40.09
Feet to sea level:	Not Reported	Note:	Not Reported
Level reading date:	1952-01-30	Feet below surface:	44.11
Feet to sea level:	Not Reported	Note:	Not Reported
Level reading date:	1951-12-24	Feet below surface:	47.21
Feet to sea level:	Not Reported	Note:	Not Reported
Level reading date:	1951-11-26	Feet below surface:	51.19
Feet to sea level:	Not Reported	Note:	Not Reported
Level reading date:	1951-10-31	Feet below surface:	54.37
Feet to sea level:	Not Reported	Note:	Not Reported
Level reading date:	1951-09-25	Feet below surface:	57.28
Feet to sea level:	Not Reported	Note:	Not Reported
Level reading date:	1951-08-30	Feet below surface:	53.42
Feet to sea level:	Not Reported	Note:	Not Reported

GEOCHECK® - PHYSICAL SETTING SOURCE MAP FINDINGS

Level reading date:	1951-06-26	Feet below surface:	47.94
Feet to sea level:	Not Reported	Note:	Not Reported
Level reading date:	1951-05-25	Feet below surface:	40.95
Feet to sea level:	Not Reported	Note:	Not Reported
Level reading date:	1951-04-23	Feet below surface:	39.44
Feet to sea level:	Not Reported	Note:	Not Reported
Level reading date:	1951-03-29	Feet below surface:	35.50
Feet to sea level:	Not Reported	Note:	Not Reported
Level reading date:	1951-02-28	Feet below surface:	35.64
Feet to sea level:	Not Reported	Note:	Not Reported
Level reading date:	1951-01-31	Feet below surface:	37.24
Feet to sea level:	Not Reported	Note:	Not Reported
Level reading date:	1950-12-27	Feet below surface:	39.69
Feet to sea level:	Not Reported	Note:	Not Reported
Level reading date:	1950-12-04	Feet below surface:	42.78
Feet to sea level:	Not Reported	Note:	Not Reported
Level reading date:	1950-10-27	Feet below surface:	49.12
Feet to sea level:	Not Reported	Note:	Not Reported
Level reading date:	1950-09-28	Feet below surface:	48.81
Feet to sea level:	Not Reported	Note:	Not Reported
Level reading date:	1950-08-30	Feet below surface:	48.76
Feet to sea level:	Not Reported	Note:	Not Reported
Level reading date:	1950-07-31	Feet below surface:	49.42
Feet to sea level:	Not Reported	Note:	Not Reported
Level reading date:	1950-07-07	Feet below surface:	45.59
Feet to sea level:	Not Reported	Note:	Not Reported
Level reading date:	1950-06-06	Feet below surface:	40.79
Feet to sea level:	Not Reported	Note:	Not Reported
Level reading date:	1950-04-25	Feet below surface:	34.37
Feet to sea level:	Not Reported	Note:	Not Reported
Level reading date:	1950-03-23	Feet below surface:	36.76
Feet to sea level:	Not Reported	Note:	Not Reported
Level reading date:	1950-03-03	Feet below surface:	37.27
Feet to sea level:	Not Reported	Note:	Not Reported
Level reading date:	1950-02-08	Feet below surface:	40.50
Feet to sea level:	Not Reported	Note:	Not Reported
Level reading date:	1949-12-29	Feet below surface:	45.15
Feet to sea level:	Not Reported	Note:	Not Reported
Level reading date:	1949-12-13	Feet below surface:	46.75
Feet to sea level:	Not Reported	Note:	Not Reported
Level reading date:	1949-11-07	Feet below surface:	54.16
Feet to sea level:	Not Reported	Note:	Not Reported

GEOCHECK® - PHYSICAL SETTING SOURCE MAP FINDINGS

Level reading date:	1949-09-30	Feet below surface:	55.17
Feet to sea level:	Not Reported	Note:	Not Reported
Level reading date:	1949-07-28	Feet below surface:	48.96
Feet to sea level:	Not Reported	Note:	Not Reported
Level reading date:	1949-07-01	Feet below surface:	45.11
Feet to sea level:	Not Reported	Note:	Not Reported
Level reading date:	1949-05-23	Feet below surface:	37.05
Feet to sea level:	Not Reported	Note:	Not Reported
Level reading date:	1949-05-04	Feet below surface:	33.62
Feet to sea level:	Not Reported	Note:	Not Reported
Level reading date:	1949-03-25	Feet below surface:	32.47
Feet to sea level:	Not Reported	Note:	Not Reported
Level reading date:	1949-02-18	Feet below surface:	35.66
Feet to sea level:	Not Reported	Note:	Not Reported
Level reading date:	1949-01-20	Feet below surface:	39.68
Feet to sea level:	Not Reported	Note:	Not Reported
Level reading date:	1948-12-21	Feet below surface:	44.23
Feet to sea level:	Not Reported	Note:	Not Reported
Level reading date:	1948-09-28	Feet below surface:	48.14
Feet to sea level:	Not Reported	Note:	Not Reported
Level reading date:	1948-08-31	Feet below surface:	50.07
Feet to sea level:	Not Reported	Note:	Not Reported
Level reading date:	1948-06-28	Feet below surface:	46.33
Feet to sea level:	Not Reported		
Note:	A nearby site that taps the same aquifer was being pumped.		
Level reading date:	1948-05-04	Feet below surface:	38.43
Feet to sea level:	Not Reported	Note:	Not Reported
Level reading date:	1948-03-29	Feet below surface:	41.43
Feet to sea level:	Not Reported	Note:	Not Reported
Level reading date:	1948-03-01	Feet below surface:	42.91
Feet to sea level:	Not Reported	Note:	Not Reported
Level reading date:	1948-01-27	Feet below surface:	49.17
Feet to sea level:	Not Reported	Note:	Not Reported
Level reading date:	1947-12-26	Feet below surface:	44.27
Feet to sea level:	Not Reported	Note:	Not Reported
Level reading date:	1947-12-02	Feet below surface:	45.86
Feet to sea level:	Not Reported	Note:	Not Reported
Level reading date:	1947-10-27	Feet below surface:	46.63
Feet to sea level:	Not Reported		
Note:	A nearby site that taps the same aquifer was being pumped.		
Level reading date:	1947-08-01	Feet below surface:	44.78
Feet to sea level:	Not Reported		
Note:	A nearby site that taps the same aquifer was being pumped.		

GEOCHECK® - PHYSICAL SETTING SOURCE MAP FINDINGS

Level reading date:	1947-06-05	Feet below surface:	36.79
Feet to sea level:	Not Reported		
Note:	A nearby site that taps the same aquifer was being pumped.		
Level reading date:	1947-05-01	Feet below surface:	26.90
Feet to sea level:	Not Reported		
Note:	A nearby site that taps the same aquifer was being pumped.		
Level reading date:	1947-04-04	Feet below surface:	23.60
Feet to sea level:	Not Reported	Note:	Not Reported
Level reading date:	1947-03-07	Feet below surface:	21.98
Feet to sea level:	Not Reported	Note:	Not Reported
Level reading date:	1947-02-04	Feet below surface:	24.26
Feet to sea level:	Not Reported	Note:	Not Reported
Level reading date:	1946-12-30	Feet below surface:	28.55
Feet to sea level:	Not Reported	Note:	Not Reported
Level reading date:	1946-09-06	Feet below surface:	38.02
Feet to sea level:	Not Reported		
Note:	A nearby site that taps the same aquifer was being pumped.		
Level reading date:	1946-07-05	Feet below surface:	30.27
Feet to sea level:	Not Reported		
Note:	A nearby site that taps the same aquifer was being pumped.		
Level reading date:	1946-05-06	Feet below surface:	15.34
Feet to sea level:	Not Reported	Note:	Not Reported
Level reading date:	1946-03-01	Feet below surface:	18.00
Feet to sea level:	Not Reported	Note:	Not Reported
Level reading date:	1946-02-05	Feet below surface:	18.98
Feet to sea level:	Not Reported	Note:	Not Reported
Level reading date:	1945-12-03	Feet below surface:	25.54
Feet to sea level:	Not Reported	Note:	Not Reported
Level reading date:	1945-08-06	Feet below surface:	28.04
Feet to sea level:	Not Reported	Note:	Not Reported
Level reading date:	1945-07-09	Feet below surface:	22.97
Feet to sea level:	Not Reported	Note:	Not Reported
Level reading date:	1945-06-05	Feet below surface:	14.85
Feet to sea level:	Not Reported	Note:	Not Reported
Level reading date:	1945-04-30	Feet below surface:	9.02
Feet to sea level:	Not Reported	Note:	Not Reported
Level reading date:	1945-03-19	Feet below surface:	9.86
Feet to sea level:	Not Reported	Note:	Not Reported
Level reading date:	1945-03-08	Feet below surface:	11.05
Feet to sea level:	Not Reported	Note:	Not Reported
Level reading date:	1945-02-05	Feet below surface:	14.59
Feet to sea level:	Not Reported	Note:	Not Reported
Level reading date:	1944-12-31	Feet below surface:	17.79

GEOCHECK® - PHYSICAL SETTING SOURCE MAP FINDINGS

Feet to sea level:	Not Reported	Note:	Not Reported
Level reading date:	1944-11-27	Feet below surface:	21.30
Feet to sea level:	Not Reported	Note:	Not Reported
Level reading date:	1944-10-30	Feet below surface:	26.69
Feet to sea level:	Not Reported	Note:	Not Reported
Level reading date:	1944-09-25	Feet below surface:	28.94
Feet to sea level:	Not Reported	Note:	Not Reported
Level reading date:	1944-08-28	Feet below surface:	29.11
Feet to sea level:	Not Reported	Note:	Not Reported
Level reading date:	1944-08-01	Feet below surface:	24.14
Feet to sea level:	Not Reported	Note:	Not Reported
Level reading date:	1944-07-03	Feet below surface:	18.35
Feet to sea level:	Not Reported	Note:	Not Reported
Level reading date:	1944-06-03	Feet below surface:	12.73
Feet to sea level:	Not Reported	Note:	Not Reported
Level reading date:	1944-05-03	Feet below surface:	16.50
Feet to sea level:	Not Reported	Note:	Not Reported
Level reading date:	1944-04-06	Feet below surface:	10.70
Feet to sea level:	Not Reported	Note:	Not Reported
Level reading date:	1944-03-02	Feet below surface:	13.66
Feet to sea level:	Not Reported	Note:	Not Reported
Level reading date:	1944-01-27	Feet below surface:	18.22
Feet to sea level:	Not Reported	Note:	Not Reported
Level reading date:	1943-12-30	Feet below surface:	21.50
Feet to sea level:	Not Reported	Note:	Not Reported
Level reading date:	1943-12-01	Feet below surface:	26.90
Feet to sea level:	Not Reported	Note:	Not Reported
Level reading date:	1943-11-02	Feet below surface:	24.68
Feet to sea level:	Not Reported	Note:	Not Reported
Level reading date:	1943-09-28	Feet below surface:	26.05
Feet to sea level:	Not Reported	Note:	Not Reported
Level reading date:	1943-08-30	Feet below surface:	27.44
Feet to sea level:	Not Reported	Note:	Not Reported
Level reading date:	1943-07-29	Feet below surface:	20.86
Feet to sea level:	Not Reported	Note:	Not Reported
Level reading date:	1943-06-24	Feet below surface:	15.57
Feet to sea level:	Not Reported	Note:	Not Reported
Level reading date:	1943-05-27	Feet below surface:	5.57
Feet to sea level:	Not Reported	Note:	Not Reported
Level reading date:	1943-05-20	Feet below surface:	6.32
Feet to sea level:	Not Reported	Note:	Not Reported

GEOCHECK® - PHYSICAL SETTING SOURCE MAP FINDINGS

Level reading date:	1943-04-29	Feet below surface:	6.65
Feet to sea level:	Not Reported	Note:	Not Reported
Level reading date:	1943-04-01	Feet below surface:	10.05
Feet to sea level:	Not Reported	Note:	Not Reported
Level reading date:	1943-02-25	Feet below surface:	14.90
Feet to sea level:	Not Reported	Note:	Not Reported
Level reading date:	1943-02-18	Feet below surface:	16.00
Feet to sea level:	Not Reported	Note:	Not Reported
Level reading date:	1943-01-28	Feet below surface:	18.87
Feet to sea level:	Not Reported	Note:	Not Reported
Level reading date:	1942-12-31	Feet below surface:	20.05
Feet to sea level:	Not Reported	Note:	Not Reported
Level reading date:	1942-12-03	Feet below surface:	20.42
Feet to sea level:	Not Reported	Note:	Not Reported
Level reading date:	1942-11-05	Feet below surface:	24.84
Feet to sea level:	Not Reported	Note:	Not Reported
Level reading date:	1942-10-08	Feet below surface:	35.55
Feet to sea level:	Not Reported	Note:	Not Reported
Level reading date:	1942-09-10	Feet below surface:	27.10
Feet to sea level:	Not Reported	Note:	Not Reported
Level reading date:	1942-08-13	Feet below surface:	27.22
Feet to sea level:	Not Reported	Note:	Not Reported
Level reading date:	1942-07-16	Feet below surface:	20.44
Feet to sea level:	Not Reported	Note:	Not Reported
Level reading date:	1942-07-09	Feet below surface:	23.00
Feet to sea level:	Not Reported	Note:	Not Reported
Level reading date:	1942-06-18	Feet below surface:	12.43
Feet to sea level:	Not Reported	Note:	Not Reported
Level reading date:	1942-06-06	Feet below surface:	8.70
Feet to sea level:	Not Reported	Note:	Not Reported
Level reading date:	1942-05-21	Feet below surface:	5.23
Feet to sea level:	Not Reported	Note:	Not Reported
Level reading date:	1942-04-23	Feet below surface:	1.48
Feet to sea level:	Not Reported	Note:	Not Reported
Level reading date:	1942-04-02	Feet below surface:	3.35
Feet to sea level:	Not Reported	Note:	Not Reported
Level reading date:	1942-03-19	Feet below surface:	2.08
Feet to sea level:	Not Reported	Note:	Not Reported
Level reading date:	1942-03-05	Feet below surface:	4.40
Feet to sea level:	Not Reported	Note:	Not Reported
Level reading date:	1942-02-19	Feet below surface:	3.48
Feet to sea level:	Not Reported	Note:	Not Reported

GEOCHECK® - PHYSICAL SETTING SOURCE MAP FINDINGS

Level reading date:	1942-02-05	Feet below surface:	4.03
Feet to sea level:	Not Reported	Note:	Not Reported
Level reading date:	1942-01-22	Feet below surface:	4.83
Feet to sea level:	Not Reported	Note:	Not Reported
Level reading date:	1942-01-08	Feet below surface:	6.15
Feet to sea level:	Not Reported	Note:	Not Reported
Level reading date:	1941-12-24	Feet below surface:	8.45
Feet to sea level:	Not Reported	Note:	Not Reported
Level reading date:	1941-12-11	Feet below surface:	11.52
Feet to sea level:	Not Reported	Note:	Not Reported
Level reading date:	1941-11-27	Feet below surface:	15.43
Feet to sea level:	Not Reported	Note:	Not Reported
Level reading date:	1941-11-13	Feet below surface:	13.05
Feet to sea level:	Not Reported	Note:	Not Reported
Level reading date:	1941-10-30	Feet below surface:	14.50
Feet to sea level:	Not Reported	Note:	Not Reported
Level reading date:	1941-10-24	Feet below surface:	16.72
Feet to sea level:	Not Reported	Note:	Not Reported
Level reading date:	1941-10-09	Feet below surface:	16.14
Feet to sea level:	Not Reported	Note:	Not Reported
Level reading date:	1941-09-25	Feet below surface:	17.17
Feet to sea level:	Not Reported	Note:	Not Reported
Level reading date:	1941-09-11	Feet below surface:	16.17
Feet to sea level:	Not Reported	Note:	Not Reported
Level reading date:	1941-08-28	Feet below surface:	16.82
Feet to sea level:	Not Reported	Note:	Not Reported
Level reading date:	1941-08-14	Feet below surface:	15.00
Feet to sea level:	Not Reported	Note:	Not Reported
Level reading date:	1938-04-19	Feet below surface:	4.75
Feet to sea level:	Not Reported	Note:	Not Reported

2
SSW
1/8 - 1/4 Mile
Lower

CA WELLS 4623

Seq:	4623	Prim sta c:	04N/25W-29D07 S
Frds no:	4210001005	County:	42
District:	06	User id:	TAP
System no:	4210001	Water type:	G
Source nam:	SANTA YNEZ WELL - INACTIVE	Station ty:	WELL/AMBNT/MUN/INTAKE/SUPPLY
Latitude:	342400.0	Longitude:	1193200.0
Precision:	8	Status:	IR
Comment 1:	Not Reported	Comment 2:	Not Reported
Comment 3:	Not Reported	Comment 4:	Not Reported
Comment 5:	Not Reported	Comment 6:	Not Reported
Comment 7:	Not Reported		

GEOCHECK® - PHYSICAL SETTING SOURCE MAP FINDINGS

System no:	4210001	System nam:	Carpinteria Valley Water District
Hqname:	Not Reported	Address:	P O BOX 578
City:	CARPINTERIA	State:	CA
Zip:	93014	Zip ext:	Not Reported
Pop serv:	16275	Connection:	3951
Area serve:	CARPINTERIA		

**A3
NW
1/8 - 1/4 Mile
Higher**

FED USGS USGS40000143450

Organization ID:	USGS-CA		
Organization Name:	USGS California Water Science Center		
Monitor Location:	004N025W30B001S	Type:	Well
Description:	Not Reported	HUC:	18060013
Drainage Area:	Not Reported	Drainage Area Units:	Not Reported
Contrib Drainage Area:	Not Reported	Contrib Drainage Area Units:	Not Reported
Aquifer:	Other aquifers	Formation Type:	Not Reported
Aquifer Type:	Not Reported	Construction Date:	Not Reported
Well Depth:	Not Reported	Well Depth Units:	Not Reported
Well Hole Depth:	25	Well Hole Depth Units:	ft

Ground water levels,Number of Measurements:	32	Level reading date:	1950-11-27
Feet below surface:	4.86	Feet to sea level:	Not Reported
Note:	Not Reported		
Level reading date:	1950-03-23	Feet below surface:	4.48
Feet to sea level:	Not Reported	Note:	Not Reported
Level reading date:	1949-12-13	Feet below surface:	5.22
Feet to sea level:	Not Reported	Note:	Not Reported
Level reading date:	1943-12-30	Feet below surface:	4.71
Feet to sea level:	Not Reported	Note:	Not Reported
Level reading date:	1943-12-01	Feet below surface:	6.44
Feet to sea level:	Not Reported	Note:	Not Reported
Level reading date:	1943-11-02	Feet below surface:	6.83
Feet to sea level:	Not Reported	Note:	Not Reported
Level reading date:	1943-09-28	Feet below surface:	6.56
Feet to sea level:	Not Reported	Note:	Not Reported
Level reading date:	1943-08-30	Feet below surface:	5.11
Feet to sea level:	Not Reported	Note:	Not Reported
Level reading date:	1943-07-29	Feet below surface:	7.05
Feet to sea level:	Not Reported	Note:	Not Reported
Level reading date:	1943-06-24	Feet below surface:	7.45
Feet to sea level:	Not Reported	Note:	Not Reported
Level reading date:	1943-05-27	Feet below surface:	7.86
Feet to sea level:	Not Reported	Note:	Not Reported
Level reading date:	1943-04-29	Feet below surface:	4.11
Feet to sea level:	Not Reported	Note:	Not Reported

GEOCHECK® - PHYSICAL SETTING SOURCE MAP FINDINGS

Level reading date:	1943-04-01	Feet below surface:	3.83
Feet to sea level:	Not Reported	Note:	Not Reported
Level reading date:	1943-02-05	Feet below surface:	2.01
Feet to sea level:	Not Reported	Note:	Not Reported
Level reading date:	1943-01-28	Feet below surface:	2.28
Feet to sea level:	Not Reported	Note:	Not Reported
Level reading date:	1942-12-31	Feet below surface:	9.00
Feet to sea level:	Not Reported	Note:	Not Reported
Level reading date:	1942-12-04	Feet below surface:	5.94
Feet to sea level:	Not Reported	Note:	Not Reported
Level reading date:	1942-11-05	Feet below surface:	8.73
Feet to sea level:	Not Reported	Note:	Not Reported
Level reading date:	1942-10-08	Feet below surface:	9.45
Feet to sea level:	Not Reported	Note:	Not Reported
Level reading date:	1942-09-10	Feet below surface:	10.08
Feet to sea level:	Not Reported	Note:	The site had been pumped recently.
Level reading date:	1942-08-13	Feet below surface:	11.24
Feet to sea level:	Not Reported	Note:	Not Reported
Level reading date:	1942-07-09	Feet below surface:	6.47
Feet to sea level:	Not Reported	Note:	Not Reported
Level reading date:	1942-06-18	Feet below surface:	5.20
Feet to sea level:	Not Reported	Note:	Not Reported
Level reading date:	1942-05-21	Feet below surface:	2.62
Feet to sea level:	Not Reported	Note:	Not Reported
Level reading date:	1942-04-23	Feet below surface:	1.34
Feet to sea level:	Not Reported	Note:	Not Reported
Level reading date:	1942-03-19	Feet below surface:	1.86
Feet to sea level:	Not Reported	Note:	Not Reported
Level reading date:	1942-02-19	Feet below surface:	3.20
Feet to sea level:	Not Reported	Note:	Not Reported
Level reading date:	1942-01-22	Feet below surface:	3.60
Feet to sea level:	Not Reported	Note:	Not Reported
Level reading date:	1942-01-08	Feet below surface:	3.35
Feet to sea level:	Not Reported	Note:	Not Reported
Level reading date:	1941-12-24	Feet below surface:	3.94
Feet to sea level:	Not Reported	Note:	Not Reported
Level reading date:	1941-12-02	Feet below surface:	5.16
Feet to sea level:	Not Reported	Note:	Not Reported
Level reading date:	1941-12-01	Feet below surface:	5.00
Feet to sea level:	Not Reported	Note:	Not Reported

GEOCHECK® - PHYSICAL SETTING SOURCE MAP FINDINGS

Map ID
 Direction
 Distance
 Elevation

Database EDR ID Number

A4
NW
1/8 - 1/4 Mile
Higher

FED USGS USGS40000143451

Organization ID:	USGS-CA	Type:	Well
Organization Name:	USGS California Water Science Center	HUC:	18060013
Monitor Location:	004N025W30B002S	Drainage Area Units:	Not Reported
Description:	Not Reported	Contrib Drainage Area Units:	Not Reported
Drainage Area:	Not Reported	Formation Type:	Not Reported
Contrib Drainage Area:	Not Reported	Construction Date:	Not Reported
Aquifer:	Other aquifers	Well Depth Units:	Not Reported
Aquifer Type:	Not Reported	Well Hole Depth Units:	ft
Well Depth:	Not Reported		
Well Hole Depth:	125		

A5
NW
1/8 - 1/4 Mile
Higher

FED USGS USGS40000143452

Organization ID:	USGS-CA	Type:	Well
Organization Name:	USGS California Water Science Center	HUC:	18060013
Monitor Location:	004N025W30B003S	Drainage Area Units:	Not Reported
Description:	Not Reported	Contrib Drainage Area Units:	Not Reported
Drainage Area:	Not Reported	Formation Type:	Not Reported
Contrib Drainage Area:	Not Reported	Construction Date:	Not Reported
Aquifer:	Other aquifers	Well Depth Units:	Not Reported
Aquifer Type:	Not Reported	Well Hole Depth Units:	ft
Well Depth:	Not Reported		
Well Hole Depth:	15		

Ground water levels,Number of Measurements:	31	Level reading date:	1950-11-27
Feet below surface:	4.54	Feet to sea level:	Not Reported
Note:	Not Reported		
Level reading date:	1949-12-13	Feet below surface:	5.10
Feet to sea level:	Not Reported	Note:	Not Reported
Level reading date:	1943-12-30	Feet below surface:	4.71
Feet to sea level:	Not Reported	Note:	Not Reported
Level reading date:	1943-12-01	Feet below surface:	6.45
Feet to sea level:	Not Reported	Note:	Not Reported
Level reading date:	1943-11-02	Feet below surface:	6.83
Feet to sea level:	Not Reported	Note:	Not Reported
Level reading date:	1943-09-28	Feet below surface:	6.54
Feet to sea level:	Not Reported	Note:	Not Reported
Level reading date:	1943-08-30	Feet below surface:	5.08
Feet to sea level:	Not Reported	Note:	Not Reported
Level reading date:	1943-07-29	Feet below surface:	7.05
Feet to sea level:	Not Reported	Note:	Not Reported

GEOCHECK® - PHYSICAL SETTING SOURCE MAP FINDINGS

Level reading date:	1943-06-24	Feet below surface:	7.44
Feet to sea level:	Not Reported	Note:	Not Reported
Level reading date:	1943-05-27	Feet below surface:	7.88
Feet to sea level:	Not Reported	Note:	Not Reported
Level reading date:	1943-04-29	Feet below surface:	4.10
Feet to sea level:	Not Reported	Note:	Not Reported
Level reading date:	1943-04-01	Feet below surface:	3.82
Feet to sea level:	Not Reported	Note:	Not Reported
Level reading date:	1943-02-25	Feet below surface:	1.95
Feet to sea level:	Not Reported	Note:	Not Reported
Level reading date:	1943-01-28	Feet below surface:	2.26
Feet to sea level:	Not Reported	Note:	Not Reported
Level reading date:	1942-12-31	Feet below surface:	9.02
Feet to sea level:	Not Reported	Note:	Not Reported
Level reading date:	1942-12-04	Feet below surface:	5.93
Feet to sea level:	Not Reported	Note:	Not Reported
Level reading date:	1942-11-05	Feet below surface:	8.76
Feet to sea level:	Not Reported	Note:	Not Reported
Level reading date:	1942-10-08	Feet below surface:	9.47
Feet to sea level:	Not Reported	Note:	Not Reported
Level reading date:	1942-09-10	Feet below surface:	10.09
Feet to sea level:	Not Reported	Note:	Not Reported
Level reading date:	1942-08-13	Feet below surface:	11.27
Feet to sea level:	Not Reported	Note:	Not Reported
Level reading date:	1942-07-16	Feet below surface:	6.40
Feet to sea level:	Not Reported	Note:	Not Reported
Level reading date:	1942-06-18	Feet below surface:	5.18
Feet to sea level:	Not Reported	Note:	Not Reported
Level reading date:	1942-05-21	Feet below surface:	2.58
Feet to sea level:	Not Reported	Note:	Not Reported
Level reading date:	1942-04-23	Feet below surface:	1.36
Feet to sea level:	Not Reported	Note:	Not Reported
Level reading date:	1942-03-19	Feet below surface:	1.92
Feet to sea level:	Not Reported	Note:	Not Reported
Level reading date:	1942-02-19	Feet below surface:	3.19
Feet to sea level:	Not Reported	Note:	Not Reported
Level reading date:	1942-01-22	Feet below surface:	3.54
Feet to sea level:	Not Reported	Note:	Not Reported
Level reading date:	1942-01-08	Feet below surface:	3.33
Feet to sea level:	Not Reported	Note:	Not Reported
Level reading date:	1941-12-24	Feet below surface:	3.95
Feet to sea level:	Not Reported	Note:	Not Reported

GEOCHECK® - PHYSICAL SETTING SOURCE MAP FINDINGS

Level reading date:	1941-12-02	Feet below surface:	5.12
Feet to sea level:	Not Reported	Note:	Not Reported
Level reading date:	1941-12-01	Feet below surface:	5.00
Feet to sea level:	Not Reported	Note:	Not Reported

**B6
ENE
1/4 - 1/2 Mile
Higher**

FED USGS USGS40000143431

Organization ID:	USGS-CA		
Organization Name:	USGS California Water Science Center		
Monitor Location:	004N025W29D003S	Type:	Well
Description:	Not Reported	HUC:	18060013
Drainage Area:	Not Reported	Drainage Area Units:	Not Reported
Contrib Drainage Area:	Not Reported	Contrib Drainage Area Unts:	Not Reported
Aquifer:	Other aquifers	Formation Type:	Not Reported
Aquifer Type:	Not Reported	Construction Date:	19360101
Well Depth:	Not Reported	Well Depth Units:	Not Reported
Well Hole Depth:	408	Well Hole Depth Units:	ft

Ground water levels,Number of Measurements:	3	Level reading date:	1945-08-28
Feet below surface:	70	Feet to sea level:	Not Reported
Note:	Other conditions existed that would affect the measured water level.		

Level reading date:	1938-04	Feet below surface:	20
Feet to sea level:	Not Reported		
Note:	Other conditions existed that would affect the measured water level.		

Level reading date:	1937	Feet below surface:	30
Feet to sea level:	Not Reported		
Note:	Other conditions existed that would affect the measured water level.		

**B7
ENE
1/4 - 1/2 Mile
Higher**

FED USGS USGS40000143429

Organization ID:	USGS-CA		
Organization Name:	USGS California Water Science Center		
Monitor Location:	004N025W29D004S	Type:	Well
Description:	Not Reported	HUC:	18060013
Drainage Area:	Not Reported	Drainage Area Units:	Not Reported
Contrib Drainage Area:	Not Reported	Contrib Drainage Area Unts:	Not Reported
Aquifer:	Other aquifers	Formation Type:	Not Reported
Aquifer Type:	Not Reported	Construction Date:	19400101
Well Depth:	Not Reported	Well Depth Units:	Not Reported
Well Hole Depth:	411	Well Hole Depth Units:	ft

Ground water levels,Number of Measurements:	1	Level reading date:	1946-04-19
Feet below surface:	51	Feet to sea level:	Not Reported
Note:	Other conditions existed that would affect the measured water level.		

GEOCHECK® - PHYSICAL SETTING SOURCE MAP FINDINGS

Map ID
 Direction
 Distance
 Elevation

Database EDR ID Number

B8
ENE
1/4 - 1/2 Mile
Higher

FED USGS USGS40000143430

Organization ID:	USGS-CA		
Organization Name:	USGS California Water Science Center		
Monitor Location:	004N025W29D006S	Type:	Well
Description:	Not Reported	HUC:	18060013
Drainage Area:	Not Reported	Drainage Area Units:	Not Reported
Contrib Drainage Area:	Not Reported	Contrib Drainage Area Unts:	Not Reported
Aquifer:	Other aquifers	Formation Type:	Not Reported
Aquifer Type:	Not Reported	Construction Date:	19620101
Well Depth:	Not Reported	Well Depth Units:	Not Reported
Well Hole Depth:	62	Well Hole Depth Units:	ft

9
NNE
1/4 - 1/2 Mile
Higher

FED USGS USGS40000143477

Organization ID:	USGS-CA		
Organization Name:	USGS California Water Science Center		
Monitor Location:	004N025W20N001S	Type:	Well
Description:	Not Reported	HUC:	18060013
Drainage Area:	Not Reported	Drainage Area Units:	Not Reported
Contrib Drainage Area:	Not Reported	Contrib Drainage Area Unts:	Not Reported
Aquifer:	Other aquifers	Formation Type:	Not Reported
Aquifer Type:	Not Reported	Construction Date:	Not Reported
Well Depth:	Not Reported	Well Depth Units:	Not Reported
Well Hole Depth:	105	Well Hole Depth Units:	ft

C10
NE
1/4 - 1/2 Mile
Higher

FED USGS USGS40000143449

Organization ID:	USGS-CA		
Organization Name:	USGS California Water Science Center		
Monitor Location:	004N025W29D002S	Type:	Well
Description:	Not Reported	HUC:	18060013
Drainage Area:	Not Reported	Drainage Area Units:	Not Reported
Contrib Drainage Area:	Not Reported	Contrib Drainage Area Unts:	Not Reported
Aquifer:	Other aquifers	Formation Type:	Not Reported
Aquifer Type:	Not Reported	Construction Date:	19240101
Well Depth:	Not Reported	Well Depth Units:	Not Reported
Well Hole Depth:	166	Well Hole Depth Units:	ft

Ground water levels,Number of Measurements:	6	Level reading date:	1946-04-12
Feet below surface:	33	Feet to sea level:	Not Reported
Note:	Other conditions existed that would affect the measured water level.		

Level reading date:	1941-11-28	Feet below surface:	32.42
Feet to sea level:	Not Reported	Note:	Not Reported

GEOCHECK® - PHYSICAL SETTING SOURCE MAP FINDINGS

Level reading date:	1941-11-01	Feet below surface:	32.00
Feet to sea level:	Not Reported	Note:	Not Reported
Level reading date:	1938-05-27	Feet below surface:	18
Feet to sea level:	Not Reported	Note:	Other conditions existed that would affect the measured water level.
Level reading date:	1938-05-06	Feet below surface:	20
Feet to sea level:	Not Reported	Note:	Other conditions existed that would affect the measured water level.
Level reading date:	1924	Feet below surface:	11
Feet to sea level:	Not Reported	Note:	Other conditions existed that would affect the measured water level.

B11
ENE
1/4 - 1/2 Mile
Higher

FED USGS USGS40000143439

Organization ID:	USGS-CA	Type:	Well
Organization Name:	USGS California Water Science Center	HUC:	18060013
Monitor Location:	004N025W29D007S	Drainage Area Units:	Not Reported
Description:	Not Reported	Contrib Drainage Area Units:	Not Reported
Drainage Area:	Not Reported	Formation Type:	Not Reported
Contrib Drainage Area:	Not Reported	Construction Date:	19721207
Aquifer:	Other aquifers	Well Depth Units:	ft
Aquifer Type:	Not Reported	Well Hole Depth Units:	ft
Well Depth:	950		
Well Hole Depth:	982		

Ground water levels,Number of Measurements:	251	Level reading date:	2001-12-20
Feet below surface:	8.00	Feet to sea level:	Not Reported
Note:	Not Reported		
Level reading date:	2001-10-23	Feet below surface:	10.65
Feet to sea level:	Not Reported	Note:	Not Reported
Level reading date:	2001-08-24	Feet below surface:	11.57
Feet to sea level:	Not Reported	Note:	Not Reported
Level reading date:	2001-05-22	Feet below surface:	9.00
Feet to sea level:	Not Reported	Note:	Not Reported
Level reading date:	2001-03-20	Feet below surface:	11.20
Feet to sea level:	Not Reported	Note:	Not Reported
Level reading date:	2001-01-16	Feet below surface:	14.44
Feet to sea level:	Not Reported	Note:	Not Reported
Level reading date:	2000-11-21	Feet below surface:	17.3
Feet to sea level:	Not Reported	Note:	Not Reported
Level reading date:	2000-09-11	Feet below surface:	20.1
Feet to sea level:	Not Reported	Note:	Not Reported
Level reading date:	2000-07-21	Feet below surface:	20.0
Feet to sea level:	Not Reported	Note:	Not Reported
Level reading date:	2000-06-19	Feet below surface:	21.1

GEOCHECK® - PHYSICAL SETTING SOURCE MAP FINDINGS

Feet to sea level:	Not Reported	Note:	Not Reported
Level reading date:	2000-05-25	Feet below surface:	17.7
Feet to sea level:	Not Reported	Note:	Not Reported
Level reading date:	2000-04-24	Feet below surface:	9.8
Feet to sea level:	Not Reported	Note:	Not Reported
Level reading date:	2000-03-24	Feet below surface:	11.0
Feet to sea level:	Not Reported	Note:	Not Reported
Level reading date:	2000-02-22	Feet below surface:	12.8
Feet to sea level:	Not Reported	Note:	Not Reported
Level reading date:	2000-01-20	Feet below surface:	17.9
Feet to sea level:	Not Reported	Note:	Not Reported
Level reading date:	1999-12-20	Feet below surface:	15.09
Feet to sea level:	Not Reported	Note:	Not Reported
Level reading date:	1999-11-23	Feet below surface:	16.00
Feet to sea level:	Not Reported	Note:	Not Reported
Level reading date:	1999-10-25	Feet below surface:	11.28
Feet to sea level:	Not Reported	Note:	Not Reported
Level reading date:	1999-09-21	Feet below surface:	10.93
Feet to sea level:	Not Reported	Note:	Not Reported
Level reading date:	1999-08-25	Feet below surface:	11.38
Feet to sea level:	Not Reported	Note:	Not Reported
Level reading date:	1999-07-23	Feet below surface:	9.82
Feet to sea level:	Not Reported	Note:	Not Reported
Level reading date:	1999-06-21	Feet below surface:	8.66
Feet to sea level:	Not Reported	Note:	Not Reported
Level reading date:	1999-05-24	Feet below surface:	7.42
Feet to sea level:	Not Reported	Note:	Not Reported
Level reading date:	1999-04-26	Feet below surface:	4.39
Feet to sea level:	Not Reported	Note:	Not Reported
Level reading date:	1999-03-29	Feet below surface:	4.38
Feet to sea level:	Not Reported	Note:	Not Reported
Level reading date:	1999-02-23	Feet below surface:	5.17
Feet to sea level:	Not Reported	Note:	Not Reported
Level reading date:	1999-01-25	Feet below surface:	5.42
Feet to sea level:	Not Reported	Note:	Not Reported
Level reading date:	1998-12-22	Feet below surface:	6.25
Feet to sea level:	Not Reported	Note:	Not Reported
Level reading date:	1998-11-23	Feet below surface:	8.14
Feet to sea level:	Not Reported	Note:	Not Reported
Level reading date:	1998-10-21	Feet below surface:	10.08
Feet to sea level:	Not Reported	Note:	Not Reported

GEOCHECK® - PHYSICAL SETTING SOURCE MAP FINDINGS

Level reading date:	1998-08-26	Feet below surface:	9.38
Feet to sea level:	Not Reported	Note:	Not Reported
Level reading date:	1998-07-23	Feet below surface:	8.42
Feet to sea level:	Not Reported	Note:	Not Reported
Level reading date:	1998-06-18	Feet below surface:	3.25
Feet to sea level:	Not Reported	Note:	Not Reported
Level reading date:	1998-05-21	Feet below surface:	3.08
Feet to sea level:	Not Reported	Note:	Not Reported
Level reading date:	1998-04-20	Feet below surface:	4.23
Feet to sea level:	Not Reported	Note:	Not Reported
Level reading date:	1998-03-23	Feet below surface:	6.54
Feet to sea level:	Not Reported	Note:	Not Reported
Level reading date:	1998-02-26	Feet below surface:	11.97
Feet to sea level:	Not Reported	Note:	Not Reported
Level reading date:	1998-01-20	Feet below surface:	16.25
Feet to sea level:	Not Reported	Note:	Not Reported
Level reading date:	1997-12-22	Feet below surface:	18.10
Feet to sea level:	Not Reported	Note:	Not Reported
Level reading date:	1997-11-24	Feet below surface:	21.30
Feet to sea level:	Not Reported	Note:	Not Reported
Level reading date:	1997-10-21	Feet below surface:	23.48
Feet to sea level:	Not Reported	Note:	Not Reported
Level reading date:	1997-09-18	Feet below surface:	22.23
Feet to sea level:	Not Reported	Note:	Not Reported
Level reading date:	1997-08-18	Feet below surface:	20.58
Feet to sea level:	Not Reported	Note:	Not Reported
Level reading date:	1997-07-24	Feet below surface:	19.12
Feet to sea level:	Not Reported	Note:	Not Reported
Level reading date:	1997-06-26	Feet below surface:	17.56
Feet to sea level:	Not Reported	Note:	Not Reported
Level reading date:	1997-05-23	Feet below surface:	16.25
Feet to sea level:	Not Reported	Note:	Not Reported
Level reading date:	1997-04-24	Feet below surface:	14.90
Feet to sea level:	Not Reported	Note:	Not Reported
Level reading date:	1997-03-24	Feet below surface:	13.68
Feet to sea level:	Not Reported	Note:	Not Reported
Level reading date:	1997-02-19	Feet below surface:	12.56
Feet to sea level:	Not Reported	Note:	Not Reported
Level reading date:	1997-01-22	Feet below surface:	14.43
Feet to sea level:	Not Reported	Note:	Not Reported
Level reading date:	1996-12-30	Feet below surface:	16.11
Feet to sea level:	Not Reported	Note:	Not Reported

GEOCHECK® - PHYSICAL SETTING SOURCE MAP FINDINGS

Level reading date:	1996-11-20	Feet below surface:	19.20
Feet to sea level:	Not Reported	Note:	Not Reported
Level reading date:	1996-10-29	Feet below surface:	20.17
Feet to sea level:	Not Reported	Note:	Not Reported
Level reading date:	1996-09-16	Feet below surface:	19.48
Feet to sea level:	Not Reported	Note:	Not Reported
Level reading date:	1996-08-26	Feet below surface:	19.27
Feet to sea level:	Not Reported	Note:	Not Reported
Level reading date:	1996-07-25	Feet below surface:	16.95
Feet to sea level:	Not Reported	Note:	Not Reported
Level reading date:	1996-06-13	Feet below surface:	14.56
Feet to sea level:	Not Reported	Note:	Not Reported
Level reading date:	1996-05-28	Feet below surface:	13.67
Feet to sea level:	Not Reported	Note:	Not Reported
Level reading date:	1996-04-19	Feet below surface:	10.82
Feet to sea level:	Not Reported	Note:	Not Reported
Level reading date:	1996-03-20	Feet below surface:	9.50
Feet to sea level:	Not Reported	Note:	Not Reported
Level reading date:	1996-02-26	Feet below surface:	10.85
Feet to sea level:	Not Reported	Note:	Not Reported
Level reading date:	1996-01-23	Feet below surface:	12.90
Feet to sea level:	Not Reported	Note:	Not Reported
Level reading date:	1995-12-19	Feet below surface:	13.58
Feet to sea level:	Not Reported	Note:	Not Reported
Level reading date:	1995-11-30	Feet below surface:	14.59
Feet to sea level:	Not Reported	Note:	Not Reported
Level reading date:	1995-10-31	Feet below surface:	14.68
Feet to sea level:	Not Reported	Note:	Not Reported
Level reading date:	1995-09-27	Feet below surface:	13.96
Feet to sea level:	Not Reported	Note:	Not Reported
Level reading date:	1995-08-24	Feet below surface:	13.76
Feet to sea level:	Not Reported	Note:	Not Reported
Level reading date:	1995-07-25	Feet below surface:	13.23
Feet to sea level:	Not Reported	Note:	Not Reported
Level reading date:	1995-06-28	Feet below surface:	11.94
Feet to sea level:	Not Reported	Note:	Not Reported
Level reading date:	1995-05-18	Feet below surface:	9.78
Feet to sea level:	Not Reported	Note:	Not Reported
Level reading date:	1995-04-24	Feet below surface:	9.92
Feet to sea level:	Not Reported	Note:	Not Reported
Level reading date:	1995-03-30	Feet below surface:	11.38
Feet to sea level:	Not Reported		

GEOCHECK® - PHYSICAL SETTING SOURCE MAP FINDINGS

Note:	A nearby site that taps the same aquifer was being pumped.		
Level reading date:	1995-02-22	Feet below surface:	16.48
Feet to sea level:	Not Reported		
Note:	A nearby site that taps the same aquifer was being pumped.		
Level reading date:	1995-01-19	Feet below surface:	19.21
Feet to sea level:	Not Reported	Note:	Not Reported
Level reading date:	1994-12-29	Feet below surface:	21.79
Feet to sea level:	Not Reported	Note:	Not Reported
Level reading date:	1994-11-21	Feet below surface:	23.04
Feet to sea level:	Not Reported	Note:	Not Reported
Level reading date:	1994-10-19	Feet below surface:	23.89
Feet to sea level:	Not Reported	Note:	Not Reported
Level reading date:	1994-09-27	Feet below surface:	24.55
Feet to sea level:	Not Reported	Note:	Not Reported
Level reading date:	1994-08-25	Feet below surface:	23.98
Feet to sea level:	Not Reported	Note:	Not Reported
Level reading date:	1994-07-25	Feet below surface:	22.00
Feet to sea level:	Not Reported	Note:	Not Reported
Level reading date:	1994-06-15	Feet below surface:	20.48
Feet to sea level:	Not Reported	Note:	Not Reported
Level reading date:	1994-05-23	Feet below surface:	18.12
Feet to sea level:	Not Reported	Note:	Not Reported
Level reading date:	1994-04-25	Feet below surface:	15.62
Feet to sea level:	Not Reported	Note:	Not Reported
Level reading date:	1994-03-28	Feet below surface:	15.71
Feet to sea level:	Not Reported	Note:	Not Reported
Level reading date:	1994-02-24	Feet below surface:	17.03
Feet to sea level:	Not Reported	Note:	Not Reported
Level reading date:	1994-01-26	Feet below surface:	19.56
Feet to sea level:	Not Reported	Note:	Not Reported
Level reading date:	1993-12-16	Feet below surface:	23.65
Feet to sea level:	Not Reported	Note:	Not Reported
Level reading date:	1993-11-19	Feet below surface:	26.07
Feet to sea level:	Not Reported	Note:	Not Reported
Level reading date:	1993-10-26	Feet below surface:	26.62
Feet to sea level:	Not Reported	Note:	Not Reported
Level reading date:	1993-09-20	Feet below surface:	25.74
Feet to sea level:	Not Reported	Note:	Not Reported
Level reading date:	1993-08-25	Feet below surface:	25.70
Feet to sea level:	Not Reported	Note:	Not Reported
Level reading date:	1993-07-26	Feet below surface:	25.60
Feet to sea level:	Not Reported	Note:	Not Reported

GEOCHECK® - PHYSICAL SETTING SOURCE MAP FINDINGS

Level reading date:	1993-06-24	Feet below surface:	25.50
Feet to sea level:	Not Reported	Note:	Not Reported
Level reading date:	1993-05-25	Feet below surface:	25.60
Feet to sea level:	Not Reported	Note:	Not Reported
Level reading date:	1993-04-21	Feet below surface:	21.60
Feet to sea level:	Not Reported	Note:	Not Reported
Level reading date:	1993-03-22	Feet below surface:	24.50
Feet to sea level:	Not Reported	Note:	Not Reported
Level reading date:	1993-02-24	Feet below surface:	25.50
Feet to sea level:	Not Reported	Note:	Not Reported
Level reading date:	1993-01-27	Feet below surface:	28.70
Feet to sea level:	Not Reported	Note:	Not Reported
Level reading date:	1992-12-29	Feet below surface:	31.30
Feet to sea level:	Not Reported	Note:	Not Reported
Level reading date:	1992-11-25	Feet below surface:	33.10
Feet to sea level:	Not Reported	Note:	Not Reported
Level reading date:	1992-11-03	Feet below surface:	34.60
Feet to sea level:	Not Reported	Note:	Not Reported
Level reading date:	1992-09-28	Feet below surface:	36.00
Feet to sea level:	Not Reported	Note:	Not Reported
Level reading date:	1992-08-31	Feet below surface:	36.80
Feet to sea level:	Not Reported	Note:	Not Reported
Level reading date:	1992-07-29	Feet below surface:	40.60
Feet to sea level:	Not Reported	Note:	Not Reported
Level reading date:	1992-06-25	Feet below surface:	Not Reported
Feet to sea level:	Not Reported	Note:	The site was being pumped.
Level reading date:	1992-05-28	Feet below surface:	38.30
Feet to sea level:	Not Reported	Note:	Not Reported
Level reading date:	1992-04-27	Feet below surface:	37.10
Feet to sea level:	Not Reported	Note:	Not Reported
Level reading date:	1992-03-27	Feet below surface:	51.60
Feet to sea level:	Not Reported	Note:	Not Reported
Level reading date:	1992-02-28	Feet below surface:	Not Reported
Feet to sea level:	Not Reported	Note:	The site was being pumped.
Level reading date:	1992-01-29	Feet below surface:	Not Reported
Feet to sea level:	Not Reported	Note:	The site was being pumped.
Level reading date:	1991-12-30	Feet below surface:	50.30
Feet to sea level:	Not Reported	Note:	Not Reported
Level reading date:	1991-11-26	Feet below surface:	54.80
Feet to sea level:	Not Reported	Note:	Not Reported
Level reading date:	1991-10-31	Feet below surface:	63.20
Feet to sea level:	Not Reported	Note:	Not Reported

GEOCHECK® - PHYSICAL SETTING SOURCE MAP FINDINGS

Level reading date:	1991-09-24	Feet below surface:	Not Reported
Feet to sea level:	Not Reported	Note:	The site was being pumped.
Level reading date:	1991-08-27	Feet below surface:	72.50
Feet to sea level:	Not Reported	Note:	Not Reported
Level reading date:	1991-08-08	Feet below surface:	Not Reported
Feet to sea level:	Not Reported	Note:	The site was being pumped.
Level reading date:	1991-07-01	Feet below surface:	Not Reported
Feet to sea level:	Not Reported	Note:	The site was being pumped.
Level reading date:	1991-05-30	Feet below surface:	Not Reported
Feet to sea level:	Not Reported	Note:	The site was being pumped.
Level reading date:	1991-04-29	Feet below surface:	Not Reported
Feet to sea level:	Not Reported	Note:	The site was being pumped.
Level reading date:	1991-03-28	Feet below surface:	Not Reported
Feet to sea level:	Not Reported	Note:	The site was being pumped.
Level reading date:	1991-02-26	Feet below surface:	55.57
Feet to sea level:	Not Reported	Note:	Not Reported
Level reading date:	1991-01-29	Feet below surface:	52.70
Feet to sea level:	Not Reported	Note:	Not Reported
Level reading date:	1990-12-31	Feet below surface:	Not Reported
Feet to sea level:	Not Reported	Note:	The site was being pumped.
Level reading date:	1990-10-29	Feet below surface:	Not Reported
Feet to sea level:	Not Reported	Note:	The site was being pumped.
Level reading date:	1990-09-27	Feet below surface:	Not Reported
Feet to sea level:	Not Reported	Note:	The site was being pumped.
Level reading date:	1990-08-31	Feet below surface:	196.00
Feet to sea level:	Not Reported	Note:	The site was being pumped.
Level reading date:	1990-07-25	Feet below surface:	Not Reported
Feet to sea level:	Not Reported	Note:	The site was being pumped.
Level reading date:	1990-06-26	Feet below surface:	Not Reported
Feet to sea level:	Not Reported	Note:	The site was being pumped.
Level reading date:	1990-05-29	Feet below surface:	Not Reported
Feet to sea level:	Not Reported	Note:	The site was being pumped.
Level reading date:	1990-04-27	Feet below surface:	Not Reported
Feet to sea level:	Not Reported	Note:	The site was being pumped.
Level reading date:	1990-03-29	Feet below surface:	Not Reported
Feet to sea level:	Not Reported	Note:	The site was being pumped.
Level reading date:	1990-02-27	Feet below surface:	Not Reported
Feet to sea level:	Not Reported	Note:	The site was being pumped.
Level reading date:	1990-01-24	Feet below surface:	Not Reported
Feet to sea level:	Not Reported	Note:	The site was being pumped.
Level reading date:	1989-12-21	Feet below surface:	Not Reported
Feet to sea level:	Not Reported	Note:	The site was being pumped.

GEOCHECK® - PHYSICAL SETTING SOURCE MAP FINDINGS

Level reading date:	1989-11-29	Feet below surface:	Not Reported
Feet to sea level:	Not Reported	Note:	The site was being pumped.
Level reading date:	1989-10-23	Feet below surface:	Not Reported
Feet to sea level:	Not Reported	Note:	The site was being pumped.
Level reading date:	1989-09-29	Feet below surface:	189.80
Feet to sea level:	Not Reported	Note:	The site was being pumped.
Level reading date:	1989-08-23	Feet below surface:	191.80
Feet to sea level:	Not Reported	Note:	The site was being pumped.
Level reading date:	1989-07-26	Feet below surface:	190.80
Feet to sea level:	Not Reported	Note:	The site was being pumped.
Level reading date:	1989-06-26	Feet below surface:	190.30
Feet to sea level:	Not Reported	Note:	The site was being pumped.
Level reading date:	1989-05-25	Feet below surface:	Not Reported
Feet to sea level:	Not Reported	Note:	The site was being pumped.
Level reading date:	1989-04-24	Feet below surface:	Not Reported
Feet to sea level:	Not Reported	Note:	The site was being pumped.
Level reading date:	1989-03-22	Feet below surface:	Not Reported
Feet to sea level:	Not Reported	Note:	The site was being pumped.
Level reading date:	1989-02-20	Feet below surface:	Not Reported
Feet to sea level:	Not Reported	Note:	The site was being pumped.
Level reading date:	1989-01-16	Feet below surface:	35.87
Feet to sea level:	Not Reported	Note:	Not Reported
Level reading date:	1988-12-21	Feet below surface:	Not Reported
Feet to sea level:	Not Reported	Note:	The site was being pumped.
Level reading date:	1988-11-29	Feet below surface:	47.03
Feet to sea level:	Not Reported	Note:	Not Reported
Level reading date:	1988-10-20	Feet below surface:	Not Reported
Feet to sea level:	Not Reported	Note:	The site was being pumped.
Level reading date:	1988-09-27	Feet below surface:	Not Reported
Feet to sea level:	Not Reported	Note:	The site was being pumped.
Level reading date:	1988-08-30	Feet below surface:	Not Reported
Feet to sea level:	Not Reported	Note:	The site was being pumped.
Level reading date:	1988-07-29	Feet below surface:	Not Reported
Feet to sea level:	Not Reported	Note:	The site was being pumped.
Level reading date:	1988-06-27	Feet below surface:	Not Reported
Feet to sea level:	Not Reported	Note:	The site was being pumped.
Level reading date:	1988-05-25	Feet below surface:	Not Reported
Feet to sea level:	Not Reported	Note:	The site was being pumped.
Level reading date:	1988-04-26	Feet below surface:	Not Reported
Feet to sea level:	Not Reported	Note:	The site was being pumped.
Level reading date:	1988-03-01	Feet below surface:	15.29
Feet to sea level:	Not Reported	Note:	Not Reported

GEOCHECK® - PHYSICAL SETTING SOURCE MAP FINDINGS

Level reading date:	1988-01-28	Feet below surface:	19.35
Feet to sea level:	Not Reported	Note:	Not Reported
Level reading date:	1987-12-30	Feet below surface:	26.49
Feet to sea level:	Not Reported	Note:	Not Reported
Level reading date:	1987-11-23	Feet below surface:	Not Reported
Feet to sea level:	Not Reported	Note:	The site was being pumped.
Level reading date:	1987-10-28	Feet below surface:	Not Reported
Feet to sea level:	Not Reported	Note:	The site was being pumped.
Level reading date:	1987-09-24	Feet below surface:	Not Reported
Feet to sea level:	Not Reported	Note:	The site was being pumped.
Level reading date:	1987-08-17	Feet below surface:	Not Reported
Feet to sea level:	Not Reported	Note:	The site was being pumped.
Level reading date:	1987-07-15	Feet below surface:	Not Reported
Feet to sea level:	Not Reported	Note:	The site was being pumped.
Level reading date:	1987-06-15	Feet below surface:	Not Reported
Feet to sea level:	Not Reported	Note:	The site was being pumped.
Level reading date:	1987-05-20	Feet below surface:	Not Reported
Feet to sea level:	Not Reported	Note:	The site was being pumped.
Level reading date:	1987-04-20	Feet below surface:	14.36
Feet to sea level:	Not Reported	Note:	Not Reported
Level reading date:	1987-03-19	Feet below surface:	10.33
Feet to sea level:	Not Reported	Note:	Not Reported
Level reading date:	1987-02-16	Feet below surface:	12.89
Feet to sea level:	Not Reported	Note:	Not Reported
Level reading date:	1987-01-21	Feet below surface:	16.37
Feet to sea level:	Not Reported	Note:	Not Reported
Level reading date:	1986-12-17	Feet below surface:	Not Reported
Feet to sea level:	Not Reported	Note:	The site was being pumped.
Level reading date:	1986-11-25	Feet below surface:	Not Reported
Feet to sea level:	Not Reported	Note:	The site was being pumped.
Level reading date:	1986-10-14	Feet below surface:	Not Reported
Feet to sea level:	Not Reported	Note:	The site was being pumped.
Level reading date:	1986-09-10	Feet below surface:	Not Reported
Feet to sea level:	Not Reported	Note:	The site was being pumped.
Level reading date:	1986-08-13	Feet below surface:	Not Reported
Feet to sea level:	Not Reported	Note:	The site was being pumped.
Level reading date:	1986-07-17	Feet below surface:	Not Reported
Feet to sea level:	Not Reported	Note:	The site was being pumped.
Level reading date:	1986-06-16	Feet below surface:	Not Reported
Feet to sea level:	Not Reported	Note:	The site was being pumped.
Level reading date:	1986-04-28	Feet below surface:	6.60
Feet to sea level:	Not Reported	Note:	Not Reported

GEOCHECK® - PHYSICAL SETTING SOURCE MAP FINDINGS

Level reading date:	1986-03-24	Feet below surface:	9.67
Feet to sea level:	Not Reported	Note:	Not Reported
Level reading date:	1986-02-26	Feet below surface:	11.33
Feet to sea level:	Not Reported	Note:	Not Reported
Level reading date:	1986-01-23	Feet below surface:	15.82
Feet to sea level:	Not Reported	Note:	Not Reported
Level reading date:	1985-05-20	Feet below surface:	Not Reported
Feet to sea level:	Not Reported	Note:	The site was being pumped.
Level reading date:	1985-04-18	Feet below surface:	Not Reported
Feet to sea level:	Not Reported	Note:	The site was being pumped.
Level reading date:	1985-03-18	Feet below surface:	5.13
Feet to sea level:	Not Reported	Note:	Not Reported
Level reading date:	1985-02-13	Feet below surface:	7.04
Feet to sea level:	Not Reported	Note:	Not Reported
Level reading date:	1985-01-16	Feet below surface:	10.00
Feet to sea level:	Not Reported	Note:	Not Reported
Level reading date:	1984-11-12	Feet below surface:	42.10
Feet to sea level:	Not Reported	Note:	The site had been pumped recently.
Level reading date:	1984-04-16	Feet below surface:	182.00
Feet to sea level:	Not Reported	Note:	The site was being pumped.
Level reading date:	1984-03-14	Feet below surface:	Not Reported
Feet to sea level:	Not Reported		
Note:	The site was flowing, but the head could not be measured without additional equipment.		
Level reading date:	1984-02-16	Feet below surface:	Not Reported
Feet to sea level:	Not Reported		
Note:	The site was flowing, but the head could not be measured without additional equipment.		
Level reading date:	1984-01-16	Feet below surface:	Not Reported
Feet to sea level:	Not Reported		
Note:	The site was flowing, but the head could not be measured without additional equipment.		
Level reading date:	1983-12-21	Feet below surface:	Not Reported
Feet to sea level:	Not Reported		
Note:	The site was flowing, but the head could not be measured without additional equipment.		
Level reading date:	1983-11-16	Feet below surface:	2.30
Feet to sea level:	Not Reported		
Note:	A nearby site that taps the same aquifer was flowing.		
Level reading date:	1983-10-07	Feet below surface:	9.80
Feet to sea level:	Not Reported	Note:	Not Reported
Level reading date:	1983-06-15	Feet below surface:	Not Reported
Feet to sea level:	Not Reported		
Note:	The site was flowing, but the head could not be measured without additional equipment.		
Level reading date:	1983-05-16	Feet below surface:	Not Reported
Feet to sea level:	Not Reported		
Note:	The site was flowing, but the head could not be measured without additional equipment.		
Level reading date:	1983-04-18	Feet below surface:	Not Reported

GEOCHECK® - PHYSICAL SETTING SOURCE MAP FINDINGS

Feet to sea level:	Not Reported		
Note:	The site was flowing, but the head could not be measured without additional equipment.		
Level reading date:	1983-03-22	Feet below surface:	Not Reported
Feet to sea level:	Not Reported		
Note:	The site was flowing, but the head could not be measured without additional equipment.		
Level reading date:	1983-02-28	Feet below surface:	Not Reported
Feet to sea level:	Not Reported		
Note:	The site was flowing, but the head could not be measured without additional equipment.		
Level reading date:	1982-12-20	Feet below surface:	-0.38
Feet to sea level:	Not Reported	Note:	Not Reported
Level reading date:	1982-11-12	Feet below surface:	0.87
Feet to sea level:	Not Reported	Note:	Not Reported
Level reading date:	1982-10-12	Feet below surface:	1.08
Feet to sea level:	Not Reported	Note:	Not Reported
Level reading date:	1982-09-17	Feet below surface:	1.05
Feet to sea level:	Not Reported	Note:	Not Reported
Level reading date:	1982-08-16	Feet below surface:	0.89
Feet to sea level:	Not Reported	Note:	Not Reported
Level reading date:	1982-07-20	Feet below surface:	1.00
Feet to sea level:	Not Reported	Note:	Not Reported
Level reading date:	1982-06-15	Feet below surface:	0.82
Feet to sea level:	Not Reported	Note:	Not Reported
Level reading date:	1982-05-17	Feet below surface:	-0.17
Feet to sea level:	Not Reported	Note:	Not Reported
Level reading date:	1982-04-21	Feet below surface:	0.30
Feet to sea level:	Not Reported	Note:	Not Reported
Level reading date:	1982-03-16	Feet below surface:	1.53
Feet to sea level:	Not Reported	Note:	Not Reported
Level reading date:	1982-02-16	Feet below surface:	2.80
Feet to sea level:	Not Reported	Note:	Not Reported
Level reading date:	1982-01-18	Feet below surface:	4.28
Feet to sea level:	Not Reported		
Note:	A nearby site that taps the same aquifer was flowing.		
Level reading date:	1981-12-15	Feet below surface:	7.05
Feet to sea level:	Not Reported	Note:	Not Reported
Level reading date:	1981-11-20	Feet below surface:	16.66
Feet to sea level:	Not Reported	Note:	The site had been pumped recently.
Level reading date:	1981-05-15	Feet below surface:	Not Reported
Feet to sea level:	Not Reported		
Note:	The site was flowing, but the head could not be measured without additional equipment.		
Level reading date:	1981-04-17	Feet below surface:	-2.06
Feet to sea level:	Not Reported	Note:	The site had been pumped recently.
Level reading date:	1981-01-15	Feet below surface:	Not Reported

GEOCHECK® - PHYSICAL SETTING SOURCE MAP FINDINGS

Feet to sea level:	Not Reported		
Note:	The site was flowing, but the head could not be measured without additional equipment.		
Level reading date:	1980-12-11	Feet below surface:	Not Reported
Feet to sea level:	Not Reported		
Note:	The site was flowing, but the head could not be measured without additional equipment.		
Level reading date:	1980-11-14	Feet below surface:	Not Reported
Feet to sea level:	Not Reported		
Note:	The site was flowing, but the head could not be measured without additional equipment.		
Level reading date:	1980-10-17	Feet below surface:	Not Reported
Feet to sea level:	Not Reported		
Note:	The site was flowing, but the head could not be measured without additional equipment.		
Level reading date:	1980-09-17	Feet below surface:	Not Reported
Feet to sea level:	Not Reported		
Note:	The site was flowing, but the head could not be measured without additional equipment.		
Level reading date:	1980-08-21	Feet below surface:	Not Reported
Feet to sea level:	Not Reported		
Note:	The site was flowing, but the head could not be measured without additional equipment.		
Level reading date:	1980-07-17	Feet below surface:	Not Reported
Feet to sea level:	Not Reported		
Note:	The site was flowing, but the head could not be measured without additional equipment.		
Level reading date:	1980-06-18	Feet below surface:	Not Reported
Feet to sea level:	Not Reported		
Note:	The site was flowing, but the head could not be measured without additional equipment.		
Level reading date:	1980-05-27	Feet below surface:	Not Reported
Feet to sea level:	Not Reported		
Note:	The site was flowing, but the head could not be measured without additional equipment.		
Level reading date:	1980-04-18	Feet below surface:	Not Reported
Feet to sea level:	Not Reported		
Note:	The site was flowing, but the head could not be measured without additional equipment.		
Level reading date:	1980-03-18	Feet below surface:	Not Reported
Feet to sea level:	Not Reported		
Note:	The site was flowing, but the head could not be measured without additional equipment.		
Level reading date:	1980-02-20	Feet below surface:	Not Reported
Feet to sea level:	Not Reported		
Note:	The site was flowing, but the head could not be measured without additional equipment.		
Level reading date:	1980-01-17	Feet below surface:	Not Reported
Feet to sea level:	Not Reported		
Note:	The site was flowing, but the head could not be measured without additional equipment.		
Level reading date:	1979-12-27	Feet below surface:	-1.90
Feet to sea level:	Not Reported	Note:	Not Reported
Level reading date:	1979-11-20	Feet below surface:	-2.45
Feet to sea level:	Not Reported	Note:	Not Reported
Level reading date:	1979-10-18	Feet below surface:	-1.92
Feet to sea level:	Not Reported	Note:	Not Reported
Level reading date:	1979-09-17	Feet below surface:	1.11
Feet to sea level:	Not Reported	Note:	Not Reported

GEOCHECK® - PHYSICAL SETTING SOURCE MAP FINDINGS

Level reading date:	1979-08-16	Feet below surface:	1.12
Feet to sea level:	Not Reported	Note:	Not Reported
Level reading date:	1979-07-19	Feet below surface:	-1.68
Feet to sea level:	Not Reported	Note:	Not Reported
Level reading date:	1979-06-15	Feet below surface:	-1.16
Feet to sea level:	Not Reported	Note:	Not Reported
Level reading date:	1979-05-18	Feet below surface:	-1.54
Feet to sea level:	Not Reported	Note:	Not Reported
Level reading date:	1979-04-17	Feet below surface:	-0.75
Feet to sea level:	Not Reported	Note:	Not Reported
Level reading date:	1979-03-16	Feet below surface:	0.20
Feet to sea level:	Not Reported	Note:	Not Reported
Level reading date:	1979-02-16	Feet below surface:	1.09
Feet to sea level:	Not Reported	Note:	Not Reported
Level reading date:	1979-01-17	Feet below surface:	2.38
Feet to sea level:	Not Reported	Note:	Not Reported
Level reading date:	1978-12-21	Feet below surface:	4.27
Feet to sea level:	Not Reported	Note:	Not Reported
Level reading date:	1978-11-17	Feet below surface:	6.65
Feet to sea level:	Not Reported	Note:	Not Reported
Level reading date:	1978-10-18	Feet below surface:	9.74
Feet to sea level:	Not Reported	Note:	Not Reported
Level reading date:	1978-09-19	Feet below surface:	13.54
Feet to sea level:	Not Reported	Note:	Not Reported
Level reading date:	1978-05-18	Feet below surface:	6.51
Feet to sea level:	Not Reported	Note:	Not Reported
Level reading date:	1978-04-17	Feet below surface:	10.56
Feet to sea level:	Not Reported	Note:	Not Reported
Level reading date:	1978-03-21	Feet below surface:	19.03
Feet to sea level:	Not Reported	Note:	Not Reported
Level reading date:	1978-02-17	Feet below surface:	32.00
Feet to sea level:	Not Reported	Note:	Not Reported
Level reading date:	1978-01-25	Feet below surface:	38.10
Feet to sea level:	Not Reported	Note:	The site was being pumped.
Level reading date:	1977-12-19	Feet below surface:	53.40
Feet to sea level:	Not Reported	Note:	Not Reported
Level reading date:	1977-08-19	Feet below surface:	41.00
Feet to sea level:	Not Reported	Note:	Not Reported
Level reading date:	1977-05-17	Feet below surface:	18.00
Feet to sea level:	Not Reported	Note:	Not Reported
Level reading date:	1977-03-16	Feet below surface:	38.30
Feet to sea level:	Not Reported	Note:	Not Reported

GEOCHECK® - PHYSICAL SETTING SOURCE MAP FINDINGS

Map ID
 Direction
 Distance
 Elevation

Database EDR ID Number

D12
NW
 1/4 - 1/2 Mile
 Higher

FED USGS USGS40000143458

Organization ID:	USGS-CA		
Organization Name:	USGS California Water Science Center		
Monitor Location:	004N025W30B004S	Type:	Well
Description:	Not Reported	HUC:	18060013
Drainage Area:	Not Reported	Drainage Area Units:	Not Reported
Contrib Drainage Area:	Not Reported	Contrib Drainage Area Unts:	Not Reported
Aquifer:	Other aquifers	Formation Type:	Not Reported
Aquifer Type:	Not Reported	Construction Date:	Not Reported
Well Depth:	Not Reported	Well Depth Units:	Not Reported
Well Hole Depth:	120	Well Hole Depth Units:	ft

D13
NW
 1/4 - 1/2 Mile
 Higher

FED USGS USGS40000143459

Organization ID:	USGS-CA		
Organization Name:	USGS California Water Science Center		
Monitor Location:	004N025W30B005S	Type:	Well
Description:	Not Reported	HUC:	18060013
Drainage Area:	Not Reported	Drainage Area Units:	Not Reported
Contrib Drainage Area:	Not Reported	Contrib Drainage Area Unts:	Not Reported
Aquifer:	Other aquifers	Formation Type:	Not Reported
Aquifer Type:	Not Reported	Construction Date:	Not Reported
Well Depth:	Not Reported	Well Depth Units:	Not Reported
Well Hole Depth:	7	Well Hole Depth Units:	ft

Ground water levels,Number of Measurements:	3	Level reading date:	1949-08-01
Feet below surface:	4.80	Feet to sea level:	Not Reported
Note:	Not Reported		
Level reading date:	1941-12-02	Feet below surface:	3.84
Feet to sea level:	Not Reported	Note:	Not Reported
Level reading date:	1941-12-01	Feet below surface:	4.00
Feet to sea level:	Not Reported	Note:	Not Reported

C14
NE
 1/4 - 1/2 Mile
 Higher

FED USGS USGS40000143473

Organization ID:	USGS-CA		
Organization Name:	USGS California Water Science Center		
Monitor Location:	004N025W29D005S	Type:	Well
Description:	Not Reported	HUC:	18060013
Drainage Area:	Not Reported	Drainage Area Units:	Not Reported
Contrib Drainage Area:	Not Reported	Contrib Drainage Area Unts:	Not Reported
Aquifer:	Other aquifers	Formation Type:	Not Reported
Aquifer Type:	Not Reported	Construction Date:	Not Reported
Well Depth:	Not Reported	Well Depth Units:	Not Reported

GEOCHECK® - PHYSICAL SETTING SOURCE MAP FINDINGS

Well Hole Depth:	125	Well Hole Depth Units:	ft
Ground water levels,Number of Measurements:	4	Level reading date:	1956-04-16
Feet below surface:	51.82	Feet to sea level:	Not Reported
Note:	Not Reported		
Level reading date:	1950-12-04	Feet below surface:	62.54
Feet to sea level:	Not Reported	Note:	Not Reported
Level reading date:	1950-03-23	Feet below surface:	56.39
Feet to sea level:	Not Reported	Note:	Not Reported
Level reading date:	1949-12-13	Feet below surface:	66.60
Feet to sea level:	Not Reported	Note:	Not Reported

**E15
NNW
1/4 - 1/2 Mile
Higher**

FED USGS USGS40000143497

Organization ID:	USGS-CA		
Organization Name:	USGS California Water Science Center		
Monitor Location:	004N025W19R001S	Type:	Well
Description:	Not Reported	HUC:	18060013
Drainage Area:	Not Reported	Drainage Area Units:	Not Reported
Contrib Drainage Area:	Not Reported	Contrib Drainage Area Unts:	Not Reported
Aquifer:	Other aquifers	Formation Type:	Not Reported
Aquifer Type:	Not Reported	Construction Date:	Not Reported
Well Depth:	Not Reported	Well Depth Units:	Not Reported
Well Hole Depth:	146	Well Hole Depth Units:	ft

Ground water levels,Number of Measurements:	6	Level reading date:	1950-11-22
Feet below surface:	56.88	Feet to sea level:	Not Reported
Note:	Not Reported		
Level reading date:	1950-03-23	Feet below surface:	50.20
Feet to sea level:	Not Reported	Note:	Not Reported
Level reading date:	1949-12-13	Feet below surface:	57.98
Feet to sea level:	Not Reported	Note:	Not Reported
Level reading date:	1945-03-19	Feet below surface:	22.88
Feet to sea level:	Not Reported	Note:	Not Reported
Level reading date:	1941-12-02	Feet below surface:	26.51
Feet to sea level:	Not Reported	Note:	Not Reported
Level reading date:	1941-12-01	Feet below surface:	27.00
Feet to sea level:	Not Reported	Note:	Not Reported

**E16
NW
1/4 - 1/2 Mile
Higher**

FED USGS USGS40000143487

Organization ID:	USGS-CA		
Organization Name:	USGS California Water Science Center		
Monitor Location:	004N025W19Q001S	Type:	Well

GEOCHECK® - PHYSICAL SETTING SOURCE MAP FINDINGS

Description:	Not Reported	HUC:	18060013
Drainage Area:	Not Reported	Drainage Area Units:	Not Reported
Contrib Drainage Area:	Not Reported	Contrib Drainage Area Units:	Not Reported
Aquifer:	Other aquifers	Formation Type:	Not Reported
Aquifer Type:	Not Reported	Construction Date:	Not Reported
Well Depth:	Not Reported	Well Depth Units:	Not Reported
Well Hole Depth:	170	Well Hole Depth Units:	ft

Ground water levels,Number of Measurements:	1	Level reading date:	1946
Feet below surface:	15.00	Feet to sea level:	Not Reported
Note:	Not Reported		

17
ENE
1/4 - 1/2 Mile
Higher

FED USGS USGS40000143423

Organization ID:	USGS-CA		
Organization Name:	USGS California Water Science Center		
Monitor Location:	004N025W29C001S	Type:	Well
Description:	Not Reported	HUC:	18060013
Drainage Area:	Not Reported	Drainage Area Units:	Not Reported
Contrib Drainage Area:	Not Reported	Contrib Drainage Area Units:	Not Reported
Aquifer:	California Coastal Basin aquifers		
Formation Type:	Not Reported	Aquifer Type:	Not Reported
Construction Date:	Not Reported	Well Depth:	Not Reported
Well Depth Units:	Not Reported	Well Hole Depth:	160
Well Hole Depth Units:	ft		

Ground water levels,Number of Measurements:	2	Level reading date:	1959-06-04
Feet below surface:	25.10	Feet to sea level:	Not Reported
Note:	Other conditions existed that would affect the measured water level.		

Level reading date:	1936	Feet below surface:	20
Feet to sea level:	Not Reported		
Note:	Other conditions existed that would affect the measured water level.		

18
NNE
1/4 - 1/2 Mile
Higher

FED USGS USGS40000143527

Organization ID:	USGS-CA		
Organization Name:	USGS California Water Science Center		
Monitor Location:	004N025W20N002S	Type:	Well
Description:	Not Reported	HUC:	18060013
Drainage Area:	Not Reported	Drainage Area Units:	Not Reported
Contrib Drainage Area:	Not Reported	Contrib Drainage Area Units:	Not Reported
Aquifer:	Other aquifers	Formation Type:	Not Reported
Aquifer Type:	Not Reported	Construction Date:	19390101
Well Depth:	Not Reported	Well Depth Units:	Not Reported
Well Hole Depth:	Not Reported	Well Hole Depth Units:	Not Reported

Ground water levels,Number of Measurements:	10	Level reading date:	1956-04-10
Feet below surface:	59.60	Feet to sea level:	Not Reported
Note:	Not Reported		

GEOCHECK® - PHYSICAL SETTING SOURCE MAP FINDINGS

Level reading date:	1955-04-12	Feet below surface:	65.60
Feet to sea level:	Not Reported	Note:	Not Reported
Level reading date:	1954-11-09	Feet below surface:	76.05
Feet to sea level:	Not Reported	Note:	Not Reported
Level reading date:	1950-11-22	Feet below surface:	86.17
Feet to sea level:	Not Reported	Note:	Not Reported
Level reading date:	1950-03-23	Feet below surface:	76.11
Feet to sea level:	Not Reported	Note:	Not Reported
Level reading date:	1949-12-13	Feet below surface:	87.30
Feet to sea level:	Not Reported	Note:	Not Reported
Level reading date:	1946-04-16	Feet below surface:	55.00
Feet to sea level:	Not Reported	Note:	Not Reported
Level reading date:	1945-03-19	Feet below surface:	47.18
Feet to sea level:	Not Reported	Note:	Not Reported
Level reading date:	1941-11-29	Feet below surface:	50.88
Feet to sea level:	Not Reported	Note:	Not Reported
Level reading date:	1941-11-01	Feet below surface:	51.00
Feet to sea level:	Not Reported	Note:	Not Reported

**E19
NW
1/4 - 1/2 Mile
Higher**

FED USGS USGS40000143512

Organization ID:	USGS-CA	Type:	Well
Organization Name:	USGS California Water Science Center	HUC:	18060013
Monitor Location:	004N025W19Q002S	Drainage Area Units:	Not Reported
Description:	Not Reported	Contrib Drainage Area Units:	Not Reported
Drainage Area:	Not Reported	Formation Type:	Not Reported
Contrib Drainage Area:	Not Reported	Construction Date:	19360101
Aquifer:	Other aquifers	Well Depth Units:	Not Reported
Aquifer Type:	Not Reported	Well Hole Depth Units:	ft
Well Depth:	Not Reported		
Well Hole Depth:	200		

Ground water levels,Number of Measurements:	1	Level reading date:	1941-12-03
Feet below surface:	80.00	Feet to sea level:	Not Reported
Note:	Not Reported		

**20
WNW
1/2 - 1 Mile
Higher**

FED USGS USGS40000143460

Organization ID:	USGS-CA	Type:	Well
Organization Name:	USGS California Water Science Center	HUC:	18060013
Monitor Location:	004N025W30C001S	Drainage Area Units:	Not Reported
Description:	Not Reported	Contrib Drainage Area Units:	Not Reported
Drainage Area:	Not Reported	Formation Type:	Not Reported
Contrib Drainage Area:	Not Reported		
Aquifer:	Other aquifers		

GEOCHECK® - PHYSICAL SETTING SOURCE MAP FINDINGS

Aquifer Type:	Not Reported	Construction Date:	Not Reported
Well Depth:	Not Reported	Well Depth Units:	Not Reported
Well Hole Depth:	124	Well Hole Depth Units:	ft

21
NNE
1/2 - 1 Mile
Higher

FED USGS USGS40000143534

Organization ID:	USGS-CA	Type:	Well
Organization Name:	USGS California Water Science Center	HUC:	18060013
Monitor Location:	004N025W20N003S	Drainage Area Units:	Not Reported
Description:	Not Reported	Contrib Drainage Area Unts:	Not Reported
Drainage Area:	Not Reported	Formation Type:	Not Reported
Contrib Drainage Area:	Not Reported	Construction Date:	19480101
Aquifer:	Other aquifers	Well Depth Units:	ft
Aquifer Type:	Not Reported	Well Hole Depth Units:	ft
Well Depth:	312		
Well Hole Depth:	312		

Ground water levels,Number of Measurements:	8	Level reading date:	1959-05-21
Feet below surface:	64.27	Feet to sea level:	Not Reported
Note:	Not Reported		

Level reading date:	1956-04-06	Feet below surface:	62.05
Feet to sea level:	Not Reported	Note:	Not Reported

Level reading date:	1955-04-12	Feet below surface:	Not Reported
Feet to sea level:	Not Reported		
Note:	An obstruction was encountered in the well above the water surface (no water level recorded).		

Level reading date:	1950-11-22	Feet below surface:	87.71
Feet to sea level:	Not Reported	Note:	Not Reported

Level reading date:	1950-03-23	Feet below surface:	78.15
Feet to sea level:	Not Reported	Note:	Not Reported

Level reading date:	1949-12-13	Feet below surface:	89.17
Feet to sea level:	Not Reported	Note:	Not Reported

Level reading date:	1949-05-10	Feet below surface:	129.00
Feet to sea level:	Not Reported	Note:	The site was being pumped.

Level reading date:	1948-07-09	Feet below surface:	90.00
Feet to sea level:	Not Reported	Note:	Not Reported

F22
North
1/2 - 1 Mile
Higher

FED USGS USGS40000143551

Organization ID:	USGS-CA	Type:	Well
Organization Name:	USGS California Water Science Center	HUC:	18060013
Monitor Location:	004N025W19J002S	Drainage Area Units:	Not Reported
Description:	Not Reported	Contrib Drainage Area Unts:	Not Reported
Drainage Area:	Not Reported	Formation Type:	Not Reported
Contrib Drainage Area:	Not Reported		
Aquifer:	Other aquifers		

GEOCHECK® - PHYSICAL SETTING SOURCE MAP FINDINGS

Aquifer Type:	Not Reported	Construction Date:	19400101
Well Depth:	215	Well Depth Units:	ft
Well Hole Depth:	215	Well Hole Depth Units:	ft
Ground water levels, Number of Measurements:	15	Level reading date:	1956-04-17
Feet below surface:	Not Reported	Feet to sea level:	Not Reported
Note:	An obstruction was encountered in the well above the water surface (no water level recorded).		
Level reading date:	1949-12-13	Feet below surface:	86.14
Feet to sea level:	Not Reported	Note:	Not Reported
Level reading date:	1941-06	Feet below surface:	40.00
Feet to sea level:	Not Reported	Note:	Not Reported
Level reading date:	1941-05-24	Feet below surface:	40.00
Feet to sea level:	Not Reported	Note:	Not Reported
Level reading date:	1941-05-14	Feet below surface:	41.00
Feet to sea level:	Not Reported	Note:	Not Reported
Level reading date:	1941-05-04	Feet below surface:	42.00
Feet to sea level:	Not Reported	Note:	Not Reported
Level reading date:	1941-04-18	Feet below surface:	45.00
Feet to sea level:	Not Reported	Note:	Not Reported
Level reading date:	1941-04-01	Feet below surface:	49.00
Feet to sea level:	Not Reported	Note:	Not Reported
Level reading date:	1941-03-15	Feet below surface:	54.00
Feet to sea level:	Not Reported	Note:	Not Reported
Level reading date:	1941-03-01	Feet below surface:	58.00
Feet to sea level:	Not Reported	Note:	Not Reported
Level reading date:	1941-02-04	Feet below surface:	63.00
Feet to sea level:	Not Reported	Note:	Not Reported
Level reading date:	1941-01-06	Feet below surface:	67.00
Feet to sea level:	Not Reported	Note:	Not Reported
Level reading date:	1940-09-13	Feet below surface:	75.00
Feet to sea level:	Not Reported	Note:	Not Reported
Level reading date:	1940-09-01	Feet below surface:	79.00
Feet to sea level:	Not Reported	Note:	Not Reported
Level reading date:	1940-05-10	Feet below surface:	52.00
Feet to sea level:	Not Reported	Note:	Not Reported

**F23
North
1/2 - 1 Mile
Higher**

FED USGS USGS40000143552

Organization ID:	USGS-CA		
Organization Name:	USGS California Water Science Center		
Monitor Location:	004N025W19J003S	Type:	Well
Description:	Not Reported	HUC:	18060013
Drainage Area:	Not Reported	Drainage Area Units:	Not Reported

GEOCHECK® - PHYSICAL SETTING SOURCE MAP FINDINGS

Contrib Drainage Area:	Not Reported	Contrib Drainage Area Units:	Not Reported
Aquifer:	Other aquifers	Formation Type:	Not Reported
Aquifer Type:	Not Reported	Construction Date:	Not Reported
Well Depth:	Not Reported	Well Depth Units:	Not Reported
Well Hole Depth:	29	Well Hole Depth Units:	ft

Ground water levels,Number of Measurements:	2	Level reading date:	1941-11-29
Feet below surface:	28.10	Feet to sea level:	Not Reported
Note:	Not Reported		

Level reading date:	1941-11-01	Feet below surface:	28.00
Feet to sea level:	Not Reported	Note:	Not Reported

F24
North
1/2 - 1 Mile
Higher

FED USGS USGS40000143553

Organization ID:	USGS-CA	Type:	Well
Organization Name:	USGS California Water Science Center	HUC:	18060013
Monitor Location:	004N025W19J004S	Drainage Area Units:	Not Reported
Description:	Not Reported	Contrib Drainage Area Units:	Not Reported
Drainage Area:	Not Reported	Formation Type:	Not Reported
Contrib Drainage Area:	Not Reported	Construction Date:	Not Reported
Aquifer:	Other aquifers	Well Depth Units:	Not Reported
Aquifer Type:	Not Reported	Well Hole Depth Units:	ft
Well Depth:	Not Reported		
Well Hole Depth:	150		

Ground water levels,Number of Measurements:	2	Level reading date:	1941-11-29
Feet below surface:	51.25	Feet to sea level:	Not Reported
Note:	Not Reported		

Level reading date:	1941-11-01	Feet below surface:	51.00
Feet to sea level:	Not Reported	Note:	Not Reported

25
ESE
1/2 - 1 Mile
Lower

AQUIFLOW 69640

Site ID:	244
Groundwater Flow:	Not Reported
Shallow Water Depth:	Not Reported
Deep Water Depth:	Not Reported
Average Water Depth:	8'
Date:	03/26/1996

G26
NNW
1/2 - 1 Mile
Higher

FED USGS USGS40000143535

Organization ID:	USGS-CA	Type:	Well
Organization Name:	USGS California Water Science Center	HUC:	18060013
Monitor Location:	004N025W19Q004S	Drainage Area Units:	Not Reported
Description:	Not Reported	Contrib Drainage Area Units:	Not Reported
Drainage Area:	Not Reported	Formation Type:	Not Reported
Contrib Drainage Area:	Not Reported	Construction Date:	Not Reported
Aquifer:	Other aquifers	Well Depth Units:	Not Reported
Aquifer Type:	Not Reported	Well Hole Depth Units:	Not Reported
Well Depth:	Not Reported		

GEOCHECK® - PHYSICAL SETTING SOURCE MAP FINDINGS

Well Hole Depth:	180	Well Hole Depth Units:	ft
Ground water levels, Number of Measurements:	15	Level reading date:	1950-11-21
Feet below surface:	49.91	Feet to sea level:	Not Reported
Note:	Not Reported		
Level reading date:	1950-03-22	Feet below surface:	41.79
Feet to sea level:	Not Reported	Note:	Not Reported
Level reading date:	1949-12-13	Feet below surface:	51.50
Feet to sea level:	Not Reported	Note:	Not Reported
Level reading date:	1946-04-16	Feet below surface:	24.00
Feet to sea level:	Not Reported	Note:	Not Reported
Level reading date:	1945-03-19	Feet below surface:	17.25
Feet to sea level:	Not Reported	Note:	Not Reported
Level reading date:	1944-05-03	Feet below surface:	18.10
Feet to sea level:	Not Reported	Note:	Not Reported
Level reading date:	1944-04-06	Feet below surface:	17.53
Feet to sea level:	Not Reported	Note:	Not Reported
Level reading date:	1944-03-02	Feet below surface:	20.71
Feet to sea level:	Not Reported	Note:	Not Reported
Level reading date:	1944-01-27	Feet below surface:	24.19
Feet to sea level:	Not Reported	Note:	Not Reported
Level reading date:	1943-12-30	Feet below surface:	26.77
Feet to sea level:	Not Reported	Note:	Not Reported
Level reading date:	1943-12-06	Feet below surface:	32.70
Feet to sea level:	Not Reported	Note:	Not Reported
Level reading date:	1941-12-03	Feet below surface:	21.35
Feet to sea level:	Not Reported	Note:	Not Reported
Level reading date:	1941-12-01	Feet below surface:	21.00
Feet to sea level:	Not Reported	Note:	Not Reported
Level reading date:	1938-05-28	Feet below surface:	11.00
Feet to sea level:	Not Reported	Note:	Not Reported
Level reading date:	1938-05-10	Feet below surface:	3.00
Feet to sea level:	Not Reported	Note:	Not Reported

**27
NW
1/2 - 1 Mile
Higher**

FED USGS USGS40000143513

Organization ID:	USGS-CA	Type:	Well
Organization Name:	USGS California Water Science Center	HUC:	18060013
Monitor Location:	004N025W19Q003S	Drainage Area Units:	Not Reported
Description:	Not Reported	Contrib Drainage Area Unts:	Not Reported
Drainage Area:	Not Reported	Formation Type:	Not Reported
Contrib Drainage Area:	Not Reported		
Aquifer:	Other aquifers		

GEOCHECK® - PHYSICAL SETTING SOURCE MAP FINDINGS

Aquifer Type:	Not Reported	Construction Date:	Not Reported
Well Depth:	Not Reported	Well Depth Units:	Not Reported
Well Hole Depth:	237	Well Hole Depth Units:	ft

**G28
NNW
1/2 - 1 Mile
Higher**

FED USGS USGS40000143554

Organization ID:	USGS-CA		
Organization Name:	USGS California Water Science Center		
Monitor Location:	004N025W19K009S	Type:	Well
Description:	CANVASSED BY CARPINTERIA VALLEY WD.		
HUC:	Not Reported	Drainage Area:	Not Reported
Drainage Area Units:	Not Reported	Contrib Drainage Area:	Not Reported
Contrib Drainage Area Units:	Not Reported	Aquifer:	Other aquifers
Formation Type:	Not Reported	Aquifer Type:	Not Reported
Construction Date:	Not Reported	Well Depth:	Not Reported
Well Depth Units:	Not Reported	Well Hole Depth:	Not Reported
Well Hole Depth Units:	Not Reported		

**H29
NNW
1/2 - 1 Mile
Higher**

FED USGS USGS40000143575

Organization ID:	USGS-CA		
Organization Name:	USGS California Water Science Center		
Monitor Location:	004N025W19K008S	Type:	Well
Description:	Not Reported	HUC:	18060013
Drainage Area:	Not Reported	Drainage Area Units:	Not Reported
Contrib Drainage Area:	Not Reported	Contrib Drainage Area Units:	Not Reported
Aquifer:	Other aquifers	Formation Type:	Not Reported
Aquifer Type:	Not Reported	Construction Date:	19500101
Well Depth:	446	Well Depth Units:	ft
Well Hole Depth:	506	Well Hole Depth Units:	ft

Ground water levels, Number of Measurements:	2	Level reading date:	1951-12-06
Feet below surface:	68.44	Feet to sea level:	Not Reported
Note:	Not Reported		
Level reading date:	1951-12-01	Feet below surface:	68.00
Feet to sea level:	Not Reported	Note:	Not Reported

**30
SE
1/2 - 1 Mile
Lower**

FED USGS USGS40000143311

Organization ID:	USGS-CA		
Organization Name:	USGS California Water Science Center		
Monitor Location:	004N025W29L001S	Type:	Well
Description:	Not Reported	HUC:	18060013
Drainage Area:	Not Reported	Drainage Area Units:	Not Reported
Contrib Drainage Area:	Not Reported	Contrib Drainage Area Units:	Not Reported
Aquifer:	California Coastal Basin aquifers		

GEOCHECK® - PHYSICAL SETTING SOURCE MAP FINDINGS

Formation Type:	Not Reported	Aquifer Type:	Not Reported
Construction Date:	19200101	Well Depth:	Not Reported
Well Depth Units:	Not Reported	Well Hole Depth:	110
Well Hole Depth Units:	ft		

Ground water levels, Number of Measurements:	473	Level reading date:	2001-12-20
Feet below surface:	Not Reported	Feet to sea level:	Not Reported
Note:	The site was flowing, but the head could not be measured without additional equipment.		

Level reading date:	2001-10-24	Feet below surface:	Not Reported
Feet to sea level:	Not Reported		
Note:	The site was flowing, but the head could not be measured without additional equipment.		

Level reading date:	2001-08-24	Feet below surface:	Not Reported
Feet to sea level:	Not Reported		
Note:	The site was flowing, but the head could not be measured without additional equipment.		

Level reading date:	2001-05-21	Feet below surface:	Not Reported
Feet to sea level:	Not Reported		
Note:	The site was flowing, but the head could not be measured without additional equipment.		

Level reading date:	2001-03-20	Feet below surface:	Not Reported
Feet to sea level:	Not Reported		
Note:	The site was flowing, but the head could not be measured without additional equipment.		

Level reading date:	2001-01-17	Feet below surface:	Not Reported
Feet to sea level:	Not Reported		
Note:	The site was flowing, but the head could not be measured without additional equipment.		

Level reading date:	2000-09-11	Feet below surface:	0.5
Feet to sea level:	Not Reported	Note:	Not Reported

Level reading date:	2000-07-21	Feet below surface:	1.00
Feet to sea level:	Not Reported	Note:	Not Reported

Level reading date:	2000-06-19	Feet below surface:	9.8
Feet to sea level:	Not Reported	Note:	Not Reported

Level reading date:	2000-05-25	Feet below surface:	5.0
Feet to sea level:	Not Reported	Note:	Not Reported

Level reading date:	2000-04-24	Feet below surface:	Not Reported
Feet to sea level:	Not Reported		
Note:	The site was flowing, but the head could not be measured without additional equipment.		

Level reading date:	2000-03-24	Feet below surface:	Not Reported
Feet to sea level:	Not Reported		
Note:	The site was flowing, but the head could not be measured without additional equipment.		

Level reading date:	2000-02-22	Feet below surface:	Not Reported
Feet to sea level:	Not Reported		
Note:	The site was flowing, but the head could not be measured without additional equipment.		

Level reading date:	2000-01-20	Feet below surface:	0.60
Feet to sea level:	Not Reported	Note:	Not Reported

Level reading date:	1999-12-20	Feet below surface:	Not Reported
Feet to sea level:	Not Reported		
Note:	The site was flowing, but the head could not be measured without additional equipment.		

Level reading date:	1999-11-23	Feet below surface:	0.06
---------------------	------------	---------------------	------

GEOCHECK® - PHYSICAL SETTING SOURCE MAP FINDINGS

Feet to sea level:	Not Reported	Note:	Not Reported
Level reading date:	1999-10-25	Feet below surface:	Not Reported
Feet to sea level:	Not Reported		
Note:	The site was flowing, but the head could not be measured without additional equipment.		
Level reading date:	1999-09-20	Feet below surface:	Not Reported
Feet to sea level:	Not Reported		
Note:	The site was flowing, but the head could not be measured without additional equipment.		
Level reading date:	1999-08-25	Feet below surface:	Not Reported
Feet to sea level:	Not Reported		
Note:	The site was flowing, but the head could not be measured without additional equipment.		
Level reading date:	1999-07-21	Feet below surface:	Not Reported
Feet to sea level:	Not Reported		
Note:	The site was flowing, but the head could not be measured without additional equipment.		
Level reading date:	1999-06-21	Feet below surface:	Not Reported
Feet to sea level:	Not Reported		
Note:	The site was flowing, but the head could not be measured without additional equipment.		
Level reading date:	1999-05-24	Feet below surface:	Not Reported
Feet to sea level:	Not Reported		
Note:	The site was flowing, but the head could not be measured without additional equipment.		
Level reading date:	1999-04-26	Feet below surface:	Not Reported
Feet to sea level:	Not Reported		
Note:	The site was flowing, but the head could not be measured without additional equipment.		
Level reading date:	1999-03-29	Feet below surface:	Not Reported
Feet to sea level:	Not Reported		
Note:	The site was flowing, but the head could not be measured without additional equipment.		
Level reading date:	1999-02-23	Feet below surface:	Not Reported
Feet to sea level:	Not Reported		
Note:	The site was flowing, but the head could not be measured without additional equipment.		
Level reading date:	1999-01-25	Feet below surface:	Not Reported
Feet to sea level:	Not Reported		
Note:	The site was flowing, but the head could not be measured without additional equipment.		
Level reading date:	1998-12-22	Feet below surface:	Not Reported
Feet to sea level:	Not Reported		
Note:	The site was flowing, but the head could not be measured without additional equipment.		
Level reading date:	1998-11-23	Feet below surface:	Not Reported
Feet to sea level:	Not Reported		
Note:	The site was flowing, but the head could not be measured without additional equipment.		
Level reading date:	1998-10-21	Feet below surface:	Not Reported
Feet to sea level:	Not Reported		
Note:	The site was flowing, but the head could not be measured without additional equipment.		
Level reading date:	1998-08-25	Feet below surface:	Not Reported
Feet to sea level:	Not Reported		
Note:	The site was flowing, but the head could not be measured without additional equipment.		
Level reading date:	1998-07-21	Feet below surface:	Not Reported
Feet to sea level:	Not Reported		
Note:	The site was flowing, but the head could not be measured without additional equipment.		

GEOCHECK® - PHYSICAL SETTING SOURCE MAP FINDINGS

Level reading date:	1998-06-18	Feet below surface:	Not Reported
Feet to sea level:	Not Reported		
Note:	The site was flowing, but the head could not be measured without additional equipment.		
Level reading date:	1998-05-21	Feet below surface:	Not Reported
Feet to sea level:	Not Reported		
Note:	The site was flowing, but the head could not be measured without additional equipment.		
Level reading date:	1998-04-20	Feet below surface:	Not Reported
Feet to sea level:	Not Reported		
Note:	The site was flowing, but the head could not be measured without additional equipment.		
Level reading date:	1998-03-23	Feet below surface:	Not Reported
Feet to sea level:	Not Reported		
Note:	The site was flowing, but the head could not be measured without additional equipment.		
Level reading date:	1998-02-26	Feet below surface:	Not Reported
Feet to sea level:	Not Reported		
Note:	The site was flowing, but the head could not be measured without additional equipment.		
Level reading date:	1998-01-20	Feet below surface:	Not Reported
Feet to sea level:	Not Reported		
Note:	The site was flowing, but the head could not be measured without additional equipment.		
Level reading date:	1997-12-22	Feet below surface:	Not Reported
Feet to sea level:	Not Reported		
Note:	The site was flowing, but the head could not be measured without additional equipment.		
Level reading date:	1997-11-24	Feet below surface:	0.72
Feet to sea level:	Not Reported	Note:	Not Reported
Level reading date:	1997-10-21	Feet below surface:	5.01
Feet to sea level:	Not Reported	Note:	Not Reported
Level reading date:	1997-09-18	Feet below surface:	3.88
Feet to sea level:	Not Reported	Note:	Not Reported
Level reading date:	1997-08-19	Feet below surface:	2.58
Feet to sea level:	Not Reported	Note:	Not Reported
Level reading date:	1997-07-24	Feet below surface:	0.80
Feet to sea level:	Not Reported	Note:	Not Reported
Level reading date:	1997-06-27	Feet below surface:	-0.29
Feet to sea level:	Not Reported	Note:	Not Reported
Level reading date:	1997-05-23	Feet below surface:	Not Reported
Feet to sea level:	Not Reported		
Note:	The site was flowing, but the head could not be measured without additional equipment.		
Level reading date:	1997-04-24	Feet below surface:	Not Reported
Feet to sea level:	Not Reported		
Note:	The site was flowing, but the head could not be measured without additional equipment.		
Level reading date:	1997-03-24	Feet below surface:	Not Reported
Feet to sea level:	Not Reported		
Note:	The site was flowing, but the head could not be measured without additional equipment.		
Level reading date:	1997-02-19	Feet below surface:	Not Reported
Feet to sea level:	Not Reported		
Note:	The site was flowing, but the head could not be measured without additional equipment.		

GEOCHECK® - PHYSICAL SETTING SOURCE MAP FINDINGS

Level reading date:	1997-01-22	Feet below surface:	Not Reported
Feet to sea level:	Not Reported		
Note:	The site was flowing, but the head could not be measured without additional equipment.		
Level reading date:	1996-12-26	Feet below surface:	Not Reported
Feet to sea level:	Not Reported		
Note:	The site was flowing, but the head could not be measured without additional equipment.		
Level reading date:	1996-11-20	Feet below surface:	1.11
Feet to sea level:	Not Reported	Note:	Not Reported
Level reading date:	1996-10-24	Feet below surface:	2.36
Feet to sea level:	Not Reported	Note:	Not Reported
Level reading date:	1996-09-18	Feet below surface:	1.75
Feet to sea level:	Not Reported	Note:	Not Reported
Level reading date:	1996-07-24	Feet below surface:	-1.02
Feet to sea level:	Not Reported	Note:	Not Reported
Level reading date:	1996-06-13	Feet below surface:	Not Reported
Feet to sea level:	Not Reported		
Note:	The site was flowing, but the head could not be measured without additional equipment.		
Level reading date:	1996-05-23	Feet below surface:	Not Reported
Feet to sea level:	Not Reported		
Note:	The site was flowing, but the head could not be measured without additional equipment.		
Level reading date:	1996-04-19	Feet below surface:	Not Reported
Feet to sea level:	Not Reported		
Note:	The site was flowing, but the head could not be measured without additional equipment.		
Level reading date:	1996-03-20	Feet below surface:	Not Reported
Feet to sea level:	Not Reported		
Note:	The site was flowing, but the head could not be measured without additional equipment.		
Level reading date:	1996-02-26	Feet below surface:	Not Reported
Feet to sea level:	Not Reported		
Note:	The site was flowing, but the head could not be measured without additional equipment.		
Level reading date:	1996-01-23	Feet below surface:	Not Reported
Feet to sea level:	Not Reported		
Note:	The site was flowing, but the head could not be measured without additional equipment.		
Level reading date:	1995-12-19	Feet below surface:	Not Reported
Feet to sea level:	Not Reported		
Note:	The site was flowing, but the head could not be measured without additional equipment.		
Level reading date:	1995-11-30	Feet below surface:	Not Reported
Feet to sea level:	Not Reported		
Note:	The site was flowing, but the head could not be measured without additional equipment.		
Level reading date:	1995-10-27	Feet below surface:	Not Reported
Feet to sea level:	Not Reported		
Note:	The site was flowing, but the head could not be measured without additional equipment.		
Level reading date:	1995-09-26	Feet below surface:	Not Reported
Feet to sea level:	Not Reported		
Note:	The site was flowing, but the head could not be measured without additional equipment.		
Level reading date:	1995-08-24	Feet below surface:	Not Reported
Feet to sea level:	Not Reported		

GEOCHECK® - PHYSICAL SETTING SOURCE MAP FINDINGS

Note:	The site was flowing, but the head could not be measured without additional equipment.		
Level reading date:	1995-07-25	Feet below surface:	Not Reported
Feet to sea level:	Not Reported		
Note:	The site was flowing, but the head could not be measured without additional equipment.		
Level reading date:	1995-06-28	Feet below surface:	Not Reported
Feet to sea level:	Not Reported		
Note:	The site was flowing, but the head could not be measured without additional equipment.		
Level reading date:	1995-05-18	Feet below surface:	Not Reported
Feet to sea level:	Not Reported		
Note:	The site was flowing, but the head could not be measured without additional equipment.		
Level reading date:	1995-04-24	Feet below surface:	Not Reported
Feet to sea level:	Not Reported		
Note:	The site was flowing, but the head could not be measured without additional equipment.		
Level reading date:	1995-03-30	Feet below surface:	Not Reported
Feet to sea level:	Not Reported		
Note:	The site was flowing, but the head could not be measured without additional equipment.		
Level reading date:	1995-02-22	Feet below surface:	Not Reported
Feet to sea level:	Not Reported		
Note:	The site was flowing, but the head could not be measured without additional equipment.		
Level reading date:	1995-01-19	Feet below surface:	-0.50
Feet to sea level:	Not Reported	Note:	Not Reported
Level reading date:	1994-12-29	Feet below surface:	3.56
Feet to sea level:	Not Reported	Note:	Not Reported
Level reading date:	1994-11-21	Feet below surface:	4.76
Feet to sea level:	Not Reported	Note:	Not Reported
Level reading date:	1994-10-19	Feet below surface:	6.90
Feet to sea level:	Not Reported	Note:	Not Reported
Level reading date:	1994-09-26	Feet below surface:	7.04
Feet to sea level:	Not Reported	Note:	Not Reported
Level reading date:	1994-08-25	Feet below surface:	6.32
Feet to sea level:	Not Reported	Note:	Not Reported
Level reading date:	1994-07-25	Feet below surface:	4.82
Feet to sea level:	Not Reported	Note:	Not Reported
Level reading date:	1994-06-15	Feet below surface:	2.97
Feet to sea level:	Not Reported	Note:	Not Reported
Level reading date:	1994-04-25	Feet below surface:	Not Reported
Feet to sea level:	Not Reported		
Note:	The site was flowing, but the head could not be measured without additional equipment.		
Level reading date:	1994-03-28	Feet below surface:	Not Reported
Feet to sea level:	Not Reported		
Note:	The site was flowing, but the head could not be measured without additional equipment.		
Level reading date:	1994-02-24	Feet below surface:	Not Reported
Feet to sea level:	Not Reported		
Note:	The site was flowing, but the head could not be measured without additional equipment.		

GEOCHECK® - PHYSICAL SETTING SOURCE MAP FINDINGS

Level reading date:	1994-01-26	Feet below surface:	-0.82
Feet to sea level:	Not Reported		
Note:	The site was flowing, but the head could not be measured without additional equipment.		
Level reading date:	1993-12-16	Feet below surface:	4.16
Feet to sea level:	Not Reported	Note:	Not Reported
Level reading date:	1993-11-19	Feet below surface:	6.92
Feet to sea level:	Not Reported	Note:	Not Reported
Level reading date:	1993-10-28	Feet below surface:	8.33
Feet to sea level:	Not Reported	Note:	Not Reported
Level reading date:	1993-09-20	Feet below surface:	7.01
Feet to sea level:	Not Reported	Note:	Not Reported
Level reading date:	1993-08-26	Feet below surface:	7.07
Feet to sea level:	Not Reported	Note:	Not Reported
Level reading date:	1993-07-28	Feet below surface:	6.80
Feet to sea level:	Not Reported	Note:	Not Reported
Level reading date:	1993-06-24	Feet below surface:	6.30
Feet to sea level:	Not Reported	Note:	Not Reported
Level reading date:	1993-05-25	Feet below surface:	6.40
Feet to sea level:	Not Reported	Note:	Not Reported
Level reading date:	1993-04-21	Feet below surface:	0.70
Feet to sea level:	Not Reported	Note:	Not Reported
Level reading date:	1993-03-22	Feet below surface:	3.20
Feet to sea level:	Not Reported	Note:	Not Reported
Level reading date:	1993-02-24	Feet below surface:	5.20
Feet to sea level:	Not Reported	Note:	Not Reported
Level reading date:	1993-01-27	Feet below surface:	8.00
Feet to sea level:	Not Reported	Note:	Not Reported
Level reading date:	1992-12-28	Feet below surface:	10.30
Feet to sea level:	Not Reported	Note:	Not Reported
Level reading date:	1992-11-25	Feet below surface:	11.80
Feet to sea level:	Not Reported	Note:	Not Reported
Level reading date:	1992-11-03	Feet below surface:	12.90
Feet to sea level:	Not Reported	Note:	Not Reported
Level reading date:	1992-09-28	Feet below surface:	14.50
Feet to sea level:	Not Reported	Note:	Not Reported
Level reading date:	1992-08-31	Feet below surface:	15.40
Feet to sea level:	Not Reported	Note:	Not Reported
Level reading date:	1992-07-29	Feet below surface:	18.70
Feet to sea level:	Not Reported	Note:	Not Reported
Level reading date:	1992-06-25	Feet below surface:	33.90
Feet to sea level:	Not Reported	Note:	Not Reported
Level reading date:	1992-05-28	Feet below surface:	17.60

GEOCHECK® - PHYSICAL SETTING SOURCE MAP FINDINGS

Feet to sea level:	Not Reported	Note:	Not Reported
Level reading date:	1992-04-27	Feet below surface:	15.90
Feet to sea level:	Not Reported	Note:	Not Reported
Level reading date:	1992-03-26	Feet below surface:	30.40
Feet to sea level:	Not Reported	Note:	Not Reported
Level reading date:	1992-02-28	Feet below surface:	37.40
Feet to sea level:	Not Reported	Note:	Not Reported
Level reading date:	1992-01-29	Feet below surface:	32.20
Feet to sea level:	Not Reported	Note:	Not Reported
Level reading date:	1991-12-30	Feet below surface:	27.90
Feet to sea level:	Not Reported	Note:	Not Reported
Level reading date:	1991-11-26	Feet below surface:	31.40
Feet to sea level:	Not Reported	Note:	Not Reported
Level reading date:	1991-10-28	Feet below surface:	44.50
Feet to sea level:	Not Reported	Note:	Not Reported
Level reading date:	1991-09-24	Feet below surface:	44.50
Feet to sea level:	Not Reported	Note:	Not Reported
Level reading date:	1991-08-27	Feet below surface:	43.60
Feet to sea level:	Not Reported	Note:	Not Reported
Level reading date:	1991-08-08	Feet below surface:	38.60
Feet to sea level:	Not Reported	Note:	Not Reported
Level reading date:	1991-06-27	Feet below surface:	41.78
Feet to sea level:	Not Reported	Note:	Not Reported
Level reading date:	1991-05-30	Feet below surface:	37.73
Feet to sea level:	Not Reported	Note:	Not Reported
Level reading date:	1991-04-29	Feet below surface:	42.72
Feet to sea level:	Not Reported	Note:	Not Reported
Level reading date:	1991-03-28	Feet below surface:	30.34
Feet to sea level:	Not Reported	Note:	Not Reported
Level reading date:	1991-02-26	Feet below surface:	32.78
Feet to sea level:	Not Reported	Note:	Not Reported
Level reading date:	1991-01-29	Feet below surface:	27.40
Feet to sea level:	Not Reported	Note:	Not Reported
Level reading date:	1990-12-31	Feet below surface:	39.30
Feet to sea level:	Not Reported	Note:	Not Reported
Level reading date:	1990-10-29	Feet below surface:	42.30
Feet to sea level:	Not Reported	Note:	Not Reported
Level reading date:	1990-09-27	Feet below surface:	38.50
Feet to sea level:	Not Reported	Note:	Not Reported
Level reading date:	1990-08-30	Feet below surface:	43.71
Feet to sea level:	Not Reported	Note:	Not Reported

GEOCHECK® - PHYSICAL SETTING SOURCE MAP FINDINGS

Level reading date:	1990-07-25	Feet below surface:	39.68
Feet to sea level:	Not Reported	Note:	Not Reported
Level reading date:	1990-06-26	Feet below surface:	39.15
Feet to sea level:	Not Reported	Note:	Not Reported
Level reading date:	1990-05-29	Feet below surface:	38.50
Feet to sea level:	Not Reported	Note:	Not Reported
Level reading date:	1990-04-27	Feet below surface:	37.51
Feet to sea level:	Not Reported	Note:	Not Reported
Level reading date:	1990-03-29	Feet below surface:	35.42
Feet to sea level:	Not Reported	Note:	Not Reported
Level reading date:	1990-02-27	Feet below surface:	23.97
Feet to sea level:	Not Reported	Note:	Not Reported
Level reading date:	1990-01-24	Feet below surface:	29.18
Feet to sea level:	Not Reported	Note:	Not Reported
Level reading date:	1989-12-21	Feet below surface:	37.05
Feet to sea level:	Not Reported	Note:	Not Reported
Level reading date:	1989-11-29	Feet below surface:	36.38
Feet to sea level:	Not Reported	Note:	Not Reported
Level reading date:	1989-10-23	Feet below surface:	37.22
Feet to sea level:	Not Reported	Note:	Not Reported
Level reading date:	1989-09-28	Feet below surface:	36.80
Feet to sea level:	Not Reported	Note:	Not Reported
Level reading date:	1989-08-23	Feet below surface:	36.90
Feet to sea level:	Not Reported	Note:	Not Reported
Level reading date:	1989-07-26	Feet below surface:	35.39
Feet to sea level:	Not Reported	Note:	Not Reported
Level reading date:	1989-06-26	Feet below surface:	34.37
Feet to sea level:	Not Reported	Note:	Not Reported
Level reading date:	1989-05-25	Feet below surface:	32.66
Feet to sea level:	Not Reported	Note:	Not Reported
Level reading date:	1989-04-24	Feet below surface:	30.97
Feet to sea level:	Not Reported	Note:	Not Reported
Level reading date:	1989-03-22	Feet below surface:	25.70
Feet to sea level:	Not Reported	Note:	Not Reported
Level reading date:	1989-02-20	Feet below surface:	22.05
Feet to sea level:	Not Reported	Note:	Not Reported
Level reading date:	1989-01-16	Feet below surface:	11.98
Feet to sea level:	Not Reported	Note:	Not Reported
Level reading date:	1988-12-21	Feet below surface:	27.88
Feet to sea level:	Not Reported	Note:	Not Reported
Level reading date:	1988-11-29	Feet below surface:	23.92
Feet to sea level:	Not Reported	Note:	Not Reported

GEOCHECK® - PHYSICAL SETTING SOURCE MAP FINDINGS

Level reading date:	1988-10-20	Feet below surface:	31.68
Feet to sea level:	Not Reported	Note:	Not Reported
Level reading date:	1988-09-27	Feet below surface:	30.40
Feet to sea level:	Not Reported	Note:	Not Reported
Level reading date:	1988-08-30	Feet below surface:	29.96
Feet to sea level:	Not Reported	Note:	Not Reported
Level reading date:	1988-07-29	Feet below surface:	29.70
Feet to sea level:	Not Reported	Note:	Not Reported
Level reading date:	1988-06-27	Feet below surface:	25.16
Feet to sea level:	Not Reported	Note:	Not Reported
Level reading date:	1988-05-25	Feet below surface:	22.88
Feet to sea level:	Not Reported	Note:	Not Reported
Level reading date:	1988-04-26	Feet below surface:	13.45
Feet to sea level:	Not Reported	Note:	Not Reported
Level reading date:	1988-03-01	Feet below surface:	Not Reported
Feet to sea level:	Not Reported		
Note:	The site was flowing, but the head could not be measured without additional equipment.		
Level reading date:	1988-01-28	Feet below surface:	-1.26
Feet to sea level:	Not Reported	Note:	Not Reported
Level reading date:	1987-12-30	Feet below surface:	3.86
Feet to sea level:	Not Reported	Note:	Not Reported
Level reading date:	1987-11-23	Feet below surface:	17.18
Feet to sea level:	Not Reported	Note:	Not Reported
Level reading date:	1987-10-28	Feet below surface:	25.11
Feet to sea level:	Not Reported	Note:	Not Reported
Level reading date:	1987-09-24	Feet below surface:	28.27
Feet to sea level:	Not Reported	Note:	Not Reported
Level reading date:	1987-08-17	Feet below surface:	26.45
Feet to sea level:	Not Reported	Note:	Not Reported
Level reading date:	1987-06-15	Feet below surface:	21.59
Feet to sea level:	Not Reported	Note:	Not Reported
Level reading date:	1987-05-20	Feet below surface:	18.15
Feet to sea level:	Not Reported	Note:	Not Reported
Level reading date:	1987-04-20	Feet below surface:	Not Reported
Feet to sea level:	Not Reported		
Note:	The site was flowing, but the head could not be measured without additional equipment.		
Level reading date:	1987-03-19	Feet below surface:	Not Reported
Feet to sea level:	Not Reported		
Note:	The site was flowing, but the head could not be measured without additional equipment.		
Level reading date:	1987-02-16	Feet below surface:	Not Reported
Feet to sea level:	Not Reported		
Note:	The site was flowing, but the head could not be measured without additional equipment.		
Level reading date:	1987-01-20	Feet below surface:	Not Reported

GEOCHECK® - PHYSICAL SETTING SOURCE MAP FINDINGS

Feet to sea level:	Not Reported		
Note:	The site was flowing, but the head could not be measured without additional equipment.		
Level reading date:	1986-12-17	Feet below surface:	11.83
Feet to sea level:	Not Reported	Note:	Not Reported
Level reading date:	1986-11-25	Feet below surface:	5.82
Feet to sea level:	Not Reported	Note:	Not Reported
Level reading date:	1986-10-14	Feet below surface:	9.72
Feet to sea level:	Not Reported	Note:	Not Reported
Level reading date:	1986-09-11	Feet below surface:	21.35
Feet to sea level:	Not Reported	Note:	Not Reported
Level reading date:	1986-08-12	Feet below surface:	18.87
Feet to sea level:	Not Reported	Note:	Not Reported
Level reading date:	1986-07-16	Feet below surface:	15.24
Feet to sea level:	Not Reported	Note:	Not Reported
Level reading date:	1986-06-16	Feet below surface:	5.40
Feet to sea level:	Not Reported	Note:	Not Reported
Level reading date:	1986-03-24	Feet below surface:	Not Reported
Feet to sea level:	Not Reported		
Note:	The site was flowing, but the head could not be measured without additional equipment.		
Level reading date:	1986-02-24	Feet below surface:	Not Reported
Feet to sea level:	Not Reported		
Note:	The site was flowing, but the head could not be measured without additional equipment.		
Level reading date:	1986-01-23	Feet below surface:	Not Reported
Feet to sea level:	Not Reported		
Note:	The site was flowing, but the head could not be measured without additional equipment.		
Level reading date:	1985-12-23	Feet below surface:	3.65
Feet to sea level:	Not Reported	Note:	Not Reported
Level reading date:	1985-11-19	Feet below surface:	10.33
Feet to sea level:	Not Reported	Note:	Not Reported
Level reading date:	1985-10-23	Feet below surface:	12.86
Feet to sea level:	Not Reported	Note:	Not Reported
Level reading date:	1985-09-16	Feet below surface:	5.50
Feet to sea level:	Not Reported	Note:	Not Reported
Level reading date:	1985-08-15	Feet below surface:	5.10
Feet to sea level:	Not Reported	Note:	Not Reported
Level reading date:	1985-07-11	Feet below surface:	4.68
Feet to sea level:	Not Reported	Note:	Not Reported
Level reading date:	1985-06-18	Feet below surface:	5.62
Feet to sea level:	Not Reported	Note:	Not Reported
Level reading date:	1985-05-20	Feet below surface:	12.33
Feet to sea level:	Not Reported	Note:	Not Reported
Level reading date:	1985-04-18	Feet below surface:	2.07
Feet to sea level:	Not Reported	Note:	Not Reported

GEOCHECK® - PHYSICAL SETTING SOURCE MAP FINDINGS

Level reading date:	1985-03-18	Feet below surface:	Not Reported
Feet to sea level:	Not Reported		
Note:	The site was flowing, but the head could not be measured without additional equipment.		
Level reading date:	1985-02-13	Feet below surface:	Not Reported
Feet to sea level:	Not Reported		
Note:	The site was flowing, but the head could not be measured without additional equipment.		
Level reading date:	1985-01-16	Feet below surface:	Not Reported
Feet to sea level:	Not Reported		
Note:	The site was flowing, but the head could not be measured without additional equipment.		
Level reading date:	1984-12-14	Feet below surface:	6.27
Feet to sea level:	Not Reported	Note:	Not Reported
Level reading date:	1984-11-12	Feet below surface:	13.06
Feet to sea level:	Not Reported	Note:	Not Reported
Level reading date:	1984-10-17	Feet below surface:	15.06
Feet to sea level:	Not Reported	Note:	Not Reported
Level reading date:	1984-09-13	Feet below surface:	13.73
Feet to sea level:	Not Reported	Note:	Not Reported
Level reading date:	1984-08-15	Feet below surface:	12.05
Feet to sea level:	Not Reported	Note:	Not Reported
Level reading date:	1984-07-19	Feet below surface:	11.22
Feet to sea level:	Not Reported	Note:	Not Reported
Level reading date:	1984-06-13	Feet below surface:	9.06
Feet to sea level:	Not Reported	Note:	Not Reported
Level reading date:	1984-05-16	Feet below surface:	7.95
Feet to sea level:	Not Reported	Note:	Not Reported
Level reading date:	1984-04-17	Feet below surface:	0.10
Feet to sea level:	Not Reported	Note:	Not Reported
Level reading date:	1984-03-14	Feet below surface:	Not Reported
Feet to sea level:	Not Reported		
Note:	The site was flowing, but the head could not be measured without additional equipment.		
Level reading date:	1984-02-16	Feet below surface:	Not Reported
Feet to sea level:	Not Reported		
Note:	The site was flowing, but the head could not be measured without additional equipment.		
Level reading date:	1984-01-16	Feet below surface:	Not Reported
Feet to sea level:	Not Reported		
Note:	The site was flowing, but the head could not be measured without additional equipment.		
Level reading date:	1983-12-21	Feet below surface:	Not Reported
Feet to sea level:	Not Reported		
Note:	The site was flowing, but the head could not be measured without additional equipment.		
Level reading date:	1983-11-15	Feet below surface:	Not Reported
Feet to sea level:	Not Reported		
Note:	The site was flowing, but the head could not be measured without additional equipment.		
Level reading date:	1983-10-07	Feet below surface:	Not Reported
Feet to sea level:	Not Reported		
Note:	The site was flowing, but the head could not be measured without additional equipment.		

GEOCHECK® - PHYSICAL SETTING SOURCE MAP FINDINGS

Level reading date:	1983-09-15	Feet below surface:	Not Reported
Feet to sea level:	Not Reported		
Note:	The site was flowing, but the head could not be measured without additional equipment.		
Level reading date:	1983-08-11	Feet below surface:	Not Reported
Feet to sea level:	Not Reported		
Note:	The site was flowing, but the head could not be measured without additional equipment.		
Level reading date:	1983-07-15	Feet below surface:	Not Reported
Feet to sea level:	Not Reported		
Note:	The site was flowing, but the head could not be measured without additional equipment.		
Level reading date:	1983-06-15	Feet below surface:	Not Reported
Feet to sea level:	Not Reported		
Note:	The site was flowing, but the head could not be measured without additional equipment.		
Level reading date:	1983-05-16	Feet below surface:	Not Reported
Feet to sea level:	Not Reported		
Note:	The site was flowing, but the head could not be measured without additional equipment.		
Level reading date:	1983-04-18	Feet below surface:	Not Reported
Feet to sea level:	Not Reported		
Note:	The site was flowing, but the head could not be measured without additional equipment.		
Level reading date:	1983-03-22	Feet below surface:	Not Reported
Feet to sea level:	Not Reported		
Note:	The site was flowing, but the head could not be measured without additional equipment.		
Level reading date:	1983-02-28	Feet below surface:	Not Reported
Feet to sea level:	Not Reported		
Note:	The site was flowing, but the head could not be measured without additional equipment.		
Level reading date:	1982-12-20	Feet below surface:	Not Reported
Feet to sea level:	Not Reported		
Note:	The site was flowing, but the head could not be measured without additional equipment.		
Level reading date:	1982-11-12	Feet below surface:	Not Reported
Feet to sea level:	Not Reported		
Note:	The site was flowing, but the head could not be measured without additional equipment.		
Level reading date:	1982-10-12	Feet below surface:	Not Reported
Feet to sea level:	Not Reported		
Note:	The site was flowing, but the head could not be measured without additional equipment.		
Level reading date:	1982-09-16	Feet below surface:	Not Reported
Feet to sea level:	Not Reported		
Note:	The site was flowing, but the head could not be measured without additional equipment.		
Level reading date:	1982-08-16	Feet below surface:	Not Reported
Feet to sea level:	Not Reported		
Note:	The site was flowing, but the head could not be measured without additional equipment.		
Level reading date:	1982-07-19	Feet below surface:	Not Reported
Feet to sea level:	Not Reported		
Note:	The site was flowing, but the head could not be measured without additional equipment.		
Level reading date:	1982-06-15	Feet below surface:	Not Reported
Feet to sea level:	Not Reported		
Note:	The site was flowing, but the head could not be measured without additional equipment.		
Level reading date:	1982-05-17	Feet below surface:	Not Reported
Feet to sea level:	Not Reported		

GEOCHECK® - PHYSICAL SETTING SOURCE MAP FINDINGS

Note:	The site was flowing, but the head could not be measured without additional equipment.		
Level reading date:	1982-04-21	Feet below surface:	Not Reported
Feet to sea level:	Not Reported		
Note:	The site was flowing, but the head could not be measured without additional equipment.		
Level reading date:	1982-03-17	Feet below surface:	Not Reported
Feet to sea level:	Not Reported		
Note:	The site was flowing, but the head could not be measured without additional equipment.		
Level reading date:	1982-02-16	Feet below surface:	Not Reported
Feet to sea level:	Not Reported		
Note:	The site was flowing, but the head could not be measured without additional equipment.		
Level reading date:	1982-01-15	Feet below surface:	Not Reported
Feet to sea level:	Not Reported		
Note:	The site was flowing, but the head could not be measured without additional equipment.		
Level reading date:	1981-12-15	Feet below surface:	Not Reported
Feet to sea level:	Not Reported		
Note:	The site was flowing, but the head could not be measured without additional equipment.		
Level reading date:	1981-11-18	Feet below surface:	Not Reported
Feet to sea level:	Not Reported		
Note:	The site was flowing, but the head could not be measured without additional equipment.		
Level reading date:	1981-10-16	Feet below surface:	5.30
Feet to sea level:	Not Reported	Note:	Not Reported
Level reading date:	1981-09-15	Feet below surface:	12.32
Feet to sea level:	Not Reported	Note:	Not Reported
Level reading date:	1981-08-20	Feet below surface:	8.90
Feet to sea level:	Not Reported	Note:	Not Reported
Level reading date:	1981-07-16	Feet below surface:	4.03
Feet to sea level:	Not Reported	Note:	Not Reported
Level reading date:	1981-06-16	Feet below surface:	Not Reported
Feet to sea level:	Not Reported		
Note:	The site was flowing, but the head could not be measured without additional equipment.		
Level reading date:	1981-05-15	Feet below surface:	Not Reported
Feet to sea level:	Not Reported		
Note:	The site was flowing, but the head could not be measured without additional equipment.		
Level reading date:	1981-04-17	Feet below surface:	Not Reported
Feet to sea level:	Not Reported		
Note:	The site was flowing, but the head could not be measured without additional equipment.		
Level reading date:	1981-03-16	Feet below surface:	Not Reported
Feet to sea level:	Not Reported		
Note:	The site was flowing, but the head could not be measured without additional equipment.		
Level reading date:	1981-02-17	Feet below surface:	Not Reported
Feet to sea level:	Not Reported		
Note:	The site was flowing, but the head could not be measured without additional equipment.		
Level reading date:	1981-01-15	Feet below surface:	Not Reported
Feet to sea level:	Not Reported		
Note:	The site was flowing, but the head could not be measured without additional equipment.		

GEOCHECK® - PHYSICAL SETTING SOURCE MAP FINDINGS

Level reading date:	1980-12-10	Feet below surface:	Not Reported
Feet to sea level:	Not Reported		
Note:	The site was flowing, but the head could not be measured without additional equipment.		
Level reading date:	1980-11-14	Feet below surface:	Not Reported
Feet to sea level:	Not Reported		
Note:	The site was flowing, but the head could not be measured without additional equipment.		
Level reading date:	1980-10-17	Feet below surface:	Not Reported
Feet to sea level:	Not Reported		
Note:	The site was flowing, but the head could not be measured without additional equipment.		
Level reading date:	1980-09-17	Feet below surface:	Not Reported
Feet to sea level:	Not Reported		
Note:	The site was flowing, but the head could not be measured without additional equipment.		
Level reading date:	1980-08-21	Feet below surface:	Not Reported
Feet to sea level:	Not Reported		
Note:	The site was flowing, but the head could not be measured without additional equipment.		
Level reading date:	1980-07-17	Feet below surface:	Not Reported
Feet to sea level:	Not Reported		
Note:	The site was flowing, but the head could not be measured without additional equipment.		
Level reading date:	1980-06-18	Feet below surface:	Not Reported
Feet to sea level:	Not Reported		
Note:	The site was flowing, but the head could not be measured without additional equipment.		
Level reading date:	1980-05-27	Feet below surface:	Not Reported
Feet to sea level:	Not Reported		
Note:	The site was flowing, but the head could not be measured without additional equipment.		
Level reading date:	1980-04-18	Feet below surface:	Not Reported
Feet to sea level:	Not Reported		
Note:	The site was flowing, but the head could not be measured without additional equipment.		
Level reading date:	1980-03-18	Feet below surface:	Not Reported
Feet to sea level:	Not Reported		
Note:	The site was flowing, but the head could not be measured without additional equipment.		
Level reading date:	1980-02-19	Feet below surface:	Not Reported
Feet to sea level:	Not Reported		
Note:	The site was flowing, but the head could not be measured without additional equipment.		
Level reading date:	1980-01-17	Feet below surface:	Not Reported
Feet to sea level:	Not Reported		
Note:	The site was flowing, but the head could not be measured without additional equipment.		
Level reading date:	1979-12-26	Feet below surface:	Not Reported
Feet to sea level:	Not Reported		
Note:	The site was flowing, but the head could not be measured without additional equipment.		
Level reading date:	1979-11-19	Feet below surface:	Not Reported
Feet to sea level:	Not Reported		
Note:	The site was flowing, but the head could not be measured without additional equipment.		
Level reading date:	1979-10-18	Feet below surface:	Not Reported
Feet to sea level:	Not Reported		
Note:	The site was flowing, but the head could not be measured without additional equipment.		
Level reading date:	1979-09-17	Feet below surface:	Not Reported
Feet to sea level:	Not Reported		

GEOCHECK® - PHYSICAL SETTING SOURCE MAP FINDINGS

Note:	The site was flowing, but the head could not be measured without additional equipment.		
Level reading date:	1979-08-16	Feet below surface:	Not Reported
Feet to sea level:	Not Reported		
Note:	The site was flowing, but the head could not be measured without additional equipment.		
Level reading date:	1979-07-19	Feet below surface:	Not Reported
Feet to sea level:	Not Reported		
Note:	The site was flowing, but the head could not be measured without additional equipment.		
Level reading date:	1979-06-15	Feet below surface:	Not Reported
Feet to sea level:	Not Reported		
Note:	The site was flowing, but the head could not be measured without additional equipment.		
Level reading date:	1979-05-18	Feet below surface:	Not Reported
Feet to sea level:	Not Reported		
Note:	The site was flowing, but the head could not be measured without additional equipment.		
Level reading date:	1979-04-17	Feet below surface:	Not Reported
Feet to sea level:	Not Reported		
Note:	The site was flowing, but the head could not be measured without additional equipment.		
Level reading date:	1979-03-15	Feet below surface:	Not Reported
Feet to sea level:	Not Reported		
Note:	The site was flowing, but the head could not be measured without additional equipment.		
Level reading date:	1979-02-15	Feet below surface:	Not Reported
Feet to sea level:	Not Reported		
Note:	The site was flowing, but the head could not be measured without additional equipment.		
Level reading date:	1979-01-17	Feet below surface:	Not Reported
Feet to sea level:	Not Reported		
Note:	The site was flowing, but the head could not be measured without additional equipment.		
Level reading date:	1978-12-20	Feet below surface:	Not Reported
Feet to sea level:	Not Reported		
Note:	The site was flowing, but the head could not be measured without additional equipment.		
Level reading date:	1978-11-17	Feet below surface:	Not Reported
Feet to sea level:	Not Reported		
Note:	The site was flowing, but the head could not be measured without additional equipment.		
Level reading date:	1978-10-16	Feet below surface:	Not Reported
Feet to sea level:	Not Reported		
Note:	The site was flowing, but the head could not be measured without additional equipment.		
Level reading date:	1978-09-19	Feet below surface:	Not Reported
Feet to sea level:	Not Reported		
Note:	The site was flowing, but the head could not be measured without additional equipment.		
Level reading date:	1978-08-17	Feet below surface:	14.58
Feet to sea level:	Not Reported	Note:	Not Reported
Level reading date:	1978-07-18	Feet below surface:	13.95
Feet to sea level:	Not Reported	Note:	Not Reported
Level reading date:	1978-06-16	Feet below surface:	0.71
Feet to sea level:	Not Reported	Note:	Not Reported
Level reading date:	1978-05-17	Feet below surface:	Not Reported
Feet to sea level:	Not Reported		
Note:	The site was flowing, but the head could not be measured without additional equipment.		

GEOCHECK® - PHYSICAL SETTING SOURCE MAP FINDINGS

Level reading date:	1978-04-17	Feet below surface:	Not Reported
Feet to sea level:	Not Reported		
Note:	The site was flowing, but the head could not be measured without additional equipment.		
Level reading date:	1978-03-16	Feet below surface:	1.83
Feet to sea level:	Not Reported	Note:	Not Reported
Level reading date:	1978-02-15	Feet below surface:	11.59
Feet to sea level:	Not Reported	Note:	Not Reported
Level reading date:	1978-01-26	Feet below surface:	15.10
Feet to sea level:	Not Reported	Note:	Not Reported
Level reading date:	1977-04-18	Feet below surface:	8.15
Feet to sea level:	Not Reported	Note:	Not Reported
Level reading date:	1976-03-24	Feet below surface:	0.00
Feet to sea level:	Not Reported	Note:	Not Reported
Level reading date:	1975-04-08	Feet below surface:	0.00
Feet to sea level:	Not Reported	Note:	Not Reported
Level reading date:	1974-04-02	Feet below surface:	0.00
Feet to sea level:	Not Reported	Note:	Not Reported
Level reading date:	1973-04-13	Feet below surface:	0.00
Feet to sea level:	Not Reported	Note:	Not Reported
Level reading date:	1972-03-09	Feet below surface:	0.00
Feet to sea level:	Not Reported	Note:	Not Reported
Level reading date:	1971-09-16	Feet below surface:	Not Reported
Feet to sea level:	Not Reported		
Note:	The site was flowing, but the head could not be measured without additional equipment.		
Level reading date:	1971-03-16	Feet below surface:	0.00
Feet to sea level:	Not Reported	Note:	Not Reported
Level reading date:	1970-10-09	Feet below surface:	-1.00
Feet to sea level:	Not Reported	Note:	Not Reported
Level reading date:	1970-04-02	Feet below surface:	0.00
Feet to sea level:	Not Reported	Note:	Not Reported
Level reading date:	1969-10-28	Feet below surface:	-1.60
Feet to sea level:	Not Reported	Note:	Not Reported
Level reading date:	1969-03-26	Feet below surface:	0.00
Feet to sea level:	Not Reported	Note:	Not Reported
Level reading date:	1968-10-08	Feet below surface:	2.32
Feet to sea level:	Not Reported	Note:	Not Reported
Level reading date:	1968-03-19	Feet below surface:	0.00
Feet to sea level:	Not Reported	Note:	Not Reported
Level reading date:	1967-10-18	Feet below surface:	0.10
Feet to sea level:	Not Reported	Note:	Not Reported
Level reading date:	1967-03-29	Feet below surface:	0.00
Feet to sea level:	Not Reported	Note:	Not Reported

GEOCHECK® - PHYSICAL SETTING SOURCE MAP FINDINGS

Level reading date:	1966-10-18	Feet below surface:	15.59
Feet to sea level:	Not Reported	Note:	Not Reported
Level reading date:	1966-04-25	Feet below surface:	7.82
Feet to sea level:	Not Reported	Note:	Not Reported
Level reading date:	1966-03-28	Feet below surface:	6.55
Feet to sea level:	Not Reported	Note:	Not Reported
Level reading date:	1966-02-21	Feet below surface:	7.54
Feet to sea level:	Not Reported	Note:	Not Reported
Level reading date:	1965-11-23	Feet below surface:	15.00
Feet to sea level:	Not Reported	Note:	Not Reported
Level reading date:	1965-10-27	Feet below surface:	17.55
Feet to sea level:	Not Reported	Note:	Not Reported
Level reading date:	1965-09-24	Feet below surface:	15.73
Feet to sea level:	Not Reported	Note:	Not Reported
Level reading date:	1965-08-19	Feet below surface:	16.25
Feet to sea level:	Not Reported	Note:	Not Reported
Level reading date:	1965-07-26	Feet below surface:	14.72
Feet to sea level:	Not Reported	Note:	Not Reported
Level reading date:	1965-06-28	Feet below surface:	12.35
Feet to sea level:	Not Reported	Note:	Not Reported
Level reading date:	1965-05-24	Feet below surface:	10.29
Feet to sea level:	Not Reported	Note:	Not Reported
Level reading date:	1965-04-26	Feet below surface:	10.83
Feet to sea level:	Not Reported	Note:	Not Reported
Level reading date:	1965-03-25	Feet below surface:	12.53
Feet to sea level:	Not Reported	Note:	Not Reported
Level reading date:	1965-02-23	Feet below surface:	13.29
Feet to sea level:	Not Reported	Note:	Not Reported
Level reading date:	1965-01-22	Feet below surface:	14.86
Feet to sea level:	Not Reported	Note:	Not Reported
Level reading date:	1964-12-22	Feet below surface:	16.73
Feet to sea level:	Not Reported	Note:	Not Reported
Level reading date:	1964-11-19	Feet below surface:	19.88
Feet to sea level:	Not Reported	Note:	Not Reported
Level reading date:	1964-10-23	Feet below surface:	22.93
Feet to sea level:	Not Reported	Note:	Not Reported
Level reading date:	1964-09-21	Feet below surface:	22.09
Feet to sea level:	Not Reported	Note:	Not Reported
Level reading date:	1964-08-24	Feet below surface:	20.90
Feet to sea level:	Not Reported	Note:	Not Reported
Level reading date:	1964-07-24	Feet below surface:	22.73
Feet to sea level:	Not Reported	Note:	Not Reported

GEOCHECK® - PHYSICAL SETTING SOURCE MAP FINDINGS

Level reading date:	1964-06-22	Feet below surface:	20.02
Feet to sea level:	Not Reported	Note:	Not Reported
Level reading date:	1964-05-22	Feet below surface:	18.10
Feet to sea level:	Not Reported	Note:	Not Reported
Level reading date:	1964-04-22	Feet below surface:	14.07
Feet to sea level:	Not Reported	Note:	Not Reported
Level reading date:	1964-03-24	Feet below surface:	17.49
Feet to sea level:	Not Reported	Note:	Not Reported
Level reading date:	1964-02-20	Feet below surface:	16.28
Feet to sea level:	Not Reported	Note:	Not Reported
Level reading date:	1964-01-21	Feet below surface:	17.28
Feet to sea level:	Not Reported	Note:	Not Reported
Level reading date:	1963-12-18	Feet below surface:	14.10
Feet to sea level:	Not Reported	Note:	Not Reported
Level reading date:	1963-11-21	Feet below surface:	15.90
Feet to sea level:	Not Reported	Note:	Not Reported
Level reading date:	1963-10-22	Feet below surface:	18.28
Feet to sea level:	Not Reported	Note:	Not Reported
Level reading date:	1963-09-24	Feet below surface:	19.26
Feet to sea level:	Not Reported	Note:	Not Reported
Level reading date:	1963-08-27	Feet below surface:	21.68
Feet to sea level:	Not Reported	Note:	Not Reported
Level reading date:	1963-07-26	Feet below surface:	20.25
Feet to sea level:	Not Reported	Note:	Not Reported
Level reading date:	1963-06-27	Feet below surface:	12.39
Feet to sea level:	Not Reported	Note:	Not Reported
Level reading date:	1963-05-30	Feet below surface:	12.77
Feet to sea level:	Not Reported	Note:	Not Reported
Level reading date:	1963-04-30	Feet below surface:	13.12
Feet to sea level:	Not Reported	Note:	Not Reported
Level reading date:	1963-03-22	Feet below surface:	16.30
Feet to sea level:	Not Reported	Note:	Not Reported
Level reading date:	1963-02-25	Feet below surface:	18.24
Feet to sea level:	Not Reported	Note:	Not Reported
Level reading date:	1963-01-24	Feet below surface:	24.25
Feet to sea level:	Not Reported	Note:	Not Reported
Level reading date:	1962-12-26	Feet below surface:	21.67
Feet to sea level:	Not Reported	Note:	Not Reported
Level reading date:	1962-11-21	Feet below surface:	22.13
Feet to sea level:	Not Reported	Note:	Not Reported
Level reading date:	1962-10-30	Feet below surface:	23.25
Feet to sea level:	Not Reported	Note:	Not Reported

GEOCHECK® - PHYSICAL SETTING SOURCE MAP FINDINGS

Level reading date:	1962-09-21	Feet below surface:	25.28
Feet to sea level:	Not Reported	Note:	Not Reported
Level reading date:	1962-08-27	Feet below surface:	26.37
Feet to sea level:	Not Reported	Note:	Not Reported
Level reading date:	1962-07-23	Feet below surface:	26.30
Feet to sea level:	Not Reported	Note:	Not Reported
Level reading date:	1962-06-22	Feet below surface:	21.49
Feet to sea level:	Not Reported	Note:	Not Reported
Level reading date:	1962-05-30	Feet below surface:	20.60
Feet to sea level:	Not Reported	Note:	Not Reported
Level reading date:	1962-04-26	Feet below surface:	12.04
Feet to sea level:	Not Reported	Note:	Not Reported
Level reading date:	1962-03-26	Feet below surface:	15.38
Feet to sea level:	Not Reported	Note:	Not Reported
Level reading date:	1962-02-26	Feet below surface:	20.30
Feet to sea level:	Not Reported	Note:	Not Reported
Level reading date:	1962-01-18	Feet below surface:	25.54
Feet to sea level:	Not Reported	Note:	Not Reported
Level reading date:	1961-12-29	Feet below surface:	26.12
Feet to sea level:	Not Reported	Note:	Not Reported
Level reading date:	1961-11-27	Feet below surface:	30.77
Feet to sea level:	Not Reported	Note:	Not Reported
Level reading date:	1961-10-31	Feet below surface:	32.92
Feet to sea level:	Not Reported	Note:	Not Reported
Level reading date:	1961-08-22	Feet below surface:	31.43
Feet to sea level:	Not Reported	Note:	Not Reported
Level reading date:	1961-07-27	Feet below surface:	31.09
Feet to sea level:	Not Reported	Note:	Not Reported
Level reading date:	1961-06-29	Feet below surface:	31.11
Feet to sea level:	Not Reported	Note:	Not Reported
Level reading date:	1961-05-29	Feet below surface:	29.59
Feet to sea level:	Not Reported	Note:	Not Reported
Level reading date:	1961-04-28	Feet below surface:	25.62
Feet to sea level:	Not Reported	Note:	Not Reported
Level reading date:	1961-03-31	Feet below surface:	20.59
Feet to sea level:	Not Reported	Note:	Not Reported
Level reading date:	1961-02-27	Feet below surface:	19.51
Feet to sea level:	Not Reported	Note:	Not Reported
Level reading date:	1961-01-27	Feet below surface:	19.40
Feet to sea level:	Not Reported	Note:	Not Reported
Level reading date:	1960-12-27	Feet below surface:	22.50
Feet to sea level:	Not Reported	Note:	Not Reported

GEOCHECK® - PHYSICAL SETTING SOURCE MAP FINDINGS

Level reading date:	1960-11-25	Feet below surface:	27.23
Feet to sea level:	Not Reported	Note:	Not Reported
Level reading date:	1960-10-24	Feet below surface:	29.79
Feet to sea level:	Not Reported	Note:	Not Reported
Level reading date:	1960-09-30	Feet below surface:	29.53
Feet to sea level:	Not Reported	Note:	Not Reported
Level reading date:	1960-08-29	Feet below surface:	29.22
Feet to sea level:	Not Reported	Note:	Not Reported
Level reading date:	1960-07-29	Feet below surface:	25.80
Feet to sea level:	Not Reported	Note:	Not Reported
Level reading date:	1960-06-23	Feet below surface:	16.79
Feet to sea level:	Not Reported	Note:	Not Reported
Level reading date:	1960-05-27	Feet below surface:	16.58
Feet to sea level:	Not Reported	Note:	Not Reported
Level reading date:	1960-05-02	Feet below surface:	16.21
Feet to sea level:	Not Reported	Note:	Not Reported
Level reading date:	1960-03-29	Feet below surface:	16.97
Feet to sea level:	Not Reported	Note:	Not Reported
Level reading date:	1960-02-24	Feet below surface:	17.51
Feet to sea level:	Not Reported	Note:	Not Reported
Level reading date:	1960-01-29	Feet below surface:	20.39
Feet to sea level:	Not Reported	Note:	Not Reported
Level reading date:	1959-12-30	Feet below surface:	23.13
Feet to sea level:	Not Reported	Note:	Not Reported
Level reading date:	1959-11-25	Feet below surface:	22.51
Feet to sea level:	Not Reported	Note:	Not Reported
Level reading date:	1959-10-29	Feet below surface:	23.43
Feet to sea level:	Not Reported	Note:	Not Reported
Level reading date:	1959-09-25	Feet below surface:	23.99
Feet to sea level:	Not Reported	Note:	Not Reported
Level reading date:	1959-08-24	Feet below surface:	22.88
Feet to sea level:	Not Reported	Note:	Not Reported
Level reading date:	1959-07-31	Feet below surface:	22.24
Feet to sea level:	Not Reported	Note:	Not Reported
Level reading date:	1959-06-29	Feet below surface:	16.38
Feet to sea level:	Not Reported	Note:	Not Reported
Level reading date:	1959-05-29	Feet below surface:	15.53
Feet to sea level:	Not Reported	Note:	Not Reported
Level reading date:	1959-04-30	Feet below surface:	14.42
Feet to sea level:	Not Reported	Note:	Not Reported
Level reading date:	1959-04-03	Feet below surface:	9.43
Feet to sea level:	Not Reported	Note:	Not Reported

GEOCHECK® - PHYSICAL SETTING SOURCE MAP FINDINGS

Level reading date:	1959-02-25	Feet below surface:	10.33
Feet to sea level:	Not Reported	Note:	Not Reported
Level reading date:	1959-01-29	Feet below surface:	11.91
Feet to sea level:	Not Reported	Note:	Not Reported
Level reading date:	1958-11-28	Feet below surface:	16.31
Feet to sea level:	Not Reported	Note:	Not Reported
Level reading date:	1958-10-30	Feet below surface:	15.33
Feet to sea level:	Not Reported	Note:	Not Reported
Level reading date:	1958-09-25	Feet below surface:	13.11
Feet to sea level:	Not Reported	Note:	Not Reported
Level reading date:	1958-08-27	Feet below surface:	18.51
Feet to sea level:	Not Reported	Note:	Not Reported
Level reading date:	1958-07-31	Feet below surface:	17.66
Feet to sea level:	Not Reported	Note:	Not Reported
Level reading date:	1958-06-24	Feet below surface:	15.28
Feet to sea level:	Not Reported	Note:	Not Reported
Level reading date:	1958-05-27	Feet below surface:	7.43
Feet to sea level:	Not Reported	Note:	Not Reported
Level reading date:	1958-04-29	Feet below surface:	12.83
Feet to sea level:	Not Reported	Note:	Not Reported
Level reading date:	1958-03-28	Feet below surface:	13.19
Feet to sea level:	Not Reported	Note:	Not Reported
Level reading date:	1958-02-28	Feet below surface:	15.71
Feet to sea level:	Not Reported	Note:	Not Reported
Level reading date:	1958-02-03	Feet below surface:	18.35
Feet to sea level:	Not Reported	Note:	Not Reported
Level reading date:	1958-01-03	Feet below surface:	20.45
Feet to sea level:	Not Reported	Note:	Not Reported
Level reading date:	1957-11-25	Feet below surface:	22.99
Feet to sea level:	Not Reported	Note:	Not Reported
Level reading date:	1957-10-28	Feet below surface:	26.35
Feet to sea level:	Not Reported	Note:	Not Reported
Level reading date:	1957-10-02	Feet below surface:	33.56
Feet to sea level:	Not Reported	Note:	Not Reported
Level reading date:	1957-08-29	Feet below surface:	35.33
Feet to sea level:	Not Reported	Note:	Not Reported
Level reading date:	1957-07-24	Feet below surface:	27.96
Feet to sea level:	Not Reported	Note:	Not Reported
Level reading date:	1957-06-28	Feet below surface:	26.69
Feet to sea level:	Not Reported	Note:	Not Reported
Level reading date:	1957-05-31	Feet below surface:	17.08
Feet to sea level:	Not Reported	Note:	Not Reported

GEOCHECK® - PHYSICAL SETTING SOURCE MAP FINDINGS

Level reading date:	1957-04-29	Feet below surface:	17.79
Feet to sea level:	Not Reported	Note:	Not Reported
Level reading date:	1957-03-18	Feet below surface:	17.45
Feet to sea level:	Not Reported	Note:	Not Reported
Level reading date:	1957-02-25	Feet below surface:	19.05
Feet to sea level:	Not Reported	Note:	Not Reported
Level reading date:	1957-01-28	Feet below surface:	21.62
Feet to sea level:	Not Reported	Note:	Not Reported
Level reading date:	1956-12-31	Feet below surface:	27.32
Feet to sea level:	Not Reported	Note:	Not Reported
Level reading date:	1956-11-30	Feet below surface:	28.00
Feet to sea level:	Not Reported	Note:	Not Reported
Level reading date:	1956-10-22	Feet below surface:	22.89
Feet to sea level:	Not Reported	Note:	Not Reported
Level reading date:	1956-09-25	Feet below surface:	25.71
Feet to sea level:	Not Reported	Note:	Not Reported
Level reading date:	1956-08-25	Feet below surface:	24.88
Feet to sea level:	Not Reported	Note:	Not Reported
Level reading date:	1956-07-23	Feet below surface:	20.43
Feet to sea level:	Not Reported	Note:	Not Reported
Level reading date:	1956-06-29	Feet below surface:	12.97
Feet to sea level:	Not Reported	Note:	Not Reported
Level reading date:	1956-05-31	Feet below surface:	9.83
Feet to sea level:	Not Reported	Note:	Not Reported
Level reading date:	1956-04-26	Feet below surface:	12.30
Feet to sea level:	Not Reported	Note:	Not Reported
Level reading date:	1956-03-29	Feet below surface:	14.09
Feet to sea level:	Not Reported	Note:	Not Reported
Level reading date:	1956-02-29	Feet below surface:	15.44
Feet to sea level:	Not Reported	Note:	Not Reported
Level reading date:	1956-01-30	Feet below surface:	18.01
Feet to sea level:	Not Reported	Note:	Not Reported
Level reading date:	1955-12-29	Feet below surface:	20.87
Feet to sea level:	Not Reported	Note:	Not Reported
Level reading date:	1955-11-28	Feet below surface:	23.80
Feet to sea level:	Not Reported	Note:	Not Reported
Level reading date:	1955-10-27	Feet below surface:	28.91
Feet to sea level:	Not Reported	Note:	Not Reported
Level reading date:	1955-09-30	Feet below surface:	28.90
Feet to sea level:	Not Reported	Note:	Not Reported
Level reading date:	1955-08-29	Feet below surface:	29.48
Feet to sea level:	Not Reported	Note:	Not Reported

GEOCHECK® - PHYSICAL SETTING SOURCE MAP FINDINGS

Level reading date:	1955-07-26	Feet below surface:	25.25
Feet to sea level:	Not Reported	Note:	Not Reported
Level reading date:	1955-06-28	Feet below surface:	21.17
Feet to sea level:	Not Reported	Note:	Not Reported
Level reading date:	1955-05-26	Feet below surface:	12.38
Feet to sea level:	Not Reported	Note:	Not Reported
Level reading date:	1955-04-29	Feet below surface:	14.48
Feet to sea level:	Not Reported	Note:	Not Reported
Level reading date:	1955-03-31	Feet below surface:	12.53
Feet to sea level:	Not Reported	Note:	Not Reported
Level reading date:	1955-02-25	Feet below surface:	15.04
Feet to sea level:	Not Reported	Note:	Not Reported
Level reading date:	1955-01-27	Feet below surface:	17.70
Feet to sea level:	Not Reported	Note:	Not Reported
Level reading date:	1954-12-30	Feet below surface:	20.54
Feet to sea level:	Not Reported	Note:	Not Reported
Level reading date:	1954-11-29	Feet below surface:	24.32
Feet to sea level:	Not Reported	Note:	Not Reported
Level reading date:	1954-10-29	Feet below surface:	29.86
Feet to sea level:	Not Reported	Note:	Not Reported
Level reading date:	1954-09-30	Feet below surface:	31.76
Feet to sea level:	Not Reported	Note:	Not Reported
Level reading date:	1954-08-26	Feet below surface:	33.19
Feet to sea level:	Not Reported	Note:	Not Reported
Level reading date:	1954-07-29	Feet below surface:	28.37
Feet to sea level:	Not Reported	Note:	Not Reported
Level reading date:	1954-06-28	Feet below surface:	24.75
Feet to sea level:	Not Reported	Note:	Not Reported
Level reading date:	1954-05-25	Feet below surface:	12.26
Feet to sea level:	Not Reported	Note:	Not Reported
Level reading date:	1954-04-30	Feet below surface:	14.00
Feet to sea level:	Not Reported	Note:	Not Reported
Level reading date:	1954-03-31	Feet below surface:	16.35
Feet to sea level:	Not Reported	Note:	Not Reported
Level reading date:	1954-02-25	Feet below surface:	19.23
Feet to sea level:	Not Reported	Note:	Not Reported
Level reading date:	1954-01-25	Feet below surface:	22.15
Feet to sea level:	Not Reported	Note:	Not Reported
Level reading date:	1953-12-28	Feet below surface:	24.18
Feet to sea level:	Not Reported	Note:	Not Reported
Level reading date:	1953-11-23	Feet below surface:	28.07
Feet to sea level:	Not Reported	Note:	Not Reported

GEOCHECK® - PHYSICAL SETTING SOURCE MAP FINDINGS

Level reading date:	1953-10-30	Feet below surface:	31.86
Feet to sea level:	Not Reported	Note:	Not Reported
Level reading date:	1953-09-28	Feet below surface:	34.40
Feet to sea level:	Not Reported	Note:	Not Reported
Level reading date:	1953-08-31	Feet below surface:	33.09
Feet to sea level:	Not Reported	Note:	Not Reported
Level reading date:	1953-07-29	Feet below surface:	31.93
Feet to sea level:	Not Reported	Note:	Not Reported
Level reading date:	1953-06-25	Feet below surface:	25.72
Feet to sea level:	Not Reported	Note:	Not Reported
Level reading date:	1953-05-28	Feet below surface:	17.10
Feet to sea level:	Not Reported	Note:	Not Reported
Level reading date:	1953-04-28	Feet below surface:	16.25
Feet to sea level:	Not Reported	Note:	Not Reported
Level reading date:	1953-03-31	Feet below surface:	15.02
Feet to sea level:	Not Reported	Note:	Not Reported
Level reading date:	1953-02-25	Feet below surface:	12.65
Feet to sea level:	Not Reported	Note:	Not Reported
Level reading date:	1953-01-28	Feet below surface:	14.56
Feet to sea level:	Not Reported	Note:	Not Reported
Level reading date:	1952-12-30	Feet below surface:	17.56
Feet to sea level:	Not Reported	Note:	Not Reported
Level reading date:	1952-11-28	Feet below surface:	22.60
Feet to sea level:	Not Reported	Note:	Not Reported
Level reading date:	1952-10-29	Feet below surface:	27.12
Feet to sea level:	Not Reported	Note:	Not Reported
Level reading date:	1952-09-30	Feet below surface:	30.33
Feet to sea level:	Not Reported	Note:	Not Reported
Level reading date:	1952-08-28	Feet below surface:	31.83
Feet to sea level:	Not Reported	Note:	Not Reported
Level reading date:	1952-07-31	Feet below surface:	30.12
Feet to sea level:	Not Reported	Note:	Not Reported
Level reading date:	1952-06-27	Feet below surface:	24.67
Feet to sea level:	Not Reported	Note:	Not Reported
Level reading date:	1952-05-29	Feet below surface:	15.58
Feet to sea level:	Not Reported	Note:	Not Reported
Level reading date:	1952-04-28	Feet below surface:	18.72
Feet to sea level:	Not Reported	Note:	Not Reported
Level reading date:	1952-02-26	Feet below surface:	29.88
Feet to sea level:	Not Reported	Note:	Not Reported
Level reading date:	1952-01-30	Feet below surface:	33.27
Feet to sea level:	Not Reported	Note:	Not Reported

GEOCHECK® - PHYSICAL SETTING SOURCE MAP FINDINGS

Level reading date:	1951-12-24	Feet below surface:	34.95
Feet to sea level:	Not Reported	Note:	Not Reported
Level reading date:	1951-11-26	Feet below surface:	38.97
Feet to sea level:	Not Reported	Note:	Not Reported
Level reading date:	1951-10-31	Feet below surface:	43.18
Feet to sea level:	Not Reported	Note:	Not Reported
Level reading date:	1951-09-25	Feet below surface:	51.24
Feet to sea level:	Not Reported	Note:	Not Reported
Level reading date:	1951-08-30	Feet below surface:	47.16
Feet to sea level:	Not Reported	Note:	Not Reported
Level reading date:	1951-07-30	Feet below surface:	43.40
Feet to sea level:	Not Reported	Note:	Not Reported
Level reading date:	1951-06-25	Feet below surface:	39.60
Feet to sea level:	Not Reported	Note:	Not Reported
Level reading date:	1951-05-29	Feet below surface:	33.74
Feet to sea level:	Not Reported	Note:	Not Reported
Level reading date:	1951-04-23	Feet below surface:	36.60
Feet to sea level:	Not Reported	Note:	Not Reported
Level reading date:	1951-03-29	Feet below surface:	24.26
Feet to sea level:	Not Reported	Note:	Not Reported
Level reading date:	1951-02-28	Feet below surface:	24.07
Feet to sea level:	Not Reported	Note:	Not Reported
Level reading date:	1951-01-31	Feet below surface:	25.38
Feet to sea level:	Not Reported	Note:	Not Reported
Level reading date:	1950-12-27	Feet below surface:	26.47
Feet to sea level:	Not Reported	Note:	Not Reported
Level reading date:	1950-11-24	Feet below surface:	31.86
Feet to sea level:	Not Reported	Note:	Not Reported
Level reading date:	1950-10-27	Feet below surface:	39.66
Feet to sea level:	Not Reported	Note:	Not Reported
Level reading date:	1950-09-28	Feet below surface:	38.84
Feet to sea level:	Not Reported	Note:	Not Reported
Level reading date:	1950-08-30	Feet below surface:	38.87
Feet to sea level:	Not Reported	Note:	Not Reported
Level reading date:	1950-07-31	Feet below surface:	40.53
Feet to sea level:	Not Reported	Note:	Not Reported
Level reading date:	1950-07-07	Feet below surface:	37.10
Feet to sea level:	Not Reported	Note:	Not Reported
Level reading date:	1946-04-23	Feet below surface:	14.00
Feet to sea level:	Not Reported	Note:	Not Reported

GEOCHECK® - PHYSICAL SETTING SOURCE MAP FINDINGS

Map ID
Direction
Distance
Elevation

Database EDR ID Number

I31
North
1/2 - 1 Mile
Higher

CA WELLS CADWR8000008501

State Well #:	04N25W19J005S	Station ID:	46468
Well Name:	19J5	Well Use:	Observation
Well Type:	Single Well	Well Depth:	100
Basin Name:	Carpinteria	Well Completion Rpt #:	Not Reported

32
NNE
1/2 - 1 Mile
Higher

FED USGS USGS40000143583

Organization ID:	USGS-CA		
Organization Name:	USGS California Water Science Center		
Monitor Location:	004N025W20M003S	Type:	Well
Description:	Not Reported	HUC:	18060013
Drainage Area:	Not Reported	Drainage Area Units:	Not Reported
Contrib Drainage Area:	Not Reported	Contrib Drainage Area Unts:	Not Reported
Aquifer:	Other aquifers	Formation Type:	Not Reported
Aquifer Type:	Not Reported	Construction Date:	19330101
Well Depth:	255	Well Depth Units:	ft
Well Hole Depth:	255	Well Hole Depth Units:	ft

Ground water levels,Number of Measurements:	2	Level reading date:	1946-04-16
Feet below surface:	73.00	Feet to sea level:	Not Reported
Note:	Not Reported		

Level reading date:	1945-08-07	Feet below surface:	71.00
Feet to sea level:	Not Reported	Note:	Not Reported

J33
WNW
1/2 - 1 Mile
Lower

CA WELLS CADWR8000008452

State Well #:	04N25W30D001S	Station ID:	46476
Well Name:	30D1	Well Use:	Observation
Well Type:	Single Well	Well Depth:	210
Basin Name:	Carpinteria	Well Completion Rpt #:	Not Reported

H34
NNW
1/2 - 1 Mile
Higher

FED USGS USGS40000143593

Organization ID:	USGS-CA		
Organization Name:	USGS California Water Science Center		
Monitor Location:	004N025W19K005S	Type:	Well
Description:	Not Reported	HUC:	18060013
Drainage Area:	Not Reported	Drainage Area Units:	Not Reported
Contrib Drainage Area:	Not Reported	Contrib Drainage Area Unts:	Not Reported

GEOCHECK® - PHYSICAL SETTING SOURCE MAP FINDINGS

Aquifer:	Other aquifers	Formation Type:	Not Reported
Aquifer Type:	Not Reported	Construction Date:	19210101
Well Depth:	Not Reported	Well Depth Units:	Not Reported
Well Hole Depth:	Not Reported	Well Hole Depth Units:	Not Reported
Ground water levels, Number of Measurements:	83	Level reading date:	2001-12-21
Feet below surface:	23.60	Feet to sea level:	Not Reported
Note:	Not Reported		
Level reading date:	2001-08-27	Feet below surface:	25.69
Feet to sea level:	Not Reported	Note:	Not Reported
Level reading date:	2001-05-22	Feet below surface:	22.60
Feet to sea level:	Not Reported	Note:	Not Reported
Level reading date:	2001-03-20	Feet below surface:	24.91
Feet to sea level:	Not Reported	Note:	Not Reported
Level reading date:	2001-01-16	Feet below surface:	69.9
Feet to sea level:	Not Reported	Note:	Not Reported
Level reading date:	2000-11-29	Feet below surface:	67.9
Feet to sea level:	Not Reported	Note:	Not Reported
Level reading date:	2000-09-12	Feet below surface:	Not Reported
Feet to sea level:	Not Reported	Note:	The site was being pumped.
Level reading date:	2000-07-21	Feet below surface:	76.5
Feet to sea level:	Not Reported	Note:	Not Reported
Level reading date:	2000-06-19	Feet below surface:	Not Reported
Feet to sea level:	Not Reported	Note:	The site was being pumped.
Level reading date:	2000-04-24	Feet below surface:	56.3
Feet to sea level:	Not Reported	Note:	Not Reported
Level reading date:	2000-03-27	Feet below surface:	56.30
Feet to sea level:	Not Reported	Note:	Not Reported
Level reading date:	2000-01-20	Feet below surface:	56.30
Feet to sea level:	Not Reported	Note:	Not Reported
Level reading date:	1999-12-21	Feet below surface:	44.80
Feet to sea level:	Not Reported	Note:	Not Reported
Level reading date:	1999-10-25	Feet below surface:	37.9
Feet to sea level:	Not Reported	Note:	Not Reported
Level reading date:	1999-09-24	Feet below surface:	Not Reported
Feet to sea level:	Not Reported	Note:	The site was being pumped.
Level reading date:	1999-08-25	Feet below surface:	56.30
Feet to sea level:	Not Reported	Note:	Not Reported
Level reading date:	1999-06-22	Feet below surface:	31.62
Feet to sea level:	Not Reported	Note:	Not Reported
Level reading date:	1999-05-28	Feet below surface:	33.24
Feet to sea level:	Not Reported	Note:	Not Reported
Level reading date:	1998-10-27	Feet below surface:	Not Reported

GEOCHECK® - PHYSICAL SETTING SOURCE MAP FINDINGS

Feet to sea level:	Not Reported	Note:	The site was being pumped.
Level reading date:	1998-05-21	Feet below surface:	Not Reported
Feet to sea level:	Not Reported	Note:	The site was being pumped.
Level reading date:	1998-04-27	Feet below surface:	Not Reported
Feet to sea level:	Not Reported	Note:	The site was being pumped.
Level reading date:	1998-01-21	Feet below surface:	28.60
Feet to sea level:	Not Reported	Note:	Not Reported
Level reading date:	1997-10-22	Feet below surface:	Not Reported
Feet to sea level:	Not Reported	Note:	The site was being pumped.
Level reading date:	1997-07-29	Feet below surface:	Not Reported
Feet to sea level:	Not Reported	Note:	The site was being pumped.
Level reading date:	1997-06-27	Feet below surface:	Not Reported
Feet to sea level:	Not Reported	Note:	The site was being pumped.
Level reading date:	1997-05-23	Feet below surface:	Not Reported
Feet to sea level:	Not Reported	Note:	The site was being pumped.
Level reading date:	1997-04-24	Feet below surface:	Not Reported
Feet to sea level:	Not Reported	Note:	The site was being pumped.
Level reading date:	1997-02-19	Feet below surface:	24.00
Feet to sea level:	Not Reported	Note:	Not Reported
Level reading date:	1996-10-24	Feet below surface:	Not Reported
Feet to sea level:	Not Reported	Note:	The site was being pumped.
Level reading date:	1995-11-30	Feet below surface:	44.80
Feet to sea level:	Not Reported	Note:	Not Reported
Level reading date:	1995-09-27	Feet below surface:	24.00
Feet to sea level:	Not Reported	Note:	Not Reported
Level reading date:	1995-08-24	Feet below surface:	24.00
Feet to sea level:	Not Reported	Note:	Not Reported
Level reading date:	1995-02-23	Feet below surface:	32.28
Feet to sea level:	Not Reported	Note:	Not Reported
Level reading date:	1994-11-21	Feet below surface:	33.20
Feet to sea level:	Not Reported	Note:	Not Reported
Level reading date:	1994-10-19	Feet below surface:	Not Reported
Feet to sea level:	Not Reported	Note:	The site was being pumped.
Level reading date:	1994-09-29	Feet below surface:	Not Reported
Feet to sea level:	Not Reported	Note:	The site was being pumped.
Level reading date:	1994-08-29	Feet below surface:	Not Reported
Feet to sea level:	Not Reported	Note:	The site was being pumped.
Level reading date:	1994-07-29	Feet below surface:	Not Reported
Feet to sea level:	Not Reported	Note:	The site was being pumped.
Level reading date:	1994-06-17	Feet below surface:	32.05
Feet to sea level:	Not Reported	Note:	Not Reported

GEOCHECK® - PHYSICAL SETTING SOURCE MAP FINDINGS

Level reading date:	1994-05-25	Feet below surface:	Not Reported
Feet to sea level:	Not Reported	Note:	The site was being pumped.
Level reading date:	1994-04-27	Feet below surface:	Not Reported
Feet to sea level:	Not Reported	Note:	The site was being pumped.
Level reading date:	1994-01-26	Feet below surface:	30.90
Feet to sea level:	Not Reported	Note:	Not Reported
Level reading date:	1993-11-24	Feet below surface:	Not Reported
Feet to sea level:	Not Reported	Note:	The site was being pumped.
Level reading date:	1993-10-29	Feet below surface:	Not Reported
Feet to sea level:	Not Reported	Note:	The site was being pumped.
Level reading date:	1993-09-28	Feet below surface:	Not Reported
Feet to sea level:	Not Reported	Note:	The site was being pumped.
Level reading date:	1993-08-26	Feet below surface:	Not Reported
Feet to sea level:	Not Reported	Note:	The site was being pumped.
Level reading date:	1993-07-29	Feet below surface:	Not Reported
Feet to sea level:	Not Reported	Note:	The site was being pumped.
Level reading date:	1993-06-25	Feet below surface:	Not Reported
Feet to sea level:	Not Reported	Note:	The site was being pumped.
Level reading date:	1993-05-28	Feet below surface:	Not Reported
Feet to sea level:	Not Reported	Note:	The site was being pumped.
Level reading date:	1993-04-22	Feet below surface:	Not Reported
Feet to sea level:	Not Reported	Note:	The site was being pumped.
Level reading date:	1993-03-24	Feet below surface:	Not Reported
Feet to sea level:	Not Reported	Note:	The site was being pumped.
Level reading date:	1993-02-26	Feet below surface:	37.21
Feet to sea level:	Not Reported	Note:	Not Reported
Level reading date:	1993-01-29	Feet below surface:	42.50
Feet to sea level:	Not Reported	Note:	Not Reported
Level reading date:	1992-12-29	Feet below surface:	43.20
Feet to sea level:	Not Reported	Note:	Not Reported
Level reading date:	1992-12-02	Feet below surface:	Not Reported
Feet to sea level:	Not Reported	Note:	The site was being pumped.
Level reading date:	1992-11-04	Feet below surface:	47.00
Feet to sea level:	Not Reported	Note:	Not Reported
Level reading date:	1992-09-30	Feet below surface:	47.60
Feet to sea level:	Not Reported	Note:	Not Reported
Level reading date:	1992-08-31	Feet below surface:	Not Reported
Feet to sea level:	Not Reported	Note:	The site was being pumped.
Level reading date:	1992-06-25	Feet below surface:	Not Reported
Feet to sea level:	Not Reported	Note:	The site was being pumped.
Level reading date:	1992-06-09	Feet below surface:	Not Reported
Feet to sea level:	Not Reported	Note:	The site was being pumped.

GEOCHECK® - PHYSICAL SETTING SOURCE MAP FINDINGS

Level reading date:	1992-03-31	Feet below surface:	51.70
Feet to sea level:	Not Reported	Note:	Not Reported
Level reading date:	1992-02-28	Feet below surface:	55.40
Feet to sea level:	Not Reported	Note:	Not Reported
Level reading date:	1992-01-31	Feet below surface:	Not Reported
Feet to sea level:	Not Reported	Note:	The site was being pumped.
Level reading date:	1991-11-27	Feet below surface:	60.50
Feet to sea level:	Not Reported	Note:	Not Reported
Level reading date:	1991-10-30	Feet below surface:	Not Reported
Feet to sea level:	Not Reported	Note:	The site was being pumped.
Level reading date:	1991-09-26	Feet below surface:	Not Reported
Feet to sea level:	Not Reported	Note:	The site was being pumped.
Level reading date:	1991-08-29	Feet below surface:	Not Reported
Feet to sea level:	Not Reported	Note:	The site was being pumped.
Level reading date:	1991-08-08	Feet below surface:	59.80
Feet to sea level:	Not Reported	Note:	Not Reported
Level reading date:	1991-06-27	Feet below surface:	Not Reported
Feet to sea level:	Not Reported	Note:	The site was being pumped.
Level reading date:	1991-05-30	Feet below surface:	59.85
Feet to sea level:	Not Reported	Note:	Not Reported
Level reading date:	1991-04-29	Feet below surface:	58.70
Feet to sea level:	Not Reported	Note:	Not Reported
Level reading date:	1991-03-28	Feet below surface:	56.78
Feet to sea level:	Not Reported	Note:	Not Reported
Level reading date:	1991-02-27	Feet below surface:	58.70
Feet to sea level:	Not Reported	Note:	Not Reported
Level reading date:	1991-01-31	Feet below surface:	Not Reported
Feet to sea level:	Not Reported	Note:	The site was being pumped.
Level reading date:	1990-08-31	Feet below surface:	59.90
Feet to sea level:	Not Reported	Note:	Not Reported
Level reading date:	1990-06-26	Feet below surface:	57.35
Feet to sea level:	Not Reported	Note:	Not Reported
Level reading date:	1990-04-27	Feet below surface:	55.28
Feet to sea level:	Not Reported	Note:	Not Reported
Level reading date:	1990-03-30	Feet below surface:	52.90
Feet to sea level:	Not Reported	Note:	Not Reported
Level reading date:	1990-01-29	Feet below surface:	53.25
Feet to sea level:	Not Reported	Note:	Not Reported
Level reading date:	1989-05-25	Feet below surface:	49.05
Feet to sea level:	Not Reported	Note:	Not Reported
Level reading date:	1989-04-07	Feet below surface:	46.07
Feet to sea level:	Not Reported	Note:	Not Reported

GEOCHECK® - PHYSICAL SETTING SOURCE MAP FINDINGS

Level reading date:	1949-12-13	Feet below surface:	65.08
Feet to sea level:	Not Reported	Note:	Not Reported
Level reading date:	1946-04-17	Feet below surface:	12.00
Feet to sea level:	Not Reported	Note:	Not Reported

**I35
North
1/2 - 1 Mile
Higher**

FED USGS USGS40000143600

Organization ID:	USGS-CA	Type:	Well
Organization Name:	USGS California Water Science Center	HUC:	18060013
Monitor Location:	004N025W19J005S	Drainage Area Units:	Not Reported
Description:	Not Reported	Contrib Drainage Area Unts:	Not Reported
Drainage Area:	Not Reported	Formation Type:	Not Reported
Contrib Drainage Area:	Not Reported	Construction Date:	19390101
Aquifer:	Other aquifers	Well Depth Units:	Not Reported
Aquifer Type:	Not Reported	Well Hole Depth Units:	ft
Well Depth:	Not Reported		
Well Hole Depth:	100		

Ground water levels,Number of Measurements:	498	Level reading date:	2001-12-20
Feet below surface:	39.26	Feet to sea level:	Not Reported
Note:	Not Reported		
Level reading date:	2001-10-24	Feet below surface:	45.35
Feet to sea level:	Not Reported	Note:	Not Reported
Level reading date:	2001-08-24	Feet below surface:	42.66
Feet to sea level:	Not Reported	Note:	Not Reported
Level reading date:	2001-05-22	Feet below surface:	39.26
Feet to sea level:	Not Reported	Note:	Not Reported
Level reading date:	2001-03-20	Feet below surface:	41.30
Feet to sea level:	Not Reported	Note:	Not Reported
Level reading date:	2001-01-16	Feet below surface:	45.30
Feet to sea level:	Not Reported	Note:	Not Reported
Level reading date:	2000-11-29	Feet below surface:	47.3
Feet to sea level:	Not Reported	Note:	Not Reported
Level reading date:	2000-09-12	Feet below surface:	48.6
Feet to sea level:	Not Reported	Note:	Not Reported
Level reading date:	2000-07-21	Feet below surface:	47.7
Feet to sea level:	Not Reported	Note:	Not Reported
Level reading date:	2000-06-19	Feet below surface:	44.9
Feet to sea level:	Not Reported	Note:	Not Reported
Level reading date:	2000-05-25	Feet below surface:	42.2
Feet to sea level:	Not Reported	Note:	Not Reported
Level reading date:	2000-04-25	Feet below surface:	35.5
Feet to sea level:	Not Reported	Note:	Not Reported
Level reading date:	2000-01-20	Feet below surface:	34.80

GEOCHECK® - PHYSICAL SETTING SOURCE MAP FINDINGS

Feet to sea level:	Not Reported	Note:	Not Reported
Level reading date:	1999-12-20	Feet below surface:	34.23
Feet to sea level:	Not Reported	Note:	Not Reported
Level reading date:	1999-10-25	Feet below surface:	34.19
Feet to sea level:	Not Reported	Note:	Not Reported
Level reading date:	1999-09-24	Feet below surface:	42.09
Feet to sea level:	Not Reported	Note:	Not Reported
Level reading date:	1999-08-25	Feet below surface:	41.90
Feet to sea level:	Not Reported		
Note:	A nearby site that taps the same aquifer was being pumped.		
Level reading date:	1999-06-23	Feet below surface:	37.25
Feet to sea level:	Not Reported	Note:	Not Reported
Level reading date:	1999-05-28	Feet below surface:	37.67
Feet to sea level:	Not Reported		
Note:	A nearby site that taps the same aquifer was being pumped.		
Level reading date:	1999-04-28	Feet below surface:	34.62
Feet to sea level:	Not Reported	Note:	Not Reported
Level reading date:	1999-03-31	Feet below surface:	34.78
Feet to sea level:	Not Reported	Note:	Not Reported
Level reading date:	1999-02-23	Feet below surface:	35.67
Feet to sea level:	Not Reported	Note:	Not Reported
Level reading date:	1998-12-23	Feet below surface:	37.47
Feet to sea level:	Not Reported	Note:	Not Reported
Level reading date:	1998-10-27	Feet below surface:	36.08
Feet to sea level:	Not Reported		
Note:	A nearby site that taps the same aquifer was being pumped.		
Level reading date:	1998-07-28	Feet below surface:	33.36
Feet to sea level:	Not Reported		
Note:	A nearby site that taps the same aquifer was being pumped.		
Level reading date:	1998-06-24	Feet below surface:	29.48
Feet to sea level:	Not Reported	Note:	Not Reported
Level reading date:	1998-05-21	Feet below surface:	28.99
Feet to sea level:	Not Reported	Note:	Not Reported
Level reading date:	1998-04-21	Feet below surface:	29.63
Feet to sea level:	Not Reported	Note:	Not Reported
Level reading date:	1998-03-23	Feet below surface:	31.35
Feet to sea level:	Not Reported	Note:	Not Reported
Level reading date:	1998-01-21	Feet below surface:	46.21
Feet to sea level:	Not Reported	Note:	Not Reported
Level reading date:	1997-12-23	Feet below surface:	48.19
Feet to sea level:	Not Reported	Note:	Not Reported
Level reading date:	1997-11-24	Feet below surface:	50.04
Feet to sea level:	Not Reported	Note:	Not Reported

GEOCHECK® - PHYSICAL SETTING SOURCE MAP FINDINGS

Level reading date:	1997-10-22	Feet below surface:	51.36
Feet to sea level:	Not Reported	Note:	Not Reported
Level reading date:	1997-09-18	Feet below surface:	49.89
Feet to sea level:	Not Reported	Note:	Not Reported
Level reading date:	1997-08-19	Feet below surface:	49.59
Feet to sea level:	Not Reported	Note:	Not Reported
Level reading date:	1997-07-29	Feet below surface:	46.35
Feet to sea level:	Not Reported	Note:	Not Reported
Level reading date:	1997-06-27	Feet below surface:	45.17
Feet to sea level:	Not Reported	Note:	Not Reported
Level reading date:	1997-05-23	Feet below surface:	43.75
Feet to sea level:	Not Reported	Note:	Not Reported
Level reading date:	1997-04-24	Feet below surface:	44.72
Feet to sea level:	Not Reported		
Note:	A nearby site that taps the same aquifer was being pumped.		
Level reading date:	1997-03-24	Feet below surface:	42.40
Feet to sea level:	Not Reported		
Note:	A nearby site that taps the same aquifer was being pumped.		
Level reading date:	1997-02-19	Feet below surface:	41.31
Feet to sea level:	Not Reported	Note:	Not Reported
Level reading date:	1997-01-30	Feet below surface:	42.78
Feet to sea level:	Not Reported	Note:	Not Reported
Level reading date:	1996-11-20	Feet below surface:	45.23
Feet to sea level:	Not Reported	Note:	Not Reported
Level reading date:	1996-10-29	Feet below surface:	47.18
Feet to sea level:	Not Reported	Note:	Not Reported
Level reading date:	1996-09-17	Feet below surface:	46.19
Feet to sea level:	Not Reported	Note:	Not Reported
Level reading date:	1996-08-22	Feet below surface:	45.68
Feet to sea level:	Not Reported	Note:	Not Reported
Level reading date:	1996-07-24	Feet below surface:	43.20
Feet to sea level:	Not Reported	Note:	Not Reported
Level reading date:	1996-06-13	Feet below surface:	40.59
Feet to sea level:	Not Reported	Note:	Not Reported
Level reading date:	1996-05-24	Feet below surface:	39.22
Feet to sea level:	Not Reported	Note:	Not Reported
Level reading date:	1996-04-26	Feet below surface:	37.50
Feet to sea level:	Not Reported	Note:	Not Reported
Level reading date:	1996-03-20	Feet below surface:	37.46
Feet to sea level:	Not Reported	Note:	Not Reported
Level reading date:	1996-01-23	Feet below surface:	40.03
Feet to sea level:	Not Reported	Note:	Not Reported

GEOCHECK® - PHYSICAL SETTING SOURCE MAP FINDINGS

Level reading date:	1995-12-20	Feet below surface:	40.15
Feet to sea level:	Not Reported	Note:	Not Reported
Level reading date:	1995-11-30	Feet below surface:	40.67
Feet to sea level:	Not Reported	Note:	A nearby site that taps the same aquifer was being pumped.
Level reading date:	1995-10-30	Feet below surface:	40.32
Feet to sea level:	Not Reported	Note:	Not Reported
Level reading date:	1995-09-28	Feet below surface:	39.38
Feet to sea level:	Not Reported	Note:	Not Reported
Level reading date:	1995-08-24	Feet below surface:	39.08
Feet to sea level:	Not Reported	Note:	Not Reported
Level reading date:	1995-07-27	Feet below surface:	38.36
Feet to sea level:	Not Reported	Note:	Not Reported
Level reading date:	1995-06-29	Feet below surface:	36.13
Feet to sea level:	Not Reported	Note:	Not Reported
Level reading date:	1995-05-18	Feet below surface:	36.55
Feet to sea level:	Not Reported	Note:	Not Reported
Level reading date:	1995-04-25	Feet below surface:	36.50
Feet to sea level:	Not Reported	Note:	Not Reported
Level reading date:	1995-03-30	Feet below surface:	38.78
Feet to sea level:	Not Reported	Note:	A nearby site that taps the same aquifer was being pumped.
Level reading date:	1995-02-22	Feet below surface:	44.66
Feet to sea level:	Not Reported	Note:	A nearby site that taps the same aquifer was being pumped.
Level reading date:	1995-02-02	Feet below surface:	46.97
Feet to sea level:	Not Reported	Note:	Not Reported
Level reading date:	1994-11-21	Feet below surface:	50.70
Feet to sea level:	Not Reported	Note:	Not Reported
Level reading date:	1994-10-19	Feet below surface:	50.80
Feet to sea level:	Not Reported	Note:	Not Reported
Level reading date:	1994-09-29	Feet below surface:	52.23
Feet to sea level:	Not Reported	Note:	Not Reported
Level reading date:	1994-08-29	Feet below surface:	51.77
Feet to sea level:	Not Reported	Note:	Not Reported
Level reading date:	1994-07-27	Feet below surface:	50.03
Feet to sea level:	Not Reported	Note:	Not Reported
Level reading date:	1994-06-17	Feet below surface:	47.48
Feet to sea level:	Not Reported	Note:	Not Reported
Level reading date:	1994-05-25	Feet below surface:	47.03
Feet to sea level:	Not Reported	Note:	Not Reported
Level reading date:	1994-04-27	Feet below surface:	45.83
Feet to sea level:	Not Reported	Note:	Not Reported

GEOCHECK® - PHYSICAL SETTING SOURCE MAP FINDINGS

Level reading date:	1994-03-28	Feet below surface:	45.45
Feet to sea level:	Not Reported	Note:	Not Reported
Level reading date:	1994-02-24	Feet below surface:	46.62
Feet to sea level:	Not Reported	Note:	Not Reported
Level reading date:	1994-01-26	Feet below surface:	47.96
Feet to sea level:	Not Reported	Note:	Not Reported
Level reading date:	1993-12-17	Feet below surface:	49.33
Feet to sea level:	Not Reported	Note:	Not Reported
Level reading date:	1993-11-22	Feet below surface:	50.50
Feet to sea level:	Not Reported	Note:	Not Reported
Level reading date:	1993-10-28	Feet below surface:	52.06
Feet to sea level:	Not Reported		
Note:	A nearby site that taps the same aquifer was being pumped.		
Level reading date:	1993-09-21	Feet below surface:	52.17
Feet to sea level:	Not Reported	Note:	Not Reported
Level reading date:	1993-08-25	Feet below surface:	51.14
Feet to sea level:	Not Reported		
Note:	A nearby site that taps the same aquifer was being pumped.		
Level reading date:	1993-07-28	Feet below surface:	51.00
Feet to sea level:	Not Reported		
Note:	A nearby site that taps the same aquifer was being pumped.		
Level reading date:	1993-06-24	Feet below surface:	50.10
Feet to sea level:	Not Reported	Note:	Not Reported
Level reading date:	1993-05-25	Feet below surface:	49.90
Feet to sea level:	Not Reported	Note:	Not Reported
Level reading date:	1993-03-24	Feet below surface:	52.90
Feet to sea level:	Not Reported	Note:	Not Reported
Level reading date:	1993-02-25	Feet below surface:	56.50
Feet to sea level:	Not Reported	Note:	Not Reported
Level reading date:	1993-01-28	Feet below surface:	60.00
Feet to sea level:	Not Reported	Note:	Not Reported
Level reading date:	1992-12-01	Feet below surface:	64.30
Feet to sea level:	Not Reported	Note:	Not Reported
Level reading date:	1992-11-04	Feet below surface:	65.30
Feet to sea level:	Not Reported	Note:	Not Reported
Level reading date:	1992-10-01	Feet below surface:	67.00
Feet to sea level:	Not Reported	Note:	Not Reported
Level reading date:	1992-09-01	Feet below surface:	68.20
Feet to sea level:	Not Reported	Note:	Not Reported
Level reading date:	1992-07-29	Feet below surface:	69.80
Feet to sea level:	Not Reported	Note:	Not Reported
Level reading date:	1992-06-29	Feet below surface:	72.00
Feet to sea level:	Not Reported	Note:	Not Reported

GEOCHECK® - PHYSICAL SETTING SOURCE MAP FINDINGS

Level reading date:	1992-06-05	Feet below surface:	68.30
Feet to sea level:	Not Reported	Note:	Not Reported
Level reading date:	1992-04-28	Feet below surface:	70.50
Feet to sea level:	Not Reported	Note:	Not Reported
Level reading date:	1992-03-30	Feet below surface:	73.50
Feet to sea level:	Not Reported	Note:	Not Reported
Level reading date:	1992-02-28	Feet below surface:	75.30
Feet to sea level:	Not Reported	Note:	Not Reported
Level reading date:	1992-01-30	Feet below surface:	76.30
Feet to sea level:	Not Reported	Note:	Not Reported
Level reading date:	1991-12-31	Feet below surface:	78.30
Feet to sea level:	Not Reported	Note:	Not Reported
Level reading date:	1991-11-27	Feet below surface:	80.30
Feet to sea level:	Not Reported	Note:	Not Reported
Level reading date:	1991-10-29	Feet below surface:	81.70
Feet to sea level:	Not Reported	Note:	Not Reported
Level reading date:	1991-09-25	Feet below surface:	81.80
Feet to sea level:	Not Reported	Note:	Not Reported
Level reading date:	1991-08-27	Feet below surface:	81.25
Feet to sea level:	Not Reported		
Note:	A nearby site that taps the same aquifer was being pumped.		
Level reading date:	1991-08-08	Feet below surface:	80.70
Feet to sea level:	Not Reported		
Note:	A nearby site that taps the same aquifer was being pumped.		
Level reading date:	1991-06-27	Feet below surface:	79.82
Feet to sea level:	Not Reported	Note:	Not Reported
Level reading date:	1991-04-29	Feet below surface:	78.28
Feet to sea level:	Not Reported	Note:	Not Reported
Level reading date:	1991-03-28	Feet below surface:	76.80
Feet to sea level:	Not Reported	Note:	Not Reported
Level reading date:	1991-02-26	Feet below surface:	78.00
Feet to sea level:	Not Reported	Note:	Not Reported
Level reading date:	1991-01-29	Feet below surface:	79.40
Feet to sea level:	Not Reported	Note:	Not Reported
Level reading date:	1990-10-30	Feet below surface:	83.30
Feet to sea level:	Not Reported	Note:	Not Reported
Level reading date:	1990-09-27	Feet below surface:	81.90
Feet to sea level:	Not Reported	Note:	Not Reported
Level reading date:	1990-08-31	Feet below surface:	81.20
Feet to sea level:	Not Reported	Note:	Not Reported
Level reading date:	1990-07-25	Feet below surface:	79.70
Feet to sea level:	Not Reported	Note:	Not Reported

GEOCHECK® - PHYSICAL SETTING SOURCE MAP FINDINGS

Level reading date:	1990-06-27	Feet below surface:	78.95
Feet to sea level:	Not Reported	Note:	Not Reported
Level reading date:	1990-05-30	Feet below surface:	76.97
Feet to sea level:	Not Reported	Note:	Not Reported
Level reading date:	1990-04-27	Feet below surface:	75.95
Feet to sea level:	Not Reported	Note:	Not Reported
Level reading date:	1990-03-29	Feet below surface:	73.20
Feet to sea level:	Not Reported	Note:	Not Reported
Level reading date:	1990-02-27	Feet below surface:	71.85
Feet to sea level:	Not Reported	Note:	Not Reported
Level reading date:	1990-01-29	Feet below surface:	73.70
Feet to sea level:	Not Reported	Note:	Not Reported
Level reading date:	1989-12-27	Feet below surface:	75.55
Feet to sea level:	Not Reported	Note:	Not Reported
Level reading date:	1989-11-30	Feet below surface:	74.10
Feet to sea level:	Not Reported	Note:	Not Reported
Level reading date:	1989-10-31	Feet below surface:	73.70
Feet to sea level:	Not Reported	Note:	Not Reported
Level reading date:	1989-09-28	Feet below surface:	75.22
Feet to sea level:	Not Reported	Note:	Not Reported
Level reading date:	1989-08-24	Feet below surface:	72.65
Feet to sea level:	Not Reported	Note:	Not Reported
Level reading date:	1989-07-28	Feet below surface:	73.13
Feet to sea level:	Not Reported	Note:	Not Reported
Level reading date:	1989-06-28	Feet below surface:	70.75
Feet to sea level:	Not Reported	Note:	Not Reported
Level reading date:	1989-05-25	Feet below surface:	68.90
Feet to sea level:	Not Reported	Note:	Not Reported
Level reading date:	1989-03-24	Feet below surface:	62.90
Feet to sea level:	Not Reported	Note:	Not Reported
Level reading date:	1989-02-20	Feet below surface:	63.12
Feet to sea level:	Not Reported	Note:	Not Reported
Level reading date:	1989-01-16	Feet below surface:	64.80
Feet to sea level:	Not Reported	Note:	Not Reported
Level reading date:	1988-12-21	Feet below surface:	66.89
Feet to sea level:	Not Reported	Note:	Not Reported
Level reading date:	1988-11-29	Feet below surface:	66.56
Feet to sea level:	Not Reported	Note:	Not Reported
Level reading date:	1988-10-20	Feet below surface:	67.76
Feet to sea level:	Not Reported	Note:	Not Reported
Level reading date:	1988-09-28	Feet below surface:	65.22
Feet to sea level:	Not Reported	Note:	Not Reported

GEOCHECK® - PHYSICAL SETTING SOURCE MAP FINDINGS

Level reading date:	1988-08-31	Feet below surface:	66.12
Feet to sea level:	Not Reported	Note:	Not Reported
Level reading date:	1988-06-27	Feet below surface:	61.76
Feet to sea level:	Not Reported	Note:	Not Reported
Level reading date:	1988-05-25	Feet below surface:	57.19
Feet to sea level:	Not Reported	Note:	Not Reported
Level reading date:	1988-04-26	Feet below surface:	54.89
Feet to sea level:	Not Reported	Note:	Not Reported
Level reading date:	1988-01-29	Feet below surface:	57.22
Feet to sea level:	Not Reported	Note:	Not Reported
Level reading date:	1987-10-28	Feet below surface:	63.10
Feet to sea level:	Not Reported	Note:	Not Reported
Level reading date:	1987-09-28	Feet below surface:	62.28
Feet to sea level:	Not Reported	Note:	Not Reported
Level reading date:	1987-06-19	Feet below surface:	53.77
Feet to sea level:	Not Reported	Note:	The site had been pumped recently.
Level reading date:	1987-05-20	Feet below surface:	50.35
Feet to sea level:	Not Reported	Note:	Not Reported
Level reading date:	1987-04-20	Feet below surface:	44.85
Feet to sea level:	Not Reported	Note:	Not Reported
Level reading date:	1987-01-23	Feet below surface:	50.28
Feet to sea level:	Not Reported	Note:	Not Reported
Level reading date:	1986-12-17	Feet below surface:	53.23
Feet to sea level:	Not Reported	Note:	Not Reported
Level reading date:	1986-11-25	Feet below surface:	52.98
Feet to sea level:	Not Reported	Note:	Not Reported
Level reading date:	1986-09-10	Feet below surface:	53.72
Feet to sea level:	Not Reported	Note:	Not Reported
Level reading date:	1986-08-15	Feet below surface:	50.14
Feet to sea level:	Not Reported	Note:	Not Reported
Level reading date:	1986-06-20	Feet below surface:	44.42
Feet to sea level:	Not Reported	Note:	Not Reported
Level reading date:	1986-03-25	Feet below surface:	43.20
Feet to sea level:	Not Reported	Note:	Not Reported
Level reading date:	1986-02-26	Feet below surface:	45.80
Feet to sea level:	Not Reported	Note:	Not Reported
Level reading date:	1985-11-22	Feet below surface:	52.36
Feet to sea level:	Not Reported	Note:	Not Reported
Level reading date:	1985-09-25	Feet below surface:	52.98
Feet to sea level:	Not Reported		
Note:	A nearby site that taps the same aquifer was being pumped.		
Level reading date:	1985-08-23	Feet below surface:	52.76

GEOCHECK® - PHYSICAL SETTING SOURCE MAP FINDINGS

Feet to sea level:	Not Reported	Note:	Not Reported
Level reading date:	1985-07-11	Feet below surface:	49.96
Feet to sea level:	Not Reported	Note:	Not Reported
Level reading date:	1985-06-18	Feet below surface:	48.10
Feet to sea level:	Not Reported	Note:	Not Reported
Level reading date:	1985-05-21	Feet below surface:	45.06
Feet to sea level:	Not Reported	Note:	Not Reported
Level reading date:	1985-04-18	Feet below surface:	41.24
Feet to sea level:	Not Reported	Note:	Not Reported
Level reading date:	1985-03-19	Feet below surface:	40.02
Feet to sea level:	Not Reported	Note:	Not Reported
Level reading date:	1985-02-13	Feet below surface:	42.31
Feet to sea level:	Not Reported	Note:	Not Reported
Level reading date:	1985-01-25	Feet below surface:	43.94
Feet to sea level:	Not Reported	Note:	Not Reported
Level reading date:	1984-12-14	Feet below surface:	48.10
Feet to sea level:	Not Reported	Note:	Not Reported
Level reading date:	1984-11-12	Feet below surface:	50.16
Feet to sea level:	Not Reported	Note:	Not Reported
Level reading date:	1984-10-18	Feet below surface:	50.87
Feet to sea level:	Not Reported	Note:	Not Reported
Level reading date:	1984-09-14	Feet below surface:	47.04
Feet to sea level:	Not Reported	Note:	Not Reported
Level reading date:	1984-08-23	Feet below surface:	47.73
Feet to sea level:	Not Reported	Note:	Not Reported
Level reading date:	1984-07-19	Feet below surface:	44.73
Feet to sea level:	Not Reported		
Note:	A nearby site that taps the same aquifer was being pumped.		
Level reading date:	1984-06-14	Feet below surface:	40.87
Feet to sea level:	Not Reported		
Note:	A nearby site that taps the same aquifer had been pumped recently.		
Level reading date:	1984-04-16	Feet below surface:	32.02
Feet to sea level:	Not Reported		
Note:	A nearby site that taps the same aquifer was being pumped.		
Level reading date:	1984-03-15	Feet below surface:	27.05
Feet to sea level:	Not Reported	Note:	Not Reported
Level reading date:	1984-02-16	Feet below surface:	26.12
Feet to sea level:	Not Reported	Note:	Not Reported
Level reading date:	1984-01-19	Feet below surface:	26.50
Feet to sea level:	Not Reported	Note:	Not Reported
Level reading date:	1983-11-15	Feet below surface:	29.19
Feet to sea level:	Not Reported	Note:	Not Reported

GEOCHECK® - PHYSICAL SETTING SOURCE MAP FINDINGS

Level reading date:	1983-10-14	Feet below surface:	29.34
Feet to sea level:	Not Reported	Note:	Not Reported
Level reading date:	1983-09-19	Feet below surface:	30.32
Feet to sea level:	Not Reported	Note:	Not Reported
Level reading date:	1983-08-11	Feet below surface:	29.89
Feet to sea level:	Not Reported	Note:	Not Reported
Level reading date:	1983-07-15	Feet below surface:	25.01
Feet to sea level:	Not Reported	Note:	Not Reported
Level reading date:	1983-06-16	Feet below surface:	20.84
Feet to sea level:	Not Reported	Note:	Not Reported
Level reading date:	1983-05-17	Feet below surface:	20.67
Feet to sea level:	Not Reported	Note:	Not Reported
Level reading date:	1983-03-22	Feet below surface:	22.00
Feet to sea level:	Not Reported	Note:	Not Reported
Level reading date:	1982-10-12	Feet below surface:	34.45
Feet to sea level:	Not Reported	Note:	Not Reported
Level reading date:	1982-09-23	Feet below surface:	35.14
Feet to sea level:	Not Reported	Note:	Not Reported
Level reading date:	1982-08-26	Feet below surface:	35.28
Feet to sea level:	Not Reported	Note:	Not Reported
Level reading date:	1982-07-21	Feet below surface:	34.87
Feet to sea level:	Not Reported	Note:	Not Reported
Level reading date:	1982-06-17	Feet below surface:	35.27
Feet to sea level:	Not Reported	Note:	Not Reported
Level reading date:	1982-05-18	Feet below surface:	31.93
Feet to sea level:	Not Reported	Note:	Not Reported
Level reading date:	1982-04-21	Feet below surface:	33.44
Feet to sea level:	Not Reported	Note:	Not Reported
Level reading date:	1982-02-19	Feet below surface:	36.39
Feet to sea level:	Not Reported	Note:	Not Reported
Level reading date:	1982-01-18	Feet below surface:	38.44
Feet to sea level:	Not Reported	Note:	Not Reported
Level reading date:	1981-12-15	Feet below surface:	40.88
Feet to sea level:	Not Reported	Note:	Not Reported
Level reading date:	1981-11-18	Feet below surface:	44.26
Feet to sea level:	Not Reported	Note:	Not Reported
Level reading date:	1981-10-16	Feet below surface:	44.74
Feet to sea level:	Not Reported	Note:	Not Reported
Level reading date:	1981-09-15	Feet below surface:	43.62
Feet to sea level:	Not Reported	Note:	Not Reported
Level reading date:	1981-08-24	Feet below surface:	40.89
Feet to sea level:	Not Reported	Note:	Not Reported

GEOCHECK® - PHYSICAL SETTING SOURCE MAP FINDINGS

Level reading date:	1981-07-21	Feet below surface:	37.12
Feet to sea level:	Not Reported	Note:	Not Reported
Level reading date:	1981-06-16	Feet below surface:	30.88
Feet to sea level:	Not Reported	Note:	A nearby site that taps the same aquifer had been pumped recently.
Level reading date:	1981-05-15	Feet below surface:	28.14
Feet to sea level:	Not Reported	Note:	Not Reported
Level reading date:	1981-04-17	Feet below surface:	28.54
Feet to sea level:	Not Reported	Note:	Not Reported
Level reading date:	1981-02-18	Feet below surface:	27.77
Feet to sea level:	Not Reported	Note:	Not Reported
Level reading date:	1981-01-19	Feet below surface:	25.35
Feet to sea level:	Not Reported	Note:	Not Reported
Level reading date:	1980-12-11	Feet below surface:	25.29
Feet to sea level:	Not Reported	Note:	Not Reported
Level reading date:	1980-11-17	Feet below surface:	25.87
Feet to sea level:	Not Reported	Note:	Not Reported
Level reading date:	1980-10-17	Feet below surface:	25.41
Feet to sea level:	Not Reported	Note:	Not Reported
Level reading date:	1980-09-22	Feet below surface:	26.78
Feet to sea level:	Not Reported	Note:	Not Reported
Level reading date:	1980-08-20	Feet below surface:	27.16
Feet to sea level:	Not Reported	Note:	A nearby site that taps the same aquifer was being pumped.
Level reading date:	1980-07-17	Feet below surface:	26.10
Feet to sea level:	Not Reported	Note:	Not Reported
Level reading date:	1980-06-19	Feet below surface:	25.08
Feet to sea level:	Not Reported	Note:	A nearby site that taps the same aquifer was being pumped.
Level reading date:	1980-05-28	Feet below surface:	22.55
Feet to sea level:	Not Reported	Note:	Not Reported
Level reading date:	1980-04-18	Feet below surface:	23.12
Feet to sea level:	Not Reported	Note:	A nearby site that taps the same aquifer was being pumped.
Level reading date:	1980-03-18	Feet below surface:	22.39
Feet to sea level:	Not Reported	Note:	Not Reported
Level reading date:	1980-02-20	Feet below surface:	26.70
Feet to sea level:	Not Reported	Note:	Not Reported
Level reading date:	1980-01-18	Feet below surface:	28.46
Feet to sea level:	Not Reported	Note:	Not Reported
Level reading date:	1979-12-26	Feet below surface:	29.82
Feet to sea level:	Not Reported	Note:	Not Reported
Level reading date:	1979-11-20	Feet below surface:	29.54

GEOCHECK® - PHYSICAL SETTING SOURCE MAP FINDINGS

Feet to sea level:	Not Reported	Note:	Not Reported
Level reading date:	1979-10-18	Feet below surface:	30.13
Feet to sea level:	Not Reported	Note:	Not Reported
Level reading date:	1979-08-16	Feet below surface:	31.12
Feet to sea level:	Not Reported	Note:	Not Reported
Level reading date:	1979-07-19	Feet below surface:	30.04
Feet to sea level:	Not Reported	Note:	Not Reported
Level reading date:	1979-06-15	Feet below surface:	30.75
Feet to sea level:	Not Reported	Note:	Not Reported
Level reading date:	1979-05-18	Feet below surface:	31.93
Feet to sea level:	Not Reported	Note:	Not Reported
Level reading date:	1979-04-17	Feet below surface:	30.16
Feet to sea level:	Not Reported	Note:	Not Reported
Level reading date:	1979-03-15	Feet below surface:	32.07
Feet to sea level:	Not Reported	Note:	Not Reported
Level reading date:	1979-02-16	Feet below surface:	33.58
Feet to sea level:	Not Reported	Note:	Not Reported
Level reading date:	1979-01-18	Feet below surface:	35.10
Feet to sea level:	Not Reported	Note:	Not Reported
Level reading date:	1978-12-20	Feet below surface:	37.29
Feet to sea level:	Not Reported	Note:	Not Reported
Level reading date:	1978-11-17	Feet below surface:	40.16
Feet to sea level:	Not Reported	Note:	Not Reported
Level reading date:	1978-10-16	Feet below surface:	42.89
Feet to sea level:	Not Reported	Note:	Not Reported
Level reading date:	1978-09-15	Feet below surface:	45.75
Feet to sea level:	Not Reported	Note:	Not Reported
Level reading date:	1978-08-16	Feet below surface:	47.08
Feet to sea level:	Not Reported	Note:	Not Reported
Level reading date:	1974-04-02	Feet below surface:	28.92
Feet to sea level:	Not Reported	Note:	Not Reported
Level reading date:	1973-04-13	Feet below surface:	28.99
Feet to sea level:	Not Reported	Note:	Not Reported
Level reading date:	1972-03-09	Feet below surface:	38.47
Feet to sea level:	Not Reported	Note:	Not Reported
Level reading date:	1971-09-16	Feet below surface:	41.34
Feet to sea level:	Not Reported	Note:	Not Reported
Level reading date:	1971-03-15	Feet below surface:	34.92
Feet to sea level:	Not Reported	Note:	Not Reported
Level reading date:	1970-10-08	Feet below surface:	43.36
Feet to sea level:	Not Reported	Note:	Not Reported

GEOCHECK® - PHYSICAL SETTING SOURCE MAP FINDINGS

Level reading date:	1970-04-01	Feet below surface:	30.92
Feet to sea level:	Not Reported	Note:	Not Reported
Level reading date:	1969-10-28	Feet below surface:	36.41
Feet to sea level:	Not Reported	Note:	Not Reported
Level reading date:	1969-03-25	Feet below surface:	26.59
Feet to sea level:	Not Reported	Note:	Not Reported
Level reading date:	1968-10-07	Feet below surface:	47.16
Feet to sea level:	Not Reported	Note:	Not Reported
Level reading date:	1968-03-19	Feet below surface:	36.79
Feet to sea level:	Not Reported	Note:	Not Reported
Level reading date:	1967-10-16	Feet below surface:	43.48
Feet to sea level:	Not Reported	Note:	Not Reported
Level reading date:	1967-03-27	Feet below surface:	41.82
Feet to sea level:	Not Reported	Note:	Not Reported
Level reading date:	1966-10-18	Feet below surface:	61.27
Feet to sea level:	Not Reported	Note:	Not Reported
Level reading date:	1966-04-25	Feet below surface:	52.55
Feet to sea level:	Not Reported	Note:	Not Reported
Level reading date:	1966-03-28	Feet below surface:	51.95
Feet to sea level:	Not Reported	Note:	Not Reported
Level reading date:	1966-02-21	Feet below surface:	53.06
Feet to sea level:	Not Reported	Note:	Not Reported
Level reading date:	1965-11-23	Feet below surface:	61.25
Feet to sea level:	Not Reported	Note:	Not Reported
Level reading date:	1965-10-27	Feet below surface:	63.35
Feet to sea level:	Not Reported	Note:	Not Reported
Level reading date:	1965-09-23	Feet below surface:	61.10
Feet to sea level:	Not Reported	Note:	Not Reported
Level reading date:	1965-08-19	Feet below surface:	62.15
Feet to sea level:	Not Reported	Note:	Not Reported
Level reading date:	1965-07-26	Feet below surface:	59.72
Feet to sea level:	Not Reported	Note:	Not Reported
Level reading date:	1965-06-28	Feet below surface:	58.20
Feet to sea level:	Not Reported		
Note:	A nearby site that taps the same aquifer was being pumped.		
Level reading date:	1965-05-24	Feet below surface:	56.20
Feet to sea level:	Not Reported	Note:	Not Reported
Level reading date:	1965-04-26	Feet below surface:	56.65
Feet to sea level:	Not Reported	Note:	Not Reported
Level reading date:	1965-03-25	Feet below surface:	58.37
Feet to sea level:	Not Reported	Note:	Not Reported
Level reading date:	1965-02-23	Feet below surface:	58.58

GEOCHECK® - PHYSICAL SETTING SOURCE MAP FINDINGS

Feet to sea level:	Not Reported	Note:	Not Reported
Level reading date:	1965-01-22	Feet below surface:	61.22
Feet to sea level:	Not Reported	Note:	Not Reported
Level reading date:	1964-12-22	Feet below surface:	63.12
Feet to sea level:	Not Reported	Note:	Not Reported
Level reading date:	1964-11-19	Feet below surface:	65.84
Feet to sea level:	Not Reported	Note:	Not Reported
Level reading date:	1964-10-23	Feet below surface:	68.00
Feet to sea level:	Not Reported	Note:	Not Reported
Level reading date:	1964-09-21	Feet below surface:	67.67
Feet to sea level:	Not Reported	Note:	Not Reported
Level reading date:	1964-08-24	Feet below surface:	66.98
Feet to sea level:	Not Reported		
Note:	A nearby site that taps the same aquifer was being pumped.		
Level reading date:	1964-07-24	Feet below surface:	66.00
Feet to sea level:	Not Reported		
Note:	A nearby site that taps the same aquifer was being pumped.		
Level reading date:	1964-06-22	Feet below surface:	63.55
Feet to sea level:	Not Reported	Note:	Not Reported
Level reading date:	1964-05-22	Feet below surface:	61.24
Feet to sea level:	Not Reported		
Note:	A nearby site that taps the same aquifer was being pumped.		
Level reading date:	1964-04-22	Feet below surface:	58.85
Feet to sea level:	Not Reported	Note:	Not Reported
Level reading date:	1964-03-24	Feet below surface:	61.50
Feet to sea level:	Not Reported	Note:	Not Reported
Level reading date:	1964-02-20	Feet below surface:	59.18
Feet to sea level:	Not Reported	Note:	Not Reported
Level reading date:	1964-01-21	Feet below surface:	60.81
Feet to sea level:	Not Reported	Note:	Not Reported
Level reading date:	1963-12-18	Feet below surface:	58.58
Feet to sea level:	Not Reported	Note:	Not Reported
Level reading date:	1963-11-21	Feet below surface:	60.05
Feet to sea level:	Not Reported	Note:	Not Reported
Level reading date:	1963-10-21	Feet below surface:	61.72
Feet to sea level:	Not Reported	Note:	Not Reported
Level reading date:	1963-09-23	Feet below surface:	62.66
Feet to sea level:	Not Reported		
Note:	A nearby site that taps the same aquifer was being pumped.		
Level reading date:	1963-08-27	Feet below surface:	61.07
Feet to sea level:	Not Reported	Note:	Not Reported
Level reading date:	1963-07-26	Feet below surface:	62.37
Feet to sea level:	Not Reported	Note:	Not Reported

GEOCHECK® - PHYSICAL SETTING SOURCE MAP FINDINGS

Level reading date:	1963-06-27	Feet below surface:	55.16
Feet to sea level:	Not Reported	Note:	Not Reported
Level reading date:	1963-05-30	Feet below surface:	55.94
Feet to sea level:	Not Reported	Note:	Not Reported
Level reading date:	1963-04-30	Feet below surface:	57.55
Feet to sea level:	Not Reported	Note:	Not Reported
Level reading date:	1963-03-22	Feet below surface:	60.36
Feet to sea level:	Not Reported	Note:	Not Reported
Level reading date:	1963-02-25	Feet below surface:	62.35
Feet to sea level:	Not Reported	Note:	Not Reported
Level reading date:	1963-01-24	Feet below surface:	64.92
Feet to sea level:	Not Reported	Note:	Not Reported
Level reading date:	1962-12-27	Feet below surface:	64.89
Feet to sea level:	Not Reported	Note:	Not Reported
Level reading date:	1962-11-21	Feet below surface:	64.07
Feet to sea level:	Not Reported	Note:	Not Reported
Level reading date:	1962-10-29	Feet below surface:	65.47
Feet to sea level:	Not Reported	Note:	Not Reported
Level reading date:	1962-09-21	Feet below surface:	65.32
Feet to sea level:	Not Reported	Note:	Not Reported
Level reading date:	1962-08-27	Feet below surface:	63.92
Feet to sea level:	Not Reported	Note:	Not Reported
Level reading date:	1962-07-23	Feet below surface:	61.84
Feet to sea level:	Not Reported	Note:	Not Reported
Level reading date:	1962-06-22	Feet below surface:	62.47
Feet to sea level:	Not Reported	Note:	Not Reported
Level reading date:	1962-05-30	Feet below surface:	59.95
Feet to sea level:	Not Reported	Note:	Not Reported
Level reading date:	1962-04-26	Feet below surface:	56.22
Feet to sea level:	Not Reported	Note:	Not Reported
Level reading date:	1962-03-27	Feet below surface:	61.06
Feet to sea level:	Not Reported	Note:	Not Reported
Level reading date:	1962-02-23	Feet below surface:	68.72
Feet to sea level:	Not Reported	Note:	Not Reported
Level reading date:	1962-01-18	Feet below surface:	72.15
Feet to sea level:	Not Reported	Note:	Not Reported
Level reading date:	1961-12-22	Feet below surface:	74.47
Feet to sea level:	Not Reported	Note:	Not Reported
Level reading date:	1961-11-27	Feet below surface:	77.64
Feet to sea level:	Not Reported	Note:	Not Reported
Level reading date:	1961-10-30	Feet below surface:	80.85
Feet to sea level:	Not Reported	Note:	Not Reported

GEOCHECK® - PHYSICAL SETTING SOURCE MAP FINDINGS

Level reading date:	1961-09-21	Feet below surface:	78.80
Feet to sea level:	Not Reported	Note:	Not Reported
Level reading date:	1961-08-22	Feet below surface:	78.59
Feet to sea level:	Not Reported	Note:	A nearby site that taps the same aquifer was being pumped.
Level reading date:	1961-07-27	Feet below surface:	76.21
Feet to sea level:	Not Reported	Note:	A nearby site that taps the same aquifer was being pumped.
Level reading date:	1961-06-29	Feet below surface:	75.53
Feet to sea level:	Not Reported	Note:	A nearby site that taps the same aquifer was being pumped.
Level reading date:	1961-05-29	Feet below surface:	73.90
Feet to sea level:	Not Reported	Note:	A nearby site that taps the same aquifer was being pumped.
Level reading date:	1961-03-31	Feet below surface:	68.10
Feet to sea level:	Not Reported	Note:	A nearby site that taps the same aquifer was being pumped.
Level reading date:	1961-02-27	Feet below surface:	63.89
Feet to sea level:	Not Reported	Note:	Not Reported
Level reading date:	1961-01-27	Feet below surface:	64.88
Feet to sea level:	Not Reported	Note:	Not Reported
Level reading date:	1960-12-27	Feet below surface:	66.48
Feet to sea level:	Not Reported	Note:	Not Reported
Level reading date:	1960-11-25	Feet below surface:	69.79
Feet to sea level:	Not Reported	Note:	Not Reported
Level reading date:	1960-10-24	Feet below surface:	73.02
Feet to sea level:	Not Reported	Note:	A nearby site that taps the same aquifer was being pumped.
Level reading date:	1960-09-30	Feet below surface:	71.70
Feet to sea level:	Not Reported	Note:	A nearby site that taps the same aquifer was being pumped.
Level reading date:	1960-08-29	Feet below surface:	71.18
Feet to sea level:	Not Reported	Note:	A nearby site that taps the same aquifer was being pumped.
Level reading date:	1960-06-23	Feet below surface:	66.02
Feet to sea level:	Not Reported	Note:	A nearby site that taps the same aquifer was being pumped.
Level reading date:	1960-05-27	Feet below surface:	56.20
Feet to sea level:	Not Reported	Note:	Not Reported
Level reading date:	1960-04-25	Feet below surface:	60.68
Feet to sea level:	Not Reported	Note:	Not Reported
Level reading date:	1960-03-29	Feet below surface:	61.44
Feet to sea level:	Not Reported	Note:	Not Reported
Level reading date:	1960-02-24	Feet below surface:	63.89
Feet to sea level:	Not Reported	Note:	Not Reported

GEOCHECK® - PHYSICAL SETTING SOURCE MAP FINDINGS

Level reading date:	1960-01-29	Feet below surface:	65.84
Feet to sea level:	Not Reported	Note:	Not Reported
Level reading date:	1959-12-30	Feet below surface:	68.45
Feet to sea level:	Not Reported	Note:	Not Reported
Level reading date:	1959-11-25	Feet below surface:	70.71
Feet to sea level:	Not Reported	Note:	Not Reported
Level reading date:	1959-10-29	Feet below surface:	68.55
Feet to sea level:	Not Reported	Note:	Not Reported
Level reading date:	1959-09-25	Feet below surface:	70.30
Feet to sea level:	Not Reported	Note:	Not Reported
Level reading date:	1959-08-24	Feet below surface:	63.41
Feet to sea level:	Not Reported		
Note:	A nearby site that taps the same aquifer was being pumped.		
Level reading date:	1959-07-31	Feet below surface:	63.17
Feet to sea level:	Not Reported		
Note:	A nearby site that taps the same aquifer was being pumped.		
Level reading date:	1959-06-29	Feet below surface:	61.77
Feet to sea level:	Not Reported		
Note:	A nearby site that taps the same aquifer was being pumped.		
Level reading date:	1959-05-29	Feet below surface:	61.05
Feet to sea level:	Not Reported		
Note:	A nearby site that taps the same aquifer was being pumped.		
Level reading date:	1959-04-03	Feet below surface:	53.29
Feet to sea level:	Not Reported	Note:	Not Reported
Level reading date:	1959-02-25	Feet below surface:	54.64
Feet to sea level:	Not Reported	Note:	Not Reported
Level reading date:	1959-01-29	Feet below surface:	56.56
Feet to sea level:	Not Reported	Note:	Not Reported
Level reading date:	1959-01-05	Feet below surface:	59.53
Feet to sea level:	Not Reported	Note:	Not Reported
Level reading date:	1958-11-28	Feet below surface:	59.24
Feet to sea level:	Not Reported	Note:	Not Reported
Level reading date:	1958-10-30	Feet below surface:	59.20
Feet to sea level:	Not Reported		
Note:	A nearby site that taps the same aquifer was being pumped.		
Level reading date:	1958-09-25	Feet below surface:	57.24
Feet to sea level:	Not Reported	Note:	Not Reported
Level reading date:	1958-08-27	Feet below surface:	58.58
Feet to sea level:	Not Reported	Note:	Not Reported
Level reading date:	1958-07-31	Feet below surface:	56.82
Feet to sea level:	Not Reported	Note:	Not Reported
Level reading date:	1958-06-23	Feet below surface:	51.90
Feet to sea level:	Not Reported	Note:	Not Reported

GEOCHECK® - PHYSICAL SETTING SOURCE MAP FINDINGS

Level reading date:	1958-05-27	Feet below surface:	47.18
Feet to sea level:	Not Reported	Note:	Not Reported
Level reading date:	1958-04-29	Feet below surface:	49.53
Feet to sea level:	Not Reported	Note:	Not Reported
Level reading date:	1958-02-28	Feet below surface:	61.87
Feet to sea level:	Not Reported	Note:	Not Reported
Level reading date:	1958-02-03	Feet below surface:	64.31
Feet to sea level:	Not Reported	Note:	Not Reported
Level reading date:	1958-01-02	Feet below surface:	66.64
Feet to sea level:	Not Reported	Note:	Not Reported
Level reading date:	1957-11-25	Feet below surface:	69.07
Feet to sea level:	Not Reported	Note:	Not Reported
Level reading date:	1957-10-22	Feet below surface:	72.54
Feet to sea level:	Not Reported	Note:	Not Reported
Level reading date:	1957-10-02	Feet below surface:	75.49
Feet to sea level:	Not Reported	Note:	Not Reported
Level reading date:	1957-08-29	Feet below surface:	74.48
Feet to sea level:	Not Reported	Note:	Not Reported
Level reading date:	1957-07-24	Feet below surface:	69.71
Feet to sea level:	Not Reported	Note:	Not Reported
Level reading date:	1957-06-28	Feet below surface:	64.41
Feet to sea level:	Not Reported	Note:	Not Reported
Level reading date:	1957-05-31	Feet below surface:	59.22
Feet to sea level:	Not Reported	Note:	Not Reported
Level reading date:	1957-04-29	Feet below surface:	60.97
Feet to sea level:	Not Reported	Note:	Not Reported
Level reading date:	1957-03-18	Feet below surface:	62.91
Feet to sea level:	Not Reported	Note:	Not Reported
Level reading date:	1957-02-25	Feet below surface:	63.89
Feet to sea level:	Not Reported	Note:	Not Reported
Level reading date:	1957-01-28	Feet below surface:	66.46
Feet to sea level:	Not Reported	Note:	Not Reported
Level reading date:	1956-12-31	Feet below surface:	70.39
Feet to sea level:	Not Reported		
Note:	A nearby site that taps the same aquifer was being pumped.		
Level reading date:	1956-11-30	Feet below surface:	69.23
Feet to sea level:	Not Reported	Note:	Not Reported
Level reading date:	1956-10-22	Feet below surface:	65.98
Feet to sea level:	Not Reported		
Note:	A nearby site that taps the same aquifer was being pumped.		
Level reading date:	1956-06-29	Feet below surface:	52.82
Feet to sea level:	Not Reported	Note:	Not Reported

GEOCHECK® - PHYSICAL SETTING SOURCE MAP FINDINGS

Level reading date:	1956-05-31	Feet below surface:	52.62
Feet to sea level:	Not Reported	Note:	Not Reported
Level reading date:	1956-03-29	Feet below surface:	54.72
Feet to sea level:	Not Reported	Note:	Not Reported
Level reading date:	1956-02-29	Feet below surface:	60.44
Feet to sea level:	Not Reported	Note:	Not Reported
Level reading date:	1955-12-29	Feet below surface:	67.80
Feet to sea level:	Not Reported	Note:	Not Reported
Level reading date:	1955-11-28	Feet below surface:	70.82
Feet to sea level:	Not Reported	Note:	Not Reported
Level reading date:	1955-08-29	Feet below surface:	70.25
Feet to sea level:	Not Reported	Note:	Not Reported
Level reading date:	1955-07-26	Feet below surface:	67.76
Feet to sea level:	Not Reported		
Note:	A nearby site that taps the same aquifer was being pumped.		
Level reading date:	1955-05-26	Feet below surface:	56.07
Feet to sea level:	Not Reported	Note:	Not Reported
Level reading date:	1955-04-29	Feet below surface:	58.15
Feet to sea level:	Not Reported	Note:	Not Reported
Level reading date:	1955-04-07	Feet below surface:	56.16
Feet to sea level:	Not Reported	Note:	Not Reported
Level reading date:	1955-03-31	Feet below surface:	55.54
Feet to sea level:	Not Reported	Note:	Not Reported
Level reading date:	1954-11-29	Feet below surface:	70.01
Feet to sea level:	Not Reported	Note:	Not Reported
Level reading date:	1954-10-29	Feet below surface:	73.14
Feet to sea level:	Not Reported	Note:	Not Reported
Level reading date:	1954-09-30	Feet below surface:	73.68
Feet to sea level:	Not Reported	Note:	Not Reported
Level reading date:	1954-08-26	Feet below surface:	71.75
Feet to sea level:	Not Reported		
Note:	A nearby site that taps the same aquifer was being pumped.		
Level reading date:	1954-07-29	Feet below surface:	67.99
Feet to sea level:	Not Reported		
Note:	A nearby site that taps the same aquifer was being pumped.		
Level reading date:	1954-06-28	Feet below surface:	63.79
Feet to sea level:	Not Reported		
Note:	A nearby site that taps the same aquifer was being pumped.		
Level reading date:	1954-05-25	Feet below surface:	56.36
Feet to sea level:	Not Reported	Note:	Not Reported
Level reading date:	1954-04-30	Feet below surface:	58.60
Feet to sea level:	Not Reported	Note:	Not Reported
Level reading date:	1954-03-31	Feet below surface:	61.96

GEOCHECK® - PHYSICAL SETTING SOURCE MAP FINDINGS

Feet to sea level:	Not Reported	Note:	Not Reported
Level reading date:	1954-02-25	Feet below surface:	65.54
Feet to sea level:	Not Reported	Note:	Not Reported
Level reading date:	1954-01-25	Feet below surface:	69.13
Feet to sea level:	Not Reported	Note:	Not Reported
Level reading date:	1953-12-28	Feet below surface:	70.02
Feet to sea level:	Not Reported	Note:	Not Reported
Level reading date:	1953-11-23	Feet below surface:	74.07
Feet to sea level:	Not Reported	Note:	Not Reported
Level reading date:	1953-10-30	Feet below surface:	72.37
Feet to sea level:	Not Reported		
Note:	A nearby site that taps the same aquifer was being pumped.		
Level reading date:	1953-09-28	Feet below surface:	74.33
Feet to sea level:	Not Reported	Note:	Not Reported
Level reading date:	1953-08-31	Feet below surface:	73.72
Feet to sea level:	Not Reported		
Note:	A nearby site that taps the same aquifer was being pumped.		
Level reading date:	1953-07-29	Feet below surface:	69.18
Feet to sea level:	Not Reported		
Note:	A nearby site that taps the same aquifer was being pumped.		
Level reading date:	1953-06-25	Feet below surface:	63.52
Feet to sea level:	Not Reported	Note:	Not Reported
Level reading date:	1953-05-28	Feet below surface:	57.67
Feet to sea level:	Not Reported	Note:	Not Reported
Level reading date:	1953-04-28	Feet below surface:	57.26
Feet to sea level:	Not Reported	Note:	Not Reported
Level reading date:	1953-03-31	Feet below surface:	57.46
Feet to sea level:	Not Reported	Note:	Not Reported
Level reading date:	1953-02-25	Feet below surface:	56.67
Feet to sea level:	Not Reported	Note:	Not Reported
Level reading date:	1953-01-28	Feet below surface:	59.27
Feet to sea level:	Not Reported	Note:	Not Reported
Level reading date:	1952-12-30	Feet below surface:	63.04
Feet to sea level:	Not Reported	Note:	Not Reported
Level reading date:	1952-11-28	Feet below surface:	68.20
Feet to sea level:	Not Reported	Note:	Not Reported
Level reading date:	1952-10-29	Feet below surface:	68.89
Feet to sea level:	Not Reported	Note:	Not Reported
Level reading date:	1952-09-30	Feet below surface:	72.37
Feet to sea level:	Not Reported	Note:	Not Reported
Level reading date:	1952-08-28	Feet below surface:	70.27
Feet to sea level:	Not Reported	Note:	Not Reported

GEOCHECK® - PHYSICAL SETTING SOURCE MAP FINDINGS

Level reading date:	1952-07-31	Feet below surface:	70.53
Feet to sea level:	Not Reported	Note:	Not Reported
Level reading date:	1952-06-27	Feet below surface:	63.44
Feet to sea level:	Not Reported	Note:	Not Reported
Level reading date:	1952-05-29	Feet below surface:	59.84
Feet to sea level:	Not Reported	Note:	Not Reported
Level reading date:	1952-04-28	Feet below surface:	67.71
Feet to sea level:	Not Reported	Note:	Not Reported
Level reading date:	1952-03-31	Feet below surface:	70.40
Feet to sea level:	Not Reported	Note:	Not Reported
Level reading date:	1952-02-26	Feet below surface:	75.76
Feet to sea level:	Not Reported	Note:	Not Reported
Level reading date:	1952-01-30	Feet below surface:	81.10
Feet to sea level:	Not Reported	Note:	Not Reported
Level reading date:	1951-12-24	Feet below surface:	85.37
Feet to sea level:	Not Reported	Note:	Not Reported
Level reading date:	1951-11-26	Feet below surface:	89.42
Feet to sea level:	Not Reported	Note:	Not Reported
Level reading date:	1951-10-31	Feet below surface:	92.81
Feet to sea level:	Not Reported	Note:	Not Reported
Level reading date:	1951-09-25	Feet below surface:	92.95
Feet to sea level:	Not Reported	Note:	Not Reported
Level reading date:	1951-08-30	Feet below surface:	87.89
Feet to sea level:	Not Reported	Note:	Not Reported
Level reading date:	1951-07-30	Feet below surface:	85.26
Feet to sea level:	Not Reported	Note:	Not Reported
Level reading date:	1951-06-26	Feet below surface:	82.80
Feet to sea level:	Not Reported		
Note:	A nearby site that taps the same aquifer was being pumped.		
Level reading date:	1951-05-25	Feet below surface:	79.92
Feet to sea level:	Not Reported	Note:	Not Reported
Level reading date:	1951-04-23	Feet below surface:	76.07
Feet to sea level:	Not Reported		
Note:	A nearby site that taps the same aquifer was being pumped.		
Level reading date:	1951-03-29	Feet below surface:	72.54
Feet to sea level:	Not Reported	Note:	Not Reported
Level reading date:	1951-02-28	Feet below surface:	73.77
Feet to sea level:	Not Reported	Note:	Not Reported
Level reading date:	1951-01-31	Feet below surface:	75.77
Feet to sea level:	Not Reported	Note:	Not Reported
Level reading date:	1950-12-27	Feet below surface:	79.08
Feet to sea level:	Not Reported	Note:	Not Reported

GEOCHECK® - PHYSICAL SETTING SOURCE MAP FINDINGS

Level reading date:	1950-11-22	Feet below surface:	84.25
Feet to sea level:	Not Reported	Note:	Not Reported
Level reading date:	1950-10-27	Feet below surface:	90.19
Feet to sea level:	Not Reported	Note:	Not Reported
Level reading date:	1950-09-28	Feet below surface:	88.28
Feet to sea level:	Not Reported	Note:	Not Reported
Level reading date:	1950-08-30	Feet below surface:	86.30
Feet to sea level:	Not Reported	Note:	Not Reported
Level reading date:	1950-07-31	Feet below surface:	84.23
Feet to sea level:	Not Reported	Note:	Not Reported
Level reading date:	1950-07-07	Feet below surface:	82.15
Feet to sea level:	Not Reported	Note:	Not Reported
Level reading date:	1950-06-06	Feet below surface:	50.36
Feet to sea level:	Not Reported	Note:	Not Reported
Level reading date:	1950-04-25	Feet below surface:	77.31
Feet to sea level:	Not Reported	Note:	Not Reported
Level reading date:	1950-03-23	Feet below surface:	74.71
Feet to sea level:	Not Reported	Note:	Not Reported
Level reading date:	1950-03-03	Feet below surface:	76.58
Feet to sea level:	Not Reported	Note:	Not Reported
Level reading date:	1950-02-08	Feet below surface:	79.21
Feet to sea level:	Not Reported	Note:	Not Reported
Level reading date:	1949-12-29	Feet below surface:	83.41
Feet to sea level:	Not Reported	Note:	Not Reported
Level reading date:	1949-12-13	Feet below surface:	85.16
Feet to sea level:	Not Reported	Note:	Not Reported
Level reading date:	1949-11-07	Feet below surface:	92.50
Feet to sea level:	Not Reported	Note:	Not Reported
Level reading date:	1949-05-24	Feet below surface:	75.06
Feet to sea level:	Not Reported	Note:	Not Reported
Level reading date:	1949-05-23	Feet below surface:	75.20
Feet to sea level:	Not Reported	Note:	Not Reported
Level reading date:	1949-04-27	Feet below surface:	85.03
Feet to sea level:	Not Reported		
Note:	A nearby site that taps the same aquifer was being pumped.		
Level reading date:	1949-03-25	Feet below surface:	72.53
Feet to sea level:	Not Reported	Note:	Not Reported
Level reading date:	1949-02-18	Feet below surface:	76.08
Feet to sea level:	Not Reported	Note:	Not Reported
Level reading date:	1949-01-19	Feet below surface:	79.85
Feet to sea level:	Not Reported	Note:	Not Reported
Level reading date:	1948-12-21	Feet below surface:	85.30

GEOCHECK® - PHYSICAL SETTING SOURCE MAP FINDINGS

Feet to sea level:	Not Reported	Note:	Not Reported
Level reading date:	1948-08-31	Feet below surface:	85.67
Feet to sea level:	Not Reported	Note:	The site had been pumped recently.
Level reading date:	1948-07-26	Feet below surface:	83.23
Feet to sea level:	Not Reported	Note:	A nearby site that taps the same aquifer was being pumped.
Level reading date:	1948-06-28	Feet below surface:	82.91
Feet to sea level:	Not Reported	Note:	Not Reported
Level reading date:	1948-05-04	Feet below surface:	75.03
Feet to sea level:	Not Reported	Note:	Not Reported
Level reading date:	1948-03-29	Feet below surface:	78.61
Feet to sea level:	Not Reported	Note:	Not Reported
Level reading date:	1948-03-01	Feet below surface:	79.86
Feet to sea level:	Not Reported	Note:	Not Reported
Level reading date:	1947-12-26	Feet below surface:	80.04
Feet to sea level:	Not Reported	Note:	Not Reported
Level reading date:	1947-12-02	Feet below surface:	81.38
Feet to sea level:	Not Reported	Note:	Not Reported
Level reading date:	1947-09-26	Feet below surface:	80.41
Feet to sea level:	Not Reported	Note:	Not Reported
Level reading date:	1947-06-05	Feet below surface:	68.74
Feet to sea level:	Not Reported	Note:	Not Reported
Level reading date:	1947-05-01	Feet below surface:	61.28
Feet to sea level:	Not Reported	Note:	Not Reported
Level reading date:	1947-04-04	Feet below surface:	58.80
Feet to sea level:	Not Reported	Note:	Not Reported
Level reading date:	1947-03-07	Feet below surface:	58.36
Feet to sea level:	Not Reported	Note:	Not Reported
Level reading date:	1947-02-04	Feet below surface:	61.12
Feet to sea level:	Not Reported	Note:	Not Reported
Level reading date:	1946-12-30	Feet below surface:	65.45
Feet to sea level:	Not Reported	Note:	Not Reported
Level reading date:	1946-07-05	Feet below surface:	63.10
Feet to sea level:	Not Reported	Note:	Not Reported
Level reading date:	1946-05-08	Feet below surface:	50.95
Feet to sea level:	Not Reported	Note:	Not Reported
Level reading date:	1946-04-17	Feet below surface:	52.00
Feet to sea level:	Not Reported	Note:	Not Reported
Level reading date:	1946-02-05	Feet below surface:	55.72
Feet to sea level:	Not Reported	Note:	Not Reported
Level reading date:	1945-12-30	Feet below surface:	59.22
Feet to sea level:	Not Reported	Note:	Not Reported

GEOCHECK® - PHYSICAL SETTING SOURCE MAP FINDINGS

Level reading date:	1945-12-03	Feet below surface:	61.98
Feet to sea level:	Not Reported	Note:	Not Reported
Level reading date:	1945-11-06	Feet below surface:	63.74
Feet to sea level:	Not Reported	Note:	Not Reported
Level reading date:	1945-08-02	Feet below surface:	78.00
Feet to sea level:	Not Reported	Note:	The site was being pumped.
Level reading date:	1945-04-30	Feet below surface:	44.97
Feet to sea level:	Not Reported	Note:	Not Reported
Level reading date:	1945-03-19	Feet below surface:	47.33
Feet to sea level:	Not Reported	Note:	Not Reported
Level reading date:	1945-03-08	Feet below surface:	48.68
Feet to sea level:	Not Reported	Note:	Not Reported
Level reading date:	1945-02-05	Feet below surface:	51.89
Feet to sea level:	Not Reported	Note:	Not Reported
Level reading date:	1944-12-31	Feet below surface:	55.11
Feet to sea level:	Not Reported	Note:	Not Reported
Level reading date:	1944-11-27	Feet below surface:	58.65
Feet to sea level:	Not Reported	Note:	Not Reported
Level reading date:	1944-10-30	Feet below surface:	62.93
Feet to sea level:	Not Reported	Note:	Not Reported
Level reading date:	1944-08-28	Feet below surface:	61.32
Feet to sea level:	Not Reported	Note:	Not Reported
Level reading date:	1944-07-03	Feet below surface:	52.92
Feet to sea level:	Not Reported	Note:	Not Reported
Level reading date:	1944-06-03	Feet below surface:	51.09
Feet to sea level:	Not Reported		
Note:	A nearby site that taps the same aquifer was being pumped.		
Level reading date:	1944-05-03	Feet below surface:	47.16
Feet to sea level:	Not Reported	Note:	Not Reported
Level reading date:	1944-04-06	Feet below surface:	47.08
Feet to sea level:	Not Reported	Note:	Not Reported
Level reading date:	1944-03-02	Feet below surface:	50.96
Feet to sea level:	Not Reported	Note:	Not Reported
Level reading date:	1944-01-27	Feet below surface:	55.74
Feet to sea level:	Not Reported	Note:	Not Reported
Level reading date:	1943-12-30	Feet below surface:	61.22
Feet to sea level:	Not Reported	Note:	Not Reported
Level reading date:	1943-11-02	Feet below surface:	60.37
Feet to sea level:	Not Reported	Note:	Not Reported
Level reading date:	1943-09-28	Feet below surface:	61.42
Feet to sea level:	Not Reported	Note:	Not Reported
Level reading date:	1943-08-30	Feet below surface:	79.67

GEOCHECK® - PHYSICAL SETTING SOURCE MAP FINDINGS

Feet to sea level:	Not Reported	Note:	The site was being pumped.
Level reading date:	1943-07-29	Feet below surface:	74.47
Feet to sea level:	Not Reported	Note:	The site was being pumped.
Level reading date:	1943-06-24	Feet below surface:	72.87
Feet to sea level:	Not Reported	Note:	The site was being pumped.
Level reading date:	1943-05-27	Feet below surface:	41.68
Feet to sea level:	Not Reported	Note:	Not Reported
Level reading date:	1943-04-29	Feet below surface:	42.95
Feet to sea level:	Not Reported	Note:	Not Reported
Level reading date:	1943-04-01	Feet below surface:	46.98
Feet to sea level:	Not Reported	Note:	Not Reported
Level reading date:	1943-02-25	Feet below surface:	51.84
Feet to sea level:	Not Reported	Note:	Not Reported
Level reading date:	1943-01-28	Feet below surface:	55.91
Feet to sea level:	Not Reported	Note:	Not Reported
Level reading date:	1942-12-31	Feet below surface:	57.92
Feet to sea level:	Not Reported	Note:	Not Reported
Level reading date:	1942-12-04	Feet below surface:	77.02
Feet to sea level:	Not Reported	Note:	The site was being pumped.
Level reading date:	1942-11-05	Feet below surface:	61.63
Feet to sea level:	Not Reported	Note:	Not Reported
Level reading date:	1942-10-08	Feet below surface:	82.52
Feet to sea level:	Not Reported	Note:	The site was being pumped.
Level reading date:	1942-09-10	Feet below surface:	60.51
Feet to sea level:	Not Reported	Note:	A nearby site that taps the same aquifer was being pumped.
Level reading date:	1942-08-13	Feet below surface:	59.14
Feet to sea level:	Not Reported	Note:	The site had been pumped recently.
Level reading date:	1942-06-06	Feet below surface:	49.52
Feet to sea level:	Not Reported	Note:	The site had been pumped recently.
Level reading date:	1942-05-21	Feet below surface:	39.85
Feet to sea level:	Not Reported	Note:	Not Reported
Level reading date:	1942-04-23	Feet below surface:	39.41
Feet to sea level:	Not Reported	Note:	Not Reported
Level reading date:	1942-04-02	Feet below surface:	39.90
Feet to sea level:	Not Reported	Note:	Not Reported
Level reading date:	1942-03-09	Feet below surface:	40.09
Feet to sea level:	Not Reported	Note:	Not Reported
Level reading date:	1942-03-05	Feet below surface:	40.88
Feet to sea level:	Not Reported	Note:	Not Reported
Level reading date:	1942-02-15	Feet below surface:	41.50
Feet to sea level:	Not Reported	Note:	Not Reported

GEOCHECK® - PHYSICAL SETTING SOURCE MAP FINDINGS

Level reading date:	1942-01-22	Feet below surface:	43.77
Feet to sea level:	Not Reported	Note:	Not Reported
Level reading date:	1942-01-08	Feet below surface:	45.01
Feet to sea level:	Not Reported	Note:	Not Reported
Level reading date:	1941-12-24	Feet below surface:	46.88
Feet to sea level:	Not Reported	Note:	Not Reported
Level reading date:	1941-12-11	Feet below surface:	48.69
Feet to sea level:	Not Reported	Note:	Not Reported
Level reading date:	1941-12-08	Feet below surface:	49.46
Feet to sea level:	Not Reported	Note:	Not Reported

**K36
NNW
1/2 - 1 Mile
Higher**

FED USGS USGS40000143569

Organization ID:	USGS-CA		
Organization Name:	USGS California Water Science Center		
Monitor Location:	004N025W19K006S	Type:	Well
Description:	Not Reported	HUC:	18060013
Drainage Area:	Not Reported	Drainage Area Units:	Not Reported
Contrib Drainage Area:	Not Reported	Contrib Drainage Area Unts:	Not Reported
Aquifer:	Other aquifers	Formation Type:	Not Reported
Aquifer Type:	Not Reported	Construction Date:	19460101
Well Depth:	150	Well Depth Units:	ft
Well Hole Depth:	150	Well Hole Depth Units:	ft

Ground water levels,Number of Measurements:	4	Level reading date:	1959-05-21
Feet below surface:	46.75	Feet to sea level:	Not Reported
Note:	Not Reported		
Level reading date:	1950-11-20	Feet below surface:	63.37
Feet to sea level:	Not Reported	Note:	Not Reported
Level reading date:	1950-03-22	Feet below surface:	54.39
Feet to sea level:	Not Reported	Note:	Not Reported
Level reading date:	1946-02	Feet below surface:	50.00
Feet to sea level:	Not Reported	Note:	Not Reported

**37
NE
1/2 - 1 Mile
Higher**

FED USGS USGS40000143511

Organization ID:	USGS-CA		
Organization Name:	USGS California Water Science Center		
Monitor Location:	004N025W20P001S	Type:	Well
Description:	Not Reported	HUC:	18060013
Drainage Area:	Not Reported	Drainage Area Units:	Not Reported
Contrib Drainage Area:	Not Reported	Contrib Drainage Area Unts:	Not Reported
Aquifer:	California Coastal Basin aquifers		
Formation Type:	Not Reported	Aquifer Type:	Not Reported
Construction Date:	Not Reported	Well Depth:	Not Reported
Well Depth Units:	Not Reported	Well Hole Depth:	228

GEOCHECK® - PHYSICAL SETTING SOURCE MAP FINDINGS

Well Hole Depth Units: ft

Ground water levels,Number of Measurements:	47	Level reading date:	1994-06-28
Feet below surface:	Not Reported	Feet to sea level:	Not Reported
Note:	The site was being pumped.		
Level reading date:	1994-05-26	Feet below surface:	Not Reported
Feet to sea level:	Not Reported	Note:	The site was being pumped.
Level reading date:	1994-03-30	Feet below surface:	Not Reported
Feet to sea level:	Not Reported	Note:	The site was being pumped.
Level reading date:	1994-02-24	Feet below surface:	Not Reported
Feet to sea level:	Not Reported	Note:	The site was being pumped.
Level reading date:	1993-11-24	Feet below surface:	Not Reported
Feet to sea level:	Not Reported	Note:	The site was being pumped.
Level reading date:	1993-10-28	Feet below surface:	Not Reported
Feet to sea level:	Not Reported	Note:	The site was being pumped.
Level reading date:	1993-09-21	Feet below surface:	Not Reported
Feet to sea level:	Not Reported	Note:	The site was being pumped.
Level reading date:	1993-08-25	Feet below surface:	45.00
Feet to sea level:	Not Reported		
Note:	A nearby site that taps the same aquifer was being pumped.		
Level reading date:	1993-07-28	Feet below surface:	42.50
Feet to sea level:	Not Reported		
Note:	A nearby site that taps the same aquifer was being pumped.		
Level reading date:	1993-06-25	Feet below surface:	Not Reported
Feet to sea level:	Not Reported	Note:	The site was being pumped.
Level reading date:	1993-05-27	Feet below surface:	Not Reported
Feet to sea level:	Not Reported	Note:	The site was being pumped.
Level reading date:	1993-04-22	Feet below surface:	Not Reported
Feet to sea level:	Not Reported	Note:	The site was being pumped.
Level reading date:	1993-03-25	Feet below surface:	Not Reported
Feet to sea level:	Not Reported	Note:	The site was being pumped.
Level reading date:	1993-01-28	Feet below surface:	Not Reported
Feet to sea level:	Not Reported	Note:	The site was being pumped.
Level reading date:	1992-12-30	Feet below surface:	Not Reported
Feet to sea level:	Not Reported	Note:	The site was being pumped.
Level reading date:	1992-09-30	Feet below surface:	Not Reported
Feet to sea level:	Not Reported	Note:	The site was being pumped.
Level reading date:	1992-09-04	Feet below surface:	Not Reported
Feet to sea level:	Not Reported	Note:	The site was being pumped.
Level reading date:	1992-06-25	Feet below surface:	64.30
Feet to sea level:	Not Reported	Note:	Not Reported
Level reading date:	1992-06-08	Feet below surface:	Not Reported
Feet to sea level:	Not Reported	Note:	The site was being pumped.

GEOCHECK® - PHYSICAL SETTING SOURCE MAP FINDINGS

Level reading date:	1992-04-28	Feet below surface:	Not Reported
Feet to sea level:	Not Reported	Note:	The site was being pumped.
Level reading date:	1992-03-27	Feet below surface:	67.80
Feet to sea level:	Not Reported	Note:	Not Reported
Level reading date:	1992-02-28	Feet below surface:	68.30
Feet to sea level:	Not Reported	Note:	Not Reported
Level reading date:	1991-11-27	Feet below surface:	75.30
Feet to sea level:	Not Reported	Note:	Not Reported
Level reading date:	1991-10-30	Feet below surface:	76.20
Feet to sea level:	Not Reported	Note:	Not Reported
Level reading date:	1991-09-30	Feet below surface:	Not Reported
Feet to sea level:	Not Reported	Note:	The site was being pumped.
Level reading date:	1991-08-29	Feet below surface:	73.80
Feet to sea level:	Not Reported		
Note:	A nearby site that taps the same aquifer was being pumped.		
Level reading date:	1991-08-09	Feet below surface:	72.80
Feet to sea level:	Not Reported		
Note:	A nearby site that taps the same aquifer was being pumped.		
Level reading date:	1991-06-27	Feet below surface:	74.70
Feet to sea level:	Not Reported		
Note:	A nearby site that taps the same aquifer was being pumped.		
Level reading date:	1991-05-31	Feet below surface:	Not Reported
Feet to sea level:	Not Reported	Note:	The site was being pumped.
Level reading date:	1991-04-29	Feet below surface:	Not Reported
Feet to sea level:	Not Reported	Note:	The site was being pumped.
Level reading date:	1991-03-28	Feet below surface:	73.10
Feet to sea level:	Not Reported		
Note:	A nearby site that taps the same aquifer was being pumped.		
Level reading date:	1991-02-26	Feet below surface:	73.04
Feet to sea level:	Not Reported	Note:	Not Reported
Level reading date:	1991-01-31	Feet below surface:	Not Reported
Feet to sea level:	Not Reported	Note:	The site was being pumped.
Level reading date:	1990-10-31	Feet below surface:	77.40
Feet to sea level:	Not Reported	Note:	Not Reported
Level reading date:	1990-09-28	Feet below surface:	Not Reported
Feet to sea level:	Not Reported	Note:	The site was being pumped.
Level reading date:	1990-08-31	Feet below surface:	84.00
Feet to sea level:	Not Reported	Note:	Not Reported
Level reading date:	1990-06-27	Feet below surface:	84.83
Feet to sea level:	Not Reported	Note:	The site was being pumped.
Level reading date:	1959-05-21	Feet below surface:	58.13
Feet to sea level:	Not Reported	Note:	The site had been pumped recently.
Level reading date:	1956-04-15	Feet below surface:	51.79

GEOCHECK® - PHYSICAL SETTING SOURCE MAP FINDINGS

Feet to sea level:	Not Reported	Note:	Not Reported
Level reading date:	1954-11-10	Feet below surface:	117.70
Feet to sea level:	Not Reported	Note:	Not Reported
Level reading date:	1950-11-22	Feet below surface:	77.46
Feet to sea level:	Not Reported	Note:	Not Reported
Level reading date:	1950-03-23	Feet below surface:	68.31
Feet to sea level:	Not Reported	Note:	Not Reported
Level reading date:	1949-02-14	Feet below surface:	78.55
Feet to sea level:	Not Reported	Note:	Not Reported
Level reading date:	1946-04-23	Feet below surface:	73.00
Feet to sea level:	Not Reported	Note:	Not Reported
Level reading date:	1945-03-19	Feet below surface:	35.75
Feet to sea level:	Not Reported	Note:	Not Reported
Level reading date:	1941-11-28	Feet below surface:	39.85
Feet to sea level:	Not Reported	Note:	Not Reported
Level reading date:	1941-11-01	Feet below surface:	40.00
Feet to sea level:	Not Reported	Note:	Not Reported

**K38
NNW
1/2 - 1 Mile
Higher**

FED USGS USGS40000143578

Organization ID:	USGS-CA		
Organization Name:	USGS California Water Science Center		
Monitor Location:	004N025W19K002S	Type:	Well
Description:	Not Reported	HUC:	18060013
Drainage Area:	Not Reported	Drainage Area Units:	Not Reported
Contrib Drainage Area:	Not Reported	Contrib Drainage Area Unts:	Not Reported
Aquifer:	Other aquifers	Formation Type:	Not Reported
Aquifer Type:	Not Reported	Construction Date:	Not Reported
Well Depth:	Not Reported	Well Depth Units:	Not Reported
Well Hole Depth:	154	Well Hole Depth Units:	ft

Ground water levels,Number of Measurements:	3	Level reading date:	1941-12-04
Feet below surface:	29.98	Feet to sea level:	Not Reported
Note:	Not Reported		

Level reading date:	1941-12-01	Feet below surface:	30.00
Feet to sea level:	Not Reported	Note:	Not Reported

Level reading date:	1938-05	Feet below surface:	40.00
Feet to sea level:	Not Reported	Note:	Not Reported

**K39
NNW
1/2 - 1 Mile
Higher**

FED USGS USGS40000143579

Organization ID:	USGS-CA
Organization Name:	USGS California Water Science Center

GEOCHECK® - PHYSICAL SETTING SOURCE MAP FINDINGS

Monitor Location:	004N025W19K007S	Type:	Well
Description:	Not Reported	HUC:	18060013
Drainage Area:	Not Reported	Drainage Area Units:	Not Reported
Contrib Drainage Area:	Not Reported	Contrib Drainage Area Unts:	Not Reported
Aquifer:	Other aquifers	Formation Type:	Not Reported
Aquifer Type:	Not Reported	Construction Date:	19480101
Well Depth:	426	Well Depth Units:	ft
Well Hole Depth:	450	Well Hole Depth Units:	ft

**J40
WNW
1/2 - 1 Mile
Lower**

FED USGS USGS40000143434

Organization ID:	USGS-CA		
Organization Name:	USGS California Water Science Center		
Monitor Location:	004N025W30D001S	Type:	Well
Description:	Not Reported	HUC:	18060013
Drainage Area:	Not Reported	Drainage Area Units:	Not Reported
Contrib Drainage Area:	Not Reported	Contrib Drainage Area Unts:	Not Reported
Aquifer:	Other aquifers	Formation Type:	Not Reported
Aquifer Type:	Not Reported	Construction Date:	Not Reported
Well Depth:	Not Reported	Well Depth Units:	Not Reported
Well Hole Depth:	210	Well Hole Depth Units:	ft

Ground water levels,Number of Measurements:	488	Level reading date:	2001-12-20
Feet below surface:	Not Reported	Feet to sea level:	Not Reported
Note:	The site was flowing, but the head could not be measured without additional equipment.		

Level reading date:	2001-10-23	Feet below surface:	Not Reported
Feet to sea level:	Not Reported		
Note:	The site was flowing, but the head could not be measured without additional equipment.		

Level reading date:	2001-08-24	Feet below surface:	Not Reported
Feet to sea level:	Not Reported		
Note:	The site was flowing, but the head could not be measured without additional equipment.		

Level reading date:	2001-05-22	Feet below surface:	Not Reported
Feet to sea level:	Not Reported		
Note:	The site was flowing, but the head could not be measured without additional equipment.		

Level reading date:	2001-03-20	Feet below surface:	Not Reported
Feet to sea level:	Not Reported		
Note:	The site was flowing, but the head could not be measured without additional equipment.		

Level reading date:	2001-01-16	Feet below surface:	Not Reported
Feet to sea level:	Not Reported		
Note:	The site was flowing, but the head could not be measured without additional equipment.		

Level reading date:	2000-11-21	Feet below surface:	0.2
Feet to sea level:	Not Reported	Note:	Not Reported

Level reading date:	2000-09-11	Feet below surface:	Not Reported
Feet to sea level:	Not Reported		
Note:	The site was flowing, but the head could not be measured without additional equipment.		

Level reading date:	2000-07-21	Feet below surface:	Not Reported
Feet to sea level:	Not Reported		
Note:	The site was flowing, but the head could not be measured without additional equipment.		

GEOCHECK® - PHYSICAL SETTING SOURCE MAP FINDINGS

Level reading date:	2000-06-19	Feet below surface:	Not Reported
Feet to sea level:	Not Reported		
Note:	The site was flowing, but the head could not be measured without additional equipment.		
Level reading date:	2000-05-25	Feet below surface:	Not Reported
Feet to sea level:	Not Reported		
Note:	The site was flowing, but the head could not be measured without additional equipment.		
Level reading date:	2000-04-24	Feet below surface:	Not Reported
Feet to sea level:	Not Reported		
Note:	The site was flowing, but the head could not be measured without additional equipment.		
Level reading date:	2000-03-24	Feet below surface:	Not Reported
Feet to sea level:	Not Reported		
Note:	The site was flowing, but the head could not be measured without additional equipment.		
Level reading date:	2000-02-22	Feet below surface:	Not Reported
Feet to sea level:	Not Reported		
Note:	The site was flowing, but the head could not be measured without additional equipment.		
Level reading date:	2000-01-20	Feet below surface:	Not Reported
Feet to sea level:	Not Reported		
Note:	The site was flowing, but the head could not be measured without additional equipment.		
Level reading date:	1999-12-20	Feet below surface:	Not Reported
Feet to sea level:	Not Reported		
Note:	The site was flowing, but the head could not be measured without additional equipment.		
Level reading date:	1999-11-23	Feet below surface:	Not Reported
Feet to sea level:	Not Reported		
Note:	The site was flowing, but the head could not be measured without additional equipment.		
Level reading date:	1999-10-25	Feet below surface:	Not Reported
Feet to sea level:	Not Reported		
Note:	The site was flowing, but the head could not be measured without additional equipment.		
Level reading date:	1999-09-21	Feet below surface:	Not Reported
Feet to sea level:	Not Reported		
Note:	The site was flowing, but the head could not be measured without additional equipment.		
Level reading date:	1999-08-25	Feet below surface:	Not Reported
Feet to sea level:	Not Reported		
Note:	The site was flowing, but the head could not be measured without additional equipment.		
Level reading date:	1999-07-23	Feet below surface:	Not Reported
Feet to sea level:	Not Reported		
Note:	The site was flowing, but the head could not be measured without additional equipment.		
Level reading date:	1999-06-22	Feet below surface:	Not Reported
Feet to sea level:	Not Reported		
Note:	The site was flowing, but the head could not be measured without additional equipment.		
Level reading date:	1999-05-25	Feet below surface:	Not Reported
Feet to sea level:	Not Reported		
Note:	The site was flowing, but the head could not be measured without additional equipment.		
Level reading date:	1999-04-28	Feet below surface:	Not Reported
Feet to sea level:	Not Reported		
Note:	The site was flowing, but the head could not be measured without additional equipment.		
Level reading date:	1999-03-29	Feet below surface:	Not Reported
Feet to sea level:	Not Reported		

GEOCHECK® - PHYSICAL SETTING SOURCE MAP FINDINGS

Note:	The site was flowing, but the head could not be measured without additional equipment.		
Level reading date:	1999-02-23	Feet below surface:	Not Reported
Feet to sea level:	Not Reported		
Note:	The site was flowing, but the head could not be measured without additional equipment.		
Level reading date:	1999-01-25	Feet below surface:	Not Reported
Feet to sea level:	Not Reported		
Note:	The site was flowing, but the head could not be measured without additional equipment.		
Level reading date:	1998-12-29	Feet below surface:	Not Reported
Feet to sea level:	Not Reported		
Note:	The site was flowing, but the head could not be measured without additional equipment.		
Level reading date:	1998-11-23	Feet below surface:	Not Reported
Feet to sea level:	Not Reported		
Note:	The site was flowing, but the head could not be measured without additional equipment.		
Level reading date:	1998-10-27	Feet below surface:	Not Reported
Feet to sea level:	Not Reported		
Note:	The site was flowing, but the head could not be measured without additional equipment.		
Level reading date:	1998-08-26	Feet below surface:	Not Reported
Feet to sea level:	Not Reported		
Note:	The site was flowing, but the head could not be measured without additional equipment.		
Level reading date:	1998-07-28	Feet below surface:	Not Reported
Feet to sea level:	Not Reported		
Note:	The site was flowing, but the head could not be measured without additional equipment.		
Level reading date:	1998-06-18	Feet below surface:	Not Reported
Feet to sea level:	Not Reported		
Note:	The site was flowing, but the head could not be measured without additional equipment.		
Level reading date:	1998-05-21	Feet below surface:	Not Reported
Feet to sea level:	Not Reported		
Note:	The site was flowing, but the head could not be measured without additional equipment.		
Level reading date:	1998-04-20	Feet below surface:	Not Reported
Feet to sea level:	Not Reported		
Note:	The site was flowing, but the head could not be measured without additional equipment.		
Level reading date:	1998-03-24	Feet below surface:	-1.12
Feet to sea level:	Not Reported	Note:	Not Reported
Level reading date:	1998-02-26	Feet below surface:	-1.04
Feet to sea level:	Not Reported	Note:	Not Reported
Level reading date:	1998-01-20	Feet below surface:	-0.80
Feet to sea level:	Not Reported	Note:	Not Reported
Level reading date:	1997-12-30	Feet below surface:	-0.82
Feet to sea level:	Not Reported	Note:	Not Reported
Level reading date:	1997-11-24	Feet below surface:	-0.19
Feet to sea level:	Not Reported	Note:	Not Reported
Level reading date:	1997-10-21	Feet below surface:	-0.20
Feet to sea level:	Not Reported	Note:	Not Reported
Level reading date:	1997-09-18	Feet below surface:	-0.41
Feet to sea level:	Not Reported	Note:	Not Reported

GEOCHECK® - PHYSICAL SETTING SOURCE MAP FINDINGS

Level reading date:	1997-08-20	Feet below surface:	-0.66
Feet to sea level:	Not Reported	Note:	Not Reported
Level reading date:	1997-07-29	Feet below surface:	-0.79
Feet to sea level:	Not Reported	Note:	Not Reported
Level reading date:	1997-06-27	Feet below surface:	-0.99
Feet to sea level:	Not Reported	Note:	Not Reported
Level reading date:	1997-05-23	Feet below surface:	-0.95
Feet to sea level:	Not Reported	Note:	Not Reported
Level reading date:	1997-04-24	Feet below surface:	-0.98
Feet to sea level:	Not Reported		
Note:	The site was flowing, but the head could not be measured without additional equipment.		
Level reading date:	1997-03-25	Feet below surface:	-1.00
Feet to sea level:	Not Reported		
Note:	The site was flowing, but the head could not be measured without additional equipment.		
Level reading date:	1997-02-21	Feet below surface:	-1.00
Feet to sea level:	Not Reported		
Note:	The site was flowing, but the head could not be measured without additional equipment.		
Level reading date:	1997-01-23	Feet below surface:	-1.02
Feet to sea level:	Not Reported	Note:	Not Reported
Level reading date:	1996-12-26	Feet below surface:	-0.85
Feet to sea level:	Not Reported	Note:	Not Reported
Level reading date:	1996-11-20	Feet below surface:	-0.63
Feet to sea level:	Not Reported	Note:	Not Reported
Level reading date:	1996-10-24	Feet below surface:	-0.63
Feet to sea level:	Not Reported	Note:	Not Reported
Level reading date:	1996-08-26	Feet below surface:	-0.93
Feet to sea level:	Not Reported	Note:	Not Reported
Level reading date:	1996-07-25	Feet below surface:	Not Reported
Feet to sea level:	Not Reported		
Note:	The site was flowing, but the head could not be measured without additional equipment.		
Level reading date:	1996-06-13	Feet below surface:	Not Reported
Feet to sea level:	Not Reported		
Note:	The site was flowing, but the head could not be measured without additional equipment.		
Level reading date:	1996-05-28	Feet below surface:	Not Reported
Feet to sea level:	Not Reported		
Note:	The site was flowing, but the head could not be measured without additional equipment.		
Level reading date:	1996-04-24	Feet below surface:	Not Reported
Feet to sea level:	Not Reported		
Note:	The site was flowing, but the head could not be measured without additional equipment.		
Level reading date:	1996-03-20	Feet below surface:	Not Reported
Feet to sea level:	Not Reported		
Note:	The site was flowing, but the head could not be measured without additional equipment.		
Level reading date:	1996-02-28	Feet below surface:	-1.04
Feet to sea level:	Not Reported	Note:	Not Reported

GEOCHECK® - PHYSICAL SETTING SOURCE MAP FINDINGS

Level reading date:	1996-01-23	Feet below surface:	-1.03
Feet to sea level:	Not Reported	Note:	Not Reported
Level reading date:	1995-12-19	Feet below surface:	-1.00
Feet to sea level:	Not Reported	Note:	Not Reported
Level reading date:	1995-11-30	Feet below surface:	-1.04
Feet to sea level:	Not Reported	Note:	Not Reported
Level reading date:	1995-10-31	Feet below surface:	-1.05
Feet to sea level:	Not Reported	Note:	Not Reported
Level reading date:	1995-09-27	Feet below surface:	Not Reported
Feet to sea level:	Not Reported		
Note:	The site was flowing, but the head could not be measured without additional equipment.		
Level reading date:	1995-08-29	Feet below surface:	-1.03
Feet to sea level:	Not Reported	Note:	Not Reported
Level reading date:	1995-07-26	Feet below surface:	-0.95
Feet to sea level:	Not Reported	Note:	Not Reported
Level reading date:	1995-06-30	Feet below surface:	-1.09
Feet to sea level:	Not Reported	Note:	Not Reported
Level reading date:	1995-05-18	Feet below surface:	-1.05
Feet to sea level:	Not Reported	Note:	Not Reported
Level reading date:	1995-04-25	Feet below surface:	-1.05
Feet to sea level:	Not Reported	Note:	Not Reported
Level reading date:	1995-03-31	Feet below surface:	-1.06
Feet to sea level:	Not Reported		
Note:	A nearby site that taps the same aquifer was being pumped.		
Level reading date:	1995-02-22	Feet below surface:	-0.68
Feet to sea level:	Not Reported		
Note:	A nearby site that taps the same aquifer was being pumped.		
Level reading date:	1995-02-02	Feet below surface:	-0.28
Feet to sea level:	Not Reported	Note:	Not Reported
Level reading date:	1994-12-30	Feet below surface:	-0.11
Feet to sea level:	Not Reported	Note:	Not Reported
Level reading date:	1994-11-21	Feet below surface:	0.02
Feet to sea level:	Not Reported	Note:	Not Reported
Level reading date:	1994-10-20	Feet below surface:	0.01
Feet to sea level:	Not Reported	Note:	Not Reported
Level reading date:	1994-09-29	Feet below surface:	0.03
Feet to sea level:	Not Reported		
Note:	The site was flowing, but the head could not be measured without additional equipment.		
Level reading date:	1994-08-29	Feet below surface:	-0.09
Feet to sea level:	Not Reported		
Note:	The site was flowing, but the head could not be measured without additional equipment.		
Level reading date:	1994-07-28	Feet below surface:	-0.29
Feet to sea level:	Not Reported		
Note:	The site was flowing, but the head could not be measured without additional equipment.		

GEOCHECK® - PHYSICAL SETTING SOURCE MAP FINDINGS

Level reading date:	1994-06-17	Feet below surface:	-0.48
Feet to sea level:	Not Reported		
Note:	The site was flowing, but the head could not be measured without additional equipment.		
Level reading date:	1994-05-25	Feet below surface:	-0.62
Feet to sea level:	Not Reported		
Note:	The site was flowing, but the head could not be measured without additional equipment.		
Level reading date:	1994-04-28	Feet below surface:	-0.62
Feet to sea level:	Not Reported		
Note:	The site was flowing, but the head could not be measured without additional equipment.		
Level reading date:	1994-03-28	Feet below surface:	-0.54
Feet to sea level:	Not Reported		
Note:	The site was flowing, but the head could not be measured without additional equipment.		
Level reading date:	1994-02-24	Feet below surface:	-0.45
Feet to sea level:	Not Reported		
Note:	The site was flowing, but the head could not be measured without additional equipment.		
Level reading date:	1994-01-27	Feet below surface:	-0.38
Feet to sea level:	Not Reported		
Note:	The site was flowing, but the head could not be measured without additional equipment.		
Level reading date:	1993-12-16	Feet below surface:	-0.24
Feet to sea level:	Not Reported		
Note:	The site was flowing, but the head could not be measured without additional equipment.		
Level reading date:	1993-11-24	Feet below surface:	-0.20
Feet to sea level:	Not Reported		
Note:	The site was flowing, but the head could not be measured without additional equipment.		
Level reading date:	1993-10-28	Feet below surface:	-0.22
Feet to sea level:	Not Reported		
Note:	The site was flowing, but the head could not be measured without additional equipment.		
Level reading date:	1993-09-21	Feet below surface:	-0.36
Feet to sea level:	Not Reported	Note:	Not Reported
Level reading date:	1993-08-26	Feet below surface:	-0.40
Feet to sea level:	Not Reported	Note:	Not Reported
Level reading date:	1993-07-28	Feet below surface:	-0.40
Feet to sea level:	Not Reported	Note:	Not Reported
Level reading date:	1993-06-25	Feet below surface:	-0.50
Feet to sea level:	Not Reported	Note:	Not Reported
Level reading date:	1993-05-26	Feet below surface:	-0.40
Feet to sea level:	Not Reported	Note:	Not Reported
Level reading date:	1993-04-21	Feet below surface:	-0.10
Feet to sea level:	Not Reported	Note:	Not Reported
Level reading date:	1993-03-24	Feet below surface:	0.50
Feet to sea level:	Not Reported	Note:	Not Reported
Level reading date:	1993-02-25	Feet below surface:	2.40
Feet to sea level:	Not Reported	Note:	Not Reported
Level reading date:	1993-01-28	Feet below surface:	4.90
Feet to sea level:	Not Reported	Note:	Not Reported

GEOCHECK® - PHYSICAL SETTING SOURCE MAP FINDINGS

Level reading date:	1992-12-30	Feet below surface:	6.50
Feet to sea level:	Not Reported	Note:	Not Reported
Level reading date:	1992-12-01	Feet below surface:	7.90
Feet to sea level:	Not Reported	Note:	Not Reported
Level reading date:	1992-11-03	Feet below surface:	8.80
Feet to sea level:	Not Reported	Note:	Not Reported
Level reading date:	1992-09-28	Feet below surface:	9.82
Feet to sea level:	Not Reported	Note:	Not Reported
Level reading date:	1992-08-31	Feet below surface:	10.80
Feet to sea level:	Not Reported	Note:	Not Reported
Level reading date:	1992-07-29	Feet below surface:	11.20
Feet to sea level:	Not Reported	Note:	Not Reported
Level reading date:	1992-06-25	Feet below surface:	11.35
Feet to sea level:	Not Reported	Note:	Not Reported
Level reading date:	1992-06-05	Feet below surface:	10.97
Feet to sea level:	Not Reported	Note:	Not Reported
Level reading date:	1992-04-28	Feet below surface:	12.50
Feet to sea level:	Not Reported	Note:	Not Reported
Level reading date:	1992-03-27	Feet below surface:	14.60
Feet to sea level:	Not Reported	Note:	Not Reported
Level reading date:	1992-02-28	Feet below surface:	15.60
Feet to sea level:	Not Reported	Note:	Not Reported
Level reading date:	1992-01-30	Feet below surface:	15.80
Feet to sea level:	Not Reported	Note:	Not Reported
Level reading date:	1991-12-30	Feet below surface:	17.80
Feet to sea level:	Not Reported	Note:	Not Reported
Level reading date:	1991-11-27	Feet below surface:	19.30
Feet to sea level:	Not Reported	Note:	Not Reported
Level reading date:	1991-10-28	Feet below surface:	20.00
Feet to sea level:	Not Reported	Note:	Not Reported
Level reading date:	1991-09-24	Feet below surface:	19.80
Feet to sea level:	Not Reported	Note:	Not Reported
Level reading date:	1991-08-27	Feet below surface:	19.40
Feet to sea level:	Not Reported	Note:	Not Reported
Level reading date:	1991-08-08	Feet below surface:	18.80
Feet to sea level:	Not Reported	Note:	Not Reported
Level reading date:	1991-06-27	Feet below surface:	19.33
Feet to sea level:	Not Reported	Note:	Not Reported
Level reading date:	1991-05-31	Feet below surface:	18.55
Feet to sea level:	Not Reported	Note:	Not Reported
Level reading date:	1991-04-29	Feet below surface:	18.27
Feet to sea level:	Not Reported	Note:	Not Reported

GEOCHECK® - PHYSICAL SETTING SOURCE MAP FINDINGS

Level reading date:	1991-03-28	Feet below surface:	17.74
Feet to sea level:	Not Reported	Note:	Not Reported
Level reading date:	1991-02-26	Feet below surface:	18.25
Feet to sea level:	Not Reported	Note:	Not Reported
Level reading date:	1991-01-29	Feet below surface:	19.20
Feet to sea level:	Not Reported	Note:	Not Reported
Level reading date:	1990-10-30	Feet below surface:	20.70
Feet to sea level:	Not Reported	Note:	Not Reported
Level reading date:	1990-09-27	Feet below surface:	20.40
Feet to sea level:	Not Reported	Note:	Not Reported
Level reading date:	1990-08-30	Feet below surface:	19.42
Feet to sea level:	Not Reported	Note:	Not Reported
Level reading date:	1990-07-25	Feet below surface:	18.19
Feet to sea level:	Not Reported	Note:	Not Reported
Level reading date:	1990-06-26	Feet below surface:	17.40
Feet to sea level:	Not Reported	Note:	Not Reported
Level reading date:	1990-05-29	Feet below surface:	16.24
Feet to sea level:	Not Reported	Note:	Not Reported
Level reading date:	1990-04-27	Feet below surface:	15.69
Feet to sea level:	Not Reported	Note:	Not Reported
Level reading date:	1990-03-29	Feet below surface:	14.30
Feet to sea level:	Not Reported	Note:	Not Reported
Level reading date:	1990-02-27	Feet below surface:	13.80
Feet to sea level:	Not Reported	Note:	Not Reported
Level reading date:	1990-01-24	Feet below surface:	14.74
Feet to sea level:	Not Reported	Note:	Not Reported
Level reading date:	1989-12-21	Feet below surface:	15.57
Feet to sea level:	Not Reported	Note:	Not Reported
Level reading date:	1989-11-29	Feet below surface:	15.06
Feet to sea level:	Not Reported	Note:	Not Reported
Level reading date:	1989-10-30	Feet below surface:	14.70
Feet to sea level:	Not Reported	Note:	Not Reported
Level reading date:	1989-09-29	Feet below surface:	14.83
Feet to sea level:	Not Reported	Note:	Not Reported
Level reading date:	1989-08-23	Feet below surface:	14.06
Feet to sea level:	Not Reported	Note:	Not Reported
Level reading date:	1989-07-27	Feet below surface:	13.16
Feet to sea level:	Not Reported	Note:	Not Reported
Level reading date:	1989-06-26	Feet below surface:	11.81
Feet to sea level:	Not Reported	Note:	Not Reported
Level reading date:	1989-05-25	Feet below surface:	10.60
Feet to sea level:	Not Reported	Note:	Not Reported

GEOCHECK® - PHYSICAL SETTING SOURCE MAP FINDINGS

Level reading date:	1989-04-24	Feet below surface:	9.51
Feet to sea level:	Not Reported	Note:	Not Reported
Level reading date:	1989-03-22	Feet below surface:	7.44
Feet to sea level:	Not Reported	Note:	Not Reported
Level reading date:	1989-02-20	Feet below surface:	7.65
Feet to sea level:	Not Reported	Note:	Not Reported
Level reading date:	1989-01-16	Feet below surface:	9.27
Feet to sea level:	Not Reported	Note:	Not Reported
Level reading date:	1988-12-21	Feet below surface:	10.14
Feet to sea level:	Not Reported	Note:	Not Reported
Level reading date:	1988-11-29	Feet below surface:	10.20
Feet to sea level:	Not Reported	Note:	Not Reported
Level reading date:	1988-10-20	Feet below surface:	10.04
Feet to sea level:	Not Reported	Note:	Not Reported
Level reading date:	1988-09-27	Feet below surface:	8.93
Feet to sea level:	Not Reported	Note:	Not Reported
Level reading date:	1988-08-30	Feet below surface:	8.54
Feet to sea level:	Not Reported	Note:	Not Reported
Level reading date:	1988-07-29	Feet below surface:	7.61
Feet to sea level:	Not Reported	Note:	Not Reported
Level reading date:	1988-06-27	Feet below surface:	6.15
Feet to sea level:	Not Reported	Note:	Not Reported
Level reading date:	1988-05-25	Feet below surface:	4.05
Feet to sea level:	Not Reported	Note:	Not Reported
Level reading date:	1988-04-26	Feet below surface:	2.73
Feet to sea level:	Not Reported	Note:	Not Reported
Level reading date:	1988-03-01	Feet below surface:	1.31
Feet to sea level:	Not Reported	Note:	Not Reported
Level reading date:	1988-01-29	Feet below surface:	3.28
Feet to sea level:	Not Reported	Note:	Not Reported
Level reading date:	1987-12-30	Feet below surface:	5.26
Feet to sea level:	Not Reported	Note:	Not Reported
Level reading date:	1987-11-23	Feet below surface:	6.34
Feet to sea level:	Not Reported	Note:	Not Reported
Level reading date:	1987-10-28	Feet below surface:	7.66
Feet to sea level:	Not Reported	Note:	Not Reported
Level reading date:	1987-09-24	Feet below surface:	6.76
Feet to sea level:	Not Reported	Note:	Not Reported
Level reading date:	1987-08-31	Feet below surface:	5.64
Feet to sea level:	Not Reported	Note:	Not Reported
Level reading date:	1987-06-16	Feet below surface:	1.30
Feet to sea level:	Not Reported	Note:	Not Reported

GEOCHECK® - PHYSICAL SETTING SOURCE MAP FINDINGS

Level reading date:	1987-05-20	Feet below surface:	0.30
Feet to sea level:	Not Reported	Note:	Not Reported
Level reading date:	1987-04-20	Feet below surface:	-0.20
Feet to sea level:	Not Reported	Note:	Not Reported
Level reading date:	1987-03-20	Feet below surface:	-0.16
Feet to sea level:	Not Reported	Note:	Not Reported
Level reading date:	1987-02-16	Feet below surface:	0.06
Feet to sea level:	Not Reported	Note:	Not Reported
Level reading date:	1987-01-23	Feet below surface:	0.42
Feet to sea level:	Not Reported	Note:	Not Reported
Level reading date:	1986-12-17	Feet below surface:	1.02
Feet to sea level:	Not Reported	Note:	Not Reported
Level reading date:	1986-11-25	Feet below surface:	1.62
Feet to sea level:	Not Reported	Note:	Not Reported
Level reading date:	1986-10-14	Feet below surface:	0.44
Feet to sea level:	Not Reported	Note:	Not Reported
Level reading date:	1986-09-10	Feet below surface:	0.50
Feet to sea level:	Not Reported	Note:	Not Reported
Level reading date:	1986-08-13	Feet below surface:	-0.03
Feet to sea level:	Not Reported	Note:	Not Reported
Level reading date:	1986-07-16	Feet below surface:	-0.30
Feet to sea level:	Not Reported	Note:	Not Reported
Level reading date:	1986-06-17	Feet below surface:	-0.72
Feet to sea level:	Not Reported	Note:	Not Reported
Level reading date:	1986-03-25	Feet below surface:	-0.52
Feet to sea level:	Not Reported	Note:	Not Reported
Level reading date:	1986-02-26	Feet below surface:	-0.20
Feet to sea level:	Not Reported	Note:	Not Reported
Level reading date:	1986-01-27	Feet below surface:	0.23
Feet to sea level:	Not Reported	Note:	Not Reported
Level reading date:	1985-12-26	Feet below surface:	0.32
Feet to sea level:	Not Reported	Note:	Not Reported
Level reading date:	1985-11-19	Feet below surface:	1.55
Feet to sea level:	Not Reported	Note:	Not Reported
Level reading date:	1985-10-24	Feet below surface:	1.51
Feet to sea level:	Not Reported	Note:	Not Reported
Level reading date:	1985-09-18	Feet below surface:	0.84
Feet to sea level:	Not Reported	Note:	Not Reported
Level reading date:	1985-08-15	Feet below surface:	0.37
Feet to sea level:	Not Reported	Note:	Not Reported
Level reading date:	1985-07-11	Feet below surface:	-0.13
Feet to sea level:	Not Reported	Note:	Not Reported

GEOCHECK® - PHYSICAL SETTING SOURCE MAP FINDINGS

Level reading date:	1985-06-18	Feet below surface:	-0.36
Feet to sea level:	Not Reported	Note:	Not Reported
Level reading date:	1985-05-20	Feet below surface:	-0.54
Feet to sea level:	Not Reported	Note:	Not Reported
Level reading date:	1985-04-18	Feet below surface:	-1.08
Feet to sea level:	Not Reported	Note:	Not Reported
Level reading date:	1985-03-18	Feet below surface:	-1.24
Feet to sea level:	Not Reported	Note:	Not Reported
Level reading date:	1985-02-28	Feet below surface:	-1.07
Feet to sea level:	Not Reported	Note:	Not Reported
Level reading date:	1985-01-16	Feet below surface:	-0.75
Feet to sea level:	Not Reported	Note:	Not Reported
Level reading date:	1984-12-14	Feet below surface:	-0.27
Feet to sea level:	Not Reported	Note:	Not Reported
Level reading date:	1984-11-12	Feet below surface:	-0.11
Feet to sea level:	Not Reported	Note:	Not Reported
Level reading date:	1984-10-17	Feet below surface:	-0.08
Feet to sea level:	Not Reported	Note:	Not Reported
Level reading date:	1984-09-13	Feet below surface:	-0.51
Feet to sea level:	Not Reported	Note:	Not Reported
Level reading date:	1984-08-15	Feet below surface:	-0.78
Feet to sea level:	Not Reported	Note:	Not Reported
Level reading date:	1984-07-19	Feet below surface:	-1.20
Feet to sea level:	Not Reported	Note:	Not Reported
Level reading date:	1984-06-13	Feet below surface:	Not Reported
Feet to sea level:	Not Reported		
Note:	The site was flowing, but the head could not be measured without additional equipment.		
Level reading date:	1984-05-17	Feet below surface:	Not Reported
Feet to sea level:	Not Reported		
Note:	The site was flowing, but the head could not be measured without additional equipment.		
Level reading date:	1984-04-16	Feet below surface:	Not Reported
Feet to sea level:	Not Reported		
Note:	The site was flowing, but the head could not be measured without additional equipment.		
Level reading date:	1984-03-14	Feet below surface:	Not Reported
Feet to sea level:	Not Reported		
Note:	The site was flowing, but the head could not be measured without additional equipment.		
Level reading date:	1984-02-16	Feet below surface:	Not Reported
Feet to sea level:	Not Reported		
Note:	The site was flowing, but the head could not be measured without additional equipment.		
Level reading date:	1984-01-16	Feet below surface:	Not Reported
Feet to sea level:	Not Reported		
Note:	The site was flowing, but the head could not be measured without additional equipment.		
Level reading date:	1983-12-21	Feet below surface:	Not Reported
Feet to sea level:	Not Reported		

GEOCHECK® - PHYSICAL SETTING SOURCE MAP FINDINGS

Note:	The site was flowing, but the head could not be measured without additional equipment.		
Level reading date:	1983-11-15	Feet below surface:	Not Reported
Feet to sea level:	Not Reported		
Note:	The site was flowing, but the head could not be measured without additional equipment.		
Level reading date:	1983-10-06	Feet below surface:	Not Reported
Feet to sea level:	Not Reported		
Note:	The site was flowing, but the head could not be measured without additional equipment.		
Level reading date:	1983-09-15	Feet below surface:	Not Reported
Feet to sea level:	Not Reported		
Note:	The site was flowing, but the head could not be measured without additional equipment.		
Level reading date:	1983-08-11	Feet below surface:	Not Reported
Feet to sea level:	Not Reported		
Note:	The site was flowing, but the head could not be measured without additional equipment.		
Level reading date:	1983-07-15	Feet below surface:	Not Reported
Feet to sea level:	Not Reported		
Note:	The site was flowing, but the head could not be measured without additional equipment.		
Level reading date:	1983-06-16	Feet below surface:	Not Reported
Feet to sea level:	Not Reported		
Note:	The site was flowing, but the head could not be measured without additional equipment.		
Level reading date:	1983-05-16	Feet below surface:	Not Reported
Feet to sea level:	Not Reported		
Note:	The site was flowing, but the head could not be measured without additional equipment.		
Level reading date:	1983-04-18	Feet below surface:	Not Reported
Feet to sea level:	Not Reported		
Note:	The site was flowing, but the head could not be measured without additional equipment.		
Level reading date:	1983-03-22	Feet below surface:	Not Reported
Feet to sea level:	Not Reported		
Note:	The site was flowing, but the head could not be measured without additional equipment.		
Level reading date:	1983-02-28	Feet below surface:	Not Reported
Feet to sea level:	Not Reported		
Note:	The site was flowing, but the head could not be measured without additional equipment.		
Level reading date:	1982-12-20	Feet below surface:	Not Reported
Feet to sea level:	Not Reported		
Note:	The site was flowing, but the head could not be measured without additional equipment.		
Level reading date:	1982-11-12	Feet below surface:	-1.80
Feet to sea level:	Not Reported	Note:	Not Reported
Level reading date:	1982-10-12	Feet below surface:	-1.61
Feet to sea level:	Not Reported	Note:	Not Reported
Level reading date:	1982-09-17	Feet below surface:	-1.62
Feet to sea level:	Not Reported	Note:	Not Reported
Level reading date:	1982-08-16	Feet below surface:	-1.67
Feet to sea level:	Not Reported	Note:	Not Reported
Level reading date:	1982-07-20	Feet below surface:	-1.61
Feet to sea level:	Not Reported	Note:	Not Reported
Level reading date:	1982-06-15	Feet below surface:	-1.65

GEOCHECK® - PHYSICAL SETTING SOURCE MAP FINDINGS

Feet to sea level:	Not Reported	Note:	Not Reported
Level reading date:	1982-05-17	Feet below surface:	-1.79
Feet to sea level:	Not Reported	Note:	Not Reported
Level reading date:	1982-04-21	Feet below surface:	-1.75
Feet to sea level:	Not Reported	Note:	Not Reported
Level reading date:	1982-03-16	Feet below surface:	-1.58
Feet to sea level:	Not Reported	Note:	Not Reported
Level reading date:	1982-02-16	Feet below surface:	-1.42
Feet to sea level:	Not Reported	Note:	Not Reported
Level reading date:	1982-01-15	Feet below surface:	-1.21
Feet to sea level:	Not Reported	Note:	Not Reported
Level reading date:	1981-12-15	Feet below surface:	-0.98
Feet to sea level:	Not Reported	Note:	Not Reported
Level reading date:	1981-11-18	Feet below surface:	-0.63
Feet to sea level:	Not Reported	Note:	Not Reported
Level reading date:	1981-10-16	Feet below surface:	-0.58
Feet to sea level:	Not Reported	Note:	Not Reported
Level reading date:	1981-09-15	Feet below surface:	-0.81
Feet to sea level:	Not Reported	Note:	Not Reported
Level reading date:	1981-08-20	Feet below surface:	-1.10
Feet to sea level:	Not Reported	Note:	Not Reported
Level reading date:	1981-07-17	Feet below surface:	-1.61
Feet to sea level:	Not Reported	Note:	Not Reported
Level reading date:	1981-06-16	Feet below surface:	Not Reported
Feet to sea level:	Not Reported		
Note:	The site was flowing, but the head could not be measured without additional equipment.		
Level reading date:	1981-05-15	Feet below surface:	Not Reported
Feet to sea level:	Not Reported		
Note:	The site was flowing, but the head could not be measured without additional equipment.		
Level reading date:	1981-04-17	Feet below surface:	Not Reported
Feet to sea level:	Not Reported		
Note:	The site was flowing, but the head could not be measured without additional equipment.		
Level reading date:	1981-03-16	Feet below surface:	Not Reported
Feet to sea level:	Not Reported		
Note:	The site was flowing, but the head could not be measured without additional equipment.		
Level reading date:	1981-02-17	Feet below surface:	Not Reported
Feet to sea level:	Not Reported		
Note:	The site was flowing, but the head could not be measured without additional equipment.		
Level reading date:	1981-01-19	Feet below surface:	Not Reported
Feet to sea level:	Not Reported		
Note:	The site was flowing, but the head could not be measured without additional equipment.		
Level reading date:	1980-12-10	Feet below surface:	Not Reported
Feet to sea level:	Not Reported		
Note:	The site was flowing, but the head could not be measured without additional equipment.		

GEOCHECK® - PHYSICAL SETTING SOURCE MAP FINDINGS

Level reading date:	1980-11-14	Feet below surface:	Not Reported
Feet to sea level:	Not Reported		
Note:	The site was flowing, but the head could not be measured without additional equipment.		
Level reading date:	1980-10-17	Feet below surface:	Not Reported
Feet to sea level:	Not Reported		
Note:	The site was flowing, but the head could not be measured without additional equipment.		
Level reading date:	1980-09-17	Feet below surface:	Not Reported
Feet to sea level:	Not Reported		
Note:	The site was flowing, but the head could not be measured without additional equipment.		
Level reading date:	1980-08-21	Feet below surface:	Not Reported
Feet to sea level:	Not Reported		
Note:	The site was flowing, but the head could not be measured without additional equipment.		
Level reading date:	1980-07-17	Feet below surface:	Not Reported
Feet to sea level:	Not Reported		
Note:	The site was flowing, but the head could not be measured without additional equipment.		
Level reading date:	1980-06-18	Feet below surface:	Not Reported
Feet to sea level:	Not Reported		
Note:	The site was flowing, but the head could not be measured without additional equipment.		
Level reading date:	1980-05-27	Feet below surface:	Not Reported
Feet to sea level:	Not Reported		
Note:	The site was flowing, but the head could not be measured without additional equipment.		
Level reading date:	1980-04-18	Feet below surface:	Not Reported
Feet to sea level:	Not Reported		
Note:	The site was flowing, but the head could not be measured without additional equipment.		
Level reading date:	1980-03-18	Feet below surface:	Not Reported
Feet to sea level:	Not Reported		
Note:	The site was flowing, but the head could not be measured without additional equipment.		
Level reading date:	1980-02-19	Feet below surface:	Not Reported
Feet to sea level:	Not Reported		
Note:	The site was flowing, but the head could not be measured without additional equipment.		
Level reading date:	1980-01-17	Feet below surface:	Not Reported
Feet to sea level:	Not Reported		
Note:	The site was flowing, but the head could not be measured without additional equipment.		
Level reading date:	1979-12-26	Feet below surface:	-1.84
Feet to sea level:	Not Reported	Note:	Not Reported
Level reading date:	1979-11-19	Feet below surface:	-1.92
Feet to sea level:	Not Reported	Note:	Not Reported
Level reading date:	1979-10-18	Feet below surface:	-1.91
Feet to sea level:	Not Reported	Note:	Not Reported
Level reading date:	1979-09-17	Feet below surface:	1.69
Feet to sea level:	Not Reported	Note:	Not Reported
Level reading date:	1979-08-16	Feet below surface:	1.55
Feet to sea level:	Not Reported	Note:	Not Reported
Level reading date:	1979-07-19	Feet below surface:	-1.86
Feet to sea level:	Not Reported	Note:	Not Reported

GEOCHECK® - PHYSICAL SETTING SOURCE MAP FINDINGS

Level reading date:	1979-06-15	Feet below surface:	-1.62
Feet to sea level:	Not Reported	Note:	Not Reported
Level reading date:	1979-05-18	Feet below surface:	Not Reported
Feet to sea level:	Not Reported		
Note:	The site was flowing, but the head could not be measured without additional equipment.		
Level reading date:	1979-04-17	Feet below surface:	Not Reported
Feet to sea level:	Not Reported		
Note:	The site was flowing, but the head could not be measured without additional equipment.		
Level reading date:	1979-03-15	Feet below surface:	-1.54
Feet to sea level:	Not Reported	Note:	Not Reported
Level reading date:	1979-02-15	Feet below surface:	-1.42
Feet to sea level:	Not Reported	Note:	Not Reported
Level reading date:	1979-01-17	Feet below surface:	-1.34
Feet to sea level:	Not Reported	Note:	Not Reported
Level reading date:	1978-12-20	Feet below surface:	-1.10
Feet to sea level:	Not Reported	Note:	Not Reported
Level reading date:	1978-11-17	Feet below surface:	-0.88
Feet to sea level:	Not Reported	Note:	Not Reported
Level reading date:	1978-10-16	Feet below surface:	-0.52
Feet to sea level:	Not Reported	Note:	Not Reported
Level reading date:	1978-09-15	Feet below surface:	-0.46
Feet to sea level:	Not Reported	Note:	Not Reported
Level reading date:	1978-08-17	Feet below surface:	-0.25
Feet to sea level:	Not Reported	Note:	Not Reported
Level reading date:	1978-07-18	Feet below surface:	-0.58
Feet to sea level:	Not Reported	Note:	Not Reported
Level reading date:	1978-06-16	Feet below surface:	-1.14
Feet to sea level:	Not Reported	Note:	Not Reported
Level reading date:	1978-05-17	Feet below surface:	-1.31
Feet to sea level:	Not Reported	Note:	Not Reported
Level reading date:	1978-04-17	Feet below surface:	-0.91
Feet to sea level:	Not Reported	Note:	Not Reported
Level reading date:	1978-03-16	Feet below surface:	0.42
Feet to sea level:	Not Reported	Note:	Not Reported
Level reading date:	1978-02-16	Feet below surface:	4.79
Feet to sea level:	Not Reported	Note:	Not Reported
Level reading date:	1978-01-25	Feet below surface:	6.30
Feet to sea level:	Not Reported	Note:	Not Reported
Level reading date:	1977-04-18	Feet below surface:	0.79
Feet to sea level:	Not Reported	Note:	Not Reported
Level reading date:	1976-03-24	Feet below surface:	0.00
Feet to sea level:	Not Reported	Note:	Not Reported

GEOCHECK® - PHYSICAL SETTING SOURCE MAP FINDINGS

Level reading date:	1975-04-08	Feet below surface:	0.00
Feet to sea level:	Not Reported	Note:	Not Reported
Level reading date:	1974-04-02	Feet below surface:	0.00
Feet to sea level:	Not Reported	Note:	Not Reported
Level reading date:	1973-04-14	Feet below surface:	0.00
Feet to sea level:	Not Reported	Note:	Not Reported
Level reading date:	1972-03-09	Feet below surface:	0.00
Feet to sea level:	Not Reported	Note:	Not Reported
Level reading date:	1971-09-16	Feet below surface:	-0.40
Feet to sea level:	Not Reported	Note:	Not Reported
Level reading date:	1971-03-16	Feet below surface:	0.00
Feet to sea level:	Not Reported	Note:	Not Reported
Level reading date:	1970-10-09	Feet below surface:	-1.25
Feet to sea level:	Not Reported	Note:	Not Reported
Level reading date:	1970-04-02	Feet below surface:	Not Reported
Feet to sea level:	Not Reported		
Note:	An obstruction was encountered in the well above the water surface (no water level recorded).		
Level reading date:	1969-10-28	Feet below surface:	Not Reported
Feet to sea level:	Not Reported		
Note:	The site was flowing, but the head could not be measured without additional equipment.		
Level reading date:	1969-03-26	Feet below surface:	0.00
Feet to sea level:	Not Reported	Note:	Not Reported
Level reading date:	1968-10-08	Feet below surface:	0.00
Feet to sea level:	Not Reported	Note:	Not Reported
Level reading date:	1968-03-19	Feet below surface:	0.00
Feet to sea level:	Not Reported	Note:	Not Reported
Level reading date:	1967-10-18	Feet below surface:	0.00
Feet to sea level:	Not Reported	Note:	Not Reported
Level reading date:	1967-03-29	Feet below surface:	0.00
Feet to sea level:	Not Reported	Note:	Not Reported
Level reading date:	1966-10-18	Feet below surface:	8.72
Feet to sea level:	Not Reported	Note:	Not Reported
Level reading date:	1966-04-25	Feet below surface:	1.82
Feet to sea level:	Not Reported	Note:	Not Reported
Level reading date:	1966-03-28	Feet below surface:	0.56
Feet to sea level:	Not Reported	Note:	Not Reported
Level reading date:	1966-02-21	Feet below surface:	1.58
Feet to sea level:	Not Reported	Note:	Not Reported
Level reading date:	1965-11-23	Feet below surface:	8.24
Feet to sea level:	Not Reported	Note:	Not Reported
Level reading date:	1965-10-27	Feet below surface:	11.03
Feet to sea level:	Not Reported	Note:	Not Reported

GEOCHECK® - PHYSICAL SETTING SOURCE MAP FINDINGS

Level reading date:	1965-09-24	Feet below surface:	9.25
Feet to sea level:	Not Reported	Note:	Not Reported
Level reading date:	1965-08-19	Feet below surface:	10.20
Feet to sea level:	Not Reported	Note:	Not Reported
Level reading date:	1965-07-26	Feet below surface:	7.80
Feet to sea level:	Not Reported	Note:	Not Reported
Level reading date:	1965-06-28	Feet below surface:	6.65
Feet to sea level:	Not Reported	Note:	Not Reported
Level reading date:	1965-05-24	Feet below surface:	4.70
Feet to sea level:	Not Reported	Note:	Not Reported
Level reading date:	1965-04-26	Feet below surface:	5.07
Feet to sea level:	Not Reported	Note:	Not Reported
Level reading date:	1965-03-25	Feet below surface:	6.24
Feet to sea level:	Not Reported	Note:	Not Reported
Level reading date:	1965-02-23	Feet below surface:	6.92
Feet to sea level:	Not Reported	Note:	Not Reported
Level reading date:	1965-01-22	Feet below surface:	8.00
Feet to sea level:	Not Reported	Note:	Not Reported
Level reading date:	1964-12-22	Feet below surface:	9.23
Feet to sea level:	Not Reported	Note:	Not Reported
Level reading date:	1964-11-19	Feet below surface:	11.48
Feet to sea level:	Not Reported	Note:	Not Reported
Level reading date:	1964-10-23	Feet below surface:	13.40
Feet to sea level:	Not Reported	Note:	Not Reported
Level reading date:	1964-09-21	Feet below surface:	12.63
Feet to sea level:	Not Reported	Note:	Not Reported
Level reading date:	1964-08-24	Feet below surface:	11.54
Feet to sea level:	Not Reported	Note:	Not Reported
Level reading date:	1964-07-24	Feet below surface:	12.38
Feet to sea level:	Not Reported	Note:	Not Reported
Level reading date:	1964-06-22	Feet below surface:	8.85
Feet to sea level:	Not Reported	Note:	Not Reported
Level reading date:	1964-05-22	Feet below surface:	7.58
Feet to sea level:	Not Reported	Note:	Not Reported
Level reading date:	1964-04-22	Feet below surface:	6.09
Feet to sea level:	Not Reported	Note:	Not Reported
Level reading date:	1964-03-24	Feet below surface:	7.22
Feet to sea level:	Not Reported	Note:	Not Reported
Level reading date:	1964-02-20	Feet below surface:	5.93
Feet to sea level:	Not Reported	Note:	Not Reported
Level reading date:	1964-01-21	Feet below surface:	7.04
Feet to sea level:	Not Reported	Note:	Not Reported

GEOCHECK® - PHYSICAL SETTING SOURCE MAP FINDINGS

Level reading date:	1963-12-18	Feet below surface:	5.59
Feet to sea level:	Not Reported	Note:	Not Reported
Level reading date:	1963-11-21	Feet below surface:	6.39
Feet to sea level:	Not Reported	Note:	Not Reported
Level reading date:	1963-10-22	Feet below surface:	7.73
Feet to sea level:	Not Reported	Note:	Not Reported
Level reading date:	1963-09-24	Feet below surface:	8.98
Feet to sea level:	Not Reported	Note:	Not Reported
Level reading date:	1963-08-27	Feet below surface:	7.27
Feet to sea level:	Not Reported	Note:	Not Reported
Level reading date:	1963-07-26	Feet below surface:	6.35
Feet to sea level:	Not Reported	Note:	Not Reported
Level reading date:	1963-06-26	Feet below surface:	3.19
Feet to sea level:	Not Reported	Note:	Not Reported
Level reading date:	1963-05-30	Feet below surface:	4.98
Feet to sea level:	Not Reported	Note:	Not Reported
Level reading date:	1963-04-30	Feet below surface:	5.33
Feet to sea level:	Not Reported	Note:	Not Reported
Level reading date:	1963-03-22	Feet below surface:	8.98
Feet to sea level:	Not Reported	Note:	Not Reported
Level reading date:	1963-02-25	Feet below surface:	9.79
Feet to sea level:	Not Reported	Note:	Not Reported
Level reading date:	1963-01-24	Feet below surface:	9.48
Feet to sea level:	Not Reported	Note:	Not Reported
Level reading date:	1962-12-26	Feet below surface:	9.96
Feet to sea level:	Not Reported	Note:	Not Reported
Level reading date:	1962-11-21	Feet below surface:	9.85
Feet to sea level:	Not Reported	Note:	Not Reported
Level reading date:	1962-10-30	Feet below surface:	10.05
Feet to sea level:	Not Reported	Note:	Not Reported
Level reading date:	1962-09-21	Feet below surface:	8.79
Feet to sea level:	Not Reported	Note:	Not Reported
Level reading date:	1962-08-27	Feet below surface:	9.57
Feet to sea level:	Not Reported	Note:	Not Reported
Level reading date:	1962-07-23	Feet below surface:	7.44
Feet to sea level:	Not Reported	Note:	Not Reported
Level reading date:	1962-06-22	Feet below surface:	4.97
Feet to sea level:	Not Reported	Note:	Not Reported
Level reading date:	1962-05-30	Feet below surface:	4.89
Feet to sea level:	Not Reported	Note:	Not Reported
Level reading date:	1962-04-26	Feet below surface:	3.47
Feet to sea level:	Not Reported	Note:	Not Reported

GEOCHECK® - PHYSICAL SETTING SOURCE MAP FINDINGS

Level reading date:	1962-03-26	Feet below surface:	3.68
Feet to sea level:	Not Reported	Note:	Not Reported
Level reading date:	1962-02-26	Feet below surface:	12.50
Feet to sea level:	Not Reported	Note:	Not Reported
Level reading date:	1962-01-18	Feet below surface:	15.19
Feet to sea level:	Not Reported	Note:	Not Reported
Level reading date:	1961-12-29	Feet below surface:	16.39
Feet to sea level:	Not Reported	Note:	Not Reported
Level reading date:	1961-11-28	Feet below surface:	18.84
Feet to sea level:	Not Reported	Note:	Not Reported
Level reading date:	1961-10-31	Feet below surface:	19.60
Feet to sea level:	Not Reported	Note:	Not Reported
Level reading date:	1961-09-21	Feet below surface:	19.23
Feet to sea level:	Not Reported	Note:	Not Reported
Level reading date:	1961-08-22	Feet below surface:	17.96
Feet to sea level:	Not Reported	Note:	Not Reported
Level reading date:	1961-07-27	Feet below surface:	17.45
Feet to sea level:	Not Reported	Note:	Not Reported
Level reading date:	1961-06-29	Feet below surface:	18.11
Feet to sea level:	Not Reported	Note:	Not Reported
Level reading date:	1961-05-29	Feet below surface:	17.54
Feet to sea level:	Not Reported	Note:	Not Reported
Level reading date:	1961-04-28	Feet below surface:	14.90
Feet to sea level:	Not Reported	Note:	Not Reported
Level reading date:	1960-10-24	Feet below surface:	15.89
Feet to sea level:	Not Reported	Note:	Not Reported
Level reading date:	1960-09-30	Feet below surface:	15.31
Feet to sea level:	Not Reported	Note:	Not Reported
Level reading date:	1960-08-29	Feet below surface:	15.15
Feet to sea level:	Not Reported	Note:	Not Reported
Level reading date:	1960-07-29	Feet below surface:	14.21
Feet to sea level:	Not Reported	Note:	Not Reported
Level reading date:	1960-06-23	Feet below surface:	6.39
Feet to sea level:	Not Reported	Note:	Not Reported
Level reading date:	1960-05-27	Feet below surface:	6.21
Feet to sea level:	Not Reported	Note:	Not Reported
Level reading date:	1960-05-02	Feet below surface:	6.79
Feet to sea level:	Not Reported	Note:	Not Reported
Level reading date:	1960-03-29	Feet below surface:	8.39
Feet to sea level:	Not Reported	Note:	Not Reported
Level reading date:	1960-02-24	Feet below surface:	9.47
Feet to sea level:	Not Reported	Note:	Not Reported

GEOCHECK® - PHYSICAL SETTING SOURCE MAP FINDINGS

Level reading date:	1960-01-29	Feet below surface:	10.55
Feet to sea level:	Not Reported	Note:	Not Reported
Level reading date:	1959-12-30	Feet below surface:	12.42
Feet to sea level:	Not Reported	Note:	Not Reported
Level reading date:	1959-11-25	Feet below surface:	4.41
Feet to sea level:	Not Reported	Note:	Not Reported
Level reading date:	1959-10-29	Feet below surface:	5.39
Feet to sea level:	Not Reported	Note:	Not Reported
Level reading date:	1959-09-25	Feet below surface:	8.11
Feet to sea level:	Not Reported	Note:	Not Reported
Level reading date:	1959-08-24	Feet below surface:	7.89
Feet to sea level:	Not Reported	Note:	Not Reported
Level reading date:	1959-07-31	Feet below surface:	9.50
Feet to sea level:	Not Reported	Note:	Not Reported
Level reading date:	1959-06-29	Feet below surface:	3.63
Feet to sea level:	Not Reported	Note:	Not Reported
Level reading date:	1959-05-29	Feet below surface:	3.22
Feet to sea level:	Not Reported	Note:	Not Reported
Level reading date:	1959-04-30	Feet below surface:	3.17
Feet to sea level:	Not Reported	Note:	Not Reported
Level reading date:	1959-04-03	Feet below surface:	3.30
Feet to sea level:	Not Reported	Note:	Not Reported
Level reading date:	1959-02-25	Feet below surface:	3.35
Feet to sea level:	Not Reported	Note:	Not Reported
Level reading date:	1959-01-29	Feet below surface:	3.53
Feet to sea level:	Not Reported	Note:	Not Reported
Level reading date:	1958-11-25	Feet below surface:	4.94
Feet to sea level:	Not Reported	Note:	Not Reported
Level reading date:	1958-10-30	Feet below surface:	6.51
Feet to sea level:	Not Reported	Note:	Not Reported
Level reading date:	1958-09-25	Feet below surface:	7.18
Feet to sea level:	Not Reported	Note:	Not Reported
Level reading date:	1958-08-27	Feet below surface:	11.57
Feet to sea level:	Not Reported	Note:	Not Reported
Level reading date:	1958-07-31	Feet below surface:	8.09
Feet to sea level:	Not Reported	Note:	Not Reported
Level reading date:	1958-06-24	Feet below surface:	3.61
Feet to sea level:	Not Reported	Note:	Not Reported
Level reading date:	1958-05-27	Feet below surface:	4.18
Feet to sea level:	Not Reported	Note:	Not Reported
Level reading date:	1958-04-29	Feet below surface:	0.53
Feet to sea level:	Not Reported	Note:	Not Reported

GEOCHECK® - PHYSICAL SETTING SOURCE MAP FINDINGS

Level reading date:	1958-03-28	Feet below surface:	5.60
Feet to sea level:	Not Reported	Note:	Not Reported
Level reading date:	1958-02-28	Feet below surface:	8.03
Feet to sea level:	Not Reported	Note:	Not Reported
Level reading date:	1958-02-03	Feet below surface:	9.53
Feet to sea level:	Not Reported	Note:	Not Reported
Level reading date:	1958-01-02	Feet below surface:	11.58
Feet to sea level:	Not Reported	Note:	Not Reported
Level reading date:	1957-11-25	Feet below surface:	14.09
Feet to sea level:	Not Reported	Note:	Not Reported
Level reading date:	1957-10-28	Feet below surface:	16.25
Feet to sea level:	Not Reported	Note:	Not Reported
Level reading date:	1957-10-02	Feet below surface:	18.50
Feet to sea level:	Not Reported	Note:	Not Reported
Level reading date:	1957-08-29	Feet below surface:	18.22
Feet to sea level:	Not Reported	Note:	Not Reported
Level reading date:	1957-07-24	Feet below surface:	9.50
Feet to sea level:	Not Reported	Note:	Not Reported
Level reading date:	1957-06-28	Feet below surface:	13.90
Feet to sea level:	Not Reported	Note:	Not Reported
Level reading date:	1957-05-31	Feet below surface:	6.62
Feet to sea level:	Not Reported	Note:	Not Reported
Level reading date:	1957-04-29	Feet below surface:	7.77
Feet to sea level:	Not Reported	Note:	Not Reported
Level reading date:	1957-03-18	Feet below surface:	11.22
Feet to sea level:	Not Reported	Note:	Not Reported
Level reading date:	1956-10-22	Feet below surface:	12.98
Feet to sea level:	Not Reported	Note:	Not Reported
Level reading date:	1956-09-25	Feet below surface:	12.10
Feet to sea level:	Not Reported	Note:	Not Reported
Level reading date:	1956-08-25	Feet below surface:	11.74
Feet to sea level:	Not Reported	Note:	Not Reported
Level reading date:	1956-07-23	Feet below surface:	9.54
Feet to sea level:	Not Reported	Note:	Not Reported
Level reading date:	1956-06-29	Feet below surface:	2.91
Feet to sea level:	Not Reported	Note:	Not Reported
Level reading date:	1956-05-31	Feet below surface:	2.27
Feet to sea level:	Not Reported	Note:	Not Reported
Level reading date:	1956-04-26	Feet below surface:	4.03
Feet to sea level:	Not Reported	Note:	Not Reported
Level reading date:	1956-03-29	Feet below surface:	5.61
Feet to sea level:	Not Reported	Note:	Not Reported

GEOCHECK® - PHYSICAL SETTING SOURCE MAP FINDINGS

Level reading date:	1956-02-29	Feet below surface:	7.92
Feet to sea level:	Not Reported	Note:	Not Reported
Level reading date:	1955-11-28	Feet below surface:	15.24
Feet to sea level:	Not Reported	Note:	Not Reported
Level reading date:	1955-10-27	Feet below surface:	16.96
Feet to sea level:	Not Reported	Note:	Not Reported
Level reading date:	1955-09-30	Feet below surface:	17.56
Feet to sea level:	Not Reported	Note:	Not Reported
Level reading date:	1955-08-29	Feet below surface:	16.40
Feet to sea level:	Not Reported	Note:	Not Reported
Level reading date:	1955-07-26	Feet below surface:	14.30
Feet to sea level:	Not Reported	Note:	Not Reported
Level reading date:	1955-06-28	Feet below surface:	8.94
Feet to sea level:	Not Reported	Note:	Not Reported
Level reading date:	1955-05-26	Feet below surface:	9.00
Feet to sea level:	Not Reported	Note:	Not Reported
Level reading date:	1955-04-29	Feet below surface:	11.39
Feet to sea level:	Not Reported	Note:	Not Reported
Level reading date:	1955-04-07	Feet below surface:	8.92
Feet to sea level:	Not Reported	Note:	Not Reported
Level reading date:	1955-02-25	Feet below surface:	8.20
Feet to sea level:	Not Reported	Note:	Not Reported
Level reading date:	1955-01-27	Feet below surface:	10.50
Feet to sea level:	Not Reported	Note:	Not Reported
Level reading date:	1954-12-30	Feet below surface:	19.95
Feet to sea level:	Not Reported	Note:	Not Reported
Level reading date:	1954-11-29	Feet below surface:	22.78
Feet to sea level:	Not Reported	Note:	Not Reported
Level reading date:	1954-10-29	Feet below surface:	25.20
Feet to sea level:	Not Reported	Note:	Not Reported
Level reading date:	1954-09-30	Feet below surface:	21.14
Feet to sea level:	Not Reported	Note:	Not Reported
Level reading date:	1954-08-26	Feet below surface:	19.88
Feet to sea level:	Not Reported	Note:	Not Reported
Level reading date:	1954-06-28	Feet below surface:	18.22
Feet to sea level:	Not Reported	Note:	Not Reported
Level reading date:	1954-05-25	Feet below surface:	5.81
Feet to sea level:	Not Reported	Note:	Not Reported
Level reading date:	1954-04-30	Feet below surface:	8.12
Feet to sea level:	Not Reported	Note:	Not Reported
Level reading date:	1954-03-31	Feet below surface:	10.07
Feet to sea level:	Not Reported	Note:	Not Reported

GEOCHECK® - PHYSICAL SETTING SOURCE MAP FINDINGS

Level reading date:	1954-02-25	Feet below surface:	12.44
Feet to sea level:	Not Reported	Note:	Not Reported
Level reading date:	1954-01-25	Feet below surface:	20.25
Feet to sea level:	Not Reported	Note:	Not Reported
Level reading date:	1953-11-23	Feet below surface:	19.14
Feet to sea level:	Not Reported	Note:	Not Reported
Level reading date:	1953-10-30	Feet below surface:	23.57
Feet to sea level:	Not Reported	Note:	Not Reported
Level reading date:	1953-09-28	Feet below surface:	20.62
Feet to sea level:	Not Reported	Note:	Not Reported
Level reading date:	1953-08-31	Feet below surface:	21.84
Feet to sea level:	Not Reported	Note:	Not Reported
Level reading date:	1953-07-29	Feet below surface:	18.02
Feet to sea level:	Not Reported	Note:	Not Reported
Level reading date:	1953-06-25	Feet below surface:	15.40
Feet to sea level:	Not Reported	Note:	Not Reported
Level reading date:	1953-04-28	Feet below surface:	7.89
Feet to sea level:	Not Reported	Note:	Not Reported
Level reading date:	1953-03-31	Feet below surface:	7.17
Feet to sea level:	Not Reported	Note:	Not Reported
Level reading date:	1953-02-25	Feet below surface:	6.43
Feet to sea level:	Not Reported	Note:	Not Reported
Level reading date:	1953-01-28	Feet below surface:	10.72
Feet to sea level:	Not Reported	Note:	Not Reported
Level reading date:	1952-12-30	Feet below surface:	10.68
Feet to sea level:	Not Reported	Note:	Not Reported
Level reading date:	1952-11-28	Feet below surface:	14.37
Feet to sea level:	Not Reported	Note:	Not Reported
Level reading date:	1952-10-29	Feet below surface:	17.97
Feet to sea level:	Not Reported	Note:	Not Reported
Level reading date:	1952-09-30	Feet below surface:	18.74
Feet to sea level:	Not Reported	Note:	Not Reported
Level reading date:	1952-08-28	Feet below surface:	18.17
Feet to sea level:	Not Reported	Note:	Not Reported
Level reading date:	1952-07-31	Feet below surface:	16.70
Feet to sea level:	Not Reported	Note:	Not Reported
Level reading date:	1952-06-27	Feet below surface:	31.25
Feet to sea level:	Not Reported	Note:	Not Reported
Level reading date:	1952-05-29	Feet below surface:	16.93
Feet to sea level:	Not Reported	Note:	Not Reported
Level reading date:	1952-02-26	Feet below surface:	20.81
Feet to sea level:	Not Reported	Note:	Not Reported

GEOCHECK® - PHYSICAL SETTING SOURCE MAP FINDINGS

Level reading date:	1952-01-30	Feet below surface:	25.07
Feet to sea level:	Not Reported	Note:	Not Reported
Level reading date:	1951-12-24	Feet below surface:	29.97
Feet to sea level:	Not Reported	Note:	Not Reported
Level reading date:	1951-11-26	Feet below surface:	48.73
Feet to sea level:	Not Reported	Note:	Not Reported
Level reading date:	1951-10-31	Feet below surface:	43.77
Feet to sea level:	Not Reported	Note:	Not Reported
Level reading date:	1951-09-25	Feet below surface:	35.62
Feet to sea level:	Not Reported	Note:	Not Reported
Level reading date:	1951-08-30	Feet below surface:	34.86
Feet to sea level:	Not Reported	Note:	Not Reported
Level reading date:	1951-07-30	Feet below surface:	46.70
Feet to sea level:	Not Reported	Note:	The site had been pumped recently.
Level reading date:	1951-06-26	Feet below surface:	30.98
Feet to sea level:	Not Reported	Note:	Not Reported
Level reading date:	1951-05-25	Feet below surface:	31.71
Feet to sea level:	Not Reported	Note:	The site had been pumped recently.
Level reading date:	1951-04-23	Feet below surface:	24.50
Feet to sea level:	Not Reported	Note:	Not Reported
Level reading date:	1951-03-29	Feet below surface:	17.07
Feet to sea level:	Not Reported	Note:	Not Reported
Level reading date:	1951-02-28	Feet below surface:	18.13
Feet to sea level:	Not Reported	Note:	Not Reported
Level reading date:	1951-01-31	Feet below surface:	20.11
Feet to sea level:	Not Reported	Note:	Not Reported
Level reading date:	1950-12-27	Feet below surface:	28.63
Feet to sea level:	Not Reported	Note:	Not Reported
Level reading date:	1950-12-04	Feet below surface:	35.00
Feet to sea level:	Not Reported	Note:	Not Reported
Level reading date:	1950-09-28	Feet below surface:	34.91
Feet to sea level:	Not Reported	Note:	Not Reported
Level reading date:	1950-08-30	Feet below surface:	43.84
Feet to sea level:	Not Reported	Note:	Not Reported
Level reading date:	1950-07-31	Feet below surface:	47.12
Feet to sea level:	Not Reported	Note:	The site had been pumped recently.
Level reading date:	1950-07-07	Feet below surface:	37.46
Feet to sea level:	Not Reported	Note:	Not Reported
Level reading date:	1950-03-23	Feet below surface:	23.23
Feet to sea level:	Not Reported	Note:	Not Reported
Level reading date:	1950-02-08	Feet below surface:	41.95
Feet to sea level:	Not Reported	Note:	Not Reported

GEOCHECK® - PHYSICAL SETTING SOURCE MAP FINDINGS

Level reading date:	1949-12-13	Feet below surface:	48.05
Feet to sea level:	Not Reported	Note:	Not Reported
Level reading date:	1949-12-07	Feet below surface:	53.70
Feet to sea level:	Not Reported	Note:	The site was being pumped.
Level reading date:	1949-09-30	Feet below surface:	36.67
Feet to sea level:	Not Reported	Note:	Not Reported
Level reading date:	1949-09-07	Feet below surface:	40.72
Feet to sea level:	Not Reported	Note:	Not Reported
Level reading date:	1949-08-01	Feet below surface:	33.00
Feet to sea level:	Not Reported	Note:	Not Reported
Level reading date:	1949-07-28	Feet below surface:	34.11
Feet to sea level:	Not Reported	Note:	Not Reported
Level reading date:	1949-05-23	Feet below surface:	27.83
Feet to sea level:	Not Reported	Note:	Not Reported
Level reading date:	1949-05-04	Feet below surface:	22.49
Feet to sea level:	Not Reported	Note:	Not Reported
Level reading date:	1949-03-25	Feet below surface:	19.98
Feet to sea level:	Not Reported	Note:	Not Reported
Level reading date:	1949-02-18	Feet below surface:	26.55
Feet to sea level:	Not Reported	Note:	The site had been pumped recently.
Level reading date:	1949-01-20	Feet below surface:	26.11
Feet to sea level:	Not Reported	Note:	Not Reported
Level reading date:	1948-12-21	Feet below surface:	31.23
Feet to sea level:	Not Reported	Note:	Not Reported
Level reading date:	1948-09-28	Feet below surface:	37.97
Feet to sea level:	Not Reported	Note:	Not Reported
Level reading date:	1948-08-31	Feet below surface:	37.93
Feet to sea level:	Not Reported	Note:	Not Reported
Level reading date:	1948-07-26	Feet below surface:	37.63
Feet to sea level:	Not Reported	Note:	The site had been pumped recently.
Level reading date:	1948-06-28	Feet below surface:	30.96
Feet to sea level:	Not Reported	Note:	Not Reported
Level reading date:	1948-05-04	Feet below surface:	26.04
Feet to sea level:	Not Reported	Note:	Not Reported
Level reading date:	1948-03-29	Feet below surface:	26.23
Feet to sea level:	Not Reported	Note:	Not Reported
Level reading date:	1948-03-01	Feet below surface:	26.20
Feet to sea level:	Not Reported	Note:	Not Reported
Level reading date:	1948-01-27	Feet below surface:	30.76
Feet to sea level:	Not Reported	Note:	Not Reported
Level reading date:	1947-12-26	Feet below surface:	30.42
Feet to sea level:	Not Reported	Note:	Not Reported

GEOCHECK® - PHYSICAL SETTING SOURCE MAP FINDINGS

Level reading date:	1947-12-02	Feet below surface:	32.65
Feet to sea level:	Not Reported	Note:	Not Reported
Level reading date:	1947-09-26	Feet below surface:	27.32
Feet to sea level:	Not Reported	Note:	A nearby site that taps the same aquifer was being pumped.
Level reading date:	1947-06-05	Feet below surface:	18.08
Feet to sea level:	Not Reported	Note:	Not Reported
Level reading date:	1947-05-01	Feet below surface:	19.50
Feet to sea level:	Not Reported	Note:	The site had been pumped recently.
Level reading date:	1947-03-07	Feet below surface:	12.05
Feet to sea level:	Not Reported	Note:	Not Reported
Level reading date:	1945-03-19	Feet below surface:	1.10
Feet to sea level:	Not Reported	Note:	Not Reported
Level reading date:	1941-12-12	Feet below surface:	4.50
Feet to sea level:	Not Reported	Note:	Not Reported

**L41
NNE
1/2 - 1 Mile
Higher**

FED USGS USGS40000143582

Organization ID:	USGS-CA	Type:	Well
Organization Name:	USGS California Water Science Center	HUC:	18060013
Monitor Location:	004N025W20M002S	Drainage Area Units:	Not Reported
Description:	Not Reported	Contrib Drainage Area Unts:	Not Reported
Drainage Area:	Not Reported	Formation Type:	Not Reported
Contrib Drainage Area:	Not Reported	Construction Date:	19230101
Aquifer:	Other aquifers	Well Depth Units:	Not Reported
Aquifer Type:	Not Reported	Well Hole Depth Units:	ft
Well Depth:	Not Reported		
Well Hole Depth:	141		

Ground water levels,Number of Measurements:	15	Level reading date:	1959-05-21
Feet below surface:	83.83	Feet to sea level:	Not Reported
Note:	Not Reported		
Level reading date:	1956-04-15	Feet below surface:	81.93
Feet to sea level:	Not Reported	Note:	Not Reported
Level reading date:	1955-04-12	Feet below surface:	81.74
Feet to sea level:	Not Reported	Note:	Not Reported
Level reading date:	1954-11-10	Feet below surface:	113.70
Feet to sea level:	Not Reported	Note:	Not Reported
Level reading date:	1950-11-22	Feet below surface:	110.43
Feet to sea level:	Not Reported	Note:	Not Reported
Level reading date:	1950-03-23	Feet below surface:	100.11
Feet to sea level:	Not Reported	Note:	Not Reported
Level reading date:	1949-12-13	Feet below surface:	111.70
Feet to sea level:	Not Reported	Note:	Not Reported

GEOCHECK® - PHYSICAL SETTING SOURCE MAP FINDINGS

Level reading date:	1946-05-15	Feet below surface:	73.00
Feet to sea level:	Not Reported	Note:	Not Reported
Level reading date:	1945-03-19	Feet below surface:	66.73
Feet to sea level:	Not Reported	Note:	Not Reported
Level reading date:	1941-12-01	Feet below surface:	71.39
Feet to sea level:	Not Reported	Note:	Not Reported
Level reading date:	1938-04-18	Feet below surface:	61.50
Feet to sea level:	Not Reported	Note:	Not Reported
Level reading date:	1938-04-01	Feet below surface:	65.00
Feet to sea level:	Not Reported	Note:	Not Reported
Level reading date:	1937-01	Feet below surface:	81.00
Feet to sea level:	Not Reported	Note:	Not Reported
Level reading date:	1936-09	Feet below surface:	85.00
Feet to sea level:	Not Reported	Note:	Not Reported
Level reading date:	1923	Feet below surface:	50.00
Feet to sea level:	Not Reported	Note:	Not Reported

**L42
NNE
1/2 - 1 Mile
Higher**

FED USGS USGS40000143599

Organization ID:	USGS-CA	Type:	Well
Organization Name:	USGS California Water Science Center	HUC:	18060013
Monitor Location:	004N025W20M004S	Drainage Area Units:	Not Reported
Description:	Not Reported	Contrib Drainage Area Unts:	Not Reported
Drainage Area:	Not Reported	Formation Type:	Not Reported
Contrib Drainage Area:	Not Reported	Construction Date:	19370101
Aquifer:	Other aquifers	Well Depth Units:	Not Reported
Aquifer Type:	Not Reported	Well Hole Depth Units:	ft
Well Depth:	Not Reported		
Well Hole Depth:	156		

Ground water levels,Number of Measurements:	5	Level reading date:	1950-11-22
Feet below surface:	115.48	Feet to sea level:	Not Reported
Note:	Not Reported		
Level reading date:	1950-03-23	Feet below surface:	104.28
Feet to sea level:	Not Reported	Note:	Not Reported
Level reading date:	1949-12-13	Feet below surface:	116.80
Feet to sea level:	Not Reported	Note:	Not Reported
Level reading date:	1949-08-11	Feet below surface:	115.32
Feet to sea level:	Not Reported	Note:	Not Reported
Level reading date:	1940-08	Feet below surface:	120.00
Feet to sea level:	Not Reported	Note:	Not Reported

GEOCHECK® - PHYSICAL SETTING SOURCE MAP FINDINGS

Map ID
Direction
Distance
Elevation

Database EDR ID Number

M43
NNW
1/2 - 1 Mile
Higher

FED USGS USGS40000143601

Organization ID:	USGS-CA	Type:	Well
Organization Name:	USGS California Water Science Center	HUC:	18060013
Monitor Location:	004N025W19K003S	Drainage Area Units:	Not Reported
Description:	Not Reported	Contrib Drainage Area Unts:	Not Reported
Drainage Area:	Not Reported	Formation Type:	Not Reported
Contrib Drainage Area:	Not Reported	Construction Date:	19310101
Aquifer:	Other aquifers	Well Depth Units:	Not Reported
Aquifer Type:	Not Reported	Well Hole Depth Units:	ft
Well Depth:	Not Reported		
Well Hole Depth:	153		

Ground water levels,Number of Measurements:	6	Level reading date:	1959-05-21
Feet below surface:	53.50	Feet to sea level:	Not Reported
Note:	The site was being pumped.		

Level reading date:	1956-04-17	Feet below surface:	43.30
Feet to sea level:	Not Reported	Note:	Not Reported

Level reading date:	1950-03-22	Feet below surface:	56.31
Feet to sea level:	Not Reported	Note:	Not Reported

Level reading date:	1949-12-12	Feet below surface:	66.15
Feet to sea level:	Not Reported	Note:	Not Reported

Level reading date:	1946-04-18	Feet below surface:	32.00
Feet to sea level:	Not Reported	Note:	Not Reported

Level reading date:	1938-05-09	Feet below surface:	22.50
Feet to sea level:	Not Reported	Note:	Not Reported

N44
North
1/2 - 1 Mile
Higher

FED USGS USGS40000143626

Organization ID:	USGS-CA	Type:	Well
Organization Name:	USGS California Water Science Center	HUC:	18060013
Monitor Location:	004N025W19J006S	Drainage Area Units:	Not Reported
Description:	Not Reported	Contrib Drainage Area Unts:	Not Reported
Drainage Area:	Not Reported	Formation Type:	Not Reported
Contrib Drainage Area:	Not Reported	Construction Date:	19500101
Aquifer:	Other aquifers	Well Depth Units:	Not Reported
Aquifer Type:	Not Reported	Well Hole Depth Units:	ft
Well Depth:	Not Reported		
Well Hole Depth:	506		

Ground water levels,Number of Measurements:	2	Level reading date:	1950-04-25
Feet below surface:	91.09	Feet to sea level:	Not Reported
Note:	Not Reported		

Level reading date:	1950-04-01	Feet below surface:	91.00
Feet to sea level:	Not Reported	Note:	Not Reported

GEOCHECK® - PHYSICAL SETTING SOURCE MAP FINDINGS

Map ID
Direction
Distance
Elevation

Database EDR ID Number

45
ENE
1/2 - 1 Mile
Higher

FED USGS USGS40000143448

Organization ID:	USGS-CA		
Organization Name:	USGS California Water Science Center		
Monitor Location:	004N025W29B001S	Type:	Well
Description:	Not Reported	HUC:	18060013
Drainage Area:	Not Reported	Drainage Area Units:	Not Reported
Contrib Drainage Area:	Not Reported	Contrib Drainage Area Unts:	Not Reported
Aquifer:	California Coastal Basin aquifers		
Formation Type:	Not Reported	Aquifer Type:	Not Reported
Construction Date:	19400101	Well Depth:	194
Well Depth Units:	ft	Well Hole Depth:	194
Well Hole Depth Units:	ft		

Ground water levels,Number of Measurements:	8	Level reading date:	1956-04-17
Feet below surface:	36.09	Feet to sea level:	Not Reported
Note:	Other conditions existed that would affect the measured water level.		

Level reading date:	1950-12-04	Feet below surface:	51.26
Feet to sea level:	Not Reported		
Note:	Other conditions existed that would affect the measured water level.		

Level reading date:	1949-12-14	Feet below surface:	51.49
Feet to sea level:	Not Reported		
Note:	Other conditions existed that would affect the measured water level.		

Level reading date:	1946-04-23	Feet below surface:	17
Feet to sea level:	Not Reported		
Note:	Other conditions existed that would affect the measured water level.		

Level reading date:	1945-09-04	Feet below surface:	30.73
Feet to sea level:	Not Reported		
Note:	Other conditions existed that would affect the measured water level.		

Level reading date:	1945-03-19	Feet below surface:	11.62
Feet to sea level:	Not Reported	Note:	Not Reported

Level reading date:	1941-11-25	Feet below surface:	15.92
Feet to sea level:	Not Reported	Note:	Not Reported

Level reading date:	1941-11-01	Feet below surface:	16.00
Feet to sea level:	Not Reported	Note:	Not Reported

46
NW
1/2 - 1 Mile
Higher

FED USGS USGS40000143570

Organization ID:	USGS-CA		
Organization Name:	USGS California Water Science Center		
Monitor Location:	004N025W19L001S	Type:	Well
Description:	Not Reported	HUC:	18060013
Drainage Area:	Not Reported	Drainage Area Units:	Not Reported
Contrib Drainage Area:	Not Reported	Contrib Drainage Area Unts:	Not Reported
Aquifer:	Other aquifers	Formation Type:	Not Reported

GEOCHECK® - PHYSICAL SETTING SOURCE MAP FINDINGS

Aquifer Type:	Not Reported	Construction Date:	Not Reported
Well Depth:	Not Reported	Well Depth Units:	Not Reported
Well Hole Depth:	198	Well Hole Depth Units:	ft

Ground water levels,Number of Measurements:	11	Level reading date:	1956-04-10
Feet below surface:	39.85	Feet to sea level:	Not Reported
Note:	Not Reported		

Level reading date:	1955-04-15	Feet below surface:	39.85
Feet to sea level:	Not Reported	Note:	Not Reported

Level reading date:	1954-11-09	Feet below surface:	53.97
Feet to sea level:	Not Reported	Note:	Not Reported

Level reading date:	1950-11-21	Feet below surface:	65.33
Feet to sea level:	Not Reported	Note:	Not Reported

Level reading date:	1950-03-22	Feet below surface:	56.67
Feet to sea level:	Not Reported	Note:	Not Reported

Level reading date:	1949-12-13	Feet below surface:	65.59
Feet to sea level:	Not Reported	Note:	Not Reported

Level reading date:	1949-05-03	Feet below surface:	25.70
Feet to sea level:	Not Reported	Note:	Not Reported

Level reading date:	1946-04-18	Feet below surface:	48.00
Feet to sea level:	Not Reported	Note:	Not Reported

Level reading date:	1941-06-24	Feet below surface:	50.00
Feet to sea level:	Not Reported	Note:	The site was being pumped.

Level reading date:	1941-04-04	Feet below surface:	55.00
Feet to sea level:	Not Reported	Note:	The site was being pumped.

Level reading date:	1938-05	Feet below surface:	26.00
Feet to sea level:	Not Reported	Note:	Not Reported

**M47
NNW
1/2 - 1 Mile
Higher**

FED USGS USGS40000143609

Organization ID:	USGS-CA	Type:	Well
Organization Name:	USGS California Water Science Center	HUC:	18060013
Monitor Location:	004N025W19K001S	Drainage Area Units:	Not Reported
Description:	Not Reported	Contrib Drainage Area Unts:	Not Reported
Drainage Area:	Not Reported	Formation Type:	Not Reported
Contrib Drainage Area:	Not Reported	Construction Date:	Not Reported
Aquifer:	Other aquifers	Well Depth Units:	Not Reported
Aquifer Type:	Not Reported	Well Hole Depth Units:	ft
Well Depth:	Not Reported		
Well Hole Depth:	149		

Ground water levels,Number of Measurements:	15	Level reading date:	1959-05-21
Feet below surface:	42.27	Feet to sea level:	Not Reported
Note:	Not Reported		

Level reading date:	1956-04-17	Feet below surface:	39.47
---------------------	------------	---------------------	-------

GEOCHECK® - PHYSICAL SETTING SOURCE MAP FINDINGS

Feet to sea level:	Not Reported	Note:	Not Reported
Level reading date:	1950-11-21	Feet below surface:	66.53
Feet to sea level:	Not Reported	Note:	Not Reported
Level reading date:	1950-03-22	Feet below surface:	57.36
Feet to sea level:	Not Reported	Note:	Not Reported
Level reading date:	1949-12-12	Feet below surface:	67.92
Feet to sea level:	Not Reported	Note:	Not Reported
Level reading date:	1946-04-18	Feet below surface:	38.00
Feet to sea level:	Not Reported	Note:	Not Reported
Level reading date:	1945-08-02	Feet below surface:	32.00
Feet to sea level:	Not Reported	Note:	The site was being pumped.
Level reading date:	1945-03-19	Feet below surface:	33.61
Feet to sea level:	Not Reported	Note:	Not Reported
Level reading date:	1944-05-03	Feet below surface:	32.40
Feet to sea level:	Not Reported	Note:	Not Reported
Level reading date:	1944-04-06	Feet below surface:	32.40
Feet to sea level:	Not Reported	Note:	Not Reported
Level reading date:	1944-03-02	Feet below surface:	35.87
Feet to sea level:	Not Reported	Note:	Not Reported
Level reading date:	1944-01-27	Feet below surface:	39.02
Feet to sea level:	Not Reported	Note:	Not Reported
Level reading date:	1943-12-30	Feet below surface:	41.83
Feet to sea level:	Not Reported	Note:	Not Reported
Level reading date:	1943-12-04	Feet below surface:	47.72
Feet to sea level:	Not Reported		
Note:	A nearby site that taps the same aquifer was being pumped.		
Level reading date:	1936	Feet below surface:	48.00
Feet to sea level:	Not Reported	Note:	Not Reported

**N48
North
1/2 - 1 Mile
Higher**

FED USGS USGS40000143632

Organization ID:	USGS-CA		
Organization Name:	USGS California Water Science Center		
Monitor Location:	004N025W19J001S	Type:	Well
Description:	Not Reported	HUC:	18060013
Drainage Area:	Not Reported	Drainage Area Units:	Not Reported
Contrib Drainage Area:	Not Reported	Contrib Drainage Area Unts:	Not Reported
Aquifer:	Other aquifers	Formation Type:	Not Reported
Aquifer Type:	Not Reported	Construction Date:	Not Reported
Well Depth:	158.1	Well Depth Units:	ft
Well Hole Depth:	180	Well Hole Depth Units:	ft

Ground water levels, Number of Measurements:	11	Level reading date:	1994-01-26
Feet below surface:	71.08	Feet to sea level:	Not Reported

GEOCHECK® - PHYSICAL SETTING SOURCE MAP FINDINGS

Note:	Not Reported		
Level reading date:	1993-12-17	Feet below surface:	71.55
Feet to sea level:	Not Reported	Note:	Not Reported
Level reading date:	1993-11-22	Feet below surface:	72.58
Feet to sea level:	Not Reported	Note:	Not Reported
Level reading date:	1993-10-28	Feet below surface:	73.11
Feet to sea level:	Not Reported		
Note:	A nearby site that taps the same aquifer was being pumped.		
Level reading date:	1993-09-21	Feet below surface:	72.04
Feet to sea level:	Not Reported	Note:	Not Reported
Level reading date:	1993-05-27	Feet below surface:	71.50
Feet to sea level:	Not Reported	Note:	Not Reported
Level reading date:	1993-03-24	Feet below surface:	75.20
Feet to sea level:	Not Reported	Note:	Not Reported
Level reading date:	1993-02-25	Feet below surface:	79.10
Feet to sea level:	Not Reported	Note:	Not Reported
Level reading date:	1940-06	Feet below surface:	82.00
Feet to sea level:	Not Reported	Note:	Not Reported
Level reading date:	1937	Feet below surface:	90
Feet to sea level:	Not Reported	Note:	Not Reported
Level reading date:	1922	Feet below surface:	43
Feet to sea level:	Not Reported	Note:	Not Reported

**M49
NNW
1/2 - 1 Mile
Higher**

FED USGS USGS40000143619

Organization ID:	USGS-CA		
Organization Name:	USGS California Water Science Center		
Monitor Location:	004N025W19K004S	Type:	Well
Description:	Not Reported	HUC:	18060013
Drainage Area:	Not Reported	Drainage Area Units:	Not Reported
Contrib Drainage Area:	Not Reported	Contrib Drainage Area Unts:	Not Reported
Aquifer:	Other aquifers	Formation Type:	Not Reported
Aquifer Type:	Not Reported	Construction Date:	Not Reported
Well Depth:	Not Reported	Well Depth Units:	Not Reported
Well Hole Depth:	Not Reported	Well Hole Depth Units:	Not Reported
Ground water levels,Number of Measurements:	10	Level reading date:	1950-03-22
Feet below surface:	56.60	Feet to sea level:	Not Reported
Note:	Not Reported		
Level reading date:	1949-12-12	Feet below surface:	66.60
Feet to sea level:	Not Reported	Note:	Not Reported
Level reading date:	1945-03-19	Feet below surface:	32.60
Feet to sea level:	Not Reported	Note:	Not Reported
Level reading date:	1944-06-03	Feet below surface:	34.41

GEOCHECK® - PHYSICAL SETTING SOURCE MAP FINDINGS

Feet to sea level:	Not Reported	Note:	Not Reported
Level reading date:	1944-05-03	Feet below surface:	31.23
Feet to sea level:	Not Reported	Note:	Not Reported
Level reading date:	1944-04-06	Feet below surface:	31.58
Feet to sea level:	Not Reported	Note:	Not Reported
Level reading date:	1944-03-02	Feet below surface:	35.10
Feet to sea level:	Not Reported	Note:	Not Reported
Level reading date:	1944-01-27	Feet below surface:	38.34
Feet to sea level:	Not Reported	Note:	Not Reported
Level reading date:	1941-12-04	Feet below surface:	34.47
Feet to sea level:	Not Reported	Note:	Not Reported
Level reading date:	1941-12-01	Feet below surface:	34.00
Feet to sea level:	Not Reported	Note:	Not Reported

**50
NNE
1/2 - 1 Mile
Higher**

FED USGS USGS40000143625

Organization ID:	USGS-CA		
Organization Name:	USGS California Water Science Center		
Monitor Location:	004N025W20M005S	Type:	Well
Description:	Not Reported	HUC:	18060013
Drainage Area:	Not Reported	Drainage Area Units:	Not Reported
Contrib Drainage Area:	Not Reported	Contrib Drainage Area Unts:	Not Reported
Aquifer:	Other aquifers	Formation Type:	Not Reported
Aquifer Type:	Not Reported	Construction Date:	Not Reported
Well Depth:	Not Reported	Well Depth Units:	Not Reported
Well Hole Depth:	Not Reported	Well Hole Depth Units:	Not Reported

**51
WNW
1/2 - 1 Mile
Higher**

FED USGS USGS40000143466

Organization ID:	USGS-CA		
Organization Name:	USGS California Water Science Center		
Monitor Location:	004N025W30D002S	Type:	Well
Description:	Not Reported	HUC:	18060013
Drainage Area:	Not Reported	Drainage Area Units:	Not Reported
Contrib Drainage Area:	Not Reported	Contrib Drainage Area Unts:	Not Reported
Aquifer:	Other aquifers	Formation Type:	Not Reported
Aquifer Type:	Not Reported	Construction Date:	19470101
Well Depth:	Not Reported	Well Depth Units:	Not Reported
Well Hole Depth:	94	Well Hole Depth Units:	ft

Ground water levels,Number of Measurements:	112	Level reading date:	1960-02-24
Feet below surface:	17.01	Feet to sea level:	Not Reported
Note:	Not Reported		
Level reading date:	1960-01-29	Feet below surface:	18.07
Feet to sea level:	Not Reported	Note:	Not Reported

GEOCHECK® - PHYSICAL SETTING SOURCE MAP FINDINGS

Level reading date:	1958-08-27	Feet below surface:	8.31
Feet to sea level:	Not Reported	Note:	Not Reported
Level reading date:	1958-07-31	Feet below surface:	7.16
Feet to sea level:	Not Reported	Note:	Not Reported
Level reading date:	1958-06-24	Feet below surface:	6.63
Feet to sea level:	Not Reported	Note:	Not Reported
Level reading date:	1958-05-27	Feet below surface:	6.78
Feet to sea level:	Not Reported	Note:	Not Reported
Level reading date:	1958-04-29	Feet below surface:	7.26
Feet to sea level:	Not Reported	Note:	Not Reported
Level reading date:	1958-03-28	Feet below surface:	13.26
Feet to sea level:	Not Reported	Note:	Not Reported
Level reading date:	1958-02-28	Feet below surface:	16.00
Feet to sea level:	Not Reported	Note:	Not Reported
Level reading date:	1958-02-03	Feet below surface:	17.64
Feet to sea level:	Not Reported	Note:	Not Reported
Level reading date:	1958-01-03	Feet below surface:	19.35
Feet to sea level:	Not Reported	Note:	Not Reported
Level reading date:	1957-11-25	Feet below surface:	21.30
Feet to sea level:	Not Reported	Note:	Not Reported
Level reading date:	1957-10-28	Feet below surface:	23.60
Feet to sea level:	Not Reported	Note:	Not Reported
Level reading date:	1957-10-02	Feet below surface:	25.96
Feet to sea level:	Not Reported	Note:	Not Reported
Level reading date:	1957-08-29	Feet below surface:	25.41
Feet to sea level:	Not Reported	Note:	Not Reported
Level reading date:	1957-07-24	Feet below surface:	20.52
Feet to sea level:	Not Reported	Note:	Not Reported
Level reading date:	1957-06-28	Feet below surface:	26.26
Feet to sea level:	Not Reported	Note:	Not Reported
Level reading date:	1957-05-31	Feet below surface:	14.41
Feet to sea level:	Not Reported	Note:	Not Reported
Level reading date:	1957-04-29	Feet below surface:	15.44
Feet to sea level:	Not Reported	Note:	Not Reported
Level reading date:	1957-03-18	Feet below surface:	16.69
Feet to sea level:	Not Reported	Note:	Not Reported
Level reading date:	1957-02-25	Feet below surface:	18.08
Feet to sea level:	Not Reported	Note:	Not Reported
Level reading date:	1957-01-28	Feet below surface:	19.92
Feet to sea level:	Not Reported	Note:	Not Reported
Level reading date:	1956-12-31	Feet below surface:	23.85
Feet to sea level:	Not Reported	Note:	Not Reported

GEOCHECK® - PHYSICAL SETTING SOURCE MAP FINDINGS

Level reading date:	1956-11-30	Feet below surface:	26.75
Feet to sea level:	Not Reported	Note:	Not Reported
Level reading date:	1956-10-22	Feet below surface:	20.13
Feet to sea level:	Not Reported	Note:	Not Reported
Level reading date:	1956-09-25	Feet below surface:	24.37
Feet to sea level:	Not Reported	Note:	Not Reported
Level reading date:	1956-08-25	Feet below surface:	17.97
Feet to sea level:	Not Reported	Note:	Not Reported
Level reading date:	1956-07-23	Feet below surface:	20.05
Feet to sea level:	Not Reported	Note:	Not Reported
Level reading date:	1956-06-29	Feet below surface:	10.84
Feet to sea level:	Not Reported	Note:	Not Reported
Level reading date:	1956-05-31	Feet below surface:	9.95
Feet to sea level:	Not Reported	Note:	Not Reported
Level reading date:	1956-04-26	Feet below surface:	11.73
Feet to sea level:	Not Reported	Note:	Not Reported
Level reading date:	1956-03-29	Feet below surface:	13.48
Feet to sea level:	Not Reported	Note:	Not Reported
Level reading date:	1956-02-29	Feet below surface:	15.60
Feet to sea level:	Not Reported	Note:	Not Reported
Level reading date:	1956-01-30	Feet below surface:	18.64
Feet to sea level:	Not Reported	Note:	Not Reported
Level reading date:	1955-12-29	Feet below surface:	20.58
Feet to sea level:	Not Reported	Note:	Not Reported
Level reading date:	1955-11-28	Feet below surface:	23.71
Feet to sea level:	Not Reported	Note:	Not Reported
Level reading date:	1955-10-27	Feet below surface:	24.60
Feet to sea level:	Not Reported	Note:	Not Reported
Level reading date:	1955-09-30	Feet below surface:	25.67
Feet to sea level:	Not Reported	Note:	Not Reported
Level reading date:	1955-08-29	Feet below surface:	23.05
Feet to sea level:	Not Reported	Note:	Not Reported
Level reading date:	1955-07-26	Feet below surface:	21.82
Feet to sea level:	Not Reported	Note:	Not Reported
Level reading date:	1955-06-28	Feet below surface:	17.08
Feet to sea level:	Not Reported	Note:	Not Reported
Level reading date:	1955-05-26	Feet below surface:	14.04
Feet to sea level:	Not Reported	Note:	Not Reported
Level reading date:	1955-04-29	Feet below surface:	16.37
Feet to sea level:	Not Reported	Note:	Not Reported
Level reading date:	1955-04-07	Feet below surface:	13.94
Feet to sea level:	Not Reported	Note:	Not Reported

GEOCHECK® - PHYSICAL SETTING SOURCE MAP FINDINGS

Level reading date:	1955-03-31	Feet below surface:	14.34
Feet to sea level:	Not Reported	Note:	Not Reported
Level reading date:	1955-02-25	Feet below surface:	15.90
Feet to sea level:	Not Reported	Note:	Other conditions existed that would affect the measured water level.
Level reading date:	1955-01-27	Feet below surface:	17.96
Feet to sea level:	Not Reported	Note:	Other conditions existed that would affect the measured water level.
Level reading date:	1954-12-30	Feet below surface:	20.22
Feet to sea level:	Not Reported	Note:	Other conditions existed that would affect the measured water level.
Level reading date:	1954-11-29	Feet below surface:	21.89
Feet to sea level:	Not Reported	Note:	Other conditions existed that would affect the measured water level.
Level reading date:	1954-10-29	Feet below surface:	26.30
Feet to sea level:	Not Reported	Note:	Other conditions existed that would affect the measured water level.
Level reading date:	1954-09-30	Feet below surface:	28.25
Feet to sea level:	Not Reported	Note:	Other conditions existed that would affect the measured water level.
Level reading date:	1954-07-29	Feet below surface:	25.89
Feet to sea level:	Not Reported	Note:	Other conditions existed that would affect the measured water level.
Level reading date:	1954-06-28	Feet below surface:	20.83
Feet to sea level:	Not Reported	Note:	Other conditions existed that would affect the measured water level.
Level reading date:	1954-05-25	Feet below surface:	11.98
Feet to sea level:	Not Reported	Note:	Not Reported
Level reading date:	1954-04-30	Feet below surface:	14.61
Feet to sea level:	Not Reported	Note:	Not Reported
Level reading date:	1954-03-31	Feet below surface:	17.32
Feet to sea level:	Not Reported	Note:	Other conditions existed that would affect the measured water level.
Level reading date:	1954-02-25	Feet below surface:	19.98
Feet to sea level:	Not Reported	Note:	Other conditions existed that would affect the measured water level.
Level reading date:	1954-01-25	Feet below surface:	23.31
Feet to sea level:	Not Reported	Note:	Other conditions existed that would affect the measured water level.
Level reading date:	1953-12-28	Feet below surface:	23.82
Feet to sea level:	Not Reported	Note:	Other conditions existed that would affect the measured water level.
Level reading date:	1953-11-23	Feet below surface:	26.88
Feet to sea level:	Not Reported	Note:	Other conditions existed that would affect the measured water level.
Level reading date:	1953-10-30	Feet below surface:	29.06

GEOCHECK® - PHYSICAL SETTING SOURCE MAP FINDINGS

Feet to sea level:	Not Reported		
Note:	Other conditions existed that would affect the measured water level.		
Level reading date:	1953-09-28	Feet below surface:	28.63
Feet to sea level:	Not Reported		
Note:	Other conditions existed that would affect the measured water level.		
Level reading date:	1953-08-31	Feet below surface:	26.05
Feet to sea level:	Not Reported		
Note:	Other conditions existed that would affect the measured water level.		
Level reading date:	1953-07-29	Feet below surface:	28.51
Feet to sea level:	Not Reported		
Note:	Other conditions existed that would affect the measured water level.		
Level reading date:	1953-06-25	Feet below surface:	21.56
Feet to sea level:	Not Reported		
Note:	Other conditions existed that would affect the measured water level.		
Level reading date:	1953-05-28	Feet below surface:	16.69
Feet to sea level:	Not Reported		
Note:	Other conditions existed that would affect the measured water level.		
Level reading date:	1953-04-28	Feet below surface:	16.37
Feet to sea level:	Not Reported		
Note:	Other conditions existed that would affect the measured water level.		
Level reading date:	1953-03-31	Feet below surface:	14.95
Feet to sea level:	Not Reported	Note:	Not Reported
Level reading date:	1953-02-25	Feet below surface:	13.26
Feet to sea level:	Not Reported	Note:	Not Reported
Level reading date:	1953-01-28	Feet below surface:	14.95
Feet to sea level:	Not Reported	Note:	Not Reported
Level reading date:	1952-12-30	Feet below surface:	17.79
Feet to sea level:	Not Reported		
Note:	Other conditions existed that would affect the measured water level.		
Level reading date:	1952-11-28	Feet below surface:	21.93
Feet to sea level:	Not Reported		
Note:	Other conditions existed that would affect the measured water level.		
Level reading date:	1952-10-29	Feet below surface:	25.58
Feet to sea level:	Not Reported		
Note:	Other conditions existed that would affect the measured water level.		
Level reading date:	1952-09-30	Feet below surface:	26.56
Feet to sea level:	Not Reported		
Note:	Other conditions existed that would affect the measured water level.		
Level reading date:	1952-08-28	Feet below surface:	25.26
Feet to sea level:	Not Reported		
Note:	Other conditions existed that would affect the measured water level.		
Level reading date:	1952-07-31	Feet below surface:	23.37
Feet to sea level:	Not Reported		
Note:	Other conditions existed that would affect the measured water level.		
Level reading date:	1952-06-27	Feet below surface:	18.98
Feet to sea level:	Not Reported		

GEOCHECK® - PHYSICAL SETTING SOURCE MAP FINDINGS

Note:	Other conditions existed that would affect the measured water level.		
Level reading date:	1952-05-29	Feet below surface:	15.28
Feet to sea level:	Not Reported		
Note:	Other conditions existed that would affect the measured water level.		
Level reading date:	1952-04-28	Feet below surface:	18.99
Feet to sea level:	Not Reported		
Note:	Other conditions existed that would affect the measured water level.		
Level reading date:	1952-03-31	Feet below surface:	23.18
Feet to sea level:	Not Reported		
Note:	Other conditions existed that would affect the measured water level.		
Level reading date:	1952-02-26	Feet below surface:	28.25
Feet to sea level:	Not Reported		
Note:	Other conditions existed that would affect the measured water level.		
Level reading date:	1952-01-30	Feet below surface:	31.61
Feet to sea level:	Not Reported		
Note:	Other conditions existed that would affect the measured water level.		
Level reading date:	1951-12-24	Feet below surface:	34.91
Feet to sea level:	Not Reported		
Note:	Other conditions existed that would affect the measured water level.		
Level reading date:	1951-11-26	Feet below surface:	38.19
Feet to sea level:	Not Reported		
Note:	Other conditions existed that would affect the measured water level.		
Level reading date:	1951-10-31	Feet below surface:	40.71
Feet to sea level:	Not Reported		
Note:	Other conditions existed that would affect the measured water level.		
Level reading date:	1951-09-25	Feet below surface:	41.39
Feet to sea level:	Not Reported		
Note:	Other conditions existed that would affect the measured water level.		
Level reading date:	1951-08-30	Feet below surface:	41.20
Feet to sea level:	Not Reported		
Note:	Other conditions existed that would affect the measured water level.		
Level reading date:	1951-07-30	Feet below surface:	39.76
Feet to sea level:	Not Reported		
Note:	Other conditions existed that would affect the measured water level.		
Level reading date:	1951-06-26	Feet below surface:	35.65
Feet to sea level:	Not Reported		
Note:	Other conditions existed that would affect the measured water level.		
Level reading date:	1951-05-25	Feet below surface:	37.35
Feet to sea level:	Not Reported		
Note:	Other conditions existed that would affect the measured water level.		
Level reading date:	1951-04-23	Feet below surface:	30.79
Feet to sea level:	Not Reported		
Note:	Other conditions existed that would affect the measured water level.		
Level reading date:	1951-03-29	Feet below surface:	25.25
Feet to sea level:	Not Reported		
Note:	Other conditions existed that would affect the measured water level.		

GEOCHECK® - PHYSICAL SETTING SOURCE MAP FINDINGS

Level reading date:	1951-02-28	Feet below surface:	26.38
Feet to sea level:	Not Reported		
Note:	Other conditions existed that would affect the measured water level.		
Level reading date:	1951-01-31	Feet below surface:	28.54
Feet to sea level:	Not Reported		
Note:	Other conditions existed that would affect the measured water level.		
Level reading date:	1950-12-27	Feet below surface:	31.63
Feet to sea level:	Not Reported		
Note:	Other conditions existed that would affect the measured water level.		
Level reading date:	1950-12-04	Feet below surface:	39.94
Feet to sea level:	Not Reported		
Note:	Other conditions existed that would affect the measured water level.		
Level reading date:	1950-10-27	Feet below surface:	41.12
Feet to sea level:	Not Reported		
Note:	Other conditions existed that would affect the measured water level.		
Level reading date:	1950-09-28	Feet below surface:	40.37
Feet to sea level:	Not Reported		
Note:	Other conditions existed that would affect the measured water level.		
Level reading date:	1950-08-30	Feet below surface:	37.14
Feet to sea level:	Not Reported		
Note:	Other conditions existed that would affect the measured water level.		
Level reading date:	1950-07-31	Feet below surface:	36.03
Feet to sea level:	Not Reported		
Note:	Other conditions existed that would affect the measured water level.		
Level reading date:	1950-07-07	Feet below surface:	32.70
Feet to sea level:	Not Reported		
Note:	Other conditions existed that would affect the measured water level.		
Level reading date:	1950-06-06	Feet below surface:	32.29
Feet to sea level:	Not Reported		
Note:	Other conditions existed that would affect the measured water level.		
Level reading date:	1950-04-25	Feet below surface:	27.06
Feet to sea level:	Not Reported		
Note:	Other conditions existed that would affect the measured water level.		
Level reading date:	1950-03-22	Feet below surface:	30.03
Feet to sea level:	Not Reported		
Note:	Other conditions existed that would affect the measured water level.		
Level reading date:	1950-03-03	Feet below surface:	32.29
Feet to sea level:	Not Reported		
Note:	Other conditions existed that would affect the measured water level.		
Level reading date:	1950-02-08	Feet below surface:	33.24
Feet to sea level:	Not Reported		
Note:	Other conditions existed that would affect the measured water level.		
Level reading date:	1949-12-29	Feet below surface:	37.49
Feet to sea level:	Not Reported		
Note:	Other conditions existed that would affect the measured water level.		
Level reading date:	1949-12-13	Feet below surface:	38.87
Feet to sea level:	Not Reported		

GEOCHECK® - PHYSICAL SETTING SOURCE MAP FINDINGS

Note:	Other conditions existed that would affect the measured water level.		
Level reading date:	1949-12-07	Feet below surface:	39.38
Feet to sea level:	Not Reported		
Note:	Other conditions existed that would affect the measured water level.		
Level reading date:	1949-09-26	Feet below surface:	41.19
Feet to sea level:	Not Reported		
Note:	Other conditions existed that would affect the measured water level.		
Level reading date:	1949-08-03	Feet below surface:	37.93
Feet to sea level:	Not Reported		
Note:	Other conditions existed that would affect the measured water level.		
Level reading date:	1949-08-01	Feet below surface:	38.00
Feet to sea level:	Not Reported	Note:	Not Reported

52 SE 1/2 - 1 Mile Lower	Site ID:	Not Reported		
	Groundwater Flow:	WNW	AQUIFLOW	17734
	Shallow Water Depth:	18		
	Deep Water Depth:	22		
	Average Water Depth:	Not Reported		
	Date:	6/18/1990		

O53 NNE 1/2 - 1 Mile Higher			FED USGS	USGS40000143618
	Organization ID:	USGS-CA		
	Organization Name:	USGS California Water Science Center		
	Monitor Location:	004N025W20L002S	Type:	Well
	Description:	Not Reported	HUC:	18060013
	Drainage Area:	Not Reported	Drainage Area Units:	Not Reported
Contrib Drainage Area:	Not Reported	Contrib Drainage Area Unts:	Not Reported	
Aquifer:	Other aquifers	Formation Type:	Not Reported	
Aquifer Type:	Not Reported	Construction Date:	Not Reported	
Well Depth:	431	Well Depth Units:	ft	
Well Hole Depth:	434	Well Hole Depth Units:	ft	
Ground water levels,Number of Measurements:	5	Level reading date:	1959-05-21	
Feet below surface:	106.90	Feet to sea level:	Not Reported	
Note:	Not Reported			
Level reading date:	1956-04-15	Feet below surface:	95.52	
Feet to sea level:	Not Reported	Note:	Not Reported	
Level reading date:	1950-11-22	Feet below surface:	118.79	
Feet to sea level:	Not Reported	Note:	Not Reported	
Level reading date:	1949-12-14	Feet below surface:	120.21	
Feet to sea level:	Not Reported	Note:	Not Reported	
Level reading date:	1946-04-16	Feet below surface:	73.00	
Feet to sea level:	Not Reported	Note:	Not Reported	

GEOCHECK® - PHYSICAL SETTING SOURCE MAP FINDINGS

Map ID
Direction
Distance
Elevation

Database EDR ID Number

P54
WNW
1/2 - 1 Mile
Lower

FED USGS USGS40000143443

Organization ID:	USGS-CA	Type:	Well
Organization Name:	USGS California Water Science Center	HUC:	18060013
Monitor Location:	004N025W30D005S	Drainage Area Units:	Not Reported
Description:	Not Reported	Contrib Drainage Area Unts:	Not Reported
Drainage Area:	Not Reported	Formation Type:	Not Reported
Contrib Drainage Area:	Not Reported	Construction Date:	19490101
Aquifer:	Other aquifers	Well Depth Units:	ft
Aquifer Type:	Not Reported	Well Hole Depth Units:	ft
Well Depth:	130		
Well Hole Depth:	134		

Ground water levels,Number of Measurements:	1	Level reading date:	1949-09-06
Feet below surface:	50	Feet to sea level:	Not Reported
Note:	Other conditions existed that would affect the measured water level.		

O55
NNE
1/2 - 1 Mile
Higher

FED USGS USGS40000143634

Organization ID:	USGS-CA	Type:	Well
Organization Name:	USGS California Water Science Center	HUC:	18060013
Monitor Location:	004N025W20M001S	Drainage Area Units:	Not Reported
Description:	Not Reported	Contrib Drainage Area Unts:	Not Reported
Drainage Area:	Not Reported	Formation Type:	Not Reported
Contrib Drainage Area:	Not Reported	Construction Date:	Not Reported
Aquifer:	Other aquifers	Well Depth Units:	ft
Aquifer Type:	Not Reported	Well Hole Depth Units:	ft
Well Depth:	212		
Well Hole Depth:	212		

Ground water levels,Number of Measurements:	15	Level reading date:	1982-01-22
Feet below surface:	Not Reported	Feet to sea level:	Not Reported
Note:	The measurement was discontinued.		

Level reading date:	1981-06-16	Feet below surface:	85.48
Feet to sea level:	Not Reported	Note:	Not Reported

Level reading date:	1981-05-15	Feet below surface:	84.15
Feet to sea level:	Not Reported	Note:	Not Reported

Level reading date:	1981-04-20	Feet below surface:	85.20
Feet to sea level:	Not Reported		
Note:	A nearby site that taps the same aquifer had been pumped recently.		

Level reading date:	1949-07-29	Feet below surface:	130.00
Feet to sea level:	Not Reported	Note:	Not Reported

Level reading date:	1941-12-01	Feet below surface:	110.00
Feet to sea level:	Not Reported	Note:	Not Reported

Level reading date:	1938-06-20	Feet below surface:	94.00
---------------------	------------	---------------------	-------

GEOCHECK® - PHYSICAL SETTING SOURCE MAP FINDINGS

Feet to sea level:	Not Reported	Note:	Not Reported
Level reading date:	1938-05-10	Feet below surface:	93.00
Feet to sea level:	Not Reported	Note:	Not Reported
Level reading date:	1938-04-20	Feet below surface:	94.00
Feet to sea level:	Not Reported	Note:	Not Reported
Level reading date:	1937-07-30	Feet below surface:	141.00
Feet to sea level:	Not Reported	Note:	The site was being pumped.
Level reading date:	1937-07-03	Feet below surface:	142.00
Feet to sea level:	Not Reported	Note:	The site was being pumped.
Level reading date:	1937-06-14	Feet below surface:	110.00
Feet to sea level:	Not Reported	Note:	Not Reported
Level reading date:	1937-05-11	Feet below surface:	107.00
Feet to sea level:	Not Reported	Note:	Not Reported
Level reading date:	1937-04-21	Feet below surface:	136.00
Feet to sea level:	Not Reported	Note:	The site was being pumped.
Level reading date:	1937-04-20	Feet below surface:	132.00
Feet to sea level:	Not Reported	Note:	The site was being pumped.

O56
NNE
1/2 - 1 Mile
Higher

FED USGS USGS40000143631

Organization ID:	USGS-CA	Type:	Well
Organization Name:	USGS California Water Science Center	HUC:	18060013
Monitor Location:	004N025W20L004S	Drainage Area Units:	Not Reported
Description:	Not Reported	Contrib Drainage Area Unts:	Not Reported
Drainage Area:	Not Reported	Formation Type:	Not Reported
Contrib Drainage Area:	Not Reported	Construction Date:	19470609
Aquifer:	Other aquifers	Well Depth Units:	ft
Aquifer Type:	Not Reported	Well Hole Depth Units:	ft
Well Depth:	254		
Well Hole Depth:	264		
Ground water levels,Number of Measurements:	576	Level reading date:	2001-12-20
Feet below surface:	91.90	Feet to sea level:	Not Reported
Note:	Not Reported		
Level reading date:	2001-10-23	Feet below surface:	94.31
Feet to sea level:	Not Reported	Note:	Not Reported
Level reading date:	2001-08-24	Feet below surface:	95.10
Feet to sea level:	Not Reported	Note:	Not Reported
Level reading date:	2001-05-22	Feet below surface:	93.60
Feet to sea level:	Not Reported	Note:	Not Reported
Level reading date:	2001-03-20	Feet below surface:	97.40
Feet to sea level:	Not Reported	Note:	Not Reported
Level reading date:	2001-01-16	Feet below surface:	100.60
Feet to sea level:	Not Reported	Note:	Not Reported

GEOCHECK® - PHYSICAL SETTING SOURCE MAP FINDINGS

Level reading date:	2000-11-29	Feet below surface:	102.8
Feet to sea level:	Not Reported	Note:	Not Reported
Level reading date:	2000-09-12	Feet below surface:	105.4
Feet to sea level:	Not Reported	Note:	Not Reported
Level reading date:	2000-07-21	Feet below surface:	103.9
Feet to sea level:	Not Reported	Note:	Not Reported
Level reading date:	2000-06-19	Feet below surface:	100.9
Feet to sea level:	Not Reported	Note:	Not Reported
Level reading date:	2000-05-25	Feet below surface:	97.1
Feet to sea level:	Not Reported	Note:	Not Reported
Level reading date:	2000-04-24	Feet below surface:	94.3
Feet to sea level:	Not Reported	Note:	Not Reported
Level reading date:	2000-03-24	Feet below surface:	97.6
Feet to sea level:	Not Reported	Note:	Not Reported
Level reading date:	2000-02-22	Feet below surface:	98.3
Feet to sea level:	Not Reported	Note:	Not Reported
Level reading date:	2000-01-21	Feet below surface:	99.70
Feet to sea level:	Not Reported	Note:	Not Reported
Level reading date:	1999-12-20	Feet below surface:	99.60
Feet to sea level:	Not Reported	Note:	Not Reported
Level reading date:	1999-11-23	Feet below surface:	96.60
Feet to sea level:	Not Reported	Note:	Not Reported
Level reading date:	1999-10-25	Feet below surface:	96.38
Feet to sea level:	Not Reported	Note:	Not Reported
Level reading date:	1999-09-21	Feet below surface:	95.95
Feet to sea level:	Not Reported	Note:	Not Reported
Level reading date:	1999-08-25	Feet below surface:	96.37
Feet to sea level:	Not Reported	Note:	Not Reported
Level reading date:	1999-07-22	Feet below surface:	94.28
Feet to sea level:	Not Reported	Note:	Not Reported
Level reading date:	1999-06-22	Feet below surface:	92.14
Feet to sea level:	Not Reported	Note:	Not Reported
Level reading date:	1999-05-27	Feet below surface:	92.00
Feet to sea level:	Not Reported	Note:	Not Reported
Level reading date:	1999-04-26	Feet below surface:	89.16
Feet to sea level:	Not Reported	Note:	Not Reported
Level reading date:	1999-03-30	Feet below surface:	89.12
Feet to sea level:	Not Reported	Note:	Not Reported
Level reading date:	1999-02-23	Feet below surface:	89.82
Feet to sea level:	Not Reported	Note:	Not Reported
Level reading date:	1999-01-25	Feet below surface:	90.56
Feet to sea level:	Not Reported	Note:	Not Reported

GEOCHECK® - PHYSICAL SETTING SOURCE MAP FINDINGS

Level reading date:	1998-12-23	Feet below surface:	91.72
Feet to sea level:	Not Reported	Note:	Not Reported
Level reading date:	1998-11-23	Feet below surface:	93.34
Feet to sea level:	Not Reported	Note:	Not Reported
Level reading date:	1998-10-27	Feet below surface:	92.44
Feet to sea level:	Not Reported	Note:	Not Reported
Level reading date:	1998-08-26	Feet below surface:	91.48
Feet to sea level:	Not Reported	Note:	Not Reported
Level reading date:	1998-07-28	Feet below surface:	89.90
Feet to sea level:	Not Reported	Note:	Not Reported
Level reading date:	1998-06-24	Feet below surface:	86.80
Feet to sea level:	Not Reported	Note:	Not Reported
Level reading date:	1998-05-21	Feet below surface:	86.81
Feet to sea level:	Not Reported	Note:	Not Reported
Level reading date:	1998-04-21	Feet below surface:	88.78
Feet to sea level:	Not Reported	Note:	Not Reported
Level reading date:	1998-03-23	Feet below surface:	91.27
Feet to sea level:	Not Reported	Note:	Not Reported
Level reading date:	1998-02-26	Feet below surface:	100.58
Feet to sea level:	Not Reported	Note:	Not Reported
Level reading date:	1998-01-20	Feet below surface:	103.84
Feet to sea level:	Not Reported	Note:	Not Reported
Level reading date:	1997-12-23	Feet below surface:	106.63
Feet to sea level:	Not Reported	Note:	Not Reported
Level reading date:	1997-11-24	Feet below surface:	109.23
Feet to sea level:	Not Reported	Note:	Not Reported
Level reading date:	1997-10-22	Feet below surface:	109.56
Feet to sea level:	Not Reported	Note:	Not Reported
Level reading date:	1997-09-18	Feet below surface:	108.01
Feet to sea level:	Not Reported	Note:	Not Reported
Level reading date:	1997-08-20	Feet below surface:	106.28
Feet to sea level:	Not Reported	Note:	Not Reported
Level reading date:	1997-07-29	Feet below surface:	104.20
Feet to sea level:	Not Reported	Note:	Not Reported
Level reading date:	1997-06-27	Feet below surface:	101.97
Feet to sea level:	Not Reported	Note:	Not Reported
Level reading date:	1997-05-23	Feet below surface:	99.62
Feet to sea level:	Not Reported	Note:	Not Reported
Level reading date:	1997-04-24	Feet below surface:	98.77
Feet to sea level:	Not Reported	Note:	Not Reported
Level reading date:	1997-03-25	Feet below surface:	97.23
Feet to sea level:	Not Reported	Note:	Not Reported

GEOCHECK® - PHYSICAL SETTING SOURCE MAP FINDINGS

Level reading date:	1997-02-19	Feet below surface:	99.87
Feet to sea level:	Not Reported	Note:	Not Reported
Level reading date:	1997-01-23	Feet below surface:	100.29
Feet to sea level:	Not Reported	Note:	Not Reported
Level reading date:	1996-12-26	Feet below surface:	103.00
Feet to sea level:	Not Reported	Note:	Not Reported
Level reading date:	1996-11-20	Feet below surface:	105.45
Feet to sea level:	Not Reported	Note:	Not Reported
Level reading date:	1996-10-24	Feet below surface:	105.98
Feet to sea level:	Not Reported	Note:	Not Reported
Level reading date:	1996-09-17	Feet below surface:	105.67
Feet to sea level:	Not Reported	Note:	Not Reported
Level reading date:	1996-08-21	Feet below surface:	104.43
Feet to sea level:	Not Reported	Note:	Not Reported
Level reading date:	1996-07-24	Feet below surface:	101.44
Feet to sea level:	Not Reported	Note:	Not Reported
Level reading date:	1996-06-13	Feet below surface:	100.15
Feet to sea level:	Not Reported	Note:	Not Reported
Level reading date:	1996-05-24	Feet below surface:	100.39
Feet to sea level:	Not Reported	Note:	Not Reported
Level reading date:	1996-04-26	Feet below surface:	95.42
Feet to sea level:	Not Reported	Note:	Not Reported
Level reading date:	1996-03-20	Feet below surface:	94.45
Feet to sea level:	Not Reported	Note:	Not Reported
Level reading date:	1996-02-27	Feet below surface:	95.60
Feet to sea level:	Not Reported	Note:	Not Reported
Level reading date:	1996-01-23	Feet below surface:	97.56
Feet to sea level:	Not Reported	Note:	Not Reported
Level reading date:	1995-12-19	Feet below surface:	97.86
Feet to sea level:	Not Reported	Note:	Not Reported
Level reading date:	1995-11-30	Feet below surface:	98.69
Feet to sea level:	Not Reported	Note:	Not Reported
Level reading date:	1995-10-30	Feet below surface:	98.24
Feet to sea level:	Not Reported	Note:	Not Reported
Level reading date:	1995-09-27	Feet below surface:	97.31
Feet to sea level:	Not Reported	Note:	Not Reported
Level reading date:	1995-08-24	Feet below surface:	97.49
Feet to sea level:	Not Reported	Note:	Not Reported
Level reading date:	1995-07-27	Feet below surface:	96.08
Feet to sea level:	Not Reported	Note:	Not Reported
Level reading date:	1995-06-29	Feet below surface:	94.02
Feet to sea level:	Not Reported	Note:	Not Reported

GEOCHECK® - PHYSICAL SETTING SOURCE MAP FINDINGS

Level reading date:	1995-05-18	Feet below surface:	94.37
Feet to sea level:	Not Reported	Note:	Not Reported
Level reading date:	1995-04-25	Feet below surface:	95.05
Feet to sea level:	Not Reported	Note:	Not Reported
Level reading date:	1995-03-30	Feet below surface:	97.80
Feet to sea level:	Not Reported		
Note:	A nearby site that taps the same aquifer was being pumped.		
Level reading date:	1995-02-22	Feet below surface:	103.32
Feet to sea level:	Not Reported		
Note:	A nearby site that taps the same aquifer was being pumped.		
Level reading date:	1995-02-02	Feet below surface:	107.03
Feet to sea level:	Not Reported	Note:	Not Reported
Level reading date:	1994-12-30	Feet below surface:	109.12
Feet to sea level:	Not Reported	Note:	Not Reported
Level reading date:	1994-11-22	Feet below surface:	110.91
Feet to sea level:	Not Reported	Note:	Not Reported
Level reading date:	1994-10-19	Feet below surface:	110.80
Feet to sea level:	Not Reported	Note:	Not Reported
Level reading date:	1994-09-26	Feet below surface:	110.77
Feet to sea level:	Not Reported	Note:	Not Reported
Level reading date:	1994-08-29	Feet below surface:	108.91
Feet to sea level:	Not Reported	Note:	Not Reported
Level reading date:	1994-07-27	Feet below surface:	105.58
Feet to sea level:	Not Reported	Note:	Not Reported
Level reading date:	1994-06-17	Feet below surface:	102.74
Feet to sea level:	Not Reported	Note:	Not Reported
Level reading date:	1994-05-25	Feet below surface:	102.04
Feet to sea level:	Not Reported	Note:	Not Reported
Level reading date:	1994-04-27	Feet below surface:	102.45
Feet to sea level:	Not Reported	Note:	Not Reported
Level reading date:	1994-03-28	Feet below surface:	102.22
Feet to sea level:	Not Reported	Note:	Not Reported
Level reading date:	1994-02-24	Feet below surface:	104.13
Feet to sea level:	Not Reported	Note:	Not Reported
Level reading date:	1994-01-26	Feet below surface:	106.07
Feet to sea level:	Not Reported	Note:	Not Reported
Level reading date:	1993-12-17	Feet below surface:	109.08
Feet to sea level:	Not Reported	Note:	Not Reported
Level reading date:	1993-11-23	Feet below surface:	110.86
Feet to sea level:	Not Reported	Note:	Not Reported
Level reading date:	1993-10-28	Feet below surface:	111.86
Feet to sea level:	Not Reported	Note:	Not Reported

GEOCHECK® - PHYSICAL SETTING SOURCE MAP FINDINGS

Level reading date:	1993-09-21	Feet below surface:	112.18
Feet to sea level:	Not Reported	Note:	Not Reported
Level reading date:	1993-08-25	Feet below surface:	111.30
Feet to sea level:	Not Reported	Note:	Not Reported
Level reading date:	1993-07-28	Feet below surface:	110.10
Feet to sea level:	Not Reported		
Note:	A nearby site that taps the same aquifer was being pumped.		
Level reading date:	1993-06-24	Feet below surface:	109.80
Feet to sea level:	Not Reported	Note:	Not Reported
Level reading date:	1993-05-26	Feet below surface:	112.20
Feet to sea level:	Not Reported	Note:	Not Reported
Level reading date:	1993-04-22	Feet below surface:	112.60
Feet to sea level:	Not Reported	Note:	Not Reported
Level reading date:	1993-03-24	Feet below surface:	113.90
Feet to sea level:	Not Reported	Note:	Not Reported
Level reading date:	1993-02-25	Feet below surface:	116.70
Feet to sea level:	Not Reported	Note:	Not Reported
Level reading date:	1993-01-29	Feet below surface:	120.80
Feet to sea level:	Not Reported	Note:	Not Reported
Level reading date:	1992-12-30	Feet below surface:	124.50
Feet to sea level:	Not Reported	Note:	Not Reported
Level reading date:	1992-11-30	Feet below surface:	126.50
Feet to sea level:	Not Reported	Note:	Not Reported
Level reading date:	1992-11-03	Feet below surface:	128.10
Feet to sea level:	Not Reported	Note:	Not Reported
Level reading date:	1992-09-29	Feet below surface:	129.60
Feet to sea level:	Not Reported	Note:	Not Reported
Level reading date:	1992-09-01	Feet below surface:	129.80
Feet to sea level:	Not Reported	Note:	Not Reported
Level reading date:	1992-07-29	Feet below surface:	130.90
Feet to sea level:	Not Reported	Note:	Not Reported
Level reading date:	1992-06-25	Feet below surface:	130.30
Feet to sea level:	Not Reported	Note:	Not Reported
Level reading date:	1992-06-05	Feet below surface:	128.00
Feet to sea level:	Not Reported	Note:	Not Reported
Level reading date:	1992-04-28	Feet below surface:	133.10
Feet to sea level:	Not Reported	Note:	Not Reported
Level reading date:	1992-03-26	Feet below surface:	135.70
Feet to sea level:	Not Reported	Note:	Not Reported
Level reading date:	1992-02-28	Feet below surface:	137.90
Feet to sea level:	Not Reported	Note:	Not Reported
Level reading date:	1992-01-30	Feet below surface:	138.50

GEOCHECK® - PHYSICAL SETTING SOURCE MAP FINDINGS

Feet to sea level:	Not Reported	Note:	Not Reported
Level reading date:	1991-12-30	Feet below surface:	141.20
Feet to sea level:	Not Reported	Note:	Not Reported
Level reading date:	1991-11-27	Feet below surface:	146.10
Feet to sea level:	Not Reported	Note:	Not Reported
Level reading date:	1991-10-28	Feet below surface:	147.20
Feet to sea level:	Not Reported	Note:	Not Reported
Level reading date:	1991-09-25	Feet below surface:	146.90
Feet to sea level:	Not Reported	Note:	Not Reported
Level reading date:	1991-08-27	Feet below surface:	144.80
Feet to sea level:	Not Reported	Note:	Not Reported
Level reading date:	1991-08-08	Feet below surface:	143.20
Feet to sea level:	Not Reported	Note:	Not Reported
Level reading date:	1991-06-27	Feet below surface:	144.30
Feet to sea level:	Not Reported	Note:	Not Reported
Level reading date:	1991-05-31	Feet below surface:	144.90
Feet to sea level:	Not Reported	Note:	Not Reported
Level reading date:	1991-04-29	Feet below surface:	146.10
Feet to sea level:	Not Reported	Note:	Not Reported
Level reading date:	1991-03-28	Feet below surface:	140.70
Feet to sea level:	Not Reported	Note:	Not Reported
Level reading date:	1991-02-26	Feet below surface:	143.24
Feet to sea level:	Not Reported	Note:	Not Reported
Level reading date:	1991-01-29	Feet below surface:	145.60
Feet to sea level:	Not Reported	Note:	Not Reported
Level reading date:	1990-10-29	Feet below surface:	148.90
Feet to sea level:	Not Reported		
Note:	A nearby site that taps the same aquifer was being pumped.		
Level reading date:	1990-09-27	Feet below surface:	146.10
Feet to sea level:	Not Reported	Note:	Not Reported
Level reading date:	1990-08-30	Feet below surface:	145.52
Feet to sea level:	Not Reported	Note:	Not Reported
Level reading date:	1990-07-25	Feet below surface:	140.75
Feet to sea level:	Not Reported	Note:	Not Reported
Level reading date:	1990-06-26	Feet below surface:	138.70
Feet to sea level:	Not Reported	Note:	Not Reported
Level reading date:	1990-05-29	Feet below surface:	136.54
Feet to sea level:	Not Reported	Note:	Not Reported
Level reading date:	1990-04-27	Feet below surface:	134.25
Feet to sea level:	Not Reported	Note:	Not Reported
Level reading date:	1990-03-29	Feet below surface:	131.00
Feet to sea level:	Not Reported	Note:	Not Reported

GEOCHECK® - PHYSICAL SETTING SOURCE MAP FINDINGS

Level reading date:	1990-02-27	Feet below surface:	130.28
Feet to sea level:	Not Reported	Note:	Not Reported
Level reading date:	1990-01-24	Feet below surface:	132.35
Feet to sea level:	Not Reported	Note:	Not Reported
Level reading date:	1989-12-21	Feet below surface:	132.30
Feet to sea level:	Not Reported	Note:	Not Reported
Level reading date:	1989-11-29	Feet below surface:	131.96
Feet to sea level:	Not Reported	Note:	Not Reported
Level reading date:	1989-10-24	Feet below surface:	131.60
Feet to sea level:	Not Reported	Note:	Not Reported
Level reading date:	1989-09-29	Feet below surface:	130.86
Feet to sea level:	Not Reported	Note:	Not Reported
Level reading date:	1989-08-23	Feet below surface:	129.55
Feet to sea level:	Not Reported	Note:	Not Reported
Level reading date:	1989-07-27	Feet below surface:	127.90
Feet to sea level:	Not Reported	Note:	Not Reported
Level reading date:	1989-06-26	Feet below surface:	124.75
Feet to sea level:	Not Reported	Note:	Not Reported
Level reading date:	1989-05-25	Feet below surface:	123.23
Feet to sea level:	Not Reported	Note:	Not Reported
Level reading date:	1989-03-23	Feet below surface:	119.42
Feet to sea level:	Not Reported	Note:	Not Reported
Level reading date:	1989-02-20	Feet below surface:	118.87
Feet to sea level:	Not Reported	Note:	Not Reported
Level reading date:	1989-01-16	Feet below surface:	120.95
Feet to sea level:	Not Reported	Note:	Not Reported
Level reading date:	1988-12-21	Feet below surface:	122.06
Feet to sea level:	Not Reported	Note:	Not Reported
Level reading date:	1988-11-29	Feet below surface:	121.60
Feet to sea level:	Not Reported	Note:	Not Reported
Level reading date:	1988-10-20	Feet below surface:	120.61
Feet to sea level:	Not Reported	Note:	Not Reported
Level reading date:	1988-09-28	Feet below surface:	119.64
Feet to sea level:	Not Reported	Note:	Not Reported
Level reading date:	1988-08-30	Feet below surface:	119.45
Feet to sea level:	Not Reported	Note:	Not Reported
Level reading date:	1988-07-29	Feet below surface:	116.35
Feet to sea level:	Not Reported	Note:	Not Reported
Level reading date:	1988-06-27	Feet below surface:	113.94
Feet to sea level:	Not Reported	Note:	Not Reported
Level reading date:	1988-05-25	Feet below surface:	111.05
Feet to sea level:	Not Reported	Note:	Not Reported

GEOCHECK® - PHYSICAL SETTING SOURCE MAP FINDINGS

Level reading date:	1988-04-26	Feet below surface:	108.08
Feet to sea level:	Not Reported	Note:	Not Reported
Level reading date:	1988-03-02	Feet below surface:	107.36
Feet to sea level:	Not Reported	Note:	Not Reported
Level reading date:	1988-01-29	Feet below surface:	111.45
Feet to sea level:	Not Reported	Note:	Not Reported
Level reading date:	1987-12-30	Feet below surface:	114.02
Feet to sea level:	Not Reported	Note:	Not Reported
Level reading date:	1987-11-30	Feet below surface:	115.27
Feet to sea level:	Not Reported	Note:	Not Reported
Level reading date:	1987-10-28	Feet below surface:	115.84
Feet to sea level:	Not Reported	Note:	Not Reported
Level reading date:	1987-09-24	Feet below surface:	114.78
Feet to sea level:	Not Reported	Note:	Not Reported
Level reading date:	1987-08-19	Feet below surface:	111.48
Feet to sea level:	Not Reported	Note:	Not Reported
Level reading date:	1987-06-16	Feet below surface:	104.05
Feet to sea level:	Not Reported	Note:	Not Reported
Level reading date:	1987-05-20	Feet below surface:	100.29
Feet to sea level:	Not Reported	Note:	Not Reported
Level reading date:	1987-04-20	Feet below surface:	97.10
Feet to sea level:	Not Reported	Note:	Not Reported
Level reading date:	1987-03-20	Feet below surface:	98.82
Feet to sea level:	Not Reported	Note:	Not Reported
Level reading date:	1987-02-16	Feet below surface:	101.15
Feet to sea level:	Not Reported	Note:	Not Reported
Level reading date:	1987-01-22	Feet below surface:	103.98
Feet to sea level:	Not Reported	Note:	Not Reported
Level reading date:	1986-12-17	Feet below surface:	106.05
Feet to sea level:	Not Reported	Note:	Not Reported
Level reading date:	1986-11-25	Feet below surface:	105.42
Feet to sea level:	Not Reported	Note:	Not Reported
Level reading date:	1986-10-14	Feet below surface:	103.06
Feet to sea level:	Not Reported	Note:	Not Reported
Level reading date:	1986-09-10	Feet below surface:	102.40
Feet to sea level:	Not Reported	Note:	Not Reported
Level reading date:	1986-08-14	Feet below surface:	99.14
Feet to sea level:	Not Reported	Note:	Not Reported
Level reading date:	1986-07-16	Feet below surface:	95.84
Feet to sea level:	Not Reported	Note:	Not Reported
Level reading date:	1986-06-17	Feet below surface:	93.50
Feet to sea level:	Not Reported	Note:	Not Reported

GEOCHECK® - PHYSICAL SETTING SOURCE MAP FINDINGS

Level reading date:	1986-03-25	Feet below surface:	96.14
Feet to sea level:	Not Reported	Note:	Not Reported
Level reading date:	1986-02-26	Feet below surface:	98.16
Feet to sea level:	Not Reported	Note:	Not Reported
Level reading date:	1986-01-24	Feet below surface:	101.34
Feet to sea level:	Not Reported	Note:	Not Reported
Level reading date:	1985-12-31	Feet below surface:	102.56
Feet to sea level:	Not Reported	Note:	Not Reported
Level reading date:	1985-11-19	Feet below surface:	103.70
Feet to sea level:	Not Reported	Note:	Not Reported
Level reading date:	1985-10-24	Feet below surface:	103.13
Feet to sea level:	Not Reported	Note:	Not Reported
Level reading date:	1985-09-20	Feet below surface:	103.10
Feet to sea level:	Not Reported	Note:	Not Reported
Level reading date:	1985-08-22	Feet below surface:	100.46
Feet to sea level:	Not Reported	Note:	Not Reported
Level reading date:	1985-07-11	Feet below surface:	98.68
Feet to sea level:	Not Reported	Note:	Not Reported
Level reading date:	1985-06-18	Feet below surface:	97.57
Feet to sea level:	Not Reported	Note:	Not Reported
Level reading date:	1985-05-20	Feet below surface:	95.18
Feet to sea level:	Not Reported	Note:	Not Reported
Level reading date:	1985-04-18	Feet below surface:	91.00
Feet to sea level:	Not Reported	Note:	Not Reported
Level reading date:	1985-03-19	Feet below surface:	91.54
Feet to sea level:	Not Reported	Note:	Not Reported
Level reading date:	1985-02-27	Feet below surface:	93.18
Feet to sea level:	Not Reported	Note:	Not Reported
Level reading date:	1985-01-17	Feet below surface:	96.89
Feet to sea level:	Not Reported	Note:	Not Reported
Level reading date:	1984-12-14	Feet below surface:	99.65
Feet to sea level:	Not Reported	Note:	Not Reported
Level reading date:	1984-11-12	Feet below surface:	100.35
Feet to sea level:	Not Reported	Note:	Not Reported
Level reading date:	1984-10-17	Feet below surface:	99.78
Feet to sea level:	Not Reported	Note:	Not Reported
Level reading date:	1984-09-13	Feet below surface:	97.56
Feet to sea level:	Not Reported	Note:	Not Reported
Level reading date:	1984-08-16	Feet below surface:	94.60
Feet to sea level:	Not Reported	Note:	Not Reported
Level reading date:	1984-07-19	Feet below surface:	92.26
Feet to sea level:	Not Reported	Note:	Not Reported

GEOCHECK® - PHYSICAL SETTING SOURCE MAP FINDINGS

Level reading date:	1984-06-13	Feet below surface:	88.35
Feet to sea level:	Not Reported	Note:	Not Reported
Level reading date:	1984-05-17	Feet below surface:	83.69
Feet to sea level:	Not Reported	Note:	Not Reported
Level reading date:	1984-04-16	Feet below surface:	81.28
Feet to sea level:	Not Reported	Note:	Not Reported
Level reading date:	1984-03-14	Feet below surface:	75.32
Feet to sea level:	Not Reported	Note:	Not Reported
Level reading date:	1984-02-16	Feet below surface:	75.13
Feet to sea level:	Not Reported	Note:	Not Reported
Level reading date:	1984-01-17	Feet below surface:	75.62
Feet to sea level:	Not Reported	Note:	Not Reported
Level reading date:	1983-12-21	Feet below surface:	77.00
Feet to sea level:	Not Reported	Note:	Not Reported
Level reading date:	1983-08-11	Feet below surface:	76.73
Feet to sea level:	Not Reported	Note:	Not Reported
Level reading date:	1983-07-15	Feet below surface:	72.34
Feet to sea level:	Not Reported	Note:	Not Reported
Level reading date:	1983-06-15	Feet below surface:	71.04
Feet to sea level:	Not Reported	Note:	Not Reported
Level reading date:	1983-05-16	Feet below surface:	71.13
Feet to sea level:	Not Reported	Note:	Not Reported
Level reading date:	1983-04-19	Feet below surface:	71.63
Feet to sea level:	Not Reported	Note:	Not Reported
Level reading date:	1983-03-22	Feet below surface:	73.38
Feet to sea level:	Not Reported	Note:	Not Reported
Level reading date:	1983-02-28	Feet below surface:	77.00
Feet to sea level:	Not Reported	Note:	Not Reported
Level reading date:	1982-11-12	Feet below surface:	83.40
Feet to sea level:	Not Reported	Note:	Not Reported
Level reading date:	1982-10-12	Feet below surface:	84.09
Feet to sea level:	Not Reported	Note:	Not Reported
Level reading date:	1982-09-17	Feet below surface:	83.93
Feet to sea level:	Not Reported	Note:	Not Reported
Level reading date:	1982-08-18	Feet below surface:	83.26
Feet to sea level:	Not Reported	Note:	Not Reported
Level reading date:	1982-07-20	Feet below surface:	83.53
Feet to sea level:	Not Reported	Note:	Not Reported
Level reading date:	1982-06-17	Feet below surface:	82.76
Feet to sea level:	Not Reported	Note:	Not Reported
Level reading date:	1982-05-18	Feet below surface:	82.72
Feet to sea level:	Not Reported	Note:	Not Reported

GEOCHECK® - PHYSICAL SETTING SOURCE MAP FINDINGS

Level reading date:	1982-04-21	Feet below surface:	83.47
Feet to sea level:	Not Reported	Note:	Not Reported
Level reading date:	1982-03-16	Feet below surface:	84.72
Feet to sea level:	Not Reported	Note:	Not Reported
Level reading date:	1982-02-16	Feet below surface:	86.69
Feet to sea level:	Not Reported	Note:	Not Reported
Level reading date:	1982-01-15	Feet below surface:	89.71
Feet to sea level:	Not Reported	Note:	Not Reported
Level reading date:	1981-12-15	Feet below surface:	92.62
Feet to sea level:	Not Reported	Note:	Not Reported
Level reading date:	1981-11-18	Feet below surface:	96.95
Feet to sea level:	Not Reported	Note:	Not Reported
Level reading date:	1981-10-16	Feet below surface:	95.79
Feet to sea level:	Not Reported	Note:	Not Reported
Level reading date:	1981-09-15	Feet below surface:	92.97
Feet to sea level:	Not Reported	Note:	Not Reported
Level reading date:	1981-08-20	Feet below surface:	88.80
Feet to sea level:	Not Reported	Note:	Not Reported
Level reading date:	1981-07-17	Feet below surface:	84.69
Feet to sea level:	Not Reported	Note:	Not Reported
Level reading date:	1981-06-16	Feet below surface:	79.82
Feet to sea level:	Not Reported	Note:	Not Reported
Level reading date:	1981-05-18	Feet below surface:	82.08
Feet to sea level:	Not Reported		
Note:	A nearby site that taps the same aquifer was being pumped.		
Level reading date:	1981-05-15	Feet below surface:	78.03
Feet to sea level:	Not Reported	Note:	Not Reported
Level reading date:	1981-03-16	Feet below surface:	78.13
Feet to sea level:	Not Reported	Note:	Not Reported
Level reading date:	1981-02-17	Feet below surface:	76.31
Feet to sea level:	Not Reported	Note:	Not Reported
Level reading date:	1981-01-15	Feet below surface:	73.44
Feet to sea level:	Not Reported	Note:	Not Reported
Level reading date:	1980-12-11	Feet below surface:	74.19
Feet to sea level:	Not Reported	Note:	Not Reported
Level reading date:	1980-11-14	Feet below surface:	74.70
Feet to sea level:	Not Reported	Note:	Not Reported
Level reading date:	1980-10-17	Feet below surface:	74.28
Feet to sea level:	Not Reported	Note:	Not Reported
Level reading date:	1980-09-17	Feet below surface:	74.62
Feet to sea level:	Not Reported	Note:	Not Reported
Level reading date:	1980-08-20	Feet below surface:	75.63

GEOCHECK® - PHYSICAL SETTING SOURCE MAP FINDINGS

Feet to sea level:	Not Reported	Note:	Not Reported
Level reading date:	1980-07-17	Feet below surface:	74.20
Feet to sea level:	Not Reported	Note:	Not Reported
Level reading date:	1980-06-18	Feet below surface:	73.19
Feet to sea level:	Not Reported	Note:	Not Reported
Level reading date:	1980-05-30	Feet below surface:	73.65
Feet to sea level:	Not Reported	Note:	Not Reported
Level reading date:	1980-04-18	Feet below surface:	72.12
Feet to sea level:	Not Reported	Note:	Not Reported
Level reading date:	1980-03-18	Feet below surface:	71.97
Feet to sea level:	Not Reported	Note:	Not Reported
Level reading date:	1980-02-20	Feet below surface:	76.68
Feet to sea level:	Not Reported	Note:	Not Reported
Level reading date:	1980-01-17	Feet below surface:	77.92
Feet to sea level:	Not Reported	Note:	Not Reported
Level reading date:	1979-12-26	Feet below surface:	78.72
Feet to sea level:	Not Reported	Note:	Not Reported
Level reading date:	1979-11-19	Feet below surface:	78.91
Feet to sea level:	Not Reported	Note:	Not Reported
Level reading date:	1979-10-18	Feet below surface:	80.21
Feet to sea level:	Not Reported	Note:	Not Reported
Level reading date:	1979-09-17	Feet below surface:	81.51
Feet to sea level:	Not Reported	Note:	Not Reported
Level reading date:	1979-08-16	Feet below surface:	81.35
Feet to sea level:	Not Reported	Note:	Not Reported
Level reading date:	1979-07-19	Feet below surface:	80.45
Feet to sea level:	Not Reported		
Note:	A nearby site that taps the same aquifer was being pumped.		
Level reading date:	1979-06-15	Feet below surface:	86.36
Feet to sea level:	Not Reported		
Note:	A nearby site that taps the same aquifer was being pumped.		
Level reading date:	1979-05-18	Feet below surface:	82.08
Feet to sea level:	Not Reported	Note:	Not Reported
Level reading date:	1979-04-17	Feet below surface:	81.88
Feet to sea level:	Not Reported	Note:	Not Reported
Level reading date:	1979-03-16	Feet below surface:	83.13
Feet to sea level:	Not Reported	Note:	Not Reported
Level reading date:	1979-02-15	Feet below surface:	84.62
Feet to sea level:	Not Reported	Note:	Not Reported
Level reading date:	1979-01-17	Feet below surface:	86.27
Feet to sea level:	Not Reported	Note:	Not Reported
Level reading date:	1978-12-20	Feet below surface:	89.26

GEOCHECK® - PHYSICAL SETTING SOURCE MAP FINDINGS

Feet to sea level:	Not Reported	Note:	Not Reported
Level reading date:	1978-11-17	Feet below surface:	93.04
Feet to sea level:	Not Reported	Note:	Not Reported
Level reading date:	1978-10-16	Feet below surface:	98.61
Feet to sea level:	Not Reported	Note:	Not Reported
Level reading date:	1978-09-15	Feet below surface:	100.48
Feet to sea level:	Not Reported	Note:	Not Reported
Level reading date:	1978-08-17	Feet below surface:	100.30
Feet to sea level:	Not Reported	Note:	Not Reported
Level reading date:	1978-07-18	Feet below surface:	103.07
Feet to sea level:	Not Reported	Note:	Not Reported
Level reading date:	1978-06-16	Feet below surface:	103.58
Feet to sea level:	Not Reported	Note:	Not Reported
Level reading date:	1978-05-17	Feet below surface:	93.71
Feet to sea level:	Not Reported	Note:	Not Reported
Level reading date:	1978-04-17	Feet below surface:	96.80
Feet to sea level:	Not Reported	Note:	Not Reported
Level reading date:	1978-03-16	Feet below surface:	104.22
Feet to sea level:	Not Reported	Note:	Not Reported
Level reading date:	1978-02-16	Feet below surface:	111.60
Feet to sea level:	Not Reported	Note:	Not Reported
Level reading date:	1978-01-25	Feet below surface:	115.60
Feet to sea level:	Not Reported	Note:	Not Reported
Level reading date:	1977-12-19	Feet below surface:	123.80
Feet to sea level:	Not Reported	Note:	Not Reported
Level reading date:	1977-11-16	Feet below surface:	122.90
Feet to sea level:	Not Reported	Note:	Not Reported
Level reading date:	1977-10-17	Feet below surface:	124.50
Feet to sea level:	Not Reported	Note:	Not Reported
Level reading date:	1977-09-16	Feet below surface:	121.88
Feet to sea level:	Not Reported	Note:	Not Reported
Level reading date:	1977-08-16	Feet below surface:	118.40
Feet to sea level:	Not Reported	Note:	Not Reported
Level reading date:	1977-07-21	Feet below surface:	110.90
Feet to sea level:	Not Reported	Note:	Not Reported
Level reading date:	1977-06-20	Feet below surface:	104.10
Feet to sea level:	Not Reported	Note:	Not Reported
Level reading date:	1977-05-17	Feet below surface:	104.10
Feet to sea level:	Not Reported	Note:	Not Reported
Level reading date:	1977-04-18	Feet below surface:	102.70
Feet to sea level:	Not Reported	Note:	Not Reported

GEOCHECK® - PHYSICAL SETTING SOURCE MAP FINDINGS

Level reading date:	1977-03-16	Feet below surface:	104.55
Feet to sea level:	Not Reported	Note:	Not Reported
Level reading date:	1977-02-22	Feet below surface:	108.65
Feet to sea level:	Not Reported	Note:	Not Reported
Level reading date:	1977-02-16	Feet below surface:	103.92
Feet to sea level:	Not Reported	Note:	Not Reported
Level reading date:	1977-01-17	Feet below surface:	102.65
Feet to sea level:	Not Reported	Note:	Not Reported
Level reading date:	1976-11-29	Feet below surface:	109.42
Feet to sea level:	Not Reported	Note:	Not Reported
Level reading date:	1976-10-26	Feet below surface:	100.01
Feet to sea level:	Not Reported	Note:	Not Reported
Level reading date:	1976-09-29	Feet below surface:	101.07
Feet to sea level:	Not Reported	Note:	Not Reported
Level reading date:	1976-08-24	Feet below surface:	105.09
Feet to sea level:	Not Reported	Note:	Not Reported
Level reading date:	1976-07-27	Feet below surface:	100.53
Feet to sea level:	Not Reported	Note:	Not Reported
Level reading date:	1976-06-28	Feet below surface:	99.22
Feet to sea level:	Not Reported	Note:	Not Reported
Level reading date:	1976-05-27	Feet below surface:	93.33
Feet to sea level:	Not Reported	Note:	Not Reported
Level reading date:	1976-04-29	Feet below surface:	89.87
Feet to sea level:	Not Reported	Note:	Not Reported
Level reading date:	1976-03-24	Feet below surface:	86.08
Feet to sea level:	Not Reported	Note:	Not Reported
Level reading date:	1976-02-25	Feet below surface:	87.98
Feet to sea level:	Not Reported	Note:	Not Reported
Level reading date:	1976-01-28	Feet below surface:	89.35
Feet to sea level:	Not Reported	Note:	Not Reported
Level reading date:	1975-12-29	Feet below surface:	88.35
Feet to sea level:	Not Reported	Note:	Not Reported
Level reading date:	1975-12-01	Feet below surface:	90.31
Feet to sea level:	Not Reported	Note:	Not Reported
Level reading date:	1975-10-30	Feet below surface:	99.64
Feet to sea level:	Not Reported		
Note:	A nearby site that taps the same aquifer was being pumped.		
Level reading date:	1975-10-07	Feet below surface:	90.58
Feet to sea level:	Not Reported	Note:	Not Reported
Level reading date:	1975-09-09	Feet below surface:	91.98
Feet to sea level:	Not Reported	Note:	Not Reported
Level reading date:	1975-07-28	Feet below surface:	89.34

GEOCHECK® - PHYSICAL SETTING SOURCE MAP FINDINGS

Feet to sea level:	Not Reported	Note:	Not Reported
Level reading date:	1975-06-30	Feet below surface:	87.80
Feet to sea level:	Not Reported	Note:	Not Reported
Level reading date:	1975-06-02	Feet below surface:	87.80
Feet to sea level:	Not Reported	Note:	Not Reported
Level reading date:	1975-04-28	Feet below surface:	82.60
Feet to sea level:	Not Reported	Note:	Not Reported
Level reading date:	1975-02-24	Feet below surface:	86.87
Feet to sea level:	Not Reported	Note:	Not Reported
Level reading date:	1975-01-28	Feet below surface:	88.78
Feet to sea level:	Not Reported	Note:	Not Reported
Level reading date:	1975-01-09	Feet below surface:	90.35
Feet to sea level:	Not Reported	Note:	Not Reported
Level reading date:	1974-11-27	Feet below surface:	94.30
Feet to sea level:	Not Reported	Note:	Not Reported
Level reading date:	1974-10-30	Feet below surface:	98.73
Feet to sea level:	Not Reported	Note:	Not Reported
Level reading date:	1974-10-02	Feet below surface:	98.60
Feet to sea level:	Not Reported	Note:	Not Reported
Level reading date:	1974-08-29	Feet below surface:	99.00
Feet to sea level:	Not Reported	Note:	Not Reported
Level reading date:	1974-08-07	Feet below surface:	92.90
Feet to sea level:	Not Reported	Note:	Not Reported
Level reading date:	1974-07-01	Feet below surface:	86.75
Feet to sea level:	Not Reported	Note:	Not Reported
Level reading date:	1974-05-29	Feet below surface:	86.40
Feet to sea level:	Not Reported	Note:	Not Reported
Level reading date:	1974-04-30	Feet below surface:	81.60
Feet to sea level:	Not Reported	Note:	Not Reported
Level reading date:	1974-04-05	Feet below surface:	82.40
Feet to sea level:	Not Reported	Note:	Not Reported
Level reading date:	1974-02-27	Feet below surface:	84.40
Feet to sea level:	Not Reported	Note:	Not Reported
Level reading date:	1974-01-29	Feet below surface:	86.60
Feet to sea level:	Not Reported	Note:	Not Reported
Level reading date:	1974-01-03	Feet below surface:	88.73
Feet to sea level:	Not Reported	Note:	Not Reported
Level reading date:	1973-12-03	Feet below surface:	91.60
Feet to sea level:	Not Reported	Note:	Not Reported
Level reading date:	1973-10-26	Feet below surface:	96.55
Feet to sea level:	Not Reported	Note:	Not Reported

GEOCHECK® - PHYSICAL SETTING SOURCE MAP FINDINGS

Level reading date:	1973-09-26	Feet below surface:	96.10
Feet to sea level:	Not Reported	Note:	Not Reported
Level reading date:	1973-08-29	Feet below surface:	101.95
Feet to sea level:	Not Reported	Note:	Not Reported
Level reading date:	1973-07-30	Feet below surface:	91.03
Feet to sea level:	Not Reported	Note:	Not Reported
Level reading date:	1973-06-26	Feet below surface:	86.23
Feet to sea level:	Not Reported	Note:	Not Reported
Level reading date:	1973-05-25	Feet below surface:	81.75
Feet to sea level:	Not Reported	Note:	Not Reported
Level reading date:	1973-04-27	Feet below surface:	81.90
Feet to sea level:	Not Reported	Note:	Not Reported
Level reading date:	1973-03-28	Feet below surface:	80.70
Feet to sea level:	Not Reported	Note:	Not Reported
Level reading date:	1973-02-23	Feet below surface:	85.60
Feet to sea level:	Not Reported	Note:	Not Reported
Level reading date:	1973-01-24	Feet below surface:	89.25
Feet to sea level:	Not Reported	Note:	Not Reported
Level reading date:	1972-12-26	Feet below surface:	91.25
Feet to sea level:	Not Reported	Note:	Not Reported
Level reading date:	1972-11-27	Feet below surface:	94.06
Feet to sea level:	Not Reported	Note:	Not Reported
Level reading date:	1972-11-06	Feet below surface:	98.10
Feet to sea level:	Not Reported	Note:	Not Reported
Level reading date:	1972-09-25	Feet below surface:	96.04
Feet to sea level:	Not Reported	Note:	Not Reported
Level reading date:	1972-08-29	Feet below surface:	94.72
Feet to sea level:	Not Reported	Note:	Not Reported
Level reading date:	1972-07-27	Feet below surface:	97.14
Feet to sea level:	Not Reported		
Note:	A nearby site that taps the same aquifer was being pumped.		
Level reading date:	1972-06-26	Feet below surface:	95.25
Feet to sea level:	Not Reported	Note:	Not Reported
Level reading date:	1972-05-24	Feet below surface:	96.20
Feet to sea level:	Not Reported	Note:	Not Reported
Level reading date:	1972-04-26	Feet below surface:	98.40
Feet to sea level:	Not Reported		
Note:	A nearby site that taps the same aquifer was being pumped.		
Level reading date:	1972-03-22	Feet below surface:	90.88
Feet to sea level:	Not Reported	Note:	Not Reported
Level reading date:	1972-02-25	Feet below surface:	84.55
Feet to sea level:	Not Reported	Note:	Not Reported

GEOCHECK® - PHYSICAL SETTING SOURCE MAP FINDINGS

Level reading date:	1972-01-24	Feet below surface:	88.53
Feet to sea level:	Not Reported	Note:	Not Reported
Level reading date:	1971-12-21	Feet below surface:	92.60
Feet to sea level:	Not Reported	Note:	Not Reported
Level reading date:	1971-11-22	Feet below surface:	90.06
Feet to sea level:	Not Reported	Note:	Not Reported
Level reading date:	1971-10-26	Feet below surface:	94.40
Feet to sea level:	Not Reported	Note:	Not Reported
Level reading date:	1971-09-22	Feet below surface:	95.40
Feet to sea level:	Not Reported	Note:	Not Reported
Level reading date:	1971-08-25	Feet below surface:	89.65
Feet to sea level:	Not Reported	Note:	Not Reported
Level reading date:	1971-07-26	Feet below surface:	88.10
Feet to sea level:	Not Reported	Note:	Not Reported
Level reading date:	1971-06-23	Feet below surface:	79.78
Feet to sea level:	Not Reported	Note:	Not Reported
Level reading date:	1971-06-02	Feet below surface:	81.80
Feet to sea level:	Not Reported	Note:	Not Reported
Level reading date:	1971-04-26	Feet below surface:	81.60
Feet to sea level:	Not Reported	Note:	Not Reported
Level reading date:	1971-03-25	Feet below surface:	78.14
Feet to sea level:	Not Reported	Note:	Not Reported
Level reading date:	1971-02-24	Feet below surface:	78.50
Feet to sea level:	Not Reported	Note:	Not Reported
Level reading date:	1971-01-25	Feet below surface:	80.74
Feet to sea level:	Not Reported	Note:	Not Reported
Level reading date:	1970-12-23	Feet below surface:	85.40
Feet to sea level:	Not Reported	Note:	Not Reported
Level reading date:	1970-11-23	Feet below surface:	90.72
Feet to sea level:	Not Reported	Note:	Not Reported
Level reading date:	1970-10-26	Feet below surface:	90.80
Feet to sea level:	Not Reported	Note:	Not Reported
Level reading date:	1970-09-23	Feet below surface:	89.04
Feet to sea level:	Not Reported	Note:	Not Reported
Level reading date:	1970-08-24	Feet below surface:	93.99
Feet to sea level:	Not Reported	Note:	Not Reported
Level reading date:	1970-07-22	Feet below surface:	89.88
Feet to sea level:	Not Reported	Note:	Not Reported
Level reading date:	1970-07-06	Feet below surface:	88.12
Feet to sea level:	Not Reported	Note:	Not Reported
Level reading date:	1970-05-26	Feet below surface:	84.50
Feet to sea level:	Not Reported	Note:	Not Reported

GEOCHECK® - PHYSICAL SETTING SOURCE MAP FINDINGS

Level reading date:	1970-04-24	Feet below surface:	84.27
Feet to sea level:	Not Reported	Note:	Not Reported
Level reading date:	1970-03-26	Feet below surface:	78.94
Feet to sea level:	Not Reported	Note:	Not Reported
Level reading date:	1970-02-27	Feet below surface:	80.74
Feet to sea level:	Not Reported	Note:	Not Reported
Level reading date:	1970-01-22	Feet below surface:	83.56
Feet to sea level:	Not Reported	Note:	Not Reported
Level reading date:	1969-12-22	Feet below surface:	84.42
Feet to sea level:	Not Reported	Note:	Not Reported
Level reading date:	1969-11-25	Feet below surface:	84.67
Feet to sea level:	Not Reported	Note:	Not Reported
Level reading date:	1969-10-28	Feet below surface:	87.46
Feet to sea level:	Not Reported	Note:	Not Reported
Level reading date:	1969-09-26	Feet below surface:	88.15
Feet to sea level:	Not Reported	Note:	Not Reported
Level reading date:	1969-08-26	Feet below surface:	93.54
Feet to sea level:	Not Reported	Note:	Not Reported
Level reading date:	1969-07-28	Feet below surface:	85.15
Feet to sea level:	Not Reported	Note:	Not Reported
Level reading date:	1969-06-27	Feet below surface:	78.45
Feet to sea level:	Not Reported	Note:	Not Reported
Level reading date:	1969-05-27	Feet below surface:	78.40
Feet to sea level:	Not Reported	Note:	Not Reported
Level reading date:	1969-04-24	Feet below surface:	73.25
Feet to sea level:	Not Reported	Note:	Not Reported
Level reading date:	1969-03-27	Feet below surface:	72.70
Feet to sea level:	Not Reported	Note:	Not Reported
Level reading date:	1969-03-03	Feet below surface:	77.73
Feet to sea level:	Not Reported	Note:	Not Reported
Level reading date:	1969-01-31	Feet below surface:	92.04
Feet to sea level:	Not Reported	Note:	Not Reported
Level reading date:	1968-12-27	Feet below surface:	102.02
Feet to sea level:	Not Reported	Note:	Not Reported
Level reading date:	1968-11-26	Feet below surface:	106.40
Feet to sea level:	Not Reported	Note:	Not Reported
Level reading date:	1968-10-30	Feet below surface:	103.25
Feet to sea level:	Not Reported	Note:	Not Reported
Level reading date:	1968-09-25	Feet below surface:	111.65
Feet to sea level:	Not Reported		
Note:	A nearby site that taps the same aquifer was being pumped.		
Level reading date:	1968-08-28	Feet below surface:	107.72

GEOCHECK® - PHYSICAL SETTING SOURCE MAP FINDINGS

Feet to sea level:	Not Reported		
Note:	A nearby site that taps the same aquifer was being pumped.		
Level reading date:	1968-07-25	Feet below surface:	109.77
Feet to sea level:	Not Reported	Note:	Not Reported
Level reading date:	1968-06-25	Feet below surface:	94.52
Feet to sea level:	Not Reported	Note:	Not Reported
Level reading date:	1968-05-28	Feet below surface:	91.26
Feet to sea level:	Not Reported	Note:	Not Reported
Level reading date:	1968-04-25	Feet below surface:	88.08
Feet to sea level:	Not Reported	Note:	Not Reported
Level reading date:	1968-03-28	Feet below surface:	82.15
Feet to sea level:	Not Reported	Note:	Not Reported
Level reading date:	1968-02-27	Feet below surface:	84.26
Feet to sea level:	Not Reported	Note:	Not Reported
Level reading date:	1968-01-26	Feet below surface:	88.35
Feet to sea level:	Not Reported	Note:	Not Reported
Level reading date:	1967-12-27	Feet below surface:	92.24
Feet to sea level:	Not Reported	Note:	Not Reported
Level reading date:	1967-11-27	Feet below surface:	97.72
Feet to sea level:	Not Reported	Note:	Not Reported
Level reading date:	1967-10-16	Feet below surface:	100.10
Feet to sea level:	Not Reported	Note:	Not Reported
Level reading date:	1967-09-28	Feet below surface:	97.40
Feet to sea level:	Not Reported	Note:	Not Reported
Level reading date:	1967-08-25	Feet below surface:	99.00
Feet to sea level:	Not Reported	Note:	Not Reported
Level reading date:	1967-07-31	Feet below surface:	96.45
Feet to sea level:	Not Reported		
Note:	A nearby site that taps the same aquifer was being pumped.		
Level reading date:	1967-06-23	Feet below surface:	93.63
Feet to sea level:	Not Reported		
Note:	A nearby site that taps the same aquifer was being pumped.		
Level reading date:	1967-05-25	Feet below surface:	86.30
Feet to sea level:	Not Reported	Note:	Not Reported
Level reading date:	1967-04-28	Feet below surface:	88.09
Feet to sea level:	Not Reported	Note:	Not Reported
Level reading date:	1967-03-27	Feet below surface:	88.60
Feet to sea level:	Not Reported	Note:	Not Reported
Level reading date:	1967-02-24	Feet below surface:	90.63
Feet to sea level:	Not Reported	Note:	Not Reported
Level reading date:	1967-01-30	Feet below surface:	98.17
Feet to sea level:	Not Reported	Note:	Not Reported

GEOCHECK® - PHYSICAL SETTING SOURCE MAP FINDINGS

Level reading date:	1966-12-27	Feet below surface:	107.07
Feet to sea level:	Not Reported	Note:	Not Reported
Level reading date:	1966-11-23	Feet below surface:	117.32
Feet to sea level:	Not Reported	Note:	Not Reported
Level reading date:	1966-10-18	Feet below surface:	125.55
Feet to sea level:	Not Reported	Note:	Not Reported
Level reading date:	1966-09-26	Feet below surface:	122.03
Feet to sea level:	Not Reported	Note:	Not Reported
Level reading date:	1966-08-25	Feet below surface:	118.03
Feet to sea level:	Not Reported	Note:	Not Reported
Level reading date:	1966-07-26	Feet below surface:	122.13
Feet to sea level:	Not Reported	Note:	Not Reported
Level reading date:	1966-04-25	Feet below surface:	116.25
Feet to sea level:	Not Reported		
Note:	A nearby site that taps the same aquifer was being pumped.		
Level reading date:	1966-03-28	Feet below surface:	105.58
Feet to sea level:	Not Reported	Note:	Not Reported
Level reading date:	1966-02-21	Feet below surface:	108.28
Feet to sea level:	Not Reported	Note:	Not Reported
Level reading date:	1965-11-23	Feet below surface:	120.23
Feet to sea level:	Not Reported	Note:	Not Reported
Level reading date:	1965-10-27	Feet below surface:	125.25
Feet to sea level:	Not Reported	Note:	Not Reported
Level reading date:	1965-09-24	Feet below surface:	127.42
Feet to sea level:	Not Reported	Note:	Not Reported
Level reading date:	1965-08-19	Feet below surface:	120.57
Feet to sea level:	Not Reported	Note:	Not Reported
Level reading date:	1965-07-26	Feet below surface:	116.63
Feet to sea level:	Not Reported		
Note:	A nearby site that taps the same aquifer was being pumped.		
Level reading date:	1965-06-26	Feet below surface:	113.41
Feet to sea level:	Not Reported		
Note:	A nearby site that taps the same aquifer was being pumped.		
Level reading date:	1965-05-24	Feet below surface:	110.20
Feet to sea level:	Not Reported	Note:	Not Reported
Level reading date:	1965-04-26	Feet below surface:	111.30
Feet to sea level:	Not Reported	Note:	Not Reported
Level reading date:	1965-03-25	Feet below surface:	113.82
Feet to sea level:	Not Reported	Note:	Not Reported
Level reading date:	1965-02-23	Feet below surface:	115.70
Feet to sea level:	Not Reported	Note:	Not Reported
Level reading date:	1965-01-22	Feet below surface:	119.49
Feet to sea level:	Not Reported	Note:	Not Reported

GEOCHECK® - PHYSICAL SETTING SOURCE MAP FINDINGS

Level reading date:	1964-12-22	Feet below surface:	120.62
Feet to sea level:	Not Reported	Note:	Not Reported
Level reading date:	1964-11-19	Feet below surface:	123.92
Feet to sea level:	Not Reported	Note:	Not Reported
Level reading date:	1964-10-23	Feet below surface:	133.93
Feet to sea level:	Not Reported		
Note:	A nearby site that taps the same aquifer was being pumped.		
Level reading date:	1964-09-21	Feet below surface:	133.48
Feet to sea level:	Not Reported		
Note:	A nearby site that taps the same aquifer was being pumped.		
Level reading date:	1964-08-24	Feet below surface:	129.76
Feet to sea level:	Not Reported		
Note:	A nearby site that taps the same aquifer was being pumped.		
Level reading date:	1964-07-24	Feet below surface:	129.63
Feet to sea level:	Not Reported		
Note:	A nearby site that taps the same aquifer was being pumped.		
Level reading date:	1964-06-22	Feet below surface:	118.31
Feet to sea level:	Not Reported	Note:	Not Reported
Level reading date:	1964-05-22	Feet below surface:	120.02
Feet to sea level:	Not Reported		
Note:	A nearby site that taps the same aquifer was being pumped.		
Level reading date:	1964-04-22	Feet below surface:	115.27
Feet to sea level:	Not Reported	Note:	Not Reported
Level reading date:	1964-03-24	Feet below surface:	119.12
Feet to sea level:	Not Reported	Note:	Not Reported
Level reading date:	1964-02-20	Feet below surface:	122.44
Feet to sea level:	Not Reported	Note:	Not Reported
Level reading date:	1964-01-21	Feet below surface:	119.19
Feet to sea level:	Not Reported	Note:	Not Reported
Level reading date:	1963-12-18	Feet below surface:	116.09
Feet to sea level:	Not Reported	Note:	Not Reported
Level reading date:	1963-11-21	Feet below surface:	118.57
Feet to sea level:	Not Reported	Note:	Not Reported
Level reading date:	1963-10-21	Feet below surface:	120.73
Feet to sea level:	Not Reported	Note:	Not Reported
Level reading date:	1963-09-23	Feet below surface:	119.10
Feet to sea level:	Not Reported	Note:	Not Reported
Level reading date:	1963-08-27	Feet below surface:	125.29
Feet to sea level:	Not Reported		
Note:	A nearby site that taps the same aquifer was being pumped.		
Level reading date:	1963-07-26	Feet below surface:	121.18
Feet to sea level:	Not Reported	Note:	Not Reported
Level reading date:	1963-06-27	Feet below surface:	114.90
Feet to sea level:	Not Reported		

GEOCHECK® - PHYSICAL SETTING SOURCE MAP FINDINGS

Note:	A nearby site that taps the same aquifer was being pumped.		
Level reading date:	1963-05-30	Feet below surface:	109.25
Feet to sea level:	Not Reported	Note:	Not Reported
Level reading date:	1963-04-30	Feet below surface:	110.21
Feet to sea level:	Not Reported	Note:	Not Reported
Level reading date:	1963-03-22	Feet below surface:	116.71
Feet to sea level:	Not Reported	Note:	Not Reported
Level reading date:	1963-02-25	Feet below surface:	120.13
Feet to sea level:	Not Reported	Note:	Not Reported
Level reading date:	1963-01-24	Feet below surface:	127.50
Feet to sea level:	Not Reported	Note:	Not Reported
Level reading date:	1962-12-27	Feet below surface:	126.01
Feet to sea level:	Not Reported	Note:	Not Reported
Level reading date:	1962-11-21	Feet below surface:	126.05
Feet to sea level:	Not Reported	Note:	Not Reported
Level reading date:	1962-10-29	Feet below surface:	126.68
Feet to sea level:	Not Reported	Note:	Not Reported
Level reading date:	1962-09-21	Feet below surface:	130.07
Feet to sea level:	Not Reported		
Note:	A nearby site that taps the same aquifer was being pumped.		
Level reading date:	1962-08-27	Feet below surface:	126.23
Feet to sea level:	Not Reported		
Note:	A nearby site that taps the same aquifer was being pumped.		
Level reading date:	1962-07-23	Feet below surface:	124.19
Feet to sea level:	Not Reported		
Note:	A nearby site that taps the same aquifer was being pumped.		
Level reading date:	1962-06-22	Feet below surface:	121.95
Feet to sea level:	Not Reported		
Note:	A nearby site that taps the same aquifer was being pumped.		
Level reading date:	1962-05-30	Feet below surface:	117.15
Feet to sea level:	Not Reported	Note:	Not Reported
Level reading date:	1962-04-26	Feet below surface:	113.60
Feet to sea level:	Not Reported	Note:	Not Reported
Level reading date:	1962-03-27	Feet below surface:	114.37
Feet to sea level:	Not Reported	Note:	Not Reported
Level reading date:	1962-02-23	Feet below surface:	125.12
Feet to sea level:	Not Reported	Note:	Not Reported
Level reading date:	1962-01-18	Feet below surface:	135.55
Feet to sea level:	Not Reported		
Note:	A nearby site that taps the same aquifer was being pumped.		
Level reading date:	1961-12-22	Feet below surface:	134.03
Feet to sea level:	Not Reported	Note:	Not Reported
Level reading date:	1961-11-27	Feet below surface:	136.72

GEOCHECK® - PHYSICAL SETTING SOURCE MAP FINDINGS

Feet to sea level:	Not Reported	Note:	Not Reported
Level reading date:	1961-10-30	Feet below surface:	150.75
Feet to sea level:	Not Reported		
Note:	A nearby site that taps the same aquifer was being pumped.		
Level reading date:	1961-09-21	Feet below surface:	146.37
Feet to sea level:	Not Reported	Note:	Not Reported
Level reading date:	1961-08-22	Feet below surface:	141.89
Feet to sea level:	Not Reported	Note:	Not Reported
Level reading date:	1961-07-27	Feet below surface:	138.48
Feet to sea level:	Not Reported	Note:	Not Reported
Level reading date:	1961-06-29	Feet below surface:	136.91
Feet to sea level:	Not Reported	Note:	Not Reported
Level reading date:	1961-05-29	Feet below surface:	136.41
Feet to sea level:	Not Reported	Note:	Not Reported
Level reading date:	1961-04-28	Feet below surface:	133.46
Feet to sea level:	Not Reported	Note:	Not Reported
Level reading date:	1961-03-31	Feet below surface:	126.51
Feet to sea level:	Not Reported	Note:	Not Reported
Level reading date:	1961-02-27	Feet below surface:	124.30
Feet to sea level:	Not Reported	Note:	Not Reported
Level reading date:	1961-01-27	Feet below surface:	121.75
Feet to sea level:	Not Reported	Note:	Not Reported
Level reading date:	1960-12-27	Feet below surface:	125.71
Feet to sea level:	Not Reported	Note:	Not Reported
Level reading date:	1960-11-25	Feet below surface:	127.90
Feet to sea level:	Not Reported	Note:	Not Reported
Level reading date:	1960-10-24	Feet below surface:	137.49
Feet to sea level:	Not Reported		
Note:	A nearby site that taps the same aquifer was being pumped.		
Level reading date:	1960-09-30	Feet below surface:	133.49
Feet to sea level:	Not Reported		
Note:	A nearby site that taps the same aquifer was being pumped.		
Level reading date:	1960-08-29	Feet below surface:	132.70
Feet to sea level:	Not Reported		
Note:	A nearby site that taps the same aquifer was being pumped.		
Level reading date:	1960-07-29	Feet below surface:	133.81
Feet to sea level:	Not Reported		
Note:	A nearby site that taps the same aquifer was being pumped.		
Level reading date:	1960-06-23	Feet below surface:	125.42
Feet to sea level:	Not Reported		
Note:	A nearby site that taps the same aquifer was being pumped.		
Level reading date:	1960-05-27	Feet below surface:	119.59
Feet to sea level:	Not Reported		
Note:	A nearby site that taps the same aquifer was being pumped.		

GEOCHECK® - PHYSICAL SETTING SOURCE MAP FINDINGS

Level reading date:	1960-04-25	Feet below surface:	118.01
Feet to sea level:	Not Reported	Note:	Not Reported
Level reading date:	1960-03-29	Feet below surface:	118.77
Feet to sea level:	Not Reported	Note:	Not Reported
Level reading date:	1960-02-24	Feet below surface:	120.18
Feet to sea level:	Not Reported	Note:	Not Reported
Level reading date:	1960-01-29	Feet below surface:	124.49
Feet to sea level:	Not Reported	Note:	Not Reported
Level reading date:	1959-12-30	Feet below surface:	129.48
Feet to sea level:	Not Reported	Note:	Not Reported
Level reading date:	1959-11-25	Feet below surface:	131.03
Feet to sea level:	Not Reported		
Note:	A nearby site that taps the same aquifer was being pumped.		
Level reading date:	1959-10-29	Feet below surface:	131.11
Feet to sea level:	Not Reported		
Note:	A nearby site that taps the same aquifer was being pumped.		
Level reading date:	1959-09-25	Feet below surface:	132.29
Feet to sea level:	Not Reported		
Note:	A nearby site that taps the same aquifer was being pumped.		
Level reading date:	1959-08-24	Feet below surface:	128.87
Feet to sea level:	Not Reported	Note:	Not Reported
Level reading date:	1959-07-31	Feet below surface:	128.40
Feet to sea level:	Not Reported	Note:	Not Reported
Level reading date:	1959-06-29	Feet below surface:	124.65
Feet to sea level:	Not Reported		
Note:	A nearby site that taps the same aquifer was being pumped.		
Level reading date:	1959-05-29	Feet below surface:	114.38
Feet to sea level:	Not Reported	Note:	Not Reported
Level reading date:	1959-04-30	Feet below surface:	113.52
Feet to sea level:	Not Reported	Note:	Not Reported
Level reading date:	1959-04-03	Feet below surface:	113.88
Feet to sea level:	Not Reported	Note:	Not Reported
Level reading date:	1959-02-25	Feet below surface:	111.36
Feet to sea level:	Not Reported	Note:	Not Reported
Level reading date:	1959-01-29	Feet below surface:	126.74
Feet to sea level:	Not Reported	Note:	Not Reported
Level reading date:	1959-01-05	Feet below surface:	119.19
Feet to sea level:	Not Reported	Note:	Not Reported
Level reading date:	1958-11-28	Feet below surface:	118.60
Feet to sea level:	Not Reported	Note:	Not Reported
Level reading date:	1958-10-30	Feet below surface:	117.71
Feet to sea level:	Not Reported	Note:	Not Reported
Level reading date:	1958-09-24	Feet below surface:	119.25

GEOCHECK® - PHYSICAL SETTING SOURCE MAP FINDINGS

Feet to sea level:	Not Reported	Note:	Not Reported
Level reading date:	1958-08-27	Feet below surface:	118.18
Feet to sea level:	Not Reported	Note:	Not Reported
Level reading date:	1958-07-31	Feet below surface:	114.81
Feet to sea level:	Not Reported	Note:	Not Reported
Level reading date:	1958-06-23	Feet below surface:	105.24
Feet to sea level:	Not Reported	Note:	Not Reported
Level reading date:	1958-05-27	Feet below surface:	99.39
Feet to sea level:	Not Reported	Note:	Not Reported
Level reading date:	1958-04-29	Feet below surface:	98.58
Feet to sea level:	Not Reported	Note:	Not Reported
Level reading date:	1958-03-28	Feet below surface:	112.56
Feet to sea level:	Not Reported	Note:	Not Reported
Level reading date:	1958-02-03	Feet below surface:	120.21
Feet to sea level:	Not Reported	Note:	Not Reported
Level reading date:	1958-01-02	Feet below surface:	124.57
Feet to sea level:	Not Reported	Note:	Not Reported
Level reading date:	1957-11-25	Feet below surface:	130.81
Feet to sea level:	Not Reported	Note:	Not Reported
Level reading date:	1957-10-28	Feet below surface:	131.02
Feet to sea level:	Not Reported	Note:	Not Reported
Level reading date:	1957-10-02	Feet below surface:	144.00
Feet to sea level:	Not Reported		
Note:	A nearby site that taps the same aquifer was being pumped.		
Level reading date:	1957-08-29	Feet below surface:	135.16
Feet to sea level:	Not Reported	Note:	Not Reported
Level reading date:	1957-07-24	Feet below surface:	127.84
Feet to sea level:	Not Reported		
Note:	A nearby site that taps the same aquifer was being pumped.		
Level reading date:	1957-06-28	Feet below surface:	123.13
Feet to sea level:	Not Reported	Note:	Not Reported
Level reading date:	1957-05-31	Feet below surface:	111.06
Feet to sea level:	Not Reported	Note:	Not Reported
Level reading date:	1957-04-29	Feet below surface:	113.45
Feet to sea level:	Not Reported	Note:	Not Reported
Level reading date:	1957-03-18	Feet below surface:	113.83
Feet to sea level:	Not Reported	Note:	Not Reported
Level reading date:	1957-02-25	Feet below surface:	122.87
Feet to sea level:	Not Reported	Note:	Not Reported
Level reading date:	1957-01-28	Feet below surface:	125.90
Feet to sea level:	Not Reported	Note:	Not Reported
Level reading date:	1956-12-31	Feet below surface:	132.07

GEOCHECK® - PHYSICAL SETTING SOURCE MAP FINDINGS

Feet to sea level:	Not Reported		
Note:	A nearby site that taps the same aquifer was being pumped.		
Level reading date:	1956-11-30	Feet below surface:	136.58
Feet to sea level:	Not Reported		
Note:	A nearby site that taps the same aquifer was being pumped.		
Level reading date:	1956-10-22	Feet below surface:	128.74
Feet to sea level:	Not Reported		
Note:	A nearby site that taps the same aquifer was being pumped.		
Level reading date:	1956-09-25	Feet below surface:	125.85
Feet to sea level:	Not Reported	Note:	Not Reported
Level reading date:	1956-08-25	Feet below surface:	124.22
Feet to sea level:	Not Reported	Note:	Not Reported
Level reading date:	1956-07-23	Feet below surface:	119.72
Feet to sea level:	Not Reported	Note:	Not Reported
Level reading date:	1956-06-29	Feet below surface:	113.31
Feet to sea level:	Not Reported		
Note:	A nearby site that taps the same aquifer was being pumped.		
Level reading date:	1956-05-31	Feet below surface:	102.56
Feet to sea level:	Not Reported	Note:	Not Reported
Level reading date:	1956-03-29	Feet below surface:	108.51
Feet to sea level:	Not Reported		
Note:	A nearby site that taps the same aquifer was being pumped.		
Level reading date:	1956-02-29	Feet below surface:	105.54
Feet to sea level:	Not Reported	Note:	Not Reported
Level reading date:	1955-12-29	Feet below surface:	125.25
Feet to sea level:	Not Reported	Note:	Not Reported
Level reading date:	1955-11-28	Feet below surface:	128.63
Feet to sea level:	Not Reported	Note:	Not Reported
Level reading date:	1955-10-27	Feet below surface:	133.15
Feet to sea level:	Not Reported		
Note:	A nearby site that taps the same aquifer was being pumped.		
Level reading date:	1955-09-30	Feet below surface:	129.55
Feet to sea level:	Not Reported	Note:	Not Reported
Level reading date:	1955-08-29	Feet below surface:	129.56
Feet to sea level:	Not Reported		
Note:	A nearby site that taps the same aquifer was being pumped.		
Level reading date:	1955-07-26	Feet below surface:	125.30
Feet to sea level:	Not Reported	Note:	Not Reported
Level reading date:	1955-06-28	Feet below surface:	112.26
Feet to sea level:	Not Reported	Note:	Not Reported
Level reading date:	1955-05-26	Feet below surface:	108.10
Feet to sea level:	Not Reported	Note:	Not Reported
Level reading date:	1955-04-29	Feet below surface:	113.04
Feet to sea level:	Not Reported	Note:	Not Reported

GEOCHECK® - PHYSICAL SETTING SOURCE MAP FINDINGS

Level reading date:	1955-03-31	Feet below surface:	95.90
Feet to sea level:	Not Reported	Note:	Not Reported
Level reading date:	1954-10-29	Feet below surface:	132.20
Feet to sea level:	Not Reported	Note:	Not Reported
Level reading date:	1954-09-30	Feet below surface:	130.74
Feet to sea level:	Not Reported	Note:	Not Reported
Level reading date:	1954-03-31	Feet below surface:	104.85
Feet to sea level:	Not Reported	Note:	Not Reported
Level reading date:	1954-01-25	Feet below surface:	118.90
Feet to sea level:	Not Reported	Note:	Not Reported
Level reading date:	1953-09-28	Feet below surface:	133.44
Feet to sea level:	Not Reported	Note:	Not Reported
Level reading date:	1953-08-31	Feet below surface:	128.45
Feet to sea level:	Not Reported	Note:	Not Reported
Level reading date:	1953-07-29	Feet below surface:	129.39
Feet to sea level:	Not Reported	Note:	Not Reported
Level reading date:	1953-06-25	Feet below surface:	114.53
Feet to sea level:	Not Reported	Note:	Not Reported
Level reading date:	1953-05-28	Feet below surface:	107.39
Feet to sea level:	Not Reported	Note:	Not Reported
Level reading date:	1952-10-29	Feet below surface:	124.47
Feet to sea level:	Not Reported	Note:	Not Reported
Level reading date:	1952-09-30	Feet below surface:	122.14
Feet to sea level:	Not Reported	Note:	Not Reported
Level reading date:	1952-07-31	Feet below surface:	121.66
Feet to sea level:	Not Reported	Note:	Not Reported
Level reading date:	1952-06-27	Feet below surface:	117.59
Feet to sea level:	Not Reported	Note:	Not Reported
Level reading date:	1952-05-29	Feet below surface:	106.73
Feet to sea level:	Not Reported	Note:	Not Reported
Level reading date:	1952-01-30	Feet below surface:	133.57
Feet to sea level:	Not Reported	Note:	Not Reported
Level reading date:	1951-12-24	Feet below surface:	142.54
Feet to sea level:	Not Reported	Note:	Not Reported
Level reading date:	1951-11-26	Feet below surface:	148.09
Feet to sea level:	Not Reported	Note:	Not Reported
Level reading date:	1951-10-31	Feet below surface:	149.26
Feet to sea level:	Not Reported	Note:	Not Reported
Level reading date:	1951-09-25	Feet below surface:	153.17
Feet to sea level:	Not Reported	Note:	Not Reported
Level reading date:	1951-08-30	Feet below surface:	149.64
Feet to sea level:	Not Reported	Note:	Not Reported

GEOCHECK® - PHYSICAL SETTING SOURCE MAP FINDINGS

Level reading date:	1951-07-30	Feet below surface:	144.84
Feet to sea level:	Not Reported	Note:	Not Reported
Level reading date:	1951-06-26	Feet below surface:	140.26
Feet to sea level:	Not Reported	Note:	Not Reported
Level reading date:	1951-05-25	Feet below surface:	134.58
Feet to sea level:	Not Reported	Note:	Not Reported
Level reading date:	1951-04-23	Feet below surface:	136.14
Feet to sea level:	Not Reported	Note:	Not Reported
Level reading date:	1951-03-29	Feet below surface:	136.91
Feet to sea level:	Not Reported	Note:	Not Reported
Level reading date:	1951-02-28	Feet below surface:	130.54
Feet to sea level:	Not Reported	Note:	Not Reported
Level reading date:	1951-01-31	Feet below surface:	132.96
Feet to sea level:	Not Reported	Note:	Not Reported
Level reading date:	1950-12-27	Feet below surface:	134.57
Feet to sea level:	Not Reported	Note:	Not Reported
Level reading date:	1950-11-22	Feet below surface:	138.46
Feet to sea level:	Not Reported	Note:	Not Reported
Level reading date:	1950-10-27	Feet below surface:	140.52
Feet to sea level:	Not Reported	Note:	Not Reported
Level reading date:	1950-09-28	Feet below surface:	139.31
Feet to sea level:	Not Reported	Note:	Not Reported
Level reading date:	1950-08-30	Feet below surface:	145.58
Feet to sea level:	Not Reported	Note:	Not Reported
Level reading date:	1950-07-31	Feet below surface:	138.83
Feet to sea level:	Not Reported	Note:	Not Reported
Level reading date:	1950-07-07	Feet below surface:	135.10
Feet to sea level:	Not Reported	Note:	Not Reported
Level reading date:	1950-06-06	Feet below surface:	131.83
Feet to sea level:	Not Reported	Note:	Not Reported
Level reading date:	1949-12-29	Feet below surface:	137.74
Feet to sea level:	Not Reported	Note:	Not Reported
Level reading date:	1949-12-13	Feet below surface:	140.24
Feet to sea level:	Not Reported	Note:	Not Reported
Level reading date:	1949-11-07	Feet below surface:	150.39
Feet to sea level:	Not Reported	Note:	Not Reported
Level reading date:	1949-09-30	Feet below surface:	148.40
Feet to sea level:	Not Reported	Note:	Not Reported
Level reading date:	1949-09-06	Feet below surface:	146.54
Feet to sea level:	Not Reported	Note:	Not Reported
Level reading date:	1949-07-28	Feet below surface:	144.33
Feet to sea level:	Not Reported	Note:	Not Reported

GEOCHECK® - PHYSICAL SETTING SOURCE MAP FINDINGS

Level reading date:	1949-07-01	Feet below surface:	136.26
Feet to sea level:	Not Reported	Note:	Not Reported
Level reading date:	1949-05-23	Feet below surface:	128.83
Feet to sea level:	Not Reported	Note:	Not Reported
Level reading date:	1947-06-09	Feet below surface:	129.00
Feet to sea level:	Not Reported	Note:	Not Reported

Q57
ESE
1/2 - 1 Mile
Higher

FED USGS USGS40000143353

Organization ID:	USGS-CA		
Organization Name:	USGS California Water Science Center		
Monitor Location:	004N025W29G001S	Type:	Well
Description:	Not Reported	HUC:	18060013
Drainage Area:	Not Reported	Drainage Area Units:	Not Reported
Contrib Drainage Area:	Not Reported	Contrib Drainage Area Unts:	Not Reported
Aquifer:	California Coastal Basin aquifers		
Formation Type:	Not Reported	Aquifer Type:	Not Reported
Construction Date:	Not Reported	Well Depth:	Not Reported
Well Depth Units:	Not Reported	Well Hole Depth:	430
Well Hole Depth Units:	ft		

Q58
ESE
1/2 - 1 Mile
Higher

FED USGS USGS40000143354

Organization ID:	USGS-CA		
Organization Name:	USGS California Water Science Center		
Monitor Location:	004N025W29G002S	Type:	Well
Description:	Not Reported	HUC:	18060013
Drainage Area:	Not Reported	Drainage Area Units:	Not Reported
Contrib Drainage Area:	Not Reported	Contrib Drainage Area Unts:	Not Reported
Aquifer:	California Coastal Basin aquifers		
Formation Type:	Not Reported	Aquifer Type:	Not Reported
Construction Date:	19290101	Well Depth:	Not Reported
Well Depth Units:	Not Reported	Well Hole Depth:	397
Well Hole Depth Units:	ft		

Ground water levels,Number of Measurements:	2	Level reading date:	1950-11-27
Feet below surface:	47.97	Feet to sea level:	Not Reported
Note:	Not Reported		

Level reading date:	1949-12-14	Feet below surface:	48.55
Feet to sea level:	Not Reported	Note:	Not Reported

R59
NNE
1/2 - 1 Mile
Higher

FED USGS USGS40000143624

Organization ID:	USGS-CA		
Organization Name:	USGS California Water Science Center		

GEOCHECK® - PHYSICAL SETTING SOURCE MAP FINDINGS

Monitor Location:	004N025W20L001S	Type:	Well
Description:	Not Reported	HUC:	18060013
Drainage Area:	Not Reported	Drainage Area Units:	Not Reported
Contrib Drainage Area:	Not Reported	Contrib Drainage Area Units:	Not Reported
Aquifer:	California Coastal Basin aquifers	Aquifer Type:	Not Reported
Formation Type:	Not Reported	Well Depth:	Not Reported
Construction Date:	19260101	Well Hole Depth:	265
Well Depth Units:	Not Reported		
Well Hole Depth Units:	ft		

Ground water levels,Number of Measurements:	13	Level reading date:	1950-11-22
Feet below surface:	114.39	Feet to sea level:	Not Reported
Note:	Not Reported		
Level reading date:	1949-12-14	Feet below surface:	115.60
Feet to sea level:	Not Reported	Note:	Not Reported
Level reading date:	1949-07-29	Feet below surface:	126.30
Feet to sea level:	Not Reported	Note:	Not Reported
Level reading date:	1949-05-19	Feet below surface:	106.73
Feet to sea level:	Not Reported	Note:	Not Reported
Level reading date:	1945-03-19	Feet below surface:	72.40
Feet to sea level:	Not Reported	Note:	Not Reported
Level reading date:	1941-12-17	Feet below surface:	73.57
Feet to sea level:	Not Reported	Note:	Not Reported
Level reading date:	1941-12-01	Feet below surface:	74.00
Feet to sea level:	Not Reported	Note:	Not Reported
Level reading date:	1941-09-11	Feet below surface:	71.60
Feet to sea level:	Not Reported	Note:	Not Reported
Level reading date:	1941-08-28	Feet below surface:	71.11
Feet to sea level:	Not Reported	Note:	Not Reported
Level reading date:	1941-08-14	Feet below surface:	69.30
Feet to sea level:	Not Reported	Note:	Not Reported
Level reading date:	1938-05-27	Feet below surface:	64.50
Feet to sea level:	Not Reported	Note:	Not Reported
Level reading date:	1938-04-21	Feet below surface:	68.00
Feet to sea level:	Not Reported	Note:	Not Reported
Level reading date:	1937	Feet below surface:	80.00
Feet to sea level:	Not Reported	Note:	Not Reported

**S60
NW
1/2 - 1 Mile
Higher**

FED USGS USGS40000143539

Organization ID:	USGS-CA	Type:	Well
Organization Name:	USGS California Water Science Center	HUC:	18060013
Monitor Location:	004N025W19N001S	Drainage Area Units:	Not Reported
Description:	Not Reported		
Drainage Area:	Not Reported		

GEOCHECK® - PHYSICAL SETTING SOURCE MAP FINDINGS

Contrib Drainage Area:	Not Reported	Contrib Drainage Area Units:	Not Reported
Aquifer:	Other aquifers	Formation Type:	Not Reported
Aquifer Type:	Not Reported	Construction Date:	Not Reported
Well Depth:	284	Well Depth Units:	ft
Well Hole Depth:	284	Well Hole Depth Units:	ft
Ground water levels,Number of Measurements:	8	Level reading date:	1959-05-21
Feet below surface:	33.99	Feet to sea level:	Not Reported
Note:	Not Reported		
Level reading date:	1956-04-16	Feet below surface:	35.50
Feet to sea level:	Not Reported	Note:	Not Reported
Level reading date:	1950-11-21	Feet below surface:	60.22
Feet to sea level:	Not Reported	Note:	Not Reported
Level reading date:	1950-03-22	Feet below surface:	52.12
Feet to sea level:	Not Reported	Note:	Not Reported
Level reading date:	1949-12-13	Feet below surface:	60.79
Feet to sea level:	Not Reported	Note:	Not Reported
Level reading date:	1946-05-20	Feet below surface:	36.00
Feet to sea level:	Not Reported	Note:	Not Reported
Level reading date:	1938-05-28	Feet below surface:	34.00
Feet to sea level:	Not Reported	Note:	Not Reported
Level reading date:	1938-05-05	Feet below surface:	26.00
Feet to sea level:	Not Reported	Note:	Not Reported

**T61
ENE
1/2 - 1 Mile
Higher**

FED USGS USGS40000143524

Organization ID:	USGS-CA	Type:	Well
Organization Name:	USGS California Water Science Center	HUC:	18060013
Monitor Location:	004N025W20Q001S	Drainage Area Units:	Not Reported
Description:	Not Reported	Contrib Drainage Area Units:	Not Reported
Drainage Area:	Not Reported	Aquifer Type:	Not Reported
Contrib Drainage Area:	Not Reported	Well Depth:	Not Reported
Aquifer:	California Coastal Basin aquifers	Well Hole Depth:	Not Reported
Formation Type:	Not Reported		
Construction Date:	Not Reported		
Well Depth Units:	Not Reported		
Well Hole Depth Units:	Not Reported		
Ground water levels,Number of Measurements:	4	Level reading date:	1959-05-21
Feet below surface:	44.90	Feet to sea level:	Not Reported
Note:	Not Reported		
Level reading date:	1950-11-22	Feet below surface:	68.75
Feet to sea level:	Not Reported	Note:	Not Reported
Level reading date:	1949-12-14	Feet below surface:	68.47
Feet to sea level:	Not Reported	Note:	Not Reported
Level reading date:	1946-04-16	Feet below surface:	30.00

GEOCHECK® - PHYSICAL SETTING SOURCE MAP FINDINGS

Feet to sea level: Not Reported Note: Not Reported

**T62
ENE
1/2 - 1 Mile
Higher**

FED USGS USGS40000143525

Organization ID:	USGS-CA		
Organization Name:	USGS California Water Science Center		
Monitor Location:	004N025W20Q002S	Type:	Well
Description:	Not Reported	HUC:	18060013
Drainage Area:	Not Reported	Drainage Area Units:	Not Reported
Contrib Drainage Area:	Not Reported	Contrib Drainage Area Unts:	Not Reported
Aquifer:	California Coastal Basin aquifers		
Formation Type:	Not Reported	Aquifer Type:	Not Reported
Construction Date:	19330101	Well Depth:	240
Well Depth Units:	ft	Well Hole Depth:	250
Well Hole Depth Units:	ft		

Ground water levels,Number of Measurements:	143	Level reading date:	1952-02-26
Feet below surface:	56.51	Feet to sea level:	Not Reported
Note:	Not Reported		

Level reading date:	1952-01-30	Feet below surface:	69.43
Feet to sea level:	Not Reported	Note:	Not Reported

Level reading date:	1951-12-24	Feet below surface:	71.71
Feet to sea level:	Not Reported	Note:	Not Reported

Level reading date:	1951-11-26	Feet below surface:	74.25
Feet to sea level:	Not Reported	Note:	Not Reported

Level reading date:	1951-10-31	Feet below surface:	76.44
Feet to sea level:	Not Reported	Note:	Not Reported

Level reading date:	1951-09-25	Feet below surface:	89.85
Feet to sea level:	Not Reported		
Note:	A nearby site that taps the same aquifer was being pumped.		

Level reading date:	1951-08-30	Feet below surface:	82.16
Feet to sea level:	Not Reported	Note:	Not Reported

Level reading date:	1951-07-30	Feet below surface:	81.20
Feet to sea level:	Not Reported	Note:	Not Reported

Level reading date:	1951-06-26	Feet below surface:	71.32
Feet to sea level:	Not Reported	Note:	Not Reported

Level reading date:	1951-05-25	Feet below surface:	66.77
Feet to sea level:	Not Reported	Note:	Not Reported

Level reading date:	1951-04-23	Feet below surface:	85.20
Feet to sea level:	Not Reported		
Note:	A nearby site that taps the same aquifer was being pumped.		

Level reading date:	1951-03-29	Feet below surface:	61.31
Feet to sea level:	Not Reported	Note:	Not Reported

Level reading date:	1951-02-28	Feet below surface:	61.22
Feet to sea level:	Not Reported	Note:	Not Reported

GEOCHECK® - PHYSICAL SETTING SOURCE MAP FINDINGS

Level reading date:	1951-01-31	Feet below surface:	62.79
Feet to sea level:	Not Reported	Note:	Not Reported
Level reading date:	1950-12-27	Feet below surface:	64.77
Feet to sea level:	Not Reported	Note:	Not Reported
Level reading date:	1950-11-22	Feet below surface:	67.88
Feet to sea level:	Not Reported	Note:	Not Reported
Level reading date:	1950-10-27	Feet below surface:	71.94
Feet to sea level:	Not Reported	Note:	Not Reported
Level reading date:	1950-09-28	Feet below surface:	76.03
Feet to sea level:	Not Reported	Note:	Not Reported
Level reading date:	1950-08-30	Feet below surface:	71.96
Feet to sea level:	Not Reported	Note:	Not Reported
Level reading date:	1950-07-31	Feet below surface:	82.50
Feet to sea level:	Not Reported	Note:	Not Reported
Level reading date:	1950-07-07	Feet below surface:	67.68
Feet to sea level:	Not Reported	Note:	Not Reported
Level reading date:	1950-06-06	Feet below surface:	65.82
Feet to sea level:	Not Reported	Note:	Not Reported
Level reading date:	1950-04-25	Feet below surface:	58.56
Feet to sea level:	Not Reported	Note:	Not Reported
Level reading date:	1950-03-23	Feet below surface:	60.19
Feet to sea level:	Not Reported	Note:	Not Reported
Level reading date:	1950-03-03	Feet below surface:	61.15
Feet to sea level:	Not Reported	Note:	Not Reported
Level reading date:	1950-02-08	Feet below surface:	63.20
Feet to sea level:	Not Reported	Note:	Not Reported
Level reading date:	1949-12-29	Feet below surface:	66.12
Feet to sea level:	Not Reported	Note:	Not Reported
Level reading date:	1949-11-07	Feet below surface:	74.74
Feet to sea level:	Not Reported	Note:	Not Reported
Level reading date:	1949-09-30	Feet below surface:	85.72
Feet to sea level:	Not Reported	Note:	Not Reported
Level reading date:	1949-09-06	Feet below surface:	71.60
Feet to sea level:	Not Reported	Note:	Not Reported
Level reading date:	1949-07-28	Feet below surface:	66.99
Feet to sea level:	Not Reported	Note:	Not Reported
Level reading date:	1949-07-01	Feet below surface:	67.49
Feet to sea level:	Not Reported	Note:	Not Reported
Level reading date:	1949-05-23	Feet below surface:	60.84
Feet to sea level:	Not Reported	Note:	Not Reported
Level reading date:	1949-04-27	Feet below surface:	59.10
Feet to sea level:	Not Reported	Note:	Not Reported

GEOCHECK® - PHYSICAL SETTING SOURCE MAP FINDINGS

Level reading date:	1949-03-25	Feet below surface:	55.69
Feet to sea level:	Not Reported	Note:	Not Reported
Level reading date:	1949-02-18	Feet below surface:	58.16
Feet to sea level:	Not Reported	Note:	Not Reported
Level reading date:	1949-01-19	Feet below surface:	61.44
Feet to sea level:	Not Reported	Note:	Not Reported
Level reading date:	1948-12-21	Feet below surface:	64.99
Feet to sea level:	Not Reported	Note:	Not Reported
Level reading date:	1948-09-28	Feet below surface:	67.03
Feet to sea level:	Not Reported	Note:	Not Reported
Level reading date:	1948-08-31	Feet below surface:	67.43
Feet to sea level:	Not Reported	Note:	Not Reported
Level reading date:	1948-07-26	Feet below surface:	65.23
Feet to sea level:	Not Reported	Note:	Not Reported
Level reading date:	1948-06-28	Feet below surface:	64.28
Feet to sea level:	Not Reported	Note:	Not Reported
Level reading date:	1948-05-02	Feet below surface:	58.15
Feet to sea level:	Not Reported	Note:	Not Reported
Level reading date:	1948-03-29	Feet below surface:	58.86
Feet to sea level:	Not Reported	Note:	Not Reported
Level reading date:	1948-03-01	Feet below surface:	60.69
Feet to sea level:	Not Reported	Note:	Not Reported
Level reading date:	1948-01-27	Feet below surface:	64.91
Feet to sea level:	Not Reported	Note:	Not Reported
Level reading date:	1947-12-16	Feet below surface:	62.14
Feet to sea level:	Not Reported	Note:	Not Reported
Level reading date:	1947-12-02	Feet below surface:	70.39
Feet to sea level:	Not Reported		
Note:	A nearby site that taps the same aquifer was being pumped.		
Level reading date:	1947-10-27	Feet below surface:	60.20
Feet to sea level:	Not Reported	Note:	Not Reported
Level reading date:	1947-09-26	Feet below surface:	64.43
Feet to sea level:	Not Reported	Note:	Not Reported
Level reading date:	1947-08-01	Feet below surface:	59.68
Feet to sea level:	Not Reported		
Note:	A nearby site that taps the same aquifer was being pumped.		
Level reading date:	1947-06-05	Feet below surface:	50.08
Feet to sea level:	Not Reported		
Note:	A nearby site that taps the same aquifer was being pumped.		
Level reading date:	1947-05-01	Feet below surface:	46.35
Feet to sea level:	Not Reported		
Note:	A nearby site that taps the same aquifer was being pumped.		
Level reading date:	1947-04-04	Feet below surface:	38.57

GEOCHECK® - PHYSICAL SETTING SOURCE MAP FINDINGS

Feet to sea level:	Not Reported	Note:	Not Reported
Level reading date:	1947-03-07	Feet below surface:	39.29
Feet to sea level:	Not Reported	Note:	Not Reported
Level reading date:	1947-02-04	Feet below surface:	40.82
Feet to sea level:	Not Reported	Note:	Not Reported
Level reading date:	1946-12-30	Feet below surface:	44.38
Feet to sea level:	Not Reported	Note:	Not Reported
Level reading date:	1946-09-06	Feet below surface:	53.94
Feet to sea level:	Not Reported		
Note:	A nearby site that taps the same aquifer was being pumped.		
Level reading date:	1946-07-05	Feet below surface:	42.95
Feet to sea level:	Not Reported		
Note:	A nearby site that taps the same aquifer was being pumped.		
Level reading date:	1946-05-06	Feet below surface:	30.93
Feet to sea level:	Not Reported	Note:	Not Reported
Level reading date:	1946-03-01	Feet below surface:	33.49
Feet to sea level:	Not Reported	Note:	Not Reported
Level reading date:	1946-02-05	Feet below surface:	35.31
Feet to sea level:	Not Reported	Note:	Not Reported
Level reading date:	1945-12-30	Feet below surface:	38.63
Feet to sea level:	Not Reported	Note:	Not Reported
Level reading date:	1945-12-03	Feet below surface:	41.88
Feet to sea level:	Not Reported		
Note:	A nearby site that taps the same aquifer was being pumped.		
Level reading date:	1945-11-06	Feet below surface:	41.78
Feet to sea level:	Not Reported	Note:	Not Reported
Level reading date:	1945-10-01	Feet below surface:	44.38
Feet to sea level:	Not Reported		
Note:	A nearby site that taps the same aquifer was being pumped.		
Level reading date:	1945-09-06	Feet below surface:	48.35
Feet to sea level:	Not Reported		
Note:	A nearby site that taps the same aquifer was being pumped.		
Level reading date:	1945-08-06	Feet below surface:	39.40
Feet to sea level:	Not Reported	Note:	Not Reported
Level reading date:	1945-07-09	Feet below surface:	40.79
Feet to sea level:	Not Reported	Note:	Not Reported
Level reading date:	1945-06-05	Feet below surface:	30.03
Feet to sea level:	Not Reported	Note:	Not Reported
Level reading date:	1945-04-30	Feet below surface:	24.68
Feet to sea level:	Not Reported	Note:	Not Reported
Level reading date:	1945-03-08	Feet below surface:	27.74
Feet to sea level:	Not Reported	Note:	Not Reported
Level reading date:	1945-02-05	Feet below surface:	30.87

GEOCHECK® - PHYSICAL SETTING SOURCE MAP FINDINGS

Feet to sea level:	Not Reported	Note:	Not Reported
Level reading date:	1944-12-31	Feet below surface:	34.07
Feet to sea level:	Not Reported	Note:	Not Reported
Level reading date:	1944-11-27	Feet below surface:	36.93
Feet to sea level:	Not Reported	Note:	Not Reported
Level reading date:	1944-10-30	Feet below surface:	63.79
Feet to sea level:	Not Reported		
Note:	A nearby site that taps the same aquifer was being pumped.		
Level reading date:	1944-09-25	Feet below surface:	41.01
Feet to sea level:	Not Reported	Note:	Not Reported
Level reading date:	1944-08-28	Feet below surface:	43.43
Feet to sea level:	Not Reported		
Note:	A nearby site that taps the same aquifer was being pumped.		
Level reading date:	1944-08-01	Feet below surface:	38.00
Feet to sea level:	Not Reported		
Note:	A nearby site that taps the same aquifer was being pumped.		
Level reading date:	1944-07-03	Feet below surface:	35.91
Feet to sea level:	Not Reported		
Note:	A nearby site that taps the same aquifer was being pumped.		
Level reading date:	1944-06-03	Feet below surface:	27.38
Feet to sea level:	Not Reported	Note:	Not Reported
Level reading date:	1944-05-03	Feet below surface:	28.30
Feet to sea level:	Not Reported	Note:	Not Reported
Level reading date:	1944-04-06	Feet below surface:	25.80
Feet to sea level:	Not Reported	Note:	Not Reported
Level reading date:	1944-03-02	Feet below surface:	29.33
Feet to sea level:	Not Reported	Note:	Not Reported
Level reading date:	1944-01-27	Feet below surface:	33.88
Feet to sea level:	Not Reported	Note:	Not Reported
Level reading date:	1943-12-30	Feet below surface:	36.86
Feet to sea level:	Not Reported	Note:	Not Reported
Level reading date:	1943-12-01	Feet below surface:	42.56
Feet to sea level:	Not Reported	Note:	Not Reported
Level reading date:	1943-11-02	Feet below surface:	42.42
Feet to sea level:	Not Reported		
Note:	A nearby site that taps the same aquifer was being pumped.		
Level reading date:	1943-09-28	Feet below surface:	42.15
Feet to sea level:	Not Reported	Note:	Not Reported
Level reading date:	1943-08-30	Feet below surface:	41.08
Feet to sea level:	Not Reported	Note:	Not Reported
Level reading date:	1943-07-29	Feet below surface:	35.74
Feet to sea level:	Not Reported	Note:	Not Reported
Level reading date:	1943-06-24	Feet below surface:	34.41

GEOCHECK® - PHYSICAL SETTING SOURCE MAP FINDINGS

Feet to sea level:	Not Reported		
Note:	A nearby site that taps the same aquifer was being pumped.		
Level reading date:	1943-05-27	Feet below surface:	20.82
Feet to sea level:	Not Reported	Note:	Not Reported
Level reading date:	1943-05-13	Feet below surface:	21.43
Feet to sea level:	Not Reported	Note:	Not Reported
Level reading date:	1943-04-29	Feet below surface:	22.19
Feet to sea level:	Not Reported	Note:	Not Reported
Level reading date:	1943-04-14	Feet below surface:	26.61
Feet to sea level:	Not Reported	Note:	Not Reported
Level reading date:	1943-02-25	Feet below surface:	30.90
Feet to sea level:	Not Reported	Note:	Not Reported
Level reading date:	1943-02-18	Feet below surface:	32.07
Feet to sea level:	Not Reported	Note:	Not Reported
Level reading date:	1943-01-28	Feet below surface:	34.59
Feet to sea level:	Not Reported	Note:	Not Reported
Level reading date:	1942-12-31	Feet below surface:	55.44
Feet to sea level:	Not Reported		
Note:	A nearby site that taps the same aquifer was being pumped.		
Level reading date:	1942-12-17	Feet below surface:	38.25
Feet to sea level:	Not Reported		
Note:	A nearby site that taps the same aquifer was being pumped.		
Level reading date:	1942-12-03	Feet below surface:	38.17
Feet to sea level:	Not Reported		
Note:	A nearby site that taps the same aquifer was being pumped.		
Level reading date:	1942-11-12	Feet below surface:	39.59
Feet to sea level:	Not Reported	Note:	Not Reported
Level reading date:	1942-11-05	Feet below surface:	41.42
Feet to sea level:	Not Reported	Note:	Not Reported
Level reading date:	1942-10-08	Feet below surface:	44.97
Feet to sea level:	Not Reported		
Note:	A nearby site that taps the same aquifer was being pumped.		
Level reading date:	1942-09-24	Feet below surface:	46.92
Feet to sea level:	Not Reported		
Note:	A nearby site that taps the same aquifer was being pumped.		
Level reading date:	1942-09-10	Feet below surface:	41.75
Feet to sea level:	Not Reported		
Note:	A nearby site that taps the same aquifer was being pumped.		
Level reading date:	1942-08-20	Feet below surface:	40.62
Feet to sea level:	Not Reported	Note:	Not Reported
Level reading date:	1942-08-13	Feet below surface:	43.15
Feet to sea level:	Not Reported		
Note:	A nearby site that taps the same aquifer was being pumped.		
Level reading date:	1942-07-30	Feet below surface:	39.17

GEOCHECK® - PHYSICAL SETTING SOURCE MAP FINDINGS

Feet to sea level:	Not Reported		
Note:	A nearby site that taps the same aquifer was being pumped.		
Level reading date:	1942-07-23	Feet below surface:	36.11
Feet to sea level:	Not Reported	Note:	Not Reported
Level reading date:	1942-07-16	Feet below surface:	51.81
Feet to sea level:	Not Reported		
Note:	A nearby site that taps the same aquifer was being pumped.		
Level reading date:	1942-07-09	Feet below surface:	37.76
Feet to sea level:	Not Reported		
Note:	A nearby site that taps the same aquifer was being pumped.		
Level reading date:	1942-06-18	Feet below surface:	34.06
Feet to sea level:	Not Reported		
Note:	A nearby site that taps the same aquifer was being pumped.		
Level reading date:	1942-06-06	Feet below surface:	28.31
Feet to sea level:	Not Reported	Note:	Not Reported
Level reading date:	1942-05-21	Feet below surface:	20.83
Feet to sea level:	Not Reported	Note:	Not Reported
Level reading date:	1942-04-30	Feet below surface:	19.34
Feet to sea level:	Not Reported	Note:	Not Reported
Level reading date:	1942-04-23	Feet below surface:	19.43
Feet to sea level:	Not Reported	Note:	Not Reported
Level reading date:	1942-04-16	Feet below surface:	19.88
Feet to sea level:	Not Reported	Note:	Not Reported
Level reading date:	1942-04-02	Feet below surface:	20.84
Feet to sea level:	Not Reported	Note:	Not Reported
Level reading date:	1942-03-19	Feet below surface:	20.61
Feet to sea level:	Not Reported	Note:	Not Reported
Level reading date:	1942-03-05	Feet below surface:	21.38
Feet to sea level:	Not Reported	Note:	Not Reported
Level reading date:	1942-02-19	Feet below surface:	21.77
Feet to sea level:	Not Reported	Note:	Not Reported
Level reading date:	1942-02-05	Feet below surface:	22.48
Feet to sea level:	Not Reported	Note:	Not Reported
Level reading date:	1942-01-22	Feet below surface:	23.52
Feet to sea level:	Not Reported	Note:	Not Reported
Level reading date:	1942-01-08	Feet below surface:	24.80
Feet to sea level:	Not Reported	Note:	Not Reported
Level reading date:	1941-12-24	Feet below surface:	26.45
Feet to sea level:	Not Reported	Note:	Not Reported
Level reading date:	1941-12-11	Feet below surface:	27.98
Feet to sea level:	Not Reported	Note:	Not Reported
Level reading date:	1941-11-27	Feet below surface:	30.57
Feet to sea level:	Not Reported	Note:	Not Reported

GEOCHECK® - PHYSICAL SETTING SOURCE MAP FINDINGS

Level reading date:	1941-11-13	Feet below surface:	30.36
Feet to sea level:	Not Reported	Note:	Not Reported
Level reading date:	1941-10-30	Feet below surface:	36.80
Feet to sea level:	Not Reported	Note:	Not Reported
Level reading date:	1941-10-23	Feet below surface:	35.42
Feet to sea level:	Not Reported	Note:	Not Reported
Level reading date:	1941-10-09	Feet below surface:	36.40
Feet to sea level:	Not Reported	Note:	Not Reported
Level reading date:	1941-09-25	Feet below surface:	30.42
Feet to sea level:	Not Reported	Note:	Not Reported
Level reading date:	1941-09-11	Feet below surface:	33.02
Feet to sea level:	Not Reported	Note:	Not Reported
Level reading date:	1941-08-28	Feet below surface:	50.58
Feet to sea level:	Not Reported		
Note:	A nearby site that taps the same aquifer was being pumped.		
Level reading date:	1941-08-14	Feet below surface:	38.28
Feet to sea level:	Not Reported		
Note:	A nearby site that taps the same aquifer was being pumped.		
Level reading date:	1941-08-07	Feet below surface:	36.81
Feet to sea level:	Not Reported		
Note:	A nearby site that taps the same aquifer was being pumped.		
Level reading date:	1941-07-31	Feet below surface:	33.11
Feet to sea level:	Not Reported	Note:	Not Reported
Level reading date:	1941-07-24	Feet below surface:	34.22
Feet to sea level:	Not Reported		
Note:	A nearby site that taps the same aquifer was being pumped.		
Level reading date:	1941-07-17	Feet below surface:	28.03
Feet to sea level:	Not Reported	Note:	Not Reported
Level reading date:	1941-07-10	Feet below surface:	45.64
Feet to sea level:	Not Reported		
Note:	A nearby site that taps the same aquifer was being pumped.		
Level reading date:	1941-07-01	Feet below surface:	46.00
Feet to sea level:	Not Reported	Note:	Not Reported

**T63
ENE
1/2 - 1 Mile
Higher**

FED USGS

USGS40000143526

Organization ID:	USGS-CA		
Organization Name:	USGS California Water Science Center		
Monitor Location:	004N025W20Q003S	Type:	Well
Description:	CANVASSED BY CARPINTERIA VALLEY WD.		
HUC:	Not Reported	Drainage Area:	Not Reported
Drainage Area Units:	Not Reported	Contrib Drainage Area:	Not Reported
Contrib Drainage Area Unts:	Not Reported	Aquifer:	California Coastal Basin aquifers
Formation Type:	Not Reported	Aquifer Type:	Not Reported
Construction Date:	19940923	Well Depth:	916

GEOCHECK® - PHYSICAL SETTING SOURCE MAP FINDINGS

Level reading date:	2000-04-24	Feet below surface:	Not Reported
Feet to sea level:	Not Reported		
Note:	The site was flowing, but the head could not be measured without additional equipment.		
Level reading date:	2000-03-24	Feet below surface:	Not Reported
Feet to sea level:	Not Reported		
Note:	The site was flowing, but the head could not be measured without additional equipment.		
Level reading date:	2000-02-22	Feet below surface:	Not Reported
Feet to sea level:	Not Reported		
Note:	The site was flowing, but the head could not be measured without additional equipment.		
Level reading date:	2000-01-20	Feet below surface:	2.40
Feet to sea level:	Not Reported	Note:	Not Reported
Level reading date:	1999-12-20	Feet below surface:	Not Reported
Feet to sea level:	Not Reported		
Note:	The site was flowing, but the head could not be measured without additional equipment.		
Level reading date:	1999-11-23	Feet below surface:	Not Reported
Feet to sea level:	Not Reported		
Note:	The site was flowing, but the head could not be measured without additional equipment.		
Level reading date:	1999-10-25	Feet below surface:	Not Reported
Feet to sea level:	Not Reported		
Note:	The site was flowing, but the head could not be measured without additional equipment.		
Level reading date:	1999-09-20	Feet below surface:	Not Reported
Feet to sea level:	Not Reported		
Note:	The site was flowing, but the head could not be measured without additional equipment.		
Level reading date:	1999-08-25	Feet below surface:	Not Reported
Feet to sea level:	Not Reported		
Note:	The site was flowing, but the head could not be measured without additional equipment.		
Level reading date:	1999-07-23	Feet below surface:	Not Reported
Feet to sea level:	Not Reported		
Note:	The site was flowing, but the head could not be measured without additional equipment.		
Level reading date:	1999-06-21	Feet below surface:	Not Reported
Feet to sea level:	Not Reported		
Note:	The site was flowing, but the head could not be measured without additional equipment.		
Level reading date:	1999-05-24	Feet below surface:	Not Reported
Feet to sea level:	Not Reported		
Note:	The site was flowing, but the head could not be measured without additional equipment.		
Level reading date:	1999-04-26	Feet below surface:	Not Reported
Feet to sea level:	Not Reported		
Note:	The site was flowing, but the head could not be measured without additional equipment.		
Level reading date:	1999-03-29	Feet below surface:	Not Reported
Feet to sea level:	Not Reported		
Note:	The site was flowing, but the head could not be measured without additional equipment.		
Level reading date:	1999-02-23	Feet below surface:	Not Reported
Feet to sea level:	Not Reported		
Note:	The site was flowing, but the head could not be measured without additional equipment.		
Level reading date:	1999-01-25	Feet below surface:	Not Reported
Feet to sea level:	Not Reported		
Note:	The site was flowing, but the head could not be measured without additional equipment.		

GEOCHECK® - PHYSICAL SETTING SOURCE MAP FINDINGS

Level reading date:	1998-12-22	Feet below surface:	Not Reported
Feet to sea level:	Not Reported		
Note:	The site was flowing, but the head could not be measured without additional equipment.		
Level reading date:	1998-11-23	Feet below surface:	Not Reported
Feet to sea level:	Not Reported		
Note:	The site was flowing, but the head could not be measured without additional equipment.		
Level reading date:	1998-10-27	Feet below surface:	Not Reported
Feet to sea level:	Not Reported		
Note:	The site was flowing, but the head could not be measured without additional equipment.		
Level reading date:	1998-08-27	Feet below surface:	Not Reported
Feet to sea level:	Not Reported		
Note:	The site was flowing, but the head could not be measured without additional equipment.		
Level reading date:	1998-07-21	Feet below surface:	Not Reported
Feet to sea level:	Not Reported		
Note:	The site was flowing, but the head could not be measured without additional equipment.		
Level reading date:	1998-06-18	Feet below surface:	Not Reported
Feet to sea level:	Not Reported		
Note:	The site was flowing, but the head could not be measured without additional equipment.		
Level reading date:	1998-05-21	Feet below surface:	Not Reported
Feet to sea level:	Not Reported		
Note:	The site was flowing, but the head could not be measured without additional equipment.		
Level reading date:	1998-04-20	Feet below surface:	Not Reported
Feet to sea level:	Not Reported		
Note:	The site was flowing, but the head could not be measured without additional equipment.		
Level reading date:	1998-03-23	Feet below surface:	Not Reported
Feet to sea level:	Not Reported		
Note:	The site was flowing, but the head could not be measured without additional equipment.		
Level reading date:	1998-02-26	Feet below surface:	Not Reported
Feet to sea level:	Not Reported		
Note:	The site was flowing, but the head could not be measured without additional equipment.		
Level reading date:	1998-01-21	Feet below surface:	Not Reported
Feet to sea level:	Not Reported		
Note:	The site was flowing, but the head could not be measured without additional equipment.		
Level reading date:	1997-12-22	Feet below surface:	Not Reported
Feet to sea level:	Not Reported		
Note:	The site was flowing, but the head could not be measured without additional equipment.		
Level reading date:	1997-10-24	Feet below surface:	5.84
Feet to sea level:	Not Reported	Note:	Not Reported
Level reading date:	1997-09-18	Feet below surface:	5.48
Feet to sea level:	Not Reported	Note:	Not Reported
Level reading date:	1997-08-19	Feet below surface:	4.87
Feet to sea level:	Not Reported	Note:	Not Reported
Level reading date:	1997-08-05	Feet below surface:	4.37
Feet to sea level:	Not Reported	Note:	Not Reported
Level reading date:	1997-06-27	Feet below surface:	2.60
Feet to sea level:	Not Reported	Note:	Not Reported

GEOCHECK® - PHYSICAL SETTING SOURCE MAP FINDINGS

Level reading date:	1997-03-24	Feet below surface:	Not Reported
Feet to sea level:	Not Reported		
Note:	The site was flowing, but the head could not be measured without additional equipment.		
Level reading date:	1997-02-19	Feet below surface:	Not Reported
Feet to sea level:	Not Reported		
Note:	The site was flowing, but the head could not be measured without additional equipment.		
Level reading date:	1997-01-23	Feet below surface:	Not Reported
Feet to sea level:	Not Reported		
Note:	The site was flowing, but the head could not be measured without additional equipment.		
Level reading date:	1996-11-20	Feet below surface:	3.93
Feet to sea level:	Not Reported	Note:	Not Reported
Level reading date:	1996-10-31	Feet below surface:	4.92
Feet to sea level:	Not Reported	Note:	Not Reported
Level reading date:	1996-09-18	Feet below surface:	4.47
Feet to sea level:	Not Reported	Note:	Not Reported
Level reading date:	1996-07-25	Feet below surface:	3.09
Feet to sea level:	Not Reported	Note:	Not Reported
Level reading date:	1996-06-13	Feet below surface:	1.20
Feet to sea level:	Not Reported	Note:	Not Reported
Level reading date:	1996-05-30	Feet below surface:	Not Reported
Feet to sea level:	Not Reported		
Note:	The site was flowing, but the head could not be measured without additional equipment.		
Level reading date:	1996-04-19	Feet below surface:	Not Reported
Feet to sea level:	Not Reported		
Note:	The site was flowing, but the head could not be measured without additional equipment.		
Level reading date:	1996-03-20	Feet below surface:	Not Reported
Feet to sea level:	Not Reported		
Note:	The site was flowing, but the head could not be measured without additional equipment.		
Level reading date:	1996-02-26	Feet below surface:	Not Reported
Feet to sea level:	Not Reported		
Note:	The site was flowing, but the head could not be measured without additional equipment.		
Level reading date:	1996-01-23	Feet below surface:	1.32
Feet to sea level:	Not Reported	Note:	Not Reported
Level reading date:	1995-11-30	Feet below surface:	3.48
Feet to sea level:	Not Reported	Note:	Not Reported
Level reading date:	1995-10-31	Feet below surface:	4.14
Feet to sea level:	Not Reported	Note:	Not Reported
Level reading date:	1995-09-29	Feet below surface:	3.80
Feet to sea level:	Not Reported	Note:	Not Reported
Level reading date:	1995-08-31	Feet below surface:	3.75
Feet to sea level:	Not Reported	Note:	Not Reported
Level reading date:	1995-07-26	Feet below surface:	2.62
Feet to sea level:	Not Reported	Note:	Not Reported
Level reading date:	1995-06-30	Feet below surface:	1.20

GEOCHECK® - PHYSICAL SETTING SOURCE MAP FINDINGS

Feet to sea level:	Not Reported	Note:	Not Reported
Level reading date:	1995-05-18	Feet below surface:	Not Reported
Feet to sea level:	Not Reported		
Note:	The site was flowing, but the head could not be measured without additional equipment.		
Level reading date:	1995-04-24	Feet below surface:	Not Reported
Feet to sea level:	Not Reported		
Note:	The site was flowing, but the head could not be measured without additional equipment.		
Level reading date:	1995-03-31	Feet below surface:	Not Reported
Feet to sea level:	Not Reported		
Note:	The site was flowing, but the head could not be measured without additional equipment.		
Level reading date:	1995-02-24	Feet below surface:	2.20
Feet to sea level:	Not Reported		
Note:	A nearby site that taps the same aquifer was being pumped.		
Level reading date:	1995-02-03	Feet below surface:	3.85
Feet to sea level:	Not Reported	Note:	Not Reported
Level reading date:	1994-12-30	Feet below surface:	7.54
Feet to sea level:	Not Reported	Note:	Not Reported
Level reading date:	1994-11-12	Feet below surface:	8.01
Feet to sea level:	Not Reported	Note:	Not Reported
Level reading date:	1994-10-19	Feet below surface:	9.28
Feet to sea level:	Not Reported	Note:	Not Reported
Level reading date:	1994-09-27	Feet below surface:	9.12
Feet to sea level:	Not Reported	Note:	Not Reported
Level reading date:	1994-08-30	Feet below surface:	8.86
Feet to sea level:	Not Reported	Note:	Not Reported
Level reading date:	1994-07-29	Feet below surface:	7.90
Feet to sea level:	Not Reported	Note:	Not Reported
Level reading date:	1994-06-15	Feet below surface:	5.27
Feet to sea level:	Not Reported	Note:	Not Reported
Level reading date:	1994-05-25	Feet below surface:	2.91
Feet to sea level:	Not Reported	Note:	Not Reported
Level reading date:	1994-04-29	Feet below surface:	Not Reported
Feet to sea level:	Not Reported		
Note:	The site was flowing, but the head could not be measured without additional equipment.		
Level reading date:	1994-03-28	Feet below surface:	1.31
Feet to sea level:	Not Reported	Note:	Not Reported
Level reading date:	1994-02-24	Feet below surface:	2.62
Feet to sea level:	Not Reported	Note:	Not Reported
Level reading date:	1994-01-28	Feet below surface:	4.83
Feet to sea level:	Not Reported	Note:	Not Reported
Level reading date:	1993-11-19	Feet below surface:	8.96
Feet to sea level:	Not Reported	Note:	Not Reported
Level reading date:	1993-10-28	Feet below surface:	9.13

GEOCHECK® - PHYSICAL SETTING SOURCE MAP FINDINGS

Feet to sea level:	Not Reported	Note:	Not Reported
Level reading date:	1993-09-20	Feet below surface:	8.53
Feet to sea level:	Not Reported	Note:	Not Reported
Level reading date:	1993-08-26	Feet below surface:	8.59
Feet to sea level:	Not Reported	Note:	Not Reported
Level reading date:	1993-07-28	Feet below surface:	8.20
Feet to sea level:	Not Reported	Note:	Not Reported
Level reading date:	1993-06-24	Feet below surface:	7.50
Feet to sea level:	Not Reported	Note:	Not Reported
Level reading date:	1993-05-25	Feet below surface:	6.70
Feet to sea level:	Not Reported	Note:	Not Reported
Level reading date:	1993-04-21	Feet below surface:	3.80
Feet to sea level:	Not Reported	Note:	Not Reported
Level reading date:	1993-03-22	Feet below surface:	4.90
Feet to sea level:	Not Reported	Note:	Not Reported
Level reading date:	1993-02-24	Feet below surface:	5.80
Feet to sea level:	Not Reported	Note:	Not Reported
Level reading date:	1993-02-03	Feet below surface:	7.20
Feet to sea level:	Not Reported	Note:	Not Reported
Level reading date:	1992-12-29	Feet below surface:	9.10
Feet to sea level:	Not Reported	Note:	Not Reported
Level reading date:	1992-11-25	Feet below surface:	10.10
Feet to sea level:	Not Reported	Note:	Not Reported
Level reading date:	1992-11-06	Feet below surface:	10.80
Feet to sea level:	Not Reported	Note:	Not Reported
Level reading date:	1992-09-28	Feet below surface:	11.70
Feet to sea level:	Not Reported	Note:	Not Reported
Level reading date:	1992-08-31	Feet below surface:	11.90
Feet to sea level:	Not Reported	Note:	Not Reported
Level reading date:	1992-07-29	Feet below surface:	13.60
Feet to sea level:	Not Reported	Note:	Not Reported
Level reading date:	1992-06-25	Feet below surface:	14.30
Feet to sea level:	Not Reported	Note:	Not Reported
Level reading date:	1992-06-08	Feet below surface:	10.25
Feet to sea level:	Not Reported	Note:	Not Reported
Level reading date:	1992-04-27	Feet below surface:	9.60
Feet to sea level:	Not Reported	Note:	Not Reported

GEOCHECK® - PHYSICAL SETTING SOURCE MAP FINDINGS

Map ID
Direction
Distance
Elevation

Database EDR ID Number

U65
NNW
1/2 - 1 Mile
Higher

FED USGS USGS40000143635

Organization ID:	USGS-CA	Type:	Well
Organization Name:	USGS California Water Science Center	HUC:	18060013
Monitor Location:	004N025W19F001S	Drainage Area Units:	Not Reported
Description:	Not Reported	Contrib Drainage Area Unts:	Not Reported
Drainage Area:	Not Reported	Formation Type:	Not Reported
Contrib Drainage Area:	Not Reported	Construction Date:	19360101
Aquifer:	Other aquifers	Well Depth Units:	Not Reported
Aquifer Type:	Not Reported	Well Hole Depth Units:	ft
Well Depth:	Not Reported		
Well Hole Depth:	140		

Ground water levels,Number of Measurements:	4	Level reading date:	1949-12-12
Feet below surface:	83.58	Feet to sea level:	Not Reported
Note:	Not Reported		

Level reading date:	1949-05-23	Feet below surface:	75.00
Feet to sea level:	Not Reported	Note:	Not Reported

Level reading date:	1938	Feet below surface:	60.00
Feet to sea level:	Not Reported	Note:	Not Reported

Level reading date:	1936	Feet below surface:	50.00
Feet to sea level:	Not Reported	Note:	Not Reported

V66
NW
1/2 - 1 Mile
Higher

FED USGS USGS40000143571

Organization ID:	USGS-CA	Type:	Well
Organization Name:	USGS California Water Science Center	HUC:	18060013
Monitor Location:	004N025W19M004S	Drainage Area Units:	Not Reported
Description:	Not Reported	Contrib Drainage Area Unts:	Not Reported
Drainage Area:	Not Reported	Formation Type:	Not Reported
Contrib Drainage Area:	Not Reported	Construction Date:	19500101
Aquifer:	Other aquifers	Well Depth Units:	ft
Aquifer Type:	Not Reported	Well Hole Depth Units:	ft
Well Depth:	283		
Well Hole Depth:	283		

Ground water levels,Number of Measurements:	3	Level reading date:	1959-05-21
Feet below surface:	49.29	Feet to sea level:	Not Reported
Note:	Not Reported		

Level reading date:	1951-05-23	Feet below surface:	75.08
Feet to sea level:	Not Reported	Note:	The site had been pumped recently.

Level reading date:	1951-05-01	Feet below surface:	75.00
Feet to sea level:	Not Reported	Note:	Not Reported

GEOCHECK® - PHYSICAL SETTING SOURCE MAP FINDINGS

Map ID
 Direction
 Distance
 Elevation

Database EDR ID Number

Q67
ESE
1/2 - 1 Mile
Higher

FRDS PWS CA4210001

Epa region:	09	State:	CA
Pwsid:	CA4210001	Pwsname:	CARPINTERIA VALLEY WATER DISTRICT
Cityserved:	Not Reported	Stateserved:	CA
Ziperved:	Not Reported	Fipscounty:	06083
Status:	Active	Retpopsrvd:	17000
Pwssvconn:	4293	Psource longname:	Purch_surface_water
Pwstype:	CWS	Owner:	Local_Govt
Contact:	HAMILTON, CHARLES	Contactorgname:	HAMILTON, CHARLES
Contactphone:	805-684-2816	Contactaddress1:	1301 SANTA YNEZ AVENUE
Contactaddress2:	Not Reported	Contactcity:	CARPINTERIA
Contactstate:	CA	Contactzip:	93013
Pwsactivitycode:	A		
Pwsid:	CA4210001	Facid:	13
Facname:	EL CARRO TP - FE & MN	Factype:	Treatment_plant
Facactivitycode:	A	Trtobjective:	iron removal
Trtprocess:	filtration, pressure sand	Factypecode:	TP
Pwsid:	CA4210001	Facid:	13
Facname:	EL CARRO TP - FE & MN	Factype:	Treatment_plant
Facactivitycode:	A	Trtobjective:	manganese removal
Trtprocess:	filtration, greensand	Factypecode:	TP
Pwsid:	CA4210001	Facid:	14
Facname:	HIGH SCHOOL WELL - FE & MN TP	Facactivitycode:	A
Factype:	Treatment_plant	Trtprocess:	filtration, pressure sand
Trtobjective:	iron removal		
Factypecode:	TP		
Pwsid:	CA4210001	Facid:	14
Facname:	HIGH SCHOOL WELL - FE & MN TP	Facactivitycode:	A
Factype:	Treatment_plant	Trtprocess:	filtration, greensand
Trtobjective:	manganese removal		
Factypecode:	TP		
Pwsid:	CA4210001	Facid:	211
Facname:	HEADQUARTERS WELL - FE & MN TP	Facactivitycode:	A
Factype:	Treatment_plant	Trtprocess:	filtration, pressure sand
Trtobjective:	iron removal		
Factypecode:	TP		
Pwsid:	CA4210001	Facid:	211
Facname:	HEADQUARTERS WELL - FE & MN TP	Facactivitycode:	A
Factype:	Treatment_plant	Trtprocess:	filtration, greensand
Trtobjective:	manganese removal		
Factypecode:	TP		
Pwsid:	CA4210001	Facid:	246
Facname:	SMILLIE WELL - TRT CL	Factype:	Treatment_plant
Facactivitycode:	A	Trtobjective:	disinfection
Trtprocess:	gaseous chlorination, post		
Factypecode:	TP		
Pwsid:	CA4210001	Facid:	247
Facname:	LYONS WELL - TRT CL	Factype:	Treatment_plant

GEOCHECK® - PHYSICAL SETTING SOURCE MAP FINDINGS

Facactivitycode:	A	Trtobjective:	disinfection
Trtprocess:	gaseous chlorination, post		
Factypecode:	TP		
Pwsid:	CA4210001	Facid:	250
Facname:	EL CARRO TP - FE & MN	Factype:	Treatment_plant
Facactivitycode:	A	Trtobjective:	manganese removal
Trtprocess:	filtration, greensand	Factypecode:	TP
Pwsid:	CA4210001	Facid:	250
Facname:	EL CARRO TP - FE & MN	Factype:	Treatment_plant
Facactivitycode:	A	Trtobjective:	iron removal
Trtprocess:	filtration, pressure sand	Factypecode:	TP
Pwsid:	CA4210001	Facid:	CA4210001011
Facname:	HIGH SCHOOL/FOOTHILL WELL - TREATED	Factivitycode:	I
Factype:	Treatment_plant	Trtprocess:	gaseous chlorination, pre
Trtobjective:	disinfection		
Factypecode:	TP		
Pwsid:	CA4210001	Facid:	CA4210001011
Facname:	HIGH SCHOOL/FOOTHILL WELL - TREATED	Factivitycode:	I
Factype:	Treatment_plant	Trtprocess:	filtration, pressure sand
Trtobjective:	particulate removal		
Factypecode:	TP		
Pwsid:	CA4210001	Facid:	CA4210001011
Facname:	HIGH SCHOOL/FOOTHILL WELL - TREATED	Factivitycode:	I
Factype:	Treatment_plant	Trtprocess:	filtration, greensand
Trtobjective:	manganese removal		
Factypecode:	TP		
Pwsid:	CA4210001	Facid:	CA4210001011
Facname:	HIGH SCHOOL/FOOTHILL WELL - TREATED	Factivitycode:	I
Factype:	Treatment_plant	Trtprocess:	reducing agent, sulfur dioxide
Trtobjective:	dechlorination		
Factypecode:	TP		
Pwsid:	CA4210001	Facid:	CA4210001012
Facname:	EL CARRO PARK WELL (1990) - TREATED	Factivitycode:	A
Factype:	Treatment_plant	Trtprocess:	gaseous chlorination, pre
Trtobjective:	disinfection		
Factypecode:	TP		
Pwsid:	CA4210001	Facid:	CA4210001012
Facname:	EL CARRO PARK WELL (1990) - TREATED	Factivitycode:	A
Factype:	Treatment_plant	Trtprocess:	filtration, pressure sand
Trtobjective:	particulate removal		
Factypecode:	TP		
Pwsid:	CA4210001	Facid:	CA4210001012
Facname:	EL CARRO PARK WELL (1990) - TREATED	Factivitycode:	A
Factype:	Treatment_plant	Trtprocess:	filtration, greensand
Trtobjective:	manganese removal		
Factypecode:	TP		
Pwsid:	CA4210001	Facid:	CA4210001012
Facname:	EL CARRO PARK WELL (1990) - TREATED	Factivitycode:	A
Factype:	Treatment_plant	Trtprocess:	reducing agent, sulfur dioxide
Trtobjective:	dechlorination		
Factypecode:	TP		

GEOCHECK® - PHYSICAL SETTING SOURCE MAP FINDINGS

Pwsid:	CA4210001	Facid:	CA4210001013
Facname:	EL CARRO TP - FE & MN	Factype:	Treatment_plant
Facactivitycode:	A	Trtobjective:	iron removal
Trtprocess:	filtration, pressure sand	Factypecode:	TP
Pwsid:	CA4210001	Facid:	CA4210001014
Facname:	HIGH SCHOOL WELL - FE & MN TP	Facactivitycode:	I
Factype:	Treatment_plant	Trtprocess:	filtration, pressure sand
Trtobjective:	iron removal		
Factypecode:	TP		
Pwsid:	CA4210001	Facid:	CA4210001014
Facname:	HIGH SCHOOL WELL - FE & MN TP	Facactivitycode:	I
Factype:	Treatment_plant	Trtprocess:	filtration, greensand
Trtobjective:	manganese removal		
Factypecode:	TP		
Pwsid:	CA4210001	Facid:	CA4210001016
Facname:	HEADQUARTERS WELL - FE & MN TP	Facactivitycode:	A
Factype:	Treatment_plant	Trtprocess:	filtration, greensand
Trtobjective:	manganese removal		
Factypecode:	TP		
Pwsid:	CA4210001	Facid:	CA4210001016
Facname:	HEADQUARTERS WELL - FE & MN TP	Facactivitycode:	A
Factype:	Treatment_plant	Trtprocess:	filtration, pressure sand
Trtobjective:	iron removal		
Factypecode:	TP		
PWS ID:	CA4210001	PWS name:	CARPINTERIA VALLEY WATER DISTRICT
Address:	Not Reported	Care of:	Not Reported
City:	CARPINTERIA	State:	CA
Zip:	93014	Owner:	CARPINTERIA VALLEY WATER DISTRICT
Source code:	Purchases surface water	Population:	16275
PWS ID:	CA4210001	PWS type:	Not Reported
PWS name:	Not Reported	PWS address:	Not Reported
PWS city:	Not Reported	PWS state:	Not Reported
PWS zip:	Not Reported	PWS name:	CARPINTERIA VALLEY WATER DISTRICT
PWS type code:	C	Retail population served:	18700
Contact:	Charles B. Hamilton	Contact address:	1301 Santa Ynez Avenue
Contact address:	Carpinteria	Contact city:	CA
Contact state:	93	Contact zip:	8056842816
Contact telephone:	Not Reported		
County:	SANTA BARBARA	Source:	Purchases surface water
Treatment Objective:	DISINFECTION	Process:	GASEOUS CHLORINATION, POST
Population:	16300		
PWS ID:	CA4210001	Activity status:	Active
Date system activated:	9205	Date system deactivated:	Not Reported
Retail population:	00017500	System name:	CARPINTERIA CO WATER DIST
System address:	Not Reported	System address:	P O BOX 578
System city:	CARPINTERIA	System state:	CA
System zip:	93014		
County FIPS:	Not Reported	City served:	CARPINTERIA
County FIPS:	083	City served:	CARPINTERIA
Population served:	10,001 - 50,000 Persons	Treatment:	Treated

GEOCHECK® - PHYSICAL SETTING SOURCE MAP FINDINGS

Latitude:	342356	Longitude:	1193103
Violation id:	606002	Orig code:	S
State:	CA	Violation Year:	2005
Contamination code:	2950	Contamination Name:	TTHM
Violation code:	02	Violation name:	MCL, Average
Rule code:	210	Rule name:	St1 DBP
Violation measur:	0.085	Unit of measure:	MG/L
State mcl:	0.08	Cmp bdt:	10/01/2005
Cmp edt:	12/31/2005		
Violation id:	806003	Orig code:	S
State:	CA	Violation Year:	2008
Contamination code:	2950	Contamination Name:	TTHM
Violation code:	02	Violation name:	MCL, Average
Rule code:	210	Rule name:	St1 DBP
Violation measur:	0.082	Unit of measure:	MG/L
State mcl:	0.08	Cmp bdt:	07/01/2008
Cmp edt:	09/30/2008		
Violation id:	9606002	Orig code:	S
State:	CA	Violation Year:	2013
Contamination code:	2950	Contamination Name:	TTHM
Violation code:	02	Violation name:	MCL, Average
Rule code:	210	Rule name:	St1 DBP
Violation measur:	90.4	Unit of measure:	UG/L
State mcl:	Not Reported	Cmp bdt:	04/01/2013
Cmp edt:	06/30/2013		
Violation id:	9606003	Orig code:	S
State:	CA	Violation Year:	2013
Contamination code:	2950	Contamination Name:	TTHM
Violation code:	02	Violation name:	MCL, Average
Rule code:	210	Rule name:	St1 DBP
Violation measur:	80.5	Unit of measure:	UG/L
State mcl:	Not Reported	Cmp bdt:	07/01/2013
Cmp edt:	09/30/2013		
Violation ID:	806003	Orig Code:	S
Enforcemnt FY:	2008	Enforcement Action:	09/12/2008
Enforcement Detail:	St Compliance achieved	Enforcement Category:	Resolving
Violation ID:	806003	Orig Code:	S
Enforcemnt FY:	2008	Enforcement Action:	09/12/2008
Enforcement Detail:	St AO (w/o penalty) issued		
Enforcement Category:	Formal		
Violation ID:	9606002	Orig Code:	S
Enforcemnt FY:	2013	Enforcement Action:	06/04/2013
Enforcement Detail:	St AO (w/o penalty) issued		
Enforcement Category:	Formal		
Violation ID:	9606003	Orig Code:	S
Enforcemnt FY:	2013	Enforcement Action:	09/12/2013
Enforcement Detail:	St AO (w/o penalty) issued		
Enforcement Category:	Formal		
PWS name:	CARPINTERIA VALLEY WATER DISTRICT		
Population served:	18700	PWS type code:	C
Violation ID:	0606002	Contaminant:	TTHM
Violation type:	2	Compliance start date:	10/1/2005 0:00:00
Compliance end date:	12/31/2005 0:00:00	Enforcement date:	No Enf Action as of

GEOCHECK® - PHYSICAL SETTING SOURCE MAP FINDINGS

Enforcement action:	7/8/2009 0:00:00	Violation measurement:	0.08
PWS name:	CARPINTERIA VALLEY WATER DISTRICT		
Population served:	18700	PWS type code:	C
Violation ID:	0806003	Contaminant:	TTHM
Violation type:	2	Compliance start date:	7/1/2008 0:00:00
Compliance end date:	9/30/2008 0:00:00	Enforcement date:	9/12/2008 0:00:00
Enforcement action:	State AO (w/o Penalty) Issued		
Violation measurement:	0.08		

R68
NE
1/2 - 1 Mile
Higher

FED USGS USGS40000143617

Organization ID:	USGS-CA		
Organization Name:	USGS California Water Science Center		
Monitor Location:	004N025W20L003S	Type:	Well
Description:	Not Reported	HUC:	18060013
Drainage Area:	Not Reported	Drainage Area Units:	Not Reported
Contrib Drainage Area:	Not Reported	Contrib Drainage Area Unts:	Not Reported
Aquifer:	California Coastal Basin aquifers		
Formation Type:	Not Reported	Aquifer Type:	Not Reported
Construction Date:	19400101	Well Depth:	403
Well Depth Units:	ft	Well Hole Depth:	403
Well Hole Depth Units:	ft		

Ground water levels,Number of Measurements:	1	Level reading date:	1940-09-12
Feet below surface:	95.00	Feet to sea level:	Not Reported
Note:	Not Reported		

69
NNE
1/2 - 1 Mile
Higher

FED USGS USGS40000143674

Organization ID:	USGS-CA		
Organization Name:	USGS California Water Science Center		
Monitor Location:	004N025W20E001S	Type:	Well
Description:	Not Reported	HUC:	18060013
Drainage Area:	Not Reported	Drainage Area Units:	Not Reported
Contrib Drainage Area:	Not Reported	Contrib Drainage Area Unts:	Not Reported
Aquifer:	Other aquifers		
Aquifer Type:	Not Reported	Formation Type:	Not Reported
Well Depth:	Not Reported	Construction Date:	Not Reported
Well Hole Depth:	180	Well Depth Units:	Not Reported
		Well Hole Depth Units:	ft

Ground water levels,Number of Measurements:	4	Level reading date:	1959-05-21
Feet below surface:	137.24	Feet to sea level:	Not Reported
Note:	Not Reported		

Level reading date:	1950-11-22	Feet below surface:	161.93
Feet to sea level:	Not Reported	Note:	Not Reported

Level reading date:	1950-03-23	Feet below surface:	134.89
Feet to sea level:	Not Reported	Note:	Not Reported

Level reading date:	1949-12-13	Feet below surface:	163.96
---------------------	------------	---------------------	--------

GEOCHECK® - PHYSICAL SETTING SOURCE MAP FINDINGS

Feet to sea level: Not Reported Note: Not Reported

**70
NNW
1/2 - 1 Mile
Higher**

FED USGS USGS40000143684

Organization ID:	USGS-CA	Type:	Well
Organization Name:	USGS California Water Science Center	HUC:	18060013
Monitor Location:	004N025W19G003S	Drainage Area Units:	Not Reported
Description:	Not Reported	Contrib Drainage Area Unts:	Not Reported
Drainage Area:	Not Reported	Formation Type:	Not Reported
Contrib Drainage Area:	Not Reported	Construction Date:	19330101
Aquifer:	Other aquifers	Well Depth Units:	ft
Aquifer Type:	Not Reported	Well Hole Depth Units:	ft
Well Depth:	252		
Well Hole Depth:	300		

Ground water levels,Number of Measurements:	1	Level reading date:	1933
Feet below surface:	77.00	Feet to sea level:	Not Reported
Note:	Not Reported		

**P71
WNW
1/2 - 1 Mile
Higher**

FED USGS USGS40000143461

Organization ID:	USGS-CA	Type:	Well
Organization Name:	USGS California Water Science Center	HUC:	18060013
Monitor Location:	004N025W30D003S	Drainage Area Units:	Not Reported
Description:	Not Reported	Contrib Drainage Area Unts:	Not Reported
Drainage Area:	Not Reported	Formation Type:	Not Reported
Contrib Drainage Area:	Not Reported	Construction Date:	Not Reported
Aquifer:	Other aquifers	Well Depth Units:	Not Reported
Aquifer Type:	Not Reported	Well Hole Depth Units:	ft
Well Depth:	Not Reported		
Well Hole Depth:	20		

Ground water levels,Number of Measurements:	1	Level reading date:	1949-08-03
Feet below surface:	5	Feet to sea level:	Not Reported
Note:	Other conditions existed that would affect the measured water level.		

**P72
WNW
1/2 - 1 Mile
Higher**

FED USGS USGS40000143462

Organization ID:	USGS-CA	Type:	Well
Organization Name:	USGS California Water Science Center	HUC:	18060013
Monitor Location:	004N025W30D004S	Drainage Area Units:	Not Reported
Description:	Not Reported	Contrib Drainage Area Unts:	Not Reported
Drainage Area:	Not Reported	Formation Type:	Not Reported
Contrib Drainage Area:	Not Reported	Construction Date:	19460101
Aquifer:	Other aquifers	Well Depth Units:	Not Reported
Aquifer Type:	Not Reported	Well Hole Depth Units:	ft
Well Depth:	Not Reported		
Well Hole Depth:	26		

GEOCHECK® - PHYSICAL SETTING SOURCE MAP FINDINGS

Ground water levels,Number of Measurements:	1	Level reading date:	1949-08-03
Feet below surface:	6.04	Feet to sea level:	Not Reported
Note:	The site was being pumped.		

**U73
NNW
1/2 - 1 Mile
Higher**

FED USGS USGS40000143646

Organization ID:	USGS-CA		
Organization Name:	USGS California Water Science Center		
Monitor Location:	004N025W19F002S	Type:	Well
Description:	Not Reported	HUC:	18060013
Drainage Area:	Not Reported	Drainage Area Units:	Not Reported
Contrib Drainage Area:	Not Reported	Contrib Drainage Area Unts:	Not Reported
Aquifer:	Other aquifers	Formation Type:	Not Reported
Aquifer Type:	Not Reported	Construction Date:	Not Reported
Well Depth:	Not Reported	Well Depth Units:	Not Reported
Well Hole Depth:	25	Well Hole Depth Units:	ft

Ground water levels,Number of Measurements:	2	Level reading date:	1941-12-08
Feet below surface:	Not Reported	Feet to sea level:	Not Reported
Note:	The site was dry (no water level recorded).		

Level reading date:	1941-12-01	Feet below surface:	Not Reported
Feet to sea level:	Not Reported		
Note:	The site was dry (no water level recorded).		

**U74
NNW
1/2 - 1 Mile
Higher**

FED USGS USGS40000143662

Organization ID:	USGS-CA		
Organization Name:	USGS California Water Science Center		
Monitor Location:	004N025W19G002S	Type:	Well
Description:	Not Reported	HUC:	18060013
Drainage Area:	Not Reported	Drainage Area Units:	Not Reported
Contrib Drainage Area:	Not Reported	Contrib Drainage Area Unts:	Not Reported
Aquifer:	Other aquifers	Formation Type:	Not Reported
Aquifer Type:	Not Reported	Construction Date:	Not Reported
Well Depth:	Not Reported	Well Depth Units:	Not Reported
Well Hole Depth:	165	Well Hole Depth Units:	ft

Ground water levels,Number of Measurements:	6	Level reading date:	1956-04-17
Feet below surface:	53.92	Feet to sea level:	Not Reported
Note:	Not Reported		

Level reading date:	1950-11-21	Feet below surface:	79.72
Feet to sea level:	Not Reported	Note:	Not Reported

Level reading date:	1949-12-12	Feet below surface:	80.84
Feet to sea level:	Not Reported	Note:	Not Reported

Level reading date:	1949-05-23	Feet below surface:	71.70
Feet to sea level:	Not Reported	Note:	Not Reported

Level reading date:	1949-05-01	Feet below surface:	72.00
---------------------	------------	---------------------	-------

GEOCHECK® - PHYSICAL SETTING SOURCE MAP FINDINGS

Feet to sea level:	Not Reported	Note:	Not Reported
Level reading date:	1940	Feet below surface:	52.00
Feet to sea level:	Not Reported	Note:	Not Reported

**Q75
ESE
1/2 - 1 Mile
Higher**

CA WELLS 4622

Seq:	4622	Prim sta c:	04N/25W-28N03 S
Frds no:	4210001001	County:	42
District:	06	User id:	TAP
System no:	4210001	Water type:	G
Source nam:	CATLIN WELL - DESTROYED	Station ty:	WELL/AMBNT/MUN/INTAKE/SUPPLY
Latitude:	342400.0	Longitude:	1193100.0
Precision:	8	Status:	DS
Comment 1:	Not Reported	Comment 2:	Not Reported
Comment 3:	Not Reported	Comment 4:	Not Reported
Comment 5:	Not Reported	Comment 6:	Not Reported
Comment 7:	Not Reported		
System no:	4210001	System nam:	Carpinteria Valley Water District
Hqname:	Not Reported	Address:	P O BOX 578
City:	CARPINTERIA	State:	CA
Zip:	93014	Zip ext:	Not Reported
Pop serv:	16275	Connection:	3951
Area serve:	CARPINTERIA		

**S76
NW
1/2 - 1 Mile
Higher**

FED USGS USGS40000143555

Organization ID:	USGS-CA	Type:	Well
Organization Name:	USGS California Water Science Center	HUC:	18060013
Monitor Location:	004N025W19M002S	Drainage Area Units:	Not Reported
Description:	Not Reported	Contrib Drainage Area Unts:	Not Reported
Drainage Area:	Not Reported	Formation Type:	Not Reported
Contrib Drainage Area:	Not Reported	Construction Date:	Not Reported
Aquifer:	Other aquifers	Well Depth Units:	Not Reported
Aquifer Type:	Not Reported	Well Hole Depth Units:	ft
Well Depth:	Not Reported		
Well Hole Depth:	160		
Ground water levels,Number of Measurements:	13	Level reading date:	1950-11-21
Feet below surface:	61.41	Feet to sea level:	Not Reported
Note:	Not Reported		
Level reading date:	1950-03-22	Feet below surface:	61.14
Feet to sea level:	Not Reported	Note:	Not Reported
Level reading date:	1949-12-12	Feet below surface:	69.93
Feet to sea level:	Not Reported	Note:	Not Reported
Level reading date:	1946-05-20	Feet below surface:	43.00
Feet to sea level:	Not Reported	Note:	Not Reported
Level reading date:	1944-06-03	Feet below surface:	37.95

GEOCHECK® - PHYSICAL SETTING SOURCE MAP FINDINGS

Feet to sea level:	Not Reported	Note:	Not Reported
Level reading date:	1944-04-06	Feet below surface:	38.71
Feet to sea level:	Not Reported	Note:	Not Reported
Level reading date:	1944-03-02	Feet below surface:	41.73
Feet to sea level:	Not Reported	Note:	Not Reported
Level reading date:	1944-01-27	Feet below surface:	44.57
Feet to sea level:	Not Reported	Note:	Not Reported
Level reading date:	1943-12-30	Feet below surface:	47.10
Feet to sea level:	Not Reported	Note:	Not Reported
Level reading date:	1943-12-06	Feet below surface:	62.99
Feet to sea level:	Not Reported	Note:	The site had been pumped recently.
Level reading date:	1941-12-12	Feet below surface:	40.48
Feet to sea level:	Not Reported	Note:	Not Reported
Level reading date:	1941-12-01	Feet below surface:	40.00
Feet to sea level:	Not Reported	Note:	Not Reported
Level reading date:	1938-05-28	Feet below surface:	60.10
Feet to sea level:	Not Reported	Note:	Not Reported

**U77
NNW
1/2 - 1 Mile
Higher**

FED USGS USGS40000143647

Organization ID:	USGS-CA		
Organization Name:	USGS California Water Science Center		
Monitor Location:	004N025W19F007S	Type:	Well
Description:	Not Reported	HUC:	18060013
Drainage Area:	Not Reported	Drainage Area Units:	Not Reported
Contrib Drainage Area:	Not Reported	Contrib Drainage Area Unts:	Not Reported
Aquifer:	Other aquifers	Formation Type:	Not Reported
Aquifer Type:	Not Reported	Construction Date:	19450101
Well Depth:	Not Reported	Well Depth Units:	Not Reported
Well Hole Depth:	Not Reported	Well Hole Depth Units:	Not Reported
Ground water levels,Number of Measurements:	4	Level reading date:	1956-04-17
Feet below surface:	57.26	Feet to sea level:	Not Reported
Note:	Not Reported		
Level reading date:	1950-11-21	Feet below surface:	83.56
Feet to sea level:	Not Reported	Note:	Not Reported
Level reading date:	1950-03-22	Feet below surface:	75.02
Feet to sea level:	Not Reported	Note:	Not Reported
Level reading date:	1949-12-12	Feet below surface:	84.09
Feet to sea level:	Not Reported	Note:	Not Reported

GEOCHECK® - PHYSICAL SETTING SOURCE MAP FINDINGS

Map ID
Direction
Distance
Elevation

Database EDR ID Number

V78
NW
1/2 - 1 Mile
Higher

FED USGS USGS40000143594

Organization ID:	USGS-CA	Type:	Well
Organization Name:	USGS California Water Science Center	HUC:	18060013
Monitor Location:	004N025W19M001S	Drainage Area Units:	Not Reported
Description:	Not Reported	Contrib Drainage Area Units:	Not Reported
Drainage Area:	Not Reported	Formation Type:	Not Reported
Contrib Drainage Area:	Not Reported	Construction Date:	Not Reported
Aquifer:	Other aquifers	Well Depth Units:	Not Reported
Aquifer Type:	Not Reported	Well Hole Depth Units:	ft
Well Depth:	Not Reported		
Well Hole Depth:	204		

Ground water levels,Number of Measurements:	4	Level reading date:	1948-03-13
Feet below surface:	38.00	Feet to sea level:	Not Reported
Note:	The site was being pumped.		

Level reading date:	1948-02-20	Feet below surface:	70.00
Feet to sea level:	Not Reported	Note:	Not Reported

Level reading date:	1947-01-15	Feet below surface:	79.00
Feet to sea level:	Not Reported	Note:	Not Reported

Level reading date:	1938-05-28	Feet below surface:	92.00
Feet to sea level:	Not Reported	Note:	Not Reported

T79
ENE
1/2 - 1 Mile
Higher

FED USGS USGS40000143538

Organization ID:	USGS-CA	Type:	Well
Organization Name:	USGS California Water Science Center	HUC:	18060013
Monitor Location:	004N025W20K001S	Drainage Area Units:	Not Reported
Description:	Not Reported	Contrib Drainage Area Units:	Not Reported
Drainage Area:	Not Reported	Formation Type:	Not Reported
Contrib Drainage Area:	Not Reported	Construction Date:	19320101
Aquifer:	California Coastal Basin aquifers	Well Depth Units:	Not Reported
Formation Type:	Not Reported	Well Hole Depth:	460
Construction Date:	19320101		
Well Depth Units:	Not Reported		
Well Hole Depth Units:	ft		

Ground water levels,Number of Measurements:	48	Level reading date:	1942-12-31
Feet below surface:	40.19	Feet to sea level:	Not Reported
Note:	A nearby site that taps the same aquifer was being pumped.		

Level reading date:	1942-11-05	Feet below surface:	43.97
Feet to sea level:	Not Reported	Note:	Not Reported

Level reading date:	1942-09-10	Feet below surface:	116.40
Feet to sea level:	Not Reported	Note:	The site was being pumped.

Level reading date:	1942-08-13	Feet below surface:	135.72
---------------------	------------	---------------------	--------

GEOCHECK® - PHYSICAL SETTING SOURCE MAP FINDINGS

Feet to sea level:	Not Reported	Note:	The site was being pumped.
Level reading date:	1942-07-16	Feet below surface:	42.79
Feet to sea level:	Not Reported	Note:	The site had been pumped recently.
Level reading date:	1942-06-18	Feet below surface:	56.02
Feet to sea level:	Not Reported	Note:	A nearby site that taps the same aquifer was being pumped.
Level reading date:	1942-06-06	Feet below surface:	111.17
Feet to sea level:	Not Reported	Note:	The site was being pumped.
Level reading date:	1942-05-21	Feet below surface:	24.97
Feet to sea level:	Not Reported	Note:	Not Reported
Level reading date:	1942-04-30	Feet below surface:	22.19
Feet to sea level:	Not Reported	Note:	Not Reported
Level reading date:	1942-04-23	Feet below surface:	22.70
Feet to sea level:	Not Reported	Note:	Not Reported
Level reading date:	1942-04-16	Feet below surface:	23.20
Feet to sea level:	Not Reported	Note:	Not Reported
Level reading date:	1942-04-02	Feet below surface:	24.81
Feet to sea level:	Not Reported	Note:	Not Reported
Level reading date:	1942-03-19	Feet below surface:	24.18
Feet to sea level:	Not Reported	Note:	Not Reported
Level reading date:	1942-03-05	Feet below surface:	24.70
Feet to sea level:	Not Reported	Note:	Not Reported
Level reading date:	1942-02-19	Feet below surface:	24.61
Feet to sea level:	Not Reported	Note:	Not Reported
Level reading date:	1942-02-05	Feet below surface:	25.85
Feet to sea level:	Not Reported	Note:	Not Reported
Level reading date:	1942-01-22	Feet below surface:	27.69
Feet to sea level:	Not Reported	Note:	Not Reported
Level reading date:	1942-01-08	Feet below surface:	28.24
Feet to sea level:	Not Reported	Note:	Not Reported
Level reading date:	1941-12-24	Feet below surface:	29.51
Feet to sea level:	Not Reported	Note:	Not Reported
Level reading date:	1941-12-11	Feet below surface:	31.01
Feet to sea level:	Not Reported	Note:	Not Reported
Level reading date:	1941-11-27	Feet below surface:	35.80
Feet to sea level:	Not Reported	Note:	Not Reported
Level reading date:	1941-11-13	Feet below surface:	33.96
Feet to sea level:	Not Reported	Note:	Not Reported
Level reading date:	1941-10-30	Feet below surface:	43.40
Feet to sea level:	Not Reported	Note:	Not Reported
Level reading date:	1941-10-23	Feet below surface:	42.77
Feet to sea level:	Not Reported	Note:	Not Reported

GEOCHECK® - PHYSICAL SETTING SOURCE MAP FINDINGS

Level reading date:	1941-10-09	Feet below surface:	121.25
Feet to sea level:	Not Reported	Note:	The site was being pumped.
Level reading date:	1941-09-25	Feet below surface:	34.73
Feet to sea level:	Not Reported	Note:	Not Reported
Level reading date:	1941-09-11	Feet below surface:	40.54
Feet to sea level:	Not Reported	Note:	Not Reported
Level reading date:	1941-08-28	Feet below surface:	43.28
Feet to sea level:	Not Reported		
Note:	A nearby site that taps the same aquifer was being pumped.		
Level reading date:	1941-08-14	Feet below surface:	139.48
Feet to sea level:	Not Reported	Note:	The site was being pumped.
Level reading date:	1941-08-07	Feet below surface:	50.87
Feet to sea level:	Not Reported	Note:	The site was being pumped.
Level reading date:	1941-07-31	Feet below surface:	40.34
Feet to sea level:	Not Reported	Note:	Not Reported
Level reading date:	1941-07-24	Feet below surface:	139.38
Feet to sea level:	Not Reported		
Note:	A nearby site that taps the same aquifer was being pumped.		
Level reading date:	1941-07-17	Feet below surface:	32.84
Feet to sea level:	Not Reported	Note:	Not Reported
Level reading date:	1941-07-10	Feet below surface:	35.63
Feet to sea level:	Not Reported		
Note:	A nearby site that taps the same aquifer was being pumped.		
Level reading date:	1941-07-03	Feet below surface:	30.97
Feet to sea level:	Not Reported	Note:	Not Reported
Level reading date:	1941-06-26	Feet below surface:	28.54
Feet to sea level:	Not Reported	Note:	Not Reported
Level reading date:	1941-06-19	Feet below surface:	28.27
Feet to sea level:	Not Reported	Note:	Not Reported
Level reading date:	1941-06-12	Feet below surface:	28.58
Feet to sea level:	Not Reported	Note:	Not Reported
Level reading date:	1941-06-05	Feet below surface:	28.55
Feet to sea level:	Not Reported	Note:	Not Reported
Level reading date:	1941-05-29	Feet below surface:	29.46
Feet to sea level:	Not Reported	Note:	Not Reported
Level reading date:	1941-05-22	Feet below surface:	30.30
Feet to sea level:	Not Reported	Note:	Not Reported
Level reading date:	1941-05-15	Feet below surface:	30.44
Feet to sea level:	Not Reported	Note:	Not Reported
Level reading date:	1941-05-08	Feet below surface:	31.36
Feet to sea level:	Not Reported	Note:	Not Reported
Level reading date:	1941-05-02	Feet below surface:	32.00
Feet to sea level:	Not Reported	Note:	Not Reported

GEOCHECK® - PHYSICAL SETTING SOURCE MAP FINDINGS

Level reading date:	1941-04-26	Feet below surface:	33.34
Feet to sea level:	Not Reported	Note:	Not Reported
Level reading date:	1941-04-18	Feet below surface:	34.87
Feet to sea level:	Not Reported	Note:	Not Reported
Level reading date:	1941-04-11	Feet below surface:	38.73
Feet to sea level:	Not Reported	Note:	The site had been pumped recently.
Level reading date:	1941-04-01	Feet below surface:	35.00
Feet to sea level:	Not Reported	Note:	Not Reported

**W80
NE
1/2 - 1 Mile
Higher**

CA WELLS 4618

Seq:	4618	Prim sta c:	04N/25W-20K04 S
Frds no:	4210001003	County:	42
District:	06	User id:	TAP
System no:	4210001	Water type:	G
Source nam:	HIGH SCHOOL WELL (1989) - FOOTHILL	Station ty:	WELL/AMBNT/MUN/INTAKE
Latitude:	342442.3	Longitude:	1193110.7
Precision:	3	Status:	AR
Comment 1:	Not Reported	Comment 2:	Not Reported
Comment 3:	Not Reported	Comment 4:	Not Reported
Comment 5:	Not Reported	Comment 6:	Not Reported
Comment 7:	Not Reported		

System no:	4210001	System nam:	Carpinteria Valley Water District
Hqname:	Not Reported	Address:	P O BOX 578
City:	CARPINTERIA	State:	CA
Zip:	93014	Zip ext:	Not Reported
Pop serv:	16275	Connection:	3951
Area serve:	CARPINTERIA		

**T81
NE
1/2 - 1 Mile
Higher**

FED USGS USGS40000143550

Organization ID:	USGS-CA	Type:	Well
Organization Name:	USGS California Water Science Center	HUC:	18060013
Monitor Location:	004N025W20K002S	Drainage Area Units:	Not Reported
Description:	Not Reported	Contrib Drainage Area Unts:	Not Reported
Drainage Area:	Not Reported		
Contrib Drainage Area:	Not Reported		
Aquifer:	California Coastal Basin aquifers	Aquifer Type:	Not Reported
Formation Type:	Not Reported	Well Depth:	Not Reported
Construction Date:	Not Reported	Well Hole Depth:	460
Well Depth Units:	Not Reported		
Well Hole Depth Units:	ft		

GEOCHECK® - PHYSICAL SETTING SOURCE MAP FINDINGS

Map ID
 Direction
 Distance
 Elevation

Database EDR ID Number

T82
ENE
1/2 - 1 Mile
Higher

FED USGS USGS40000143544

Organization ID:	USGS-CA	Type:	Well
Organization Name:	USGS California Water Science Center	HUC:	18060013
Monitor Location:	004N025W20K004S	Drainage Area Units:	Not Reported
Description:	Not Reported	Contrib Drainage Area Units:	Not Reported
Drainage Area:	Not Reported	Aquifer Type:	Not Reported
Contrib Drainage Area:	Not Reported	Well Depth:	903
Aquifer:	California Coastal Basin aquifers	Well Hole Depth:	1988
Formation Type:	Not Reported		
Construction Date:	19890808		
Well Depth Units:	ft		
Well Hole Depth Units:	ft		

Ground water levels,Number of Measurements:	139	Level reading date:	2001-12-20
Feet below surface:	16.00	Feet to sea level:	Not Reported
Note:	Not Reported		
Level reading date:	2001-10-24	Feet below surface:	24.80
Feet to sea level:	Not Reported	Note:	Not Reported
Level reading date:	2001-08-24	Feet below surface:	33.56
Feet to sea level:	Not Reported	Note:	Not Reported
Level reading date:	2001-05-22	Feet below surface:	23.50
Feet to sea level:	Not Reported	Note:	Not Reported
Level reading date:	2001-03-20	Feet below surface:	20.20
Feet to sea level:	Not Reported	Note:	Not Reported
Level reading date:	2001-01-16	Feet below surface:	27.70
Feet to sea level:	Not Reported	Note:	Not Reported
Level reading date:	2000-11-29	Feet below surface:	35.2
Feet to sea level:	Not Reported	Note:	Not Reported
Level reading date:	2000-09-12	Feet below surface:	Not Reported
Feet to sea level:	Not Reported	Note:	The site was being pumped.
Level reading date:	2000-07-21	Feet below surface:	Not Reported
Feet to sea level:	Not Reported	Note:	The site was being pumped.
Level reading date:	2000-06-19	Feet below surface:	Not Reported
Feet to sea level:	Not Reported	Note:	The site was being pumped.
Level reading date:	2000-05-25	Feet below surface:	242.5
Feet to sea level:	Not Reported	Note:	The site was being pumped.
Level reading date:	2000-04-24	Feet below surface:	21.5
Feet to sea level:	Not Reported	Note:	Not Reported
Level reading date:	2000-03-24	Feet below surface:	25.5
Feet to sea level:	Not Reported	Note:	Not Reported
Level reading date:	2000-02-22	Feet below surface:	31.5
Feet to sea level:	Not Reported	Note:	Not Reported

GEOCHECK® - PHYSICAL SETTING SOURCE MAP FINDINGS

Level reading date:	2000-01-21	Feet below surface:	57.07
Feet to sea level:	Not Reported	Note:	Not Reported
Level reading date:	1999-12-20	Feet below surface:	Not Reported
Feet to sea level:	Not Reported	Note:	The site was being pumped.
Level reading date:	1999-11-23	Feet below surface:	46.15
Feet to sea level:	Not Reported	Note:	Not Reported
Level reading date:	1999-10-25	Feet below surface:	29.69
Feet to sea level:	Not Reported	Note:	Not Reported
Level reading date:	1999-09-23	Feet below surface:	31.26
Feet to sea level:	Not Reported	Note:	Not Reported
Level reading date:	1999-08-25	Feet below surface:	Not Reported
Feet to sea level:	Not Reported	Note:	The site was being pumped.
Level reading date:	1999-07-22	Feet below surface:	32.82
Feet to sea level:	Not Reported	Note:	Not Reported
Level reading date:	1999-06-22	Feet below surface:	28.17
Feet to sea level:	Not Reported	Note:	Not Reported
Level reading date:	1999-05-24	Feet below surface:	35.18
Feet to sea level:	Not Reported	Note:	The site had been pumped recently.
Level reading date:	1999-04-26	Feet below surface:	17.23
Feet to sea level:	Not Reported	Note:	Not Reported
Level reading date:	1999-03-30	Feet below surface:	16.17
Feet to sea level:	Not Reported	Note:	Not Reported
Level reading date:	1999-02-24	Feet below surface:	19.92
Feet to sea level:	Not Reported	Note:	Not Reported
Level reading date:	1999-01-25	Feet below surface:	22.61
Feet to sea level:	Not Reported	Note:	Not Reported
Level reading date:	1998-12-30	Feet below surface:	26.36
Feet to sea level:	Not Reported	Note:	Not Reported
Level reading date:	1998-11-23	Feet below surface:	Not Reported
Feet to sea level:	Not Reported	Note:	The site was being pumped.
Level reading date:	1998-10-27	Feet below surface:	43.38
Feet to sea level:	Not Reported	Note:	Not Reported
Level reading date:	1998-08-26	Feet below surface:	48.97
Feet to sea level:	Not Reported	Note:	Not Reported
Level reading date:	1998-07-28	Feet below surface:	Not Reported
Feet to sea level:	Not Reported	Note:	The site was being pumped.
Level reading date:	1998-06-24	Feet below surface:	25.30
Feet to sea level:	Not Reported	Note:	Not Reported
Level reading date:	1998-05-21	Feet below surface:	25.23
Feet to sea level:	Not Reported	Note:	Not Reported
Level reading date:	1998-04-20	Feet below surface:	26.65
Feet to sea level:	Not Reported	Note:	Not Reported

GEOCHECK® - PHYSICAL SETTING SOURCE MAP FINDINGS

Level reading date:	1998-03-23	Feet below surface:	28.60
Feet to sea level:	Not Reported	Note:	Not Reported
Level reading date:	1998-02-26	Feet below surface:	32.64
Feet to sea level:	Not Reported	Note:	Not Reported
Level reading date:	1998-01-20	Feet below surface:	33.36
Feet to sea level:	Not Reported	Note:	Not Reported
Level reading date:	1997-12-22	Feet below surface:	38.83
Feet to sea level:	Not Reported	Note:	Not Reported
Level reading date:	1997-11-24	Feet below surface:	Not Reported
Feet to sea level:	Not Reported	Note:	The site was being pumped.
Level reading date:	1997-10-22	Feet below surface:	Not Reported
Feet to sea level:	Not Reported	Note:	The site was being pumped.
Level reading date:	1997-09-18	Feet below surface:	76.43
Feet to sea level:	Not Reported	Note:	Not Reported
Level reading date:	1997-08-18	Feet below surface:	Not Reported
Feet to sea level:	Not Reported	Note:	The site was being pumped.
Level reading date:	1997-07-24	Feet below surface:	Not Reported
Feet to sea level:	Not Reported	Note:	The site was being pumped.
Level reading date:	1997-06-27	Feet below surface:	70.05
Feet to sea level:	Not Reported	Note:	Not Reported
Level reading date:	1997-05-23	Feet below surface:	49.58
Feet to sea level:	Not Reported	Note:	Not Reported
Level reading date:	1997-04-24	Feet below surface:	47.67
Feet to sea level:	Not Reported	Note:	Not Reported
Level reading date:	1997-03-24	Feet below surface:	47.42
Feet to sea level:	Not Reported	Note:	Not Reported
Level reading date:	1997-02-19	Feet below surface:	34.70
Feet to sea level:	Not Reported		
Note:	A nearby site that taps the same aquifer was being pumped.		
Level reading date:	1997-01-22	Feet below surface:	36.11
Feet to sea level:	Not Reported	Note:	Not Reported
Level reading date:	1996-12-26	Feet below surface:	43.02
Feet to sea level:	Not Reported	Note:	Not Reported
Level reading date:	1996-11-20	Feet below surface:	50.09
Feet to sea level:	Not Reported	Note:	Not Reported
Level reading date:	1996-10-24	Feet below surface:	58.87
Feet to sea level:	Not Reported	Note:	Not Reported
Level reading date:	1996-09-18	Feet below surface:	306.92
Feet to sea level:	Not Reported	Note:	The site was being pumped.
Level reading date:	1996-08-20	Feet below surface:	66.48
Feet to sea level:	Not Reported	Note:	Not Reported
Level reading date:	1996-07-25	Feet below surface:	Not Reported

GEOCHECK® - PHYSICAL SETTING SOURCE MAP FINDINGS

Feet to sea level:	Not Reported	Note:	The site was being pumped.
Level reading date:	1996-06-13	Feet below surface:	Not Reported
Feet to sea level:	Not Reported	Note:	The site was being pumped.
Level reading date:	1996-05-24	Feet below surface:	Not Reported
Feet to sea level:	Not Reported	Note:	The site was being pumped.
Level reading date:	1996-04-26	Feet below surface:	Not Reported
Feet to sea level:	Not Reported	Note:	The site was being pumped.
Level reading date:	1996-03-19	Feet below surface:	27.82
Feet to sea level:	Not Reported	Note:	Not Reported
Level reading date:	1996-02-26	Feet below surface:	38.32
Feet to sea level:	Not Reported	Note:	Not Reported
Level reading date:	1996-01-24	Feet below surface:	Not Reported
Feet to sea level:	Not Reported	Note:	The site was being pumped.
Level reading date:	1996-01-23	Feet below surface:	20.48
Feet to sea level:	Not Reported		
Note:	A nearby site that taps the same aquifer was being pumped.		
Level reading date:	1995-12-20	Feet below surface:	307.58
Feet to sea level:	Not Reported	Note:	The site was being pumped.
Level reading date:	1995-11-30	Feet below surface:	289.31
Feet to sea level:	Not Reported	Note:	The site was being pumped.
Level reading date:	1995-10-30	Feet below surface:	285.50
Feet to sea level:	Not Reported	Note:	The site was being pumped.
Level reading date:	1995-09-29	Feet below surface:	79.93
Feet to sea level:	Not Reported	Note:	The site had been pumped recently.
Level reading date:	1995-08-24	Feet below surface:	Not Reported
Feet to sea level:	Not Reported	Note:	The site was being pumped.
Level reading date:	1995-07-25	Feet below surface:	Not Reported
Feet to sea level:	Not Reported	Note:	The site was being pumped.
Level reading date:	1995-06-29	Feet below surface:	Not Reported
Feet to sea level:	Not Reported	Note:	The site was being pumped.
Level reading date:	1995-05-18	Feet below surface:	272.92
Feet to sea level:	Not Reported	Note:	The site was being pumped.
Level reading date:	1995-04-25	Feet below surface:	Not Reported
Feet to sea level:	Not Reported	Note:	The site was being pumped.
Level reading date:	1995-03-30	Feet below surface:	28.74
Feet to sea level:	Not Reported		
Note:	A nearby site that taps the same aquifer was being pumped.		
Level reading date:	1995-02-22	Feet below surface:	36.06
Feet to sea level:	Not Reported		
Note:	A nearby site that taps the same aquifer was being pumped.		
Level reading date:	1995-02-02	Feet below surface:	40.66
Feet to sea level:	Not Reported	Note:	Not Reported

GEOCHECK® - PHYSICAL SETTING SOURCE MAP FINDINGS

Level reading date:	1994-12-30	Feet below surface:	Not Reported
Feet to sea level:	Not Reported	Note:	The site was being pumped.
Level reading date:	1994-11-21	Feet below surface:	233.48
Feet to sea level:	Not Reported	Note:	The site was being pumped.
Level reading date:	1994-10-20	Feet below surface:	240.70
Feet to sea level:	Not Reported	Note:	The site was being pumped.
Level reading date:	1994-09-29	Feet below surface:	248.00
Feet to sea level:	Not Reported	Note:	The site was being pumped.
Level reading date:	1994-08-25	Feet below surface:	249.67
Feet to sea level:	Not Reported	Note:	The site was being pumped.
Level reading date:	1994-07-28	Feet below surface:	260.57
Feet to sea level:	Not Reported	Note:	The site was being pumped.
Level reading date:	1994-06-28	Feet below surface:	Not Reported
Feet to sea level:	Not Reported	Note:	The site was being pumped.
Level reading date:	1994-05-23	Feet below surface:	52.17
Feet to sea level:	Not Reported		
Note:	A nearby site that taps the same aquifer was being pumped.		
Level reading date:	1994-04-25	Feet below surface:	31.82
Feet to sea level:	Not Reported	Note:	Not Reported
Level reading date:	1994-03-28	Feet below surface:	30.98
Feet to sea level:	Not Reported	Note:	Not Reported
Level reading date:	1994-02-24	Feet below surface:	33.45
Feet to sea level:	Not Reported	Note:	Not Reported
Level reading date:	1994-01-27	Feet below surface:	43.79
Feet to sea level:	Not Reported	Note:	Not Reported
Level reading date:	1993-12-17	Feet below surface:	Not Reported
Feet to sea level:	Not Reported	Note:	The site was being pumped.
Level reading date:	1993-11-23	Feet below surface:	Not Reported
Feet to sea level:	Not Reported	Note:	The site was being pumped.
Level reading date:	1993-10-29	Feet below surface:	Not Reported
Feet to sea level:	Not Reported	Note:	The site was being pumped.
Level reading date:	1993-09-21	Feet below surface:	Not Reported
Feet to sea level:	Not Reported	Note:	The site was being pumped.
Level reading date:	1993-08-26	Feet below surface:	Not Reported
Feet to sea level:	Not Reported	Note:	The site was being pumped.
Level reading date:	1993-07-28	Feet below surface:	Not Reported
Feet to sea level:	Not Reported	Note:	The site was being pumped.
Level reading date:	1993-06-23	Feet below surface:	Not Reported
Feet to sea level:	Not Reported	Note:	The site was being pumped.
Level reading date:	1993-05-25	Feet below surface:	Not Reported
Feet to sea level:	Not Reported	Note:	The site was being pumped.
Level reading date:	1993-04-22	Feet below surface:	Not Reported

GEOCHECK® - PHYSICAL SETTING SOURCE MAP FINDINGS

Feet to sea level:	Not Reported	Note:	The site was being pumped.
Level reading date:	1993-03-24	Feet below surface:	251.80
Feet to sea level:	Not Reported	Note:	The site was being pumped.
Level reading date:	1993-02-24	Feet below surface:	35.60
Feet to sea level:	Not Reported	Note:	Not Reported
Level reading date:	1993-01-27	Feet below surface:	42.70
Feet to sea level:	Not Reported	Note:	Not Reported
Level reading date:	1992-12-29	Feet below surface:	Not Reported
Feet to sea level:	Not Reported	Note:	The site was being pumped.
Level reading date:	1992-12-01	Feet below surface:	Not Reported
Feet to sea level:	Not Reported	Note:	The site was being pumped.
Level reading date:	1992-11-04	Feet below surface:	275.80
Feet to sea level:	Not Reported	Note:	The site was being pumped.
Level reading date:	1992-09-29	Feet below surface:	272.10
Feet to sea level:	Not Reported	Note:	The site was being pumped.
Level reading date:	1992-09-01	Feet below surface:	270.50
Feet to sea level:	Not Reported	Note:	The site was being pumped.
Level reading date:	1992-07-30	Feet below surface:	278.80
Feet to sea level:	Not Reported	Note:	The site was being pumped.
Level reading date:	1992-06-29	Feet below surface:	76.70
Feet to sea level:	Not Reported	Note:	Not Reported
Level reading date:	1992-06-08	Feet below surface:	59.40
Feet to sea level:	Not Reported	Note:	Not Reported
Level reading date:	1992-04-27	Feet below surface:	48.50
Feet to sea level:	Not Reported	Note:	Not Reported
Level reading date:	1992-03-27	Feet below surface:	72.60
Feet to sea level:	Not Reported	Note:	Not Reported
Level reading date:	1992-02-28	Feet below surface:	78.50
Feet to sea level:	Not Reported	Note:	Not Reported
Level reading date:	1992-01-30	Feet below surface:	66.10
Feet to sea level:	Not Reported	Note:	Not Reported
Level reading date:	1991-12-30	Feet below surface:	69.70
Feet to sea level:	Not Reported	Note:	Not Reported
Level reading date:	1991-11-27	Feet below surface:	78.00
Feet to sea level:	Not Reported	Note:	Not Reported
Level reading date:	1991-10-28	Feet below surface:	96.20
Feet to sea level:	Not Reported	Note:	Not Reported
Level reading date:	1991-09-24	Feet below surface:	97.10
Feet to sea level:	Not Reported	Note:	Not Reported
Level reading date:	1991-08-27	Feet below surface:	115.80
Feet to sea level:	Not Reported		
Note:	A nearby site that taps the same aquifer was being pumped.		

GEOCHECK® - PHYSICAL SETTING SOURCE MAP FINDINGS

Level reading date:	1991-08-09	Feet below surface:	314.90
Feet to sea level:	Not Reported	Note:	The site was being pumped.
Level reading date:	1991-06-27	Feet below surface:	Not Reported
Feet to sea level:	Not Reported	Note:	The site was being pumped.
Level reading date:	1991-05-31	Feet below surface:	Not Reported
Feet to sea level:	Not Reported	Note:	The site was being pumped.
Level reading date:	1991-04-29	Feet below surface:	Not Reported
Feet to sea level:	Not Reported	Note:	The site was being pumped.
Level reading date:	1991-03-28	Feet below surface:	268.74
Feet to sea level:	Not Reported	Note:	The site was being pumped.
Level reading date:	1991-02-26	Feet below surface:	295.71
Feet to sea level:	Not Reported	Note:	Not Reported
Level reading date:	1991-01-29	Feet below surface:	Not Reported
Feet to sea level:	Not Reported	Note:	The site was being pumped.
Level reading date:	1990-12-31	Feet below surface:	Not Reported
Feet to sea level:	Not Reported	Note:	The site was being pumped.
Level reading date:	1990-10-30	Feet below surface:	Not Reported
Feet to sea level:	Not Reported	Note:	The site was being pumped.
Level reading date:	1990-09-28	Feet below surface:	309.50
Feet to sea level:	Not Reported	Note:	The site was being pumped.
Level reading date:	1990-08-31	Feet below surface:	317.50
Feet to sea level:	Not Reported	Note:	The site was being pumped.
Level reading date:	1990-07-25	Feet below surface:	308.67
Feet to sea level:	Not Reported	Note:	The site was being pumped.
Level reading date:	1990-06-26	Feet below surface:	314.92
Feet to sea level:	Not Reported	Note:	The site was being pumped.
Level reading date:	1990-05-29	Feet below surface:	Not Reported
Feet to sea level:	Not Reported	Note:	The site was being pumped.
Level reading date:	1990-04-27	Feet below surface:	274.25
Feet to sea level:	Not Reported	Note:	The site was being pumped.
Level reading date:	1990-03-20	Feet below surface:	68.35
Feet to sea level:	Not Reported	Note:	Not Reported
Level reading date:	1990-02-27	Feet below surface:	58.52
Feet to sea level:	Not Reported	Note:	Not Reported
Level reading date:	1990-01-29	Feet below surface:	54.22
Feet to sea level:	Not Reported	Note:	Not Reported
Level reading date:	1989-12-21	Feet below surface:	77.00
Feet to sea level:	Not Reported	Note:	Not Reported
Level reading date:	1989-11-29	Feet below surface:	77.20
Feet to sea level:	Not Reported	Note:	Not Reported
Level reading date:	1989-09-29	Feet below surface:	77.80
Feet to sea level:	Not Reported	Note:	Not Reported

GEOCHECK® - PHYSICAL SETTING SOURCE MAP FINDINGS

Level reading date:	1989-08-31	Feet below surface:	78.67
Feet to sea level:	Not Reported	Note:	Not Reported
Level reading date:	1989-08-08	Feet below surface:	84.5
Feet to sea level:	Not Reported	Note:	Not Reported

**83
NNW
1/2 - 1 Mile
Higher**

FED USGS USGS40000143690

Organization ID:	USGS-CA		
Organization Name:	USGS California Water Science Center		
Monitor Location:	004N025W19G001S	Type:	Well
Description:	Not Reported	HUC:	18060013
Drainage Area:	Not Reported	Drainage Area Units:	Not Reported
Contrib Drainage Area:	Not Reported	Contrib Drainage Area Unts:	Not Reported
Aquifer:	Other aquifers	Formation Type:	Not Reported
Aquifer Type:	Not Reported	Construction Date:	19370101
Well Depth:	270	Well Depth Units:	ft
Well Hole Depth:	270	Well Hole Depth Units:	ft

Ground water levels, Number of Measurements:	4	Level reading date:	1946-06-17
Feet below surface:	60.00	Feet to sea level:	Not Reported
Note:	Not Reported		
Level reading date:	1946-06-11	Feet below surface:	61.00
Feet to sea level:	Not Reported	Note:	Not Reported
Level reading date:	1941-12-04	Feet below surface:	95.00
Feet to sea level:	Not Reported	Note:	Not Reported
Level reading date:	1941-12-01	Feet below surface:	95.00
Feet to sea level:	Not Reported	Note:	Not Reported

**X84
NW
1/2 - 1 Mile
Higher**

FED USGS USGS40000143627

Organization ID:	USGS-CA		
Organization Name:	USGS California Water Science Center		
Monitor Location:	004N025W19L002S	Type:	Well
Description:	CANVASSED BY CARPINTERIA CWD.		
HUC:	18060013	Drainage Area:	Not Reported
Drainage Area Units:	Not Reported	Contrib Drainage Area:	Not Reported
Contrib Drainage Area Unts:	Not Reported	Aquifer:	Other aquifers
Formation Type:	Not Reported	Aquifer Type:	Not Reported
Construction Date:	19900727	Well Depth:	440
Well Depth Units:	ft	Well Hole Depth:	456
Well Hole Depth Units:	ft		

GEOCHECK® - PHYSICAL SETTING SOURCE MAP FINDINGS

Map ID
 Direction
 Distance
 Elevation

Database EDR ID Number

W85
NE
1/2 - 1 Mile
Higher

FED USGS USGS40000143560

Organization ID:	USGS-CA	Type:	Well
Organization Name:	USGS California Water Science Center	HUC:	18060013
Monitor Location:	004N025W20K003S	Drainage Area Units:	Not Reported
Description:	Not Reported	Contrib Drainage Area Units:	Not Reported
Drainage Area:	Not Reported	Aquifer Type:	Not Reported
Contrib Drainage Area:	Not Reported	Well Depth:	408
Aquifer:	California Coastal Basin aquifers	Well Hole Depth:	408
Formation Type:	Not Reported		
Construction Date:	19450101		
Well Depth Units:	ft		
Well Hole Depth Units:	ft		

Ground water levels,Number of Measurements:	268	Level reading date:	2001-12-20
Feet below surface:	23.51	Feet to sea level:	Not Reported
Note:	Not Reported		

Level reading date:	2001-10-24	Feet below surface:	25.90
Feet to sea level:	Not Reported	Note:	Not Reported

Level reading date:	2001-08-24	Feet below surface:	29.24
Feet to sea level:	Not Reported	Note:	Not Reported

Level reading date:	2001-05-22	Feet below surface:	28.50
Feet to sea level:	Not Reported	Note:	Not Reported

Level reading date:	2001-03-20	Feet below surface:	30.01
Feet to sea level:	Not Reported	Note:	Not Reported

Level reading date:	2001-01-16	Feet below surface:	33.50
Feet to sea level:	Not Reported	Note:	Not Reported

Level reading date:	2000-11-29	Feet below surface:	56.5
Feet to sea level:	Not Reported	Note:	Not Reported

Level reading date:	2000-09-12	Feet below surface:	56.0
Feet to sea level:	Not Reported	Note:	Not Reported

Level reading date:	2000-07-21	Feet below surface:	57.4
Feet to sea level:	Not Reported	Note:	Not Reported

Level reading date:	2000-06-19	Feet below surface:	56.1
Feet to sea level:	Not Reported		
Note:	A nearby site that taps the same aquifer was being pumped.		

Level reading date:	2000-05-25	Feet below surface:	56.5
Feet to sea level:	Not Reported		
Note:	A nearby site that taps the same aquifer was being pumped.		

Level reading date:	2000-04-24	Feet below surface:	28.0
Feet to sea level:	Not Reported	Note:	Not Reported

Level reading date:	2000-03-24	Feet below surface:	30
Feet to sea level:	Not Reported	Note:	Not Reported

GEOCHECK® - PHYSICAL SETTING SOURCE MAP FINDINGS

Level reading date:	2000-02-22	Feet below surface:	32.0
Feet to sea level:	Not Reported	Note:	Not Reported
Level reading date:	2000-01-21	Feet below surface:	43.39
Feet to sea level:	Not Reported	Note:	Not Reported
Level reading date:	1999-12-20	Feet below surface:	48.91
Feet to sea level:	Not Reported		
Note:	A nearby site that taps the same aquifer was being pumped.		
Level reading date:	1999-11-23	Feet below surface:	34.10
Feet to sea level:	Not Reported	Note:	Not Reported
Level reading date:	1999-10-25	Feet below surface:	26.57
Feet to sea level:	Not Reported	Note:	Not Reported
Level reading date:	1999-09-23	Feet below surface:	28.80
Feet to sea level:	Not Reported	Note:	Not Reported
Level reading date:	1999-08-25	Feet below surface:	44.22
Feet to sea level:	Not Reported		
Note:	A nearby site that taps the same aquifer was being pumped.		
Level reading date:	1999-07-22	Feet below surface:	27.46
Feet to sea level:	Not Reported	Note:	Not Reported
Level reading date:	1999-06-22	Feet below surface:	25.84
Feet to sea level:	Not Reported	Note:	Not Reported
Level reading date:	1999-05-27	Feet below surface:	26.86
Feet to sea level:	Not Reported	Note:	Not Reported
Level reading date:	1999-04-26	Feet below surface:	21.72
Feet to sea level:	Not Reported	Note:	Not Reported
Level reading date:	1999-03-30	Feet below surface:	22.79
Feet to sea level:	Not Reported	Note:	Not Reported
Level reading date:	1999-02-24	Feet below surface:	23.38
Feet to sea level:	Not Reported	Note:	Not Reported
Level reading date:	1999-01-28	Feet below surface:	24.62
Feet to sea level:	Not Reported	Note:	Not Reported
Level reading date:	1999-01-04	Feet below surface:	25.59
Feet to sea level:	Not Reported	Note:	Not Reported
Level reading date:	1998-11-23	Feet below surface:	40.79
Feet to sea level:	Not Reported	Note:	Not Reported
Level reading date:	1998-10-27	Feet below surface:	32.14
Feet to sea level:	Not Reported	Note:	Not Reported
Level reading date:	1998-08-26	Feet below surface:	30.99
Feet to sea level:	Not Reported	Note:	Not Reported
Level reading date:	1998-07-28	Feet below surface:	46.96
Feet to sea level:	Not Reported		
Note:	A nearby site that taps the same aquifer was being pumped.		
Level reading date:	1998-06-24	Feet below surface:	24.43
Feet to sea level:	Not Reported	Note:	Not Reported

GEOCHECK® - PHYSICAL SETTING SOURCE MAP FINDINGS

Level reading date:	1998-05-21	Feet below surface:	25.85
Feet to sea level:	Not Reported	Note:	Not Reported
Level reading date:	1998-04-22	Feet below surface:	28.46
Feet to sea level:	Not Reported	Note:	Not Reported
Level reading date:	1998-03-24	Feet below surface:	32.79
Feet to sea level:	Not Reported	Note:	Not Reported
Level reading date:	1998-02-27	Feet below surface:	35.91
Feet to sea level:	Not Reported	Note:	Not Reported
Level reading date:	1998-01-21	Feet below surface:	38.63
Feet to sea level:	Not Reported	Note:	Not Reported
Level reading date:	1997-12-30	Feet below surface:	40.95
Feet to sea level:	Not Reported	Note:	Not Reported
Level reading date:	1997-11-25	Feet below surface:	63.31
Feet to sea level:	Not Reported		
Note:	A nearby site that taps the same aquifer was being pumped.		
Level reading date:	1997-10-22	Feet below surface:	61.87
Feet to sea level:	Not Reported		
Note:	A nearby site that taps the same aquifer was being pumped.		
Level reading date:	1997-09-19	Feet below surface:	49.73
Feet to sea level:	Not Reported	Note:	Not Reported
Level reading date:	1997-08-20	Feet below surface:	49.88
Feet to sea level:	Not Reported	Note:	Not Reported
Level reading date:	1997-07-29	Feet below surface:	57.62
Feet to sea level:	Not Reported		
Note:	A nearby site that taps the same aquifer was being pumped.		
Level reading date:	1997-06-27	Feet below surface:	42.42
Feet to sea level:	Not Reported	Note:	Not Reported
Level reading date:	1997-05-23	Feet below surface:	37.88
Feet to sea level:	Not Reported	Note:	Not Reported
Level reading date:	1997-04-24	Feet below surface:	36.33
Feet to sea level:	Not Reported	Note:	Not Reported
Level reading date:	1997-03-25	Feet below surface:	35.30
Feet to sea level:	Not Reported	Note:	Not Reported
Level reading date:	1997-02-19	Feet below surface:	35.24
Feet to sea level:	Not Reported		
Note:	A nearby site that taps the same aquifer was being pumped.		
Level reading date:	1997-01-24	Feet below surface:	36.01
Feet to sea level:	Not Reported	Note:	Not Reported
Level reading date:	1996-11-20	Feet below surface:	42.07
Feet to sea level:	Not Reported	Note:	Not Reported
Level reading date:	1996-10-24	Feet below surface:	45.10
Feet to sea level:	Not Reported	Note:	Not Reported
Level reading date:	1996-09-18	Feet below surface:	49.08

GEOCHECK® - PHYSICAL SETTING SOURCE MAP FINDINGS

Feet to sea level:	Not Reported		
Note:	A nearby site that taps the same aquifer was being pumped.		
Level reading date:	1996-08-20	Feet below surface:	42.25
Feet to sea level:	Not Reported	Note:	Not Reported
Level reading date:	1996-07-25	Feet below surface:	47.56
Feet to sea level:	Not Reported		
Note:	A nearby site that taps the same aquifer was being pumped.		
Level reading date:	1996-06-18	Feet below surface:	45.67
Feet to sea level:	Not Reported		
Note:	A nearby site that taps the same aquifer was being pumped.		
Level reading date:	1996-05-28	Feet below surface:	45.88
Feet to sea level:	Not Reported		
Note:	A nearby site that taps the same aquifer was being pumped.		
Level reading date:	1996-03-20	Feet below surface:	31.50
Feet to sea level:	Not Reported	Note:	Not Reported
Level reading date:	1996-02-26	Feet below surface:	34.70
Feet to sea level:	Not Reported	Note:	Not Reported
Level reading date:	1996-01-24	Feet below surface:	44.15
Feet to sea level:	Not Reported		
Note:	A nearby site that taps the same aquifer was being pumped.		
Level reading date:	1995-12-20	Feet below surface:	47.00
Feet to sea level:	Not Reported		
Note:	A nearby site that taps the same aquifer was being pumped.		
Level reading date:	1995-11-30	Feet below surface:	48.42
Feet to sea level:	Not Reported		
Note:	A nearby site that taps the same aquifer was being pumped.		
Level reading date:	1995-10-31	Feet below surface:	48.75
Feet to sea level:	Not Reported		
Note:	A nearby site that taps the same aquifer was being pumped.		
Level reading date:	1995-09-28	Feet below surface:	52.30
Feet to sea level:	Not Reported		
Note:	A nearby site that taps the same aquifer was being pumped.		
Level reading date:	1995-08-24	Feet below surface:	42.90
Feet to sea level:	Not Reported	Note:	Not Reported
Level reading date:	1995-07-27	Feet below surface:	51.00
Feet to sea level:	Not Reported		
Note:	A nearby site that taps the same aquifer was being pumped.		
Level reading date:	1995-06-30	Feet below surface:	48.79
Feet to sea level:	Not Reported		
Note:	A nearby site that taps the same aquifer was being pumped.		
Level reading date:	1995-05-18	Feet below surface:	48.55
Feet to sea level:	Not Reported		
Note:	A nearby site that taps the same aquifer was being pumped.		
Level reading date:	1995-04-25	Feet below surface:	45.18
Feet to sea level:	Not Reported		
Note:	A nearby site that taps the same aquifer was being pumped.		

GEOCHECK® - PHYSICAL SETTING SOURCE MAP FINDINGS

Level reading date:	1995-03-30	Feet below surface:	37.95
Feet to sea level:	Not Reported		
Note:	A nearby site that taps the same aquifer was being pumped.		
Level reading date:	1995-02-22	Feet below surface:	42.31
Feet to sea level:	Not Reported		
Note:	A nearby site that taps the same aquifer was being pumped.		
Level reading date:	1995-02-02	Feet below surface:	44.97
Feet to sea level:	Not Reported	Note:	Not Reported
Level reading date:	1994-12-30	Feet below surface:	58.70
Feet to sea level:	Not Reported	Note:	Not Reported
Level reading date:	1994-11-21	Feet below surface:	60.62
Feet to sea level:	Not Reported		
Note:	A nearby site that taps the same aquifer was being pumped.		
Level reading date:	1994-10-20	Feet below surface:	63.18
Feet to sea level:	Not Reported		
Note:	A nearby site that taps the same aquifer was being pumped.		
Level reading date:	1994-09-29	Feet below surface:	61.50
Feet to sea level:	Not Reported		
Note:	A nearby site that taps the same aquifer was being pumped.		
Level reading date:	1994-08-25	Feet below surface:	61.42
Feet to sea level:	Not Reported		
Note:	A nearby site that taps the same aquifer was being pumped.		
Level reading date:	1994-07-28	Feet below surface:	59.27
Feet to sea level:	Not Reported		
Note:	A nearby site that taps the same aquifer was being pumped.		
Level reading date:	1994-06-28	Feet below surface:	57.58
Feet to sea level:	Not Reported		
Note:	A nearby site that taps the same aquifer was being pumped.		
Level reading date:	1994-05-25	Feet below surface:	41.82
Feet to sea level:	Not Reported		
Note:	A nearby site that taps the same aquifer was being pumped.		
Level reading date:	1994-04-27	Feet below surface:	41.83
Feet to sea level:	Not Reported	Note:	Not Reported
Level reading date:	1994-03-28	Feet below surface:	40.96
Feet to sea level:	Not Reported	Note:	Not Reported
Level reading date:	1994-02-24	Feet below surface:	41.40
Feet to sea level:	Not Reported	Note:	Not Reported
Level reading date:	1994-01-27	Feet below surface:	47.77
Feet to sea level:	Not Reported	Note:	Not Reported
Level reading date:	1993-09-21	Feet below surface:	66.94
Feet to sea level:	Not Reported		
Note:	A nearby site that taps the same aquifer was being pumped.		
Level reading date:	1993-08-26	Feet below surface:	67.61
Feet to sea level:	Not Reported		
Note:	A nearby site that taps the same aquifer was being pumped.		

GEOCHECK® - PHYSICAL SETTING SOURCE MAP FINDINGS

Level reading date:	1993-07-28	Feet below surface:	66.90
Feet to sea level:	Not Reported		
Note:	A nearby site that taps the same aquifer was being pumped.		
Level reading date:	1993-06-29	Feet below surface:	69.00
Feet to sea level:	Not Reported		
Note:	A nearby site that taps the same aquifer was being pumped.		
Level reading date:	1993-05-27	Feet below surface:	78.80
Feet to sea level:	Not Reported		
Note:	A nearby site that taps the same aquifer was being pumped.		
Level reading date:	1993-04-22	Feet below surface:	70.40
Feet to sea level:	Not Reported		
Note:	A nearby site that taps the same aquifer was being pumped.		
Level reading date:	1993-03-24	Feet below surface:	70.70
Feet to sea level:	Not Reported	Note:	Not Reported
Level reading date:	1993-01-28	Feet below surface:	60.60
Feet to sea level:	Not Reported	Note:	Not Reported
Level reading date:	1992-12-30	Feet below surface:	80.00
Feet to sea level:	Not Reported		
Note:	A nearby site that taps the same aquifer was being pumped.		
Level reading date:	1992-12-02	Feet below surface:	78.70
Feet to sea level:	Not Reported		
Note:	A nearby site that taps the same aquifer was being pumped.		
Level reading date:	1992-11-04	Feet below surface:	83.70
Feet to sea level:	Not Reported		
Note:	A nearby site that taps the same aquifer was being pumped.		
Level reading date:	1992-09-29	Feet below surface:	85.60
Feet to sea level:	Not Reported	Note:	Not Reported
Level reading date:	1992-09-01	Feet below surface:	86.10
Feet to sea level:	Not Reported		
Note:	A nearby site that taps the same aquifer was being pumped.		
Level reading date:	1992-07-30	Feet below surface:	85.80
Feet to sea level:	Not Reported	Note:	Not Reported
Level reading date:	1992-06-29	Feet below surface:	72.80
Feet to sea level:	Not Reported	Note:	Not Reported
Level reading date:	1992-06-09	Feet below surface:	68.30
Feet to sea level:	Not Reported	Note:	Not Reported
Level reading date:	1992-04-29	Feet below surface:	70.20
Feet to sea level:	Not Reported	Note:	Not Reported
Level reading date:	1992-03-30	Feet below surface:	74.50
Feet to sea level:	Not Reported	Note:	Not Reported
Level reading date:	1992-02-28	Feet below surface:	76.00
Feet to sea level:	Not Reported	Note:	Not Reported
Level reading date:	1992-01-30	Feet below surface:	74.50
Feet to sea level:	Not Reported	Note:	Not Reported

GEOCHECK® - PHYSICAL SETTING SOURCE MAP FINDINGS

Level reading date:	1991-11-27	Feet below surface:	81.00
Feet to sea level:	Not Reported	Note:	Not Reported
Level reading date:	1991-10-30	Feet below surface:	86.40
Feet to sea level:	Not Reported	Note:	Not Reported
Level reading date:	1991-09-24	Feet below surface:	85.20
Feet to sea level:	Not Reported	Note:	Not Reported
Level reading date:	1991-08-27	Feet below surface:	90.00
Feet to sea level:	Not Reported	Note:	Not Reported
Level reading date:	1991-08-09	Feet below surface:	100.50
Feet to sea level:	Not Reported		
Note:	A nearby site that taps the same aquifer was being pumped.		
Level reading date:	1991-07-01	Feet below surface:	86.20
Feet to sea level:	Not Reported	Note:	Not Reported
Level reading date:	1991-05-31	Feet below surface:	99.00
Feet to sea level:	Not Reported		
Note:	A nearby site that taps the same aquifer was being pumped.		
Level reading date:	1991-04-29	Feet below surface:	102.55
Feet to sea level:	Not Reported		
Note:	A nearby site that taps the same aquifer was being pumped.		
Level reading date:	1991-02-26	Feet below surface:	94.92
Feet to sea level:	Not Reported	Note:	Not Reported
Level reading date:	1991-01-29	Feet below surface:	95.00
Feet to sea level:	Not Reported	Note:	Not Reported
Level reading date:	1990-10-30	Feet below surface:	102.70
Feet to sea level:	Not Reported		
Note:	A nearby site that taps the same aquifer was being pumped.		
Level reading date:	1990-09-27	Feet below surface:	101.70
Feet to sea level:	Not Reported		
Note:	A nearby site that taps the same aquifer was being pumped.		
Level reading date:	1990-08-30	Feet below surface:	101.50
Feet to sea level:	Not Reported		
Note:	A nearby site that taps the same aquifer was being pumped.		
Level reading date:	1990-07-25	Feet below surface:	98.48
Feet to sea level:	Not Reported		
Note:	A nearby site that taps the same aquifer was being pumped.		
Level reading date:	1990-06-26	Feet below surface:	97.58
Feet to sea level:	Not Reported		
Note:	A nearby site that taps the same aquifer was being pumped.		
Level reading date:	1990-05-29	Feet below surface:	93.90
Feet to sea level:	Not Reported		
Note:	A nearby site that taps the same aquifer was being pumped.		
Level reading date:	1990-04-27	Feet below surface:	87.40
Feet to sea level:	Not Reported		
Note:	A nearby site that taps the same aquifer was being pumped.		
Level reading date:	1990-03-29	Feet below surface:	64.40

GEOCHECK® - PHYSICAL SETTING SOURCE MAP FINDINGS

Feet to sea level:	Not Reported	Note:	Not Reported
Level reading date:	1990-02-27	Feet below surface:	61.50
Feet to sea level:	Not Reported	Note:	Not Reported
Level reading date:	1990-01-24	Feet below surface:	62.50
Feet to sea level:	Not Reported	Note:	Not Reported
Level reading date:	1989-12-21	Feet below surface:	64.40
Feet to sea level:	Not Reported	Note:	Not Reported
Level reading date:	1989-11-29	Feet below surface:	63.45
Feet to sea level:	Not Reported	Note:	Not Reported
Level reading date:	1989-10-30	Feet below surface:	63.20
Feet to sea level:	Not Reported	Note:	Not Reported
Level reading date:	1989-09-28	Feet below surface:	64.20
Feet to sea level:	Not Reported	Note:	Not Reported
Level reading date:	1989-08-23	Feet below surface:	62.48
Feet to sea level:	Not Reported	Note:	Not Reported
Level reading date:	1989-07-27	Feet below surface:	65.16
Feet to sea level:	Not Reported		
Note:	A nearby site that taps the same aquifer was being pumped.		
Level reading date:	1989-06-26	Feet below surface:	56.00
Feet to sea level:	Not Reported	Note:	Not Reported
Level reading date:	1989-05-25	Feet below surface:	54.45
Feet to sea level:	Not Reported	Note:	Not Reported
Level reading date:	1989-03-23	Feet below surface:	49.60
Feet to sea level:	Not Reported	Note:	Not Reported
Level reading date:	1989-02-20	Feet below surface:	49.29
Feet to sea level:	Not Reported	Note:	Not Reported
Level reading date:	1989-01-16	Feet below surface:	50.89
Feet to sea level:	Not Reported	Note:	Not Reported
Level reading date:	1988-12-21	Feet below surface:	52.55
Feet to sea level:	Not Reported	Note:	Not Reported
Level reading date:	1988-11-29	Feet below surface:	51.60
Feet to sea level:	Not Reported	Note:	Not Reported
Level reading date:	1988-10-20	Feet below surface:	51.26
Feet to sea level:	Not Reported	Note:	Not Reported
Level reading date:	1988-09-28	Feet below surface:	50.12
Feet to sea level:	Not Reported	Note:	Not Reported
Level reading date:	1988-08-30	Feet below surface:	49.25
Feet to sea level:	Not Reported	Note:	Not Reported
Level reading date:	1988-07-29	Feet below surface:	46.87
Feet to sea level:	Not Reported	Note:	Not Reported
Level reading date:	1988-06-27	Feet below surface:	45.38
Feet to sea level:	Not Reported	Note:	Not Reported

GEOCHECK® - PHYSICAL SETTING SOURCE MAP FINDINGS

Level reading date:	1988-05-25	Feet below surface:	42.70
Feet to sea level:	Not Reported	Note:	Not Reported
Level reading date:	1988-04-26	Feet below surface:	39.53
Feet to sea level:	Not Reported	Note:	Not Reported
Level reading date:	1988-03-02	Feet below surface:	37.54
Feet to sea level:	Not Reported	Note:	Not Reported
Level reading date:	1988-01-29	Feet below surface:	40.46
Feet to sea level:	Not Reported	Note:	Not Reported
Level reading date:	1987-12-30	Feet below surface:	42.14
Feet to sea level:	Not Reported	Note:	Not Reported
Level reading date:	1987-11-30	Feet below surface:	41.34
Feet to sea level:	Not Reported	Note:	Not Reported
Level reading date:	1987-10-28	Feet below surface:	41.32
Feet to sea level:	Not Reported	Note:	Not Reported
Level reading date:	1987-09-24	Feet below surface:	41.35
Feet to sea level:	Not Reported	Note:	Not Reported
Level reading date:	1987-08-27	Feet below surface:	41.84
Feet to sea level:	Not Reported	Note:	Not Reported
Level reading date:	1987-06-16	Feet below surface:	35.19
Feet to sea level:	Not Reported	Note:	Not Reported
Level reading date:	1987-05-20	Feet below surface:	31.85
Feet to sea level:	Not Reported	Note:	Not Reported
Level reading date:	1987-04-20	Feet below surface:	27.55
Feet to sea level:	Not Reported	Note:	Not Reported
Level reading date:	1987-03-20	Feet below surface:	28.58
Feet to sea level:	Not Reported	Note:	Not Reported
Level reading date:	1987-02-18	Feet below surface:	30.42
Feet to sea level:	Not Reported	Note:	Not Reported
Level reading date:	1987-01-22	Feet below surface:	33.46
Feet to sea level:	Not Reported	Note:	Not Reported
Level reading date:	1986-12-17	Feet below surface:	35.53
Feet to sea level:	Not Reported	Note:	Not Reported
Level reading date:	1986-11-26	Feet below surface:	34.96
Feet to sea level:	Not Reported	Note:	Not Reported
Level reading date:	1986-10-14	Feet below surface:	32.66
Feet to sea level:	Not Reported	Note:	Not Reported
Level reading date:	1986-09-10	Feet below surface:	32.88
Feet to sea level:	Not Reported	Note:	Not Reported
Level reading date:	1986-08-14	Feet below surface:	30.05
Feet to sea level:	Not Reported	Note:	Not Reported
Level reading date:	1986-07-16	Feet below surface:	27.51
Feet to sea level:	Not Reported	Note:	Not Reported

GEOCHECK® - PHYSICAL SETTING SOURCE MAP FINDINGS

Level reading date:	1986-06-17	Feet below surface:	26.14
Feet to sea level:	Not Reported	Note:	Not Reported
Level reading date:	1986-03-26	Feet below surface:	25.11
Feet to sea level:	Not Reported	Note:	Not Reported
Level reading date:	1986-02-26	Feet below surface:	26.79
Feet to sea level:	Not Reported	Note:	Not Reported
Level reading date:	1986-01-24	Feet below surface:	29.15
Feet to sea level:	Not Reported	Note:	Not Reported
Level reading date:	1985-12-31	Feet below surface:	29.89
Feet to sea level:	Not Reported	Note:	Not Reported
Level reading date:	1985-11-19	Feet below surface:	30.86
Feet to sea level:	Not Reported	Note:	Not Reported
Level reading date:	1985-10-25	Feet below surface:	29.72
Feet to sea level:	Not Reported	Note:	Not Reported
Level reading date:	1985-09-25	Feet below surface:	28.34
Feet to sea level:	Not Reported	Note:	Not Reported
Level reading date:	1985-08-23	Feet below surface:	26.51
Feet to sea level:	Not Reported	Note:	Not Reported
Level reading date:	1985-07-11	Feet below surface:	25.23
Feet to sea level:	Not Reported	Note:	Not Reported
Level reading date:	1985-06-18	Feet below surface:	24.65
Feet to sea level:	Not Reported	Note:	Not Reported
Level reading date:	1985-05-20	Feet below surface:	22.86
Feet to sea level:	Not Reported	Note:	Not Reported
Level reading date:	1985-04-18	Feet below surface:	18.68
Feet to sea level:	Not Reported	Note:	Not Reported
Level reading date:	1985-03-19	Feet below surface:	18.74
Feet to sea level:	Not Reported	Note:	Not Reported
Level reading date:	1985-02-28	Feet below surface:	19.81
Feet to sea level:	Not Reported	Note:	Not Reported
Level reading date:	1985-01-17	Feet below surface:	22.88
Feet to sea level:	Not Reported	Note:	Not Reported
Level reading date:	1984-12-14	Feet below surface:	25.48
Feet to sea level:	Not Reported	Note:	Not Reported
Level reading date:	1984-11-12	Feet below surface:	25.38
Feet to sea level:	Not Reported	Note:	Not Reported
Level reading date:	1984-10-17	Feet below surface:	24.45
Feet to sea level:	Not Reported	Note:	Not Reported
Level reading date:	1984-09-13	Feet below surface:	21.75
Feet to sea level:	Not Reported	Note:	Not Reported
Level reading date:	1984-08-16	Feet below surface:	19.19
Feet to sea level:	Not Reported	Note:	Not Reported

GEOCHECK® - PHYSICAL SETTING SOURCE MAP FINDINGS

Level reading date:	1984-07-19	Feet below surface:	17.26
Feet to sea level:	Not Reported	Note:	Not Reported
Level reading date:	1984-06-14	Feet below surface:	13.81
Feet to sea level:	Not Reported	Note:	Not Reported
Level reading date:	1984-05-17	Feet below surface:	10.58
Feet to sea level:	Not Reported	Note:	Not Reported
Level reading date:	1984-04-16	Feet below surface:	5.82
Feet to sea level:	Not Reported	Note:	Not Reported
Level reading date:	1984-03-14	Feet below surface:	1.84
Feet to sea level:	Not Reported	Note:	Not Reported
Level reading date:	1984-02-16	Feet below surface:	2.26
Feet to sea level:	Not Reported	Note:	Not Reported
Level reading date:	1984-01-18	Feet below surface:	3.19
Feet to sea level:	Not Reported	Note:	Not Reported
Level reading date:	1983-12-21	Feet below surface:	4.35
Feet to sea level:	Not Reported	Note:	Not Reported
Level reading date:	1983-11-15	Feet below surface:	7.03
Feet to sea level:	Not Reported	Note:	Not Reported
Level reading date:	1983-10-07	Feet below surface:	7.40
Feet to sea level:	Not Reported	Note:	Not Reported
Level reading date:	1983-09-16	Feet below surface:	6.30
Feet to sea level:	Not Reported	Note:	Not Reported
Level reading date:	1983-08-11	Feet below surface:	4.85
Feet to sea level:	Not Reported	Note:	Not Reported
Level reading date:	1983-07-15	Feet below surface:	0.56
Feet to sea level:	Not Reported	Note:	Not Reported
Level reading date:	1983-06-17	Feet below surface:	0.32
Feet to sea level:	Not Reported	Note:	Not Reported
Level reading date:	1983-05-16	Feet below surface:	1.70
Feet to sea level:	Not Reported	Note:	Not Reported
Level reading date:	1983-04-19	Feet below surface:	3.12
Feet to sea level:	Not Reported	Note:	Not Reported
Level reading date:	1983-03-22	Feet below surface:	5.22
Feet to sea level:	Not Reported	Note:	Not Reported
Level reading date:	1983-02-28	Feet below surface:	7.25
Feet to sea level:	Not Reported	Note:	Not Reported
Level reading date:	1982-11-12	Feet below surface:	11.00
Feet to sea level:	Not Reported	Note:	Not Reported
Level reading date:	1982-10-12	Feet below surface:	11.03
Feet to sea level:	Not Reported	Note:	Not Reported
Level reading date:	1982-09-17	Feet below surface:	10.95
Feet to sea level:	Not Reported	Note:	Not Reported

GEOCHECK® - PHYSICAL SETTING SOURCE MAP FINDINGS

Level reading date:	1982-08-18	Feet below surface:	10.88
Feet to sea level:	Not Reported	Note:	Not Reported
Level reading date:	1982-07-20	Feet below surface:	11.26
Feet to sea level:	Not Reported	Note:	Not Reported
Level reading date:	1982-06-17	Feet below surface:	10.88
Feet to sea level:	Not Reported	Note:	Not Reported
Level reading date:	1982-05-18	Feet below surface:	11.25
Feet to sea level:	Not Reported	Note:	Not Reported
Level reading date:	1982-03-16	Feet below surface:	13.47
Feet to sea level:	Not Reported	Note:	Not Reported
Level reading date:	1982-02-16	Feet below surface:	14.80
Feet to sea level:	Not Reported	Note:	Not Reported
Level reading date:	1982-01-15	Feet below surface:	16.47
Feet to sea level:	Not Reported	Note:	Not Reported
Level reading date:	1981-12-15	Feet below surface:	18.36
Feet to sea level:	Not Reported	Note:	Not Reported
Level reading date:	1981-11-18	Feet below surface:	20.92
Feet to sea level:	Not Reported	Note:	Not Reported
Level reading date:	1981-10-16	Feet below surface:	19.98
Feet to sea level:	Not Reported	Note:	Not Reported
Level reading date:	1981-09-15	Feet below surface:	17.56
Feet to sea level:	Not Reported	Note:	Not Reported
Level reading date:	1981-08-20	Feet below surface:	14.60
Feet to sea level:	Not Reported	Note:	Not Reported
Level reading date:	1981-07-17	Feet below surface:	10.25
Feet to sea level:	Not Reported	Note:	Not Reported
Level reading date:	1981-06-16	Feet below surface:	4.69
Feet to sea level:	Not Reported	Note:	Not Reported
Level reading date:	1981-05-15	Feet below surface:	4.03
Feet to sea level:	Not Reported	Note:	Not Reported
Level reading date:	1981-04-17	Feet below surface:	5.35
Feet to sea level:	Not Reported	Note:	Not Reported
Level reading date:	1981-03-16	Feet below surface:	5.35
Feet to sea level:	Not Reported	Note:	Not Reported
Level reading date:	1981-02-17	Feet below surface:	3.65
Feet to sea level:	Not Reported	Note:	Not Reported
Level reading date:	1981-01-15	Feet below surface:	1.00
Feet to sea level:	Not Reported	Note:	Not Reported
Level reading date:	1980-12-11	Feet below surface:	1.17
Feet to sea level:	Not Reported	Note:	Not Reported
Level reading date:	1980-11-14	Feet below surface:	1.33
Feet to sea level:	Not Reported	Note:	Not Reported

GEOCHECK® - PHYSICAL SETTING SOURCE MAP FINDINGS

Level reading date:	1980-10-17	Feet below surface:	1.23
Feet to sea level:	Not Reported	Note:	Not Reported
Level reading date:	1980-09-17	Feet below surface:	1.27
Feet to sea level:	Not Reported	Note:	Not Reported
Level reading date:	1980-08-21	Feet below surface:	2.19
Feet to sea level:	Not Reported	Note:	Not Reported
Level reading date:	1980-07-17	Feet below surface:	1.47
Feet to sea level:	Not Reported	Note:	Not Reported
Level reading date:	1980-06-18	Feet below surface:	1.46
Feet to sea level:	Not Reported	Note:	Not Reported
Level reading date:	1980-05-29	Feet below surface:	2.45
Feet to sea level:	Not Reported	Note:	Not Reported
Level reading date:	1980-04-18	Feet below surface:	3.22
Feet to sea level:	Not Reported	Note:	Not Reported
Level reading date:	1980-03-18	Feet below surface:	4.26
Feet to sea level:	Not Reported	Note:	Not Reported
Level reading date:	1980-02-20	Feet below surface:	6.18
Feet to sea level:	Not Reported	Note:	Not Reported
Level reading date:	1980-01-17	Feet below surface:	7.27
Feet to sea level:	Not Reported	Note:	Not Reported
Level reading date:	1979-12-27	Feet below surface:	7.81
Feet to sea level:	Not Reported	Note:	Not Reported
Level reading date:	1979-11-19	Feet below surface:	8.16
Feet to sea level:	Not Reported	Note:	Not Reported
Level reading date:	1979-10-18	Feet below surface:	9.06
Feet to sea level:	Not Reported	Note:	Not Reported
Level reading date:	1979-09-17	Feet below surface:	10.69
Feet to sea level:	Not Reported	Note:	Not Reported
Level reading date:	1979-08-16	Feet below surface:	10.45
Feet to sea level:	Not Reported	Note:	Not Reported
Level reading date:	1979-07-19	Feet below surface:	10.88
Feet to sea level:	Not Reported	Note:	Not Reported
Level reading date:	1979-06-15	Feet below surface:	12.29
Feet to sea level:	Not Reported	Note:	Not Reported
Level reading date:	1979-05-18	Feet below surface:	11.53
Feet to sea level:	Not Reported	Note:	Not Reported
Level reading date:	1979-04-17	Feet below surface:	12.81
Feet to sea level:	Not Reported	Note:	Not Reported
Level reading date:	1979-03-16	Feet below surface:	14.53
Feet to sea level:	Not Reported	Note:	Not Reported
Level reading date:	1979-02-15	Feet below surface:	16.10
Feet to sea level:	Not Reported	Note:	Not Reported

GEOCHECK® - PHYSICAL SETTING SOURCE MAP FINDINGS

Level reading date:	1979-01-17	Feet below surface:	17.96
Feet to sea level:	Not Reported	Note:	Not Reported
Level reading date:	1978-12-20	Feet below surface:	20.29
Feet to sea level:	Not Reported	Note:	Not Reported
Level reading date:	1978-11-17	Feet below surface:	23.36
Feet to sea level:	Not Reported	Note:	Not Reported
Level reading date:	1978-10-16	Feet below surface:	26.25
Feet to sea level:	Not Reported	Note:	Not Reported
Level reading date:	1978-09-15	Feet below surface:	31.39
Feet to sea level:	Not Reported	Note:	Not Reported
Level reading date:	1978-08-17	Feet below surface:	30.96
Feet to sea level:	Not Reported	Note:	Not Reported
Level reading date:	1978-07-18	Feet below surface:	30.02
Feet to sea level:	Not Reported	Note:	Not Reported
Level reading date:	1978-06-16	Feet below surface:	27.11
Feet to sea level:	Not Reported	Note:	Not Reported
Level reading date:	1978-05-17	Feet below surface:	27.50
Feet to sea level:	Not Reported	Note:	Not Reported
Level reading date:	1978-04-17	Feet below surface:	32.09
Feet to sea level:	Not Reported	Note:	Not Reported
Level reading date:	1978-03-16	Feet below surface:	38.19
Feet to sea level:	Not Reported	Note:	Not Reported
Level reading date:	1978-02-15	Feet below surface:	42.05
Feet to sea level:	Not Reported	Note:	Not Reported
Level reading date:	1978-01-25	Feet below surface:	40.50
Feet to sea level:	Not Reported	Note:	Not Reported
Level reading date:	1977-12-19	Feet below surface:	46.50
Feet to sea level:	Not Reported	Note:	Not Reported
Level reading date:	1977-11-16	Feet below surface:	44.00
Feet to sea level:	Not Reported	Note:	Not Reported
Level reading date:	1977-10-17	Feet below surface:	42.20
Feet to sea level:	Not Reported	Note:	Not Reported
Level reading date:	1977-09-28	Feet below surface:	40.86
Feet to sea level:	Not Reported	Note:	Not Reported
Level reading date:	1959-05-21	Feet below surface:	48.75
Feet to sea level:	Not Reported	Note:	Not Reported
Level reading date:	1956-04-11	Feet below surface:	Not Reported
Feet to sea level:	Not Reported		
Note:	An obstruction was encountered in the well above the water surface (no water level recorded).		
Level reading date:	1950-11-22	Feet below surface:	70.90
Feet to sea level:	Not Reported	Note:	Not Reported
Level reading date:	1949-12-14	Feet below surface:	70.16

GEOCHECK® - PHYSICAL SETTING SOURCE MAP FINDINGS

Feet to sea level: Not Reported Note: Not Reported

**X86
NW
1/2 - 1 Mile
Higher**

FED USGS USGS40000143613

Organization ID:	USGS-CA	Type:	Well
Organization Name:	USGS California Water Science Center	HUC:	18060013
Monitor Location:	004N025W19M003S	Drainage Area Units:	Not Reported
Description:	Not Reported	Contrib Drainage Area Units:	Not Reported
Drainage Area:	Not Reported	Formation Type:	Not Reported
Contrib Drainage Area:	Not Reported	Construction Date:	Not Reported
Aquifer:	Other aquifers	Well Depth Units:	Not Reported
Aquifer Type:	Not Reported	Well Hole Depth Units:	Not Reported
Well Depth:	Not Reported		
Well Hole Depth:	Not Reported		

Ground water levels,Number of Measurements:	280	Level reading date:	2001-12-20
Feet below surface:	46.79	Feet to sea level:	Not Reported
Note:	Not Reported		

Level reading date:	2001-10-23	Feet below surface:	47.68
Feet to sea level:	Not Reported	Note:	Not Reported

Level reading date:	2001-08-24	Feet below surface:	46.52
Feet to sea level:	Not Reported	Note:	Not Reported

Level reading date:	2001-05-22	Feet below surface:	43.40
Feet to sea level:	Not Reported	Note:	Not Reported

Level reading date:	2001-03-20	Feet below surface:	45.25
Feet to sea level:	Not Reported	Note:	Not Reported

Level reading date:	2001-01-16	Feet below surface:	50.41
Feet to sea level:	Not Reported	Note:	Not Reported

Level reading date:	2000-11-21	Feet below surface:	51.9
Feet to sea level:	Not Reported	Note:	Not Reported

Level reading date:	2000-09-11	Feet below surface:	51.5
Feet to sea level:	Not Reported	Note:	Not Reported

Level reading date:	2000-07-21	Feet below surface:	49.1
Feet to sea level:	Not Reported	Note:	Not Reported

Level reading date:	2000-06-19	Feet below surface:	46.6
Feet to sea level:	Not Reported	Note:	Not Reported

Level reading date:	2000-05-25	Feet below surface:	45.9
Feet to sea level:	Not Reported	Note:	Not Reported

Level reading date:	2000-04-24	Feet below surface:	45.1
Feet to sea level:	Not Reported	Note:	Not Reported

Level reading date:	2000-03-24	Feet below surface:	46.5
Feet to sea level:	Not Reported	Note:	Not Reported

Level reading date:	2000-02-22	Feet below surface:	48.0
Feet to sea level:	Not Reported	Note:	Not Reported

GEOCHECK® - PHYSICAL SETTING SOURCE MAP FINDINGS

Level reading date:	2000-01-20	Feet below surface:	49.0
Feet to sea level:	Not Reported	Note:	Not Reported
Level reading date:	1999-12-20	Feet below surface:	49.54
Feet to sea level:	Not Reported	Note:	Not Reported
Level reading date:	1999-11-23	Feet below surface:	48.71
Feet to sea level:	Not Reported	Note:	Not Reported
Level reading date:	1999-10-25	Feet below surface:	48.24
Feet to sea level:	Not Reported	Note:	Not Reported
Level reading date:	1999-09-23	Feet below surface:	47.75
Feet to sea level:	Not Reported	Note:	Not Reported
Level reading date:	1999-08-25	Feet below surface:	47.14
Feet to sea level:	Not Reported	Note:	Not Reported
Level reading date:	1999-07-23	Feet below surface:	45.77
Feet to sea level:	Not Reported	Note:	The site had been pumped recently.
Level reading date:	1999-06-22	Feet below surface:	44.39
Feet to sea level:	Not Reported	Note:	Not Reported
Level reading date:	1999-05-27	Feet below surface:	43.54
Feet to sea level:	Not Reported	Note:	Not Reported
Level reading date:	1999-04-28	Feet below surface:	42.06
Feet to sea level:	Not Reported	Note:	Not Reported
Level reading date:	1999-03-30	Feet below surface:	40.89
Feet to sea level:	Not Reported	Note:	Not Reported
Level reading date:	1999-02-23	Feet below surface:	41.25
Feet to sea level:	Not Reported	Note:	Not Reported
Level reading date:	1999-01-29	Feet below surface:	41.09
Feet to sea level:	Not Reported	Note:	Not Reported
Level reading date:	1998-12-30	Feet below surface:	41.03
Feet to sea level:	Not Reported	Note:	Not Reported
Level reading date:	1998-11-23	Feet below surface:	40.98
Feet to sea level:	Not Reported	Note:	Not Reported
Level reading date:	1998-10-27	Feet below surface:	40.96
Feet to sea level:	Not Reported		
Note:	A nearby site that taps the same aquifer was being pumped.		
Level reading date:	1998-08-26	Feet below surface:	38.32
Feet to sea level:	Not Reported	Note:	Not Reported
Level reading date:	1998-07-28	Feet below surface:	36.84
Feet to sea level:	Not Reported	Note:	Not Reported
Level reading date:	1998-06-30	Feet below surface:	35.74
Feet to sea level:	Not Reported		
Note:	A nearby site that taps the same aquifer was being pumped.		
Level reading date:	1998-05-21	Feet below surface:	34.10
Feet to sea level:	Not Reported	Note:	Not Reported

GEOCHECK® - PHYSICAL SETTING SOURCE MAP FINDINGS

Level reading date:	1998-04-22	Feet below surface:	33.42
Feet to sea level:	Not Reported	Note:	Not Reported
Level reading date:	1998-03-24	Feet below surface:	32.61
Feet to sea level:	Not Reported	Note:	Not Reported
Level reading date:	1998-02-26	Feet below surface:	35.67
Feet to sea level:	Not Reported	Note:	Not Reported
Level reading date:	1998-01-21	Feet below surface:	49.28
Feet to sea level:	Not Reported	Note:	Not Reported
Level reading date:	1997-12-30	Feet below surface:	50.53
Feet to sea level:	Not Reported	Note:	Not Reported
Level reading date:	1997-11-24	Feet below surface:	53.63
Feet to sea level:	Not Reported	Note:	Not Reported
Level reading date:	1997-10-22	Feet below surface:	53.12
Feet to sea level:	Not Reported	Note:	Not Reported
Level reading date:	1997-09-18	Feet below surface:	52.06
Feet to sea level:	Not Reported	Note:	Not Reported
Level reading date:	1997-08-20	Feet below surface:	50.48
Feet to sea level:	Not Reported	Note:	Not Reported
Level reading date:	1997-07-29	Feet below surface:	48.79
Feet to sea level:	Not Reported	Note:	Not Reported
Level reading date:	1997-06-27	Feet below surface:	47.52
Feet to sea level:	Not Reported	Note:	Not Reported
Level reading date:	1997-05-23	Feet below surface:	46.25
Feet to sea level:	Not Reported	Note:	Not Reported
Level reading date:	1997-04-25	Feet below surface:	45.54
Feet to sea level:	Not Reported	Note:	Not Reported
Level reading date:	1997-03-25	Feet below surface:	44.68
Feet to sea level:	Not Reported	Note:	Not Reported
Level reading date:	1997-02-24	Feet below surface:	44.72
Feet to sea level:	Not Reported	Note:	Not Reported
Level reading date:	1997-01-24	Feet below surface:	47.12
Feet to sea level:	Not Reported	Note:	Not Reported
Level reading date:	1996-11-20	Feet below surface:	49.60
Feet to sea level:	Not Reported	Note:	Not Reported
Level reading date:	1996-10-24	Feet below surface:	50.05
Feet to sea level:	Not Reported	Note:	Not Reported
Level reading date:	1996-09-18	Feet below surface:	48.85
Feet to sea level:	Not Reported	Note:	Not Reported
Level reading date:	1996-08-26	Feet below surface:	47.55
Feet to sea level:	Not Reported	Note:	Not Reported
Level reading date:	1996-07-25	Feet below surface:	46.39
Feet to sea level:	Not Reported	Note:	Not Reported

GEOCHECK® - PHYSICAL SETTING SOURCE MAP FINDINGS

Level reading date:	1996-06-13	Feet below surface:	44.48
Feet to sea level:	Not Reported	Note:	Not Reported
Level reading date:	1996-05-28	Feet below surface:	44.03
Feet to sea level:	Not Reported	Note:	Not Reported
Level reading date:	1996-04-24	Feet below surface:	42.50
Feet to sea level:	Not Reported	Note:	Not Reported
Level reading date:	1996-03-20	Feet below surface:	42.65
Feet to sea level:	Not Reported	Note:	Not Reported
Level reading date:	1996-02-27	Feet below surface:	44.20
Feet to sea level:	Not Reported	Note:	Not Reported
Level reading date:	1996-01-23	Feet below surface:	45.40
Feet to sea level:	Not Reported	Note:	Not Reported
Level reading date:	1995-12-20	Feet below surface:	44.80
Feet to sea level:	Not Reported	Note:	Not Reported
Level reading date:	1995-11-30	Feet below surface:	44.53
Feet to sea level:	Not Reported	Note:	Not Reported
Level reading date:	1995-10-31	Feet below surface:	43.66
Feet to sea level:	Not Reported	Note:	Not Reported
Level reading date:	1995-09-27	Feet below surface:	43.44
Feet to sea level:	Not Reported		
Note:	A nearby site that taps the same aquifer was being pumped.		
Level reading date:	1995-08-31	Feet below surface:	42.23
Feet to sea level:	Not Reported	Note:	Not Reported
Level reading date:	1995-07-27	Feet below surface:	39.61
Feet to sea level:	Not Reported	Note:	Not Reported
Level reading date:	1995-06-30	Feet below surface:	39.42
Feet to sea level:	Not Reported	Note:	Not Reported
Level reading date:	1995-05-18	Feet below surface:	38.78
Feet to sea level:	Not Reported	Note:	Not Reported
Level reading date:	1995-04-25	Feet below surface:	38.54
Feet to sea level:	Not Reported	Note:	Not Reported
Level reading date:	1995-03-30	Feet below surface:	39.72
Feet to sea level:	Not Reported		
Note:	A nearby site that taps the same aquifer was being pumped.		
Level reading date:	1995-02-22	Feet below surface:	47.09
Feet to sea level:	Not Reported		
Note:	A nearby site that taps the same aquifer was being pumped.		
Level reading date:	1995-02-02	Feet below surface:	49.62
Feet to sea level:	Not Reported	Note:	Not Reported
Level reading date:	1994-12-30	Feet below surface:	54.91
Feet to sea level:	Not Reported	Note:	Not Reported
Level reading date:	1994-11-22	Feet below surface:	55.22
Feet to sea level:	Not Reported	Note:	Not Reported

GEOCHECK® - PHYSICAL SETTING SOURCE MAP FINDINGS

Level reading date:	1994-10-19	Feet below surface:	55.59
Feet to sea level:	Not Reported	Note:	Not Reported
Level reading date:	1994-09-27	Feet below surface:	54.98
Feet to sea level:	Not Reported	Note:	Not Reported
Level reading date:	1994-08-29	Feet below surface:	54.46
Feet to sea level:	Not Reported	Note:	Not Reported
Level reading date:	1994-07-27	Feet below surface:	53.63
Feet to sea level:	Not Reported		
Note:	A nearby site that taps the same aquifer was being pumped.		
Level reading date:	1994-06-17	Feet below surface:	51.50
Feet to sea level:	Not Reported	Note:	Not Reported
Level reading date:	1994-05-26	Feet below surface:	50.93
Feet to sea level:	Not Reported		
Note:	A nearby site that taps the same aquifer was being pumped.		
Level reading date:	1994-04-28	Feet below surface:	50.40
Feet to sea level:	Not Reported	Note:	Not Reported
Level reading date:	1994-03-28	Feet below surface:	50.48
Feet to sea level:	Not Reported	Note:	Not Reported
Level reading date:	1994-02-24	Feet below surface:	51.15
Feet to sea level:	Not Reported	Note:	Not Reported
Level reading date:	1994-01-26	Feet below surface:	51.61
Feet to sea level:	Not Reported	Note:	Not Reported
Level reading date:	1993-12-16	Feet below surface:	52.06
Feet to sea level:	Not Reported	Note:	Not Reported
Level reading date:	1993-11-24	Feet below surface:	52.49
Feet to sea level:	Not Reported	Note:	Not Reported
Level reading date:	1993-10-28	Feet below surface:	53.37
Feet to sea level:	Not Reported		
Note:	A nearby site that taps the same aquifer was being pumped.		
Level reading date:	1993-09-21	Feet below surface:	53.10
Feet to sea level:	Not Reported		
Note:	A nearby site that taps the same aquifer was being pumped.		
Level reading date:	1993-08-26	Feet below surface:	51.21
Feet to sea level:	Not Reported	Note:	Not Reported
Level reading date:	1993-07-28	Feet below surface:	51.20
Feet to sea level:	Not Reported		
Note:	A nearby site that taps the same aquifer was being pumped.		
Level reading date:	1993-06-25	Feet below surface:	50.00
Feet to sea level:	Not Reported	Note:	Not Reported
Level reading date:	1993-05-25	Feet below surface:	49.80
Feet to sea level:	Not Reported	Note:	Not Reported
Level reading date:	1993-04-22	Feet below surface:	49.80
Feet to sea level:	Not Reported	Note:	Not Reported

GEOCHECK® - PHYSICAL SETTING SOURCE MAP FINDINGS

Level reading date:	1993-03-24	Feet below surface:	52.90
Feet to sea level:	Not Reported	Note:	Not Reported
Level reading date:	1993-02-25	Feet below surface:	56.30
Feet to sea level:	Not Reported	Note:	Not Reported
Level reading date:	1993-01-28	Feet below surface:	59.80
Feet to sea level:	Not Reported	Note:	Not Reported
Level reading date:	1992-12-30	Feet below surface:	63.20
Feet to sea level:	Not Reported	Note:	Not Reported
Level reading date:	1992-12-01	Feet below surface:	65.10
Feet to sea level:	Not Reported	Note:	Not Reported
Level reading date:	1992-11-03	Feet below surface:	65.50
Feet to sea level:	Not Reported	Note:	Not Reported
Level reading date:	1992-09-28	Feet below surface:	67.90
Feet to sea level:	Not Reported	Note:	Not Reported
Level reading date:	1992-08-31	Feet below surface:	67.80
Feet to sea level:	Not Reported	Note:	Not Reported
Level reading date:	1992-07-29	Feet below surface:	67.70
Feet to sea level:	Not Reported	Note:	Not Reported
Level reading date:	1992-06-25	Feet below surface:	68.40
Feet to sea level:	Not Reported	Note:	Not Reported
Level reading date:	1992-06-05	Feet below surface:	68.00
Feet to sea level:	Not Reported	Note:	Not Reported
Level reading date:	1992-04-28	Feet below surface:	69.60
Feet to sea level:	Not Reported	Note:	Not Reported
Level reading date:	1992-03-27	Feet below surface:	70.80
Feet to sea level:	Not Reported	Note:	Not Reported
Level reading date:	1992-02-28	Feet below surface:	73.00
Feet to sea level:	Not Reported	Note:	Not Reported
Level reading date:	1992-01-30	Feet below surface:	74.70
Feet to sea level:	Not Reported	Note:	Not Reported
Level reading date:	1991-12-30	Feet below surface:	76.70
Feet to sea level:	Not Reported	Note:	Not Reported
Level reading date:	1991-11-27	Feet below surface:	77.80
Feet to sea level:	Not Reported	Note:	Not Reported
Level reading date:	1991-10-28	Feet below surface:	78.10
Feet to sea level:	Not Reported	Note:	Not Reported
Level reading date:	1991-09-24	Feet below surface:	78.20
Feet to sea level:	Not Reported	Note:	Not Reported
Level reading date:	1991-08-27	Feet below surface:	77.30
Feet to sea level:	Not Reported	Note:	Not Reported
Level reading date:	1991-08-08	Feet below surface:	76.50
Feet to sea level:	Not Reported	Note:	Not Reported

GEOCHECK® - PHYSICAL SETTING SOURCE MAP FINDINGS

Level reading date:	1991-06-27	Feet below surface:	77.20
Feet to sea level:	Not Reported	Note:	Not Reported
Level reading date:	1991-05-30	Feet below surface:	76.08
Feet to sea level:	Not Reported	Note:	Not Reported
Level reading date:	1991-04-29	Feet below surface:	76.74
Feet to sea level:	Not Reported	Note:	Not Reported
Level reading date:	1991-03-28	Feet below surface:	76.41
Feet to sea level:	Not Reported	Note:	Not Reported
Level reading date:	1991-02-26	Feet below surface:	78.25
Feet to sea level:	Not Reported	Note:	Not Reported
Level reading date:	1991-01-29	Feet below surface:	78.70
Feet to sea level:	Not Reported	Note:	Not Reported
Level reading date:	1990-10-30	Feet below surface:	80.40
Feet to sea level:	Not Reported	Note:	Not Reported
Level reading date:	1990-09-27	Feet below surface:	79.20
Feet to sea level:	Not Reported		
Note:	A nearby site that taps the same aquifer was being pumped.		
Level reading date:	1990-08-30	Feet below surface:	78.30
Feet to sea level:	Not Reported	Note:	Not Reported
Level reading date:	1990-07-25	Feet below surface:	76.58
Feet to sea level:	Not Reported	Note:	Not Reported
Level reading date:	1990-06-26	Feet below surface:	76.02
Feet to sea level:	Not Reported	Note:	Not Reported
Level reading date:	1990-05-29	Feet below surface:	73.95
Feet to sea level:	Not Reported	Note:	Not Reported
Level reading date:	1990-04-27	Feet below surface:	73.90
Feet to sea level:	Not Reported	Note:	Not Reported
Level reading date:	1990-03-29	Feet below surface:	72.40
Feet to sea level:	Not Reported	Note:	Not Reported
Level reading date:	1990-02-27	Feet below surface:	71.60
Feet to sea level:	Not Reported	Note:	Not Reported
Level reading date:	1990-01-24	Feet below surface:	72.60
Feet to sea level:	Not Reported	Note:	Not Reported
Level reading date:	1989-12-21	Feet below surface:	73.38
Feet to sea level:	Not Reported	Note:	Not Reported
Level reading date:	1989-11-29	Feet below surface:	72.94
Feet to sea level:	Not Reported	Note:	Not Reported
Level reading date:	1989-10-23	Feet below surface:	72.90
Feet to sea level:	Not Reported	Note:	Not Reported
Level reading date:	1989-09-28	Feet below surface:	72.37
Feet to sea level:	Not Reported	Note:	Not Reported
Level reading date:	1989-08-23	Feet below surface:	72.06

GEOCHECK® - PHYSICAL SETTING SOURCE MAP FINDINGS

Feet to sea level:	Not Reported	Note:	Not Reported
Level reading date:	1989-07-26	Feet below surface:	70.37
Feet to sea level:	Not Reported	Note:	Not Reported
Level reading date:	1989-06-26	Feet below surface:	69.45
Feet to sea level:	Not Reported	Note:	Not Reported
Level reading date:	1989-05-25	Feet below surface:	67.76
Feet to sea level:	Not Reported	Note:	Not Reported
Level reading date:	1989-04-24	Feet below surface:	66.69
Feet to sea level:	Not Reported	Note:	Not Reported
Level reading date:	1989-03-22	Feet below surface:	65.54
Feet to sea level:	Not Reported	Note:	Not Reported
Level reading date:	1989-02-20	Feet below surface:	64.88
Feet to sea level:	Not Reported	Note:	Not Reported
Level reading date:	1989-01-16	Feet below surface:	66.76
Feet to sea level:	Not Reported	Note:	Not Reported
Level reading date:	1988-12-21	Feet below surface:	67.14
Feet to sea level:	Not Reported	Note:	Not Reported
Level reading date:	1988-11-29	Feet below surface:	66.76
Feet to sea level:	Not Reported	Note:	Not Reported
Level reading date:	1988-10-20	Feet below surface:	66.73
Feet to sea level:	Not Reported	Note:	Not Reported
Level reading date:	1988-09-27	Feet below surface:	66.31
Feet to sea level:	Not Reported	Note:	Not Reported
Level reading date:	1988-08-30	Feet below surface:	66.17
Feet to sea level:	Not Reported		
Note:	A nearby site that taps the same aquifer was being pumped.		
Level reading date:	1988-07-29	Feet below surface:	63.72
Feet to sea level:	Not Reported	Note:	Not Reported
Level reading date:	1988-06-27	Feet below surface:	62.00
Feet to sea level:	Not Reported	Note:	Not Reported
Level reading date:	1988-05-25	Feet below surface:	60.51
Feet to sea level:	Not Reported	Note:	Not Reported
Level reading date:	1988-04-26	Feet below surface:	59.00
Feet to sea level:	Not Reported	Note:	Not Reported
Level reading date:	1988-03-11	Feet below surface:	58.11
Feet to sea level:	Not Reported	Note:	Not Reported
Level reading date:	1988-01-29	Feet below surface:	60.42
Feet to sea level:	Not Reported	Note:	Not Reported
Level reading date:	1987-12-30	Feet below surface:	62.10
Feet to sea level:	Not Reported	Note:	Not Reported
Level reading date:	1987-11-23	Feet below surface:	63.13
Feet to sea level:	Not Reported	Note:	Not Reported

GEOCHECK® - PHYSICAL SETTING SOURCE MAP FINDINGS

Level reading date:	1987-10-28	Feet below surface:	63.97
Feet to sea level:	Not Reported	Note:	Not Reported
Level reading date:	1987-09-24	Feet below surface:	63.47
Feet to sea level:	Not Reported	Note:	Not Reported
Level reading date:	1987-08-31	Feet below surface:	63.10
Feet to sea level:	Not Reported		
Note:	A nearby site that taps the same aquifer was being pumped.		
Level reading date:	1987-06-16	Feet below surface:	56.46
Feet to sea level:	Not Reported	Note:	Not Reported
Level reading date:	1987-05-20	Feet below surface:	54.03
Feet to sea level:	Not Reported	Note:	Not Reported
Level reading date:	1987-04-20	Feet below surface:	51.82
Feet to sea level:	Not Reported	Note:	Not Reported
Level reading date:	1987-03-19	Feet below surface:	52.44
Feet to sea level:	Not Reported	Note:	Not Reported
Level reading date:	1987-02-16	Feet below surface:	54.33
Feet to sea level:	Not Reported	Note:	Not Reported
Level reading date:	1987-01-22	Feet below surface:	55.67
Feet to sea level:	Not Reported	Note:	Not Reported
Level reading date:	1986-12-17	Feet below surface:	56.85
Feet to sea level:	Not Reported	Note:	Not Reported
Level reading date:	1986-11-25	Feet below surface:	56.96
Feet to sea level:	Not Reported	Note:	Not Reported
Level reading date:	1986-10-14	Feet below surface:	56.08
Feet to sea level:	Not Reported	Note:	Not Reported
Level reading date:	1986-09-11	Feet below surface:	56.15
Feet to sea level:	Not Reported	Note:	Not Reported
Level reading date:	1986-08-13	Feet below surface:	53.22
Feet to sea level:	Not Reported	Note:	Not Reported
Level reading date:	1986-07-16	Feet below surface:	51.17
Feet to sea level:	Not Reported	Note:	Not Reported
Level reading date:	1986-06-16	Feet below surface:	47.97
Feet to sea level:	Not Reported	Note:	Not Reported
Level reading date:	1986-04-28	Feet below surface:	47.47
Feet to sea level:	Not Reported	Note:	Not Reported
Level reading date:	1986-03-25	Feet below surface:	49.20
Feet to sea level:	Not Reported	Note:	Not Reported
Level reading date:	1986-02-26	Feet below surface:	52.66
Feet to sea level:	Not Reported	Note:	Not Reported
Level reading date:	1986-01-24	Feet below surface:	55.05
Feet to sea level:	Not Reported	Note:	Not Reported
Level reading date:	1985-12-31	Feet below surface:	56.10

GEOCHECK® - PHYSICAL SETTING SOURCE MAP FINDINGS

Feet to sea level:	Not Reported	Note:	Not Reported
Level reading date:	1985-11-19	Feet below surface:	57.68
Feet to sea level:	Not Reported	Note:	Not Reported
Level reading date:	1985-10-23	Feet below surface:	57.52
Feet to sea level:	Not Reported	Note:	Not Reported
Level reading date:	1985-09-18	Feet below surface:	57.50
Feet to sea level:	Not Reported	Note:	Not Reported
Level reading date:	1985-08-15	Feet below surface:	55.64
Feet to sea level:	Not Reported	Note:	Not Reported
Level reading date:	1985-07-11	Feet below surface:	54.61
Feet to sea level:	Not Reported	Note:	Not Reported
Level reading date:	1985-06-18	Feet below surface:	52.86
Feet to sea level:	Not Reported	Note:	Not Reported
Level reading date:	1985-05-20	Feet below surface:	51.50
Feet to sea level:	Not Reported	Note:	Not Reported
Level reading date:	1985-04-18	Feet below surface:	48.45
Feet to sea level:	Not Reported	Note:	Not Reported
Level reading date:	1985-03-18	Feet below surface:	47.65
Feet to sea level:	Not Reported	Note:	Not Reported
Level reading date:	1985-02-27	Feet below surface:	48.63
Feet to sea level:	Not Reported	Note:	Not Reported
Level reading date:	1985-01-16	Feet below surface:	51.34
Feet to sea level:	Not Reported	Note:	Not Reported
Level reading date:	1984-12-14	Feet below surface:	53.30
Feet to sea level:	Not Reported	Note:	Not Reported
Level reading date:	1984-11-12	Feet below surface:	54.38
Feet to sea level:	Not Reported	Note:	Not Reported
Level reading date:	1984-10-18	Feet below surface:	54.25
Feet to sea level:	Not Reported	Note:	Not Reported
Level reading date:	1984-09-13	Feet below surface:	52.04
Feet to sea level:	Not Reported	Note:	Not Reported
Level reading date:	1984-08-15	Feet below surface:	51.20
Feet to sea level:	Not Reported	Note:	Not Reported
Level reading date:	1984-07-19	Feet below surface:	50.15
Feet to sea level:	Not Reported		
Note:	A nearby site that taps the same aquifer was being pumped.		
Level reading date:	1984-06-13	Feet below surface:	46.46
Feet to sea level:	Not Reported		
Note:	A nearby site that taps the same aquifer was being pumped.		
Level reading date:	1984-05-17	Feet below surface:	43.96
Feet to sea level:	Not Reported	Note:	Not Reported
Level reading date:	1984-04-16	Feet below surface:	39.93

GEOCHECK® - PHYSICAL SETTING SOURCE MAP FINDINGS

Feet to sea level:	Not Reported	Note:	Not Reported
Level reading date:	1984-03-14	Feet below surface:	36.85
Feet to sea level:	Not Reported	Note:	Not Reported
Level reading date:	1984-02-16	Feet below surface:	36.34
Feet to sea level:	Not Reported	Note:	Not Reported
Level reading date:	1984-01-17	Feet below surface:	35.79
Feet to sea level:	Not Reported	Note:	Not Reported
Level reading date:	1983-12-21	Feet below surface:	36.38
Feet to sea level:	Not Reported	Note:	Not Reported
Level reading date:	1983-11-15	Feet below surface:	37.30
Feet to sea level:	Not Reported	Note:	Not Reported
Level reading date:	1983-10-06	Feet below surface:	36.89
Feet to sea level:	Not Reported	Note:	Not Reported
Level reading date:	1983-09-16	Feet below surface:	36.04
Feet to sea level:	Not Reported	Note:	Not Reported
Level reading date:	1983-08-11	Feet below surface:	34.48
Feet to sea level:	Not Reported	Note:	Not Reported
Level reading date:	1983-07-15	Feet below surface:	31.85
Feet to sea level:	Not Reported	Note:	Not Reported
Level reading date:	1983-06-15	Feet below surface:	31.32
Feet to sea level:	Not Reported	Note:	Not Reported
Level reading date:	1983-05-16	Feet below surface:	30.35
Feet to sea level:	Not Reported	Note:	Not Reported
Level reading date:	1983-04-18	Feet below surface:	30.08
Feet to sea level:	Not Reported	Note:	Not Reported
Level reading date:	1983-03-22	Feet below surface:	29.66
Feet to sea level:	Not Reported	Note:	Not Reported
Level reading date:	1983-02-28	Feet below surface:	34.44
Feet to sea level:	Not Reported	Note:	Not Reported
Level reading date:	1982-12-20	Feet below surface:	43.05
Feet to sea level:	Not Reported	Note:	Not Reported
Level reading date:	1982-11-12	Feet below surface:	45.61
Feet to sea level:	Not Reported	Note:	Not Reported
Level reading date:	1982-10-12	Feet below surface:	46.15
Feet to sea level:	Not Reported	Note:	Not Reported
Level reading date:	1982-09-17	Feet below surface:	46.59
Feet to sea level:	Not Reported	Note:	Not Reported
Level reading date:	1982-08-16	Feet below surface:	45.38
Feet to sea level:	Not Reported	Note:	Not Reported
Level reading date:	1982-07-20	Feet below surface:	45.12
Feet to sea level:	Not Reported	Note:	Not Reported

GEOCHECK® - PHYSICAL SETTING SOURCE MAP FINDINGS

Level reading date:	1982-06-15	Feet below surface:	44.79
Feet to sea level:	Not Reported	Note:	Not Reported
Level reading date:	1982-05-17	Feet below surface:	44.11
Feet to sea level:	Not Reported	Note:	Not Reported
Level reading date:	1982-04-21	Feet below surface:	44.28
Feet to sea level:	Not Reported	Note:	Not Reported
Level reading date:	1982-03-16	Feet below surface:	45.41
Feet to sea level:	Not Reported	Note:	Not Reported
Level reading date:	1982-02-16	Feet below surface:	46.22
Feet to sea level:	Not Reported	Note:	Not Reported
Level reading date:	1982-01-15	Feet below surface:	47.40
Feet to sea level:	Not Reported	Note:	Not Reported
Level reading date:	1981-12-15	Feet below surface:	48.73
Feet to sea level:	Not Reported	Note:	Not Reported
Level reading date:	1981-11-18	Feet below surface:	50.36
Feet to sea level:	Not Reported	Note:	Not Reported
Level reading date:	1981-10-16	Feet below surface:	50.72
Feet to sea level:	Not Reported	Note:	Not Reported
Level reading date:	1981-09-15	Feet below surface:	48.39
Feet to sea level:	Not Reported	Note:	Not Reported
Level reading date:	1981-08-20	Feet below surface:	46.04
Feet to sea level:	Not Reported	Note:	Not Reported
Level reading date:	1981-07-16	Feet below surface:	42.93
Feet to sea level:	Not Reported	Note:	Not Reported
Level reading date:	1981-06-16	Feet below surface:	40.22
Feet to sea level:	Not Reported	Note:	Not Reported
Level reading date:	1981-05-15	Feet below surface:	39.66
Feet to sea level:	Not Reported	Note:	Not Reported
Level reading date:	1981-04-17	Feet below surface:	39.00
Feet to sea level:	Not Reported	Note:	Not Reported
Level reading date:	1981-03-16	Feet below surface:	39.28
Feet to sea level:	Not Reported	Note:	Not Reported
Level reading date:	1981-02-17	Feet below surface:	38.90
Feet to sea level:	Not Reported	Note:	Not Reported
Level reading date:	1981-01-16	Feet below surface:	38.16
Feet to sea level:	Not Reported	Note:	Not Reported
Level reading date:	1980-12-10	Feet below surface:	38.51
Feet to sea level:	Not Reported	Note:	Not Reported
Level reading date:	1980-11-14	Feet below surface:	37.75
Feet to sea level:	Not Reported	Note:	Not Reported
Level reading date:	1980-10-17	Feet below surface:	37.60
Feet to sea level:	Not Reported	Note:	Not Reported

GEOCHECK® - PHYSICAL SETTING SOURCE MAP FINDINGS

Level reading date:	1980-09-17	Feet below surface:	36.71
Feet to sea level:	Not Reported	Note:	Not Reported
Level reading date:	1980-08-21	Feet below surface:	36.34
Feet to sea level:	Not Reported	Note:	Not Reported
Level reading date:	1980-07-17	Feet below surface:	34.74
Feet to sea level:	Not Reported	Note:	Not Reported
Level reading date:	1980-06-18	Feet below surface:	33.83
Feet to sea level:	Not Reported	Note:	Not Reported
Level reading date:	1980-05-28	Feet below surface:	33.22
Feet to sea level:	Not Reported	Note:	Not Reported
Level reading date:	1980-04-18	Feet below surface:	32.97
Feet to sea level:	Not Reported	Note:	Not Reported
Level reading date:	1980-03-18	Feet below surface:	32.56
Feet to sea level:	Not Reported	Note:	Not Reported
Level reading date:	1980-02-19	Feet below surface:	38.41
Feet to sea level:	Not Reported	Note:	Not Reported
Level reading date:	1980-01-17	Feet below surface:	40.66
Feet to sea level:	Not Reported	Note:	Not Reported
Level reading date:	1979-12-26	Feet below surface:	41.82
Feet to sea level:	Not Reported	Note:	Not Reported
Level reading date:	1979-11-19	Feet below surface:	40.78
Feet to sea level:	Not Reported	Note:	Not Reported
Level reading date:	1979-10-18	Feet below surface:	41.37
Feet to sea level:	Not Reported	Note:	Not Reported
Level reading date:	1979-09-17	Feet below surface:	42.34
Feet to sea level:	Not Reported		
Note:	A nearby site that taps the same aquifer was being pumped.		
Level reading date:	1979-08-16	Feet below surface:	42.09
Feet to sea level:	Not Reported	Note:	Not Reported
Level reading date:	1979-07-19	Feet below surface:	40.32
Feet to sea level:	Not Reported	Note:	Not Reported
Level reading date:	1979-06-15	Feet below surface:	39.99
Feet to sea level:	Not Reported	Note:	Not Reported
Level reading date:	1979-05-18	Feet below surface:	38.78
Feet to sea level:	Not Reported	Note:	Not Reported
Level reading date:	1979-04-17	Feet below surface:	39.72
Feet to sea level:	Not Reported	Note:	Not Reported
Level reading date:	1979-03-15	Feet below surface:	42.28
Feet to sea level:	Not Reported	Note:	Not Reported
Level reading date:	1979-02-15	Feet below surface:	43.42
Feet to sea level:	Not Reported	Note:	Not Reported
Level reading date:	1979-01-17	Feet below surface:	44.20

GEOCHECK® - PHYSICAL SETTING SOURCE MAP FINDINGS

Feet to sea level:	Not Reported	Note:	Not Reported
Level reading date:	1978-12-20	Feet below surface:	45.68
Feet to sea level:	Not Reported	Note:	Not Reported
Level reading date:	1978-11-17	Feet below surface:	47.08
Feet to sea level:	Not Reported	Note:	Not Reported
Level reading date:	1978-10-18	Feet below surface:	49.80
Feet to sea level:	Not Reported	Note:	Not Reported
Level reading date:	1978-09-15	Feet below surface:	48.98
Feet to sea level:	Not Reported	Note:	Not Reported
Level reading date:	1978-08-17	Feet below surface:	48.94
Feet to sea level:	Not Reported	Note:	Not Reported
Level reading date:	1978-07-18	Feet below surface:	47.11
Feet to sea level:	Not Reported	Note:	Not Reported
Level reading date:	1978-06-16	Feet below surface:	44.22
Feet to sea level:	Not Reported		
Note:	A nearby site that taps the same aquifer was being pumped.		
Level reading date:	1978-05-17	Feet below surface:	42.23
Feet to sea level:	Not Reported	Note:	Not Reported
Level reading date:	1978-04-17	Feet below surface:	44.29
Feet to sea level:	Not Reported	Note:	Not Reported
Level reading date:	1978-03-16	Feet below surface:	47.32
Feet to sea level:	Not Reported	Note:	Not Reported
Level reading date:	1978-02-16	Feet below surface:	58.00
Feet to sea level:	Not Reported	Note:	Not Reported
Level reading date:	1978-01-25	Feet below surface:	63.00
Feet to sea level:	Not Reported	Note:	Not Reported
Level reading date:	1977-12-19	Feet below surface:	66.15
Feet to sea level:	Not Reported	Note:	Not Reported
Level reading date:	1977-11-16	Feet below surface:	66.50
Feet to sea level:	Not Reported		
Note:	A nearby site that taps the same aquifer was being pumped.		
Level reading date:	1977-10-17	Feet below surface:	63.70
Feet to sea level:	Not Reported	Note:	Not Reported
Level reading date:	1977-09-28	Feet below surface:	63.48
Feet to sea level:	Not Reported	Note:	Not Reported
Level reading date:	1959-05-21	Feet below surface:	59.62
Feet to sea level:	Not Reported	Note:	Not Reported
Level reading date:	1956-04-17	Feet below surface:	60.33
Feet to sea level:	Not Reported	Note:	Not Reported
Level reading date:	1950-11-21	Feet below surface:	86.93
Feet to sea level:	Not Reported	Note:	Not Reported
Level reading date:	1950-03-22	Feet below surface:	80.61

GEOCHECK® - PHYSICAL SETTING SOURCE MAP FINDINGS

Feet to sea level:	Not Reported	Note:	Not Reported
Level reading date:	1949-12-14	Feet below surface:	88.28
Feet to sea level:	Not Reported	Note:	Not Reported

87
East
1/2 - 1 Mile
Higher

FED USGS USGS40000143412

Organization ID:	USGS-CA		
Organization Name:	USGS California Water Science Center		
Monitor Location:	004N025W29A002S	Type:	Well
Description:	Not Reported	HUC:	18060013
Drainage Area:	Not Reported	Drainage Area Units:	Not Reported
Contrib Drainage Area:	Not Reported	Contrib Drainage Area Unts:	Not Reported
Aquifer:	California Coastal Basin aquifers		
Formation Type:	Not Reported	Aquifer Type:	Not Reported
Construction Date:	Not Reported	Well Depth:	Not Reported
Well Depth Units:	Not Reported	Well Hole Depth:	400
Well Hole Depth Units:	ft		

Ground water levels,Number of Measurements:	2	Level reading date:	1946-04-21
Feet below surface:	30	Feet to sea level:	Not Reported
Note:	Other conditions existed that would affect the measured water level.		

Level reading date:	1941-06	Feet below surface:	30
Feet to sea level:	Not Reported		
Note:	Other conditions existed that would affect the measured water level.		

88
ESE
1/2 - 1 Mile
Higher

FED USGS USGS40000143326

Organization ID:	USGS-CA		
Organization Name:	USGS California Water Science Center		
Monitor Location:	004N025W29J002S	Type:	Well
Description:	Not Reported	HUC:	18060013
Drainage Area:	Not Reported	Drainage Area Units:	Not Reported
Contrib Drainage Area:	Not Reported	Contrib Drainage Area Unts:	Not Reported
Aquifer:	California Coastal Basin aquifers		
Formation Type:	Not Reported	Aquifer Type:	Not Reported
Construction Date:	Not Reported	Well Depth:	Not Reported
Well Depth Units:	Not Reported	Well Hole Depth:	40
Well Hole Depth Units:	ft		

Ground water levels,Number of Measurements:	5	Level reading date:	1955-04-06
Feet below surface:	29.60	Feet to sea level:	Not Reported
Note:	Not Reported		

Level reading date:	1950-11-27	Feet below surface:	34.65
Feet to sea level:	Not Reported	Note:	Not Reported

Level reading date:	1950-04-25	Feet below surface:	28.44
Feet to sea level:	Not Reported	Note:	Not Reported

Level reading date:	1950-04-01	Feet below surface:	28.00
---------------------	------------	---------------------	-------

GEOCHECK® - PHYSICAL SETTING SOURCE MAP FINDINGS

Feet to sea level:	Not Reported	Note:	Not Reported
Level reading date:	1950-03-23	Feet below surface:	28.84
Feet to sea level:	Not Reported	Note:	Not Reported

89
North
1/2 - 1 Mile
Higher

FED USGS USGS40000143745

Organization ID:	USGS-CA		
Organization Name:	USGS California Water Science Center	Type:	Well
Monitor Location:	004N025W19H001S	HUC:	18060013
Description:	Not Reported	Drainage Area Units:	Not Reported
Drainage Area:	Not Reported	Contrib Drainage Area Unts:	Not Reported
Contrib Drainage Area:	Not Reported	Formation Type:	Not Reported
Aquifer:	Other aquifers	Construction Date:	19460101
Aquifer Type:	Not Reported	Well Depth Units:	ft
Well Depth:	360	Well Hole Depth Units:	ft
Well Hole Depth:	360		

Ground water levels,Number of Measurements:	280	Level reading date:	2001-12-20
Feet below surface:	78.96	Feet to sea level:	Not Reported
Note:	Not Reported		
Level reading date:	2001-10-24	Feet below surface:	81.24
Feet to sea level:	Not Reported	Note:	Not Reported
Level reading date:	2001-08-24	Feet below surface:	79.92
Feet to sea level:	Not Reported	Note:	Not Reported
Level reading date:	2001-05-22	Feet below surface:	79.20
Feet to sea level:	Not Reported	Note:	Not Reported
Level reading date:	2001-03-20	Feet below surface:	81.81
Feet to sea level:	Not Reported	Note:	Not Reported
Level reading date:	2001-01-16	Feet below surface:	85.22
Feet to sea level:	Not Reported	Note:	Not Reported
Level reading date:	2000-11-29	Feet below surface:	87.1
Feet to sea level:	Not Reported	Note:	Not Reported
Level reading date:	2000-09-12	Feet below surface:	91.0
Feet to sea level:	Not Reported	Note:	Not Reported
Level reading date:	2000-07-21	Feet below surface:	91.0
Feet to sea level:	Not Reported	Note:	Not Reported
Level reading date:	2000-06-19	Feet below surface:	87.4
Feet to sea level:	Not Reported	Note:	Not Reported
Level reading date:	2000-05-25	Feet below surface:	85.2
Feet to sea level:	Not Reported	Note:	Not Reported
Level reading date:	2000-04-24	Feet below surface:	80.9
Feet to sea level:	Not Reported	Note:	Not Reported
Level reading date:	2000-03-24	Feet below surface:	82.5
Feet to sea level:	Not Reported	Note:	Not Reported

GEOCHECK® - PHYSICAL SETTING SOURCE MAP FINDINGS

Level reading date:	2000-02-22	Feet below surface:	84.4
Feet to sea level:	Not Reported	Note:	Not Reported
Level reading date:	2000-01-20	Feet below surface:	88.43
Feet to sea level:	Not Reported	Note:	Not Reported
Level reading date:	1999-12-20	Feet below surface:	85.82
Feet to sea level:	Not Reported	Note:	Not Reported
Level reading date:	1999-11-23	Feet below surface:	78.00
Feet to sea level:	Not Reported	Note:	Not Reported
Level reading date:	1999-10-25	Feet below surface:	83.36
Feet to sea level:	Not Reported	Note:	Not Reported
Level reading date:	1999-09-22	Feet below surface:	81.77
Feet to sea level:	Not Reported	Note:	Not Reported
Level reading date:	1999-08-25	Feet below surface:	82.85
Feet to sea level:	Not Reported	Note:	Not Reported
Level reading date:	1999-07-22	Feet below surface:	79.67
Feet to sea level:	Not Reported	Note:	Not Reported
Level reading date:	1999-06-22	Feet below surface:	78.41
Feet to sea level:	Not Reported		
Note:	A nearby site that taps the same aquifer was being pumped.		
Level reading date:	1999-05-28	Feet below surface:	78.30
Feet to sea level:	Not Reported	Note:	Not Reported
Level reading date:	1999-04-26	Feet below surface:	75.75
Feet to sea level:	Not Reported	Note:	Not Reported
Level reading date:	1999-03-29	Feet below surface:	75.92
Feet to sea level:	Not Reported	Note:	Not Reported
Level reading date:	1999-02-23	Feet below surface:	76.25
Feet to sea level:	Not Reported	Note:	Not Reported
Level reading date:	1999-01-25	Feet below surface:	77.52
Feet to sea level:	Not Reported	Note:	Not Reported
Level reading date:	1998-12-23	Feet below surface:	82.81
Feet to sea level:	Not Reported	Note:	Not Reported
Level reading date:	1998-11-23	Feet below surface:	80.74
Feet to sea level:	Not Reported	Note:	Not Reported
Level reading date:	1998-10-27	Feet below surface:	80.78
Feet to sea level:	Not Reported	Note:	Not Reported
Level reading date:	1998-08-26	Feet below surface:	80.09
Feet to sea level:	Not Reported	Note:	Not Reported
Level reading date:	1998-07-28	Feet below surface:	78.48
Feet to sea level:	Not Reported	Note:	Not Reported
Level reading date:	1998-06-24	Feet below surface:	71.83
Feet to sea level:	Not Reported	Note:	Not Reported
Level reading date:	1998-05-21	Feet below surface:	71.83

GEOCHECK® - PHYSICAL SETTING SOURCE MAP FINDINGS

Feet to sea level:	Not Reported	Note:	Not Reported
Level reading date:	1998-04-21	Feet below surface:	72.99
Feet to sea level:	Not Reported	Note:	Not Reported
Level reading date:	1998-03-24	Feet below surface:	75.47
Feet to sea level:	Not Reported	Note:	Not Reported
Level reading date:	1998-02-26	Feet below surface:	84.16
Feet to sea level:	Not Reported	Note:	Not Reported
Level reading date:	1998-01-21	Feet below surface:	88.35
Feet to sea level:	Not Reported	Note:	Not Reported
Level reading date:	1997-12-23	Feet below surface:	91.12
Feet to sea level:	Not Reported	Note:	Not Reported
Level reading date:	1997-11-24	Feet below surface:	95.90
Feet to sea level:	Not Reported	Note:	Not Reported
Level reading date:	1997-10-21	Feet below surface:	96.61
Feet to sea level:	Not Reported	Note:	Not Reported
Level reading date:	1997-09-18	Feet below surface:	95.75
Feet to sea level:	Not Reported	Note:	Not Reported
Level reading date:	1997-08-19	Feet below surface:	94.43
Feet to sea level:	Not Reported	Note:	Not Reported
Level reading date:	1997-07-28	Feet below surface:	92.30
Feet to sea level:	Not Reported	Note:	Not Reported
Level reading date:	1997-06-27	Feet below surface:	89.70
Feet to sea level:	Not Reported	Note:	Not Reported
Level reading date:	1997-05-23	Feet below surface:	87.19
Feet to sea level:	Not Reported	Note:	Not Reported
Level reading date:	1997-04-24	Feet below surface:	85.16
Feet to sea level:	Not Reported	Note:	Not Reported
Level reading date:	1997-03-25	Feet below surface:	83.41
Feet to sea level:	Not Reported	Note:	Not Reported
Level reading date:	1997-02-19	Feet below surface:	84.39
Feet to sea level:	Not Reported	Note:	Not Reported
Level reading date:	1997-01-23	Feet below surface:	86.77
Feet to sea level:	Not Reported	Note:	Not Reported
Level reading date:	1996-12-26	Feet below surface:	89.97
Feet to sea level:	Not Reported	Note:	Not Reported
Level reading date:	1996-11-20	Feet below surface:	92.12
Feet to sea level:	Not Reported	Note:	Not Reported
Level reading date:	1996-10-24	Feet below surface:	92.68
Feet to sea level:	Not Reported	Note:	Not Reported
Level reading date:	1996-09-17	Feet below surface:	91.03
Feet to sea level:	Not Reported	Note:	Not Reported

GEOCHECK® - PHYSICAL SETTING SOURCE MAP FINDINGS

Level reading date:	1996-08-22	Feet below surface:	90.68
Feet to sea level:	Not Reported	Note:	Not Reported
Level reading date:	1996-07-24	Feet below surface:	90.00
Feet to sea level:	Not Reported	Note:	Not Reported
Level reading date:	1996-06-13	Feet below surface:	87.77
Feet to sea level:	Not Reported	Note:	Not Reported
Level reading date:	1996-05-24	Feet below surface:	86.04
Feet to sea level:	Not Reported	Note:	Not Reported
Level reading date:	1996-04-24	Feet below surface:	83.08
Feet to sea level:	Not Reported	Note:	Not Reported
Level reading date:	1996-03-20	Feet below surface:	81.32
Feet to sea level:	Not Reported	Note:	Not Reported
Level reading date:	1996-02-27	Feet below surface:	83.98
Feet to sea level:	Not Reported	Note:	Not Reported
Level reading date:	1996-01-23	Feet below surface:	86.96
Feet to sea level:	Not Reported	Note:	Not Reported
Level reading date:	1995-12-20	Feet below surface:	87.99
Feet to sea level:	Not Reported	Note:	Not Reported
Level reading date:	1995-11-29	Feet below surface:	88.82
Feet to sea level:	Not Reported	Note:	Not Reported
Level reading date:	1995-10-30	Feet below surface:	88.35
Feet to sea level:	Not Reported	Note:	Not Reported
Level reading date:	1995-09-27	Feet below surface:	87.55
Feet to sea level:	Not Reported	Note:	Not Reported
Level reading date:	1995-08-24	Feet below surface:	86.17
Feet to sea level:	Not Reported	Note:	Not Reported
Level reading date:	1995-07-27	Feet below surface:	85.04
Feet to sea level:	Not Reported	Note:	Not Reported
Level reading date:	1995-06-29	Feet below surface:	82.91
Feet to sea level:	Not Reported	Note:	Not Reported
Level reading date:	1995-05-18	Feet below surface:	79.89
Feet to sea level:	Not Reported	Note:	Not Reported
Level reading date:	1995-04-25	Feet below surface:	80.88
Feet to sea level:	Not Reported	Note:	Not Reported
Level reading date:	1995-03-30	Feet below surface:	82.68
Feet to sea level:	Not Reported		
Note:	A nearby site that taps the same aquifer was being pumped.		
Level reading date:	1995-02-22	Feet below surface:	88.44
Feet to sea level:	Not Reported		
Note:	A nearby site that taps the same aquifer was being pumped.		
Level reading date:	1995-02-02	Feet below surface:	91.70
Feet to sea level:	Not Reported	Note:	Not Reported

GEOCHECK® - PHYSICAL SETTING SOURCE MAP FINDINGS

Level reading date:	1994-12-30	Feet below surface:	96.90
Feet to sea level:	Not Reported	Note:	Not Reported
Level reading date:	1994-11-22	Feet below surface:	97.20
Feet to sea level:	Not Reported	Note:	Not Reported
Level reading date:	1994-10-19	Feet below surface:	97.46
Feet to sea level:	Not Reported	Note:	Not Reported
Level reading date:	1994-09-27	Feet below surface:	96.60
Feet to sea level:	Not Reported	Note:	Not Reported
Level reading date:	1994-08-29	Feet below surface:	95.18
Feet to sea level:	Not Reported	Note:	Not Reported
Level reading date:	1994-07-27	Feet below surface:	92.87
Feet to sea level:	Not Reported	Note:	Not Reported
Level reading date:	1994-06-17	Feet below surface:	89.52
Feet to sea level:	Not Reported	Note:	Not Reported
Level reading date:	1994-05-25	Feet below surface:	85.62
Feet to sea level:	Not Reported	Note:	Not Reported
Level reading date:	1994-04-27	Feet below surface:	84.90
Feet to sea level:	Not Reported	Note:	Not Reported
Level reading date:	1994-03-28	Feet below surface:	86.26
Feet to sea level:	Not Reported	Note:	Not Reported
Level reading date:	1994-02-24	Feet below surface:	88.11
Feet to sea level:	Not Reported	Note:	Not Reported
Level reading date:	1994-01-26	Feet below surface:	91.48
Feet to sea level:	Not Reported	Note:	Not Reported
Level reading date:	1993-12-17	Feet below surface:	95.77
Feet to sea level:	Not Reported	Note:	Not Reported
Level reading date:	1993-11-23	Feet below surface:	96.79
Feet to sea level:	Not Reported	Note:	Not Reported
Level reading date:	1993-10-28	Feet below surface:	96.70
Feet to sea level:	Not Reported	Note:	Not Reported
Level reading date:	1993-09-21	Feet below surface:	96.35
Feet to sea level:	Not Reported	Note:	Not Reported
Level reading date:	1993-08-25	Feet below surface:	95.17
Feet to sea level:	Not Reported	Note:	Not Reported
Level reading date:	1993-07-27	Feet below surface:	94.30
Feet to sea level:	Not Reported	Note:	Not Reported
Level reading date:	1993-06-25	Feet below surface:	93.50
Feet to sea level:	Not Reported	Note:	Not Reported
Level reading date:	1993-05-25	Feet below surface:	92.20
Feet to sea level:	Not Reported	Note:	Not Reported
Level reading date:	1993-04-22	Feet below surface:	91.20
Feet to sea level:	Not Reported	Note:	Not Reported

GEOCHECK® - PHYSICAL SETTING SOURCE MAP FINDINGS

Level reading date:	1993-03-24	Feet below surface:	93.20
Feet to sea level:	Not Reported	Note:	Not Reported
Level reading date:	1993-02-25	Feet below surface:	95.70
Feet to sea level:	Not Reported	Note:	Not Reported
Level reading date:	1993-01-28	Feet below surface:	99.40
Feet to sea level:	Not Reported	Note:	Not Reported
Level reading date:	1992-12-29	Feet below surface:	101.80
Feet to sea level:	Not Reported	Note:	Not Reported
Level reading date:	1992-12-01	Feet below surface:	102.90
Feet to sea level:	Not Reported	Note:	Not Reported
Level reading date:	1992-11-03	Feet below surface:	104.10
Feet to sea level:	Not Reported	Note:	Not Reported
Level reading date:	1992-09-29	Feet below surface:	105.00
Feet to sea level:	Not Reported	Note:	Not Reported
Level reading date:	1992-08-31	Feet below surface:	105.70
Feet to sea level:	Not Reported	Note:	Not Reported
Level reading date:	1992-07-29	Feet below surface:	107.50
Feet to sea level:	Not Reported	Note:	Not Reported
Level reading date:	1992-06-25	Feet below surface:	107.10
Feet to sea level:	Not Reported	Note:	Not Reported
Level reading date:	1992-06-05	Feet below surface:	103.40
Feet to sea level:	Not Reported	Note:	Not Reported
Level reading date:	1992-04-28	Feet below surface:	107.50
Feet to sea level:	Not Reported	Note:	Not Reported
Level reading date:	1992-03-27	Feet below surface:	112.80
Feet to sea level:	Not Reported	Note:	Not Reported
Level reading date:	1992-02-28	Feet below surface:	112.50
Feet to sea level:	Not Reported	Note:	Not Reported
Level reading date:	1992-01-30	Feet below surface:	112.80
Feet to sea level:	Not Reported	Note:	Not Reported
Level reading date:	1991-12-30	Feet below surface:	116.00
Feet to sea level:	Not Reported	Note:	Not Reported
Level reading date:	1991-11-27	Feet below surface:	118.20
Feet to sea level:	Not Reported	Note:	Not Reported
Level reading date:	1991-10-28	Feet below surface:	121.70
Feet to sea level:	Not Reported	Note:	Not Reported
Level reading date:	1991-09-25	Feet below surface:	121.00
Feet to sea level:	Not Reported	Note:	Not Reported
Level reading date:	1991-08-27	Feet below surface:	120.60
Feet to sea level:	Not Reported	Note:	Not Reported
Level reading date:	1991-08-08	Feet below surface:	118.80
Feet to sea level:	Not Reported	Note:	Not Reported

GEOCHECK® - PHYSICAL SETTING SOURCE MAP FINDINGS

Level reading date:	1991-06-27	Feet below surface:	120.28
Feet to sea level:	Not Reported	Note:	Not Reported
Level reading date:	1991-05-31	Feet below surface:	120.70
Feet to sea level:	Not Reported	Note:	Not Reported
Level reading date:	1991-04-29	Feet below surface:	121.40
Feet to sea level:	Not Reported	Note:	Not Reported
Level reading date:	1991-03-28	Feet below surface:	118.45
Feet to sea level:	Not Reported	Note:	Not Reported
Level reading date:	1991-02-26	Feet below surface:	120.46
Feet to sea level:	Not Reported	Note:	Not Reported
Level reading date:	1991-01-29	Feet below surface:	120.70
Feet to sea level:	Not Reported	Note:	Not Reported
Level reading date:	1990-10-30	Feet below surface:	122.70
Feet to sea level:	Not Reported	Note:	Not Reported
Level reading date:	1990-09-27	Feet below surface:	121.10
Feet to sea level:	Not Reported	Note:	Not Reported
Level reading date:	1990-08-30	Feet below surface:	120.70
Feet to sea level:	Not Reported	Note:	Not Reported
Level reading date:	1990-07-25	Feet below surface:	119.31
Feet to sea level:	Not Reported	Note:	Not Reported
Level reading date:	1990-06-26	Feet below surface:	117.82
Feet to sea level:	Not Reported	Note:	Not Reported
Level reading date:	1990-05-29	Feet below surface:	116.35
Feet to sea level:	Not Reported	Note:	Not Reported
Level reading date:	1990-04-27	Feet below surface:	112.87
Feet to sea level:	Not Reported	Note:	Not Reported
Level reading date:	1990-03-29	Feet below surface:	109.43
Feet to sea level:	Not Reported	Note:	Not Reported
Level reading date:	1990-02-27	Feet below surface:	108.82
Feet to sea level:	Not Reported	Note:	Not Reported
Level reading date:	1990-01-24	Feet below surface:	109.60
Feet to sea level:	Not Reported	Note:	Not Reported
Level reading date:	1989-12-21	Feet below surface:	110.30
Feet to sea level:	Not Reported	Note:	Not Reported
Level reading date:	1989-11-29	Feet below surface:	109.90
Feet to sea level:	Not Reported	Note:	Not Reported
Level reading date:	1989-10-24	Feet below surface:	109.67
Feet to sea level:	Not Reported	Note:	Not Reported
Level reading date:	1989-09-29	Feet below surface:	109.03
Feet to sea level:	Not Reported	Note:	Not Reported
Level reading date:	1989-08-23	Feet below surface:	108.25
Feet to sea level:	Not Reported	Note:	Not Reported

GEOCHECK® - PHYSICAL SETTING SOURCE MAP FINDINGS

Level reading date:	1989-07-27	Feet below surface:	107.21
Feet to sea level:	Not Reported	Note:	Not Reported
Level reading date:	1989-06-26	Feet below surface:	106.11
Feet to sea level:	Not Reported	Note:	Not Reported
Level reading date:	1989-05-25	Feet below surface:	104.75
Feet to sea level:	Not Reported	Note:	Not Reported
Level reading date:	1989-04-24	Feet below surface:	103.44
Feet to sea level:	Not Reported	Note:	Not Reported
Level reading date:	1989-03-23	Feet below surface:	101.04
Feet to sea level:	Not Reported	Note:	Not Reported
Level reading date:	1989-02-20	Feet below surface:	99.50
Feet to sea level:	Not Reported	Note:	Not Reported
Level reading date:	1989-01-16	Feet below surface:	100.90
Feet to sea level:	Not Reported	Note:	Not Reported
Level reading date:	1988-12-21	Feet below surface:	104.02
Feet to sea level:	Not Reported	Note:	Not Reported
Level reading date:	1988-11-29	Feet below surface:	103.65
Feet to sea level:	Not Reported	Note:	Not Reported
Level reading date:	1988-10-20	Feet below surface:	102.60
Feet to sea level:	Not Reported	Note:	Not Reported
Level reading date:	1988-09-28	Feet below surface:	101.57
Feet to sea level:	Not Reported	Note:	Not Reported
Level reading date:	1988-08-30	Feet below surface:	100.80
Feet to sea level:	Not Reported	Note:	Not Reported
Level reading date:	1988-07-29	Feet below surface:	99.99
Feet to sea level:	Not Reported	Note:	Not Reported
Level reading date:	1988-06-27	Feet below surface:	97.07
Feet to sea level:	Not Reported	Note:	Not Reported
Level reading date:	1988-05-25	Feet below surface:	93.88
Feet to sea level:	Not Reported	Note:	Not Reported
Level reading date:	1988-04-26	Feet below surface:	92.75
Feet to sea level:	Not Reported	Note:	Not Reported
Level reading date:	1988-03-02	Feet below surface:	90.10
Feet to sea level:	Not Reported	Note:	Not Reported
Level reading date:	1988-01-29	Feet below surface:	92.53
Feet to sea level:	Not Reported	Note:	Not Reported
Level reading date:	1987-12-30	Feet below surface:	94.80
Feet to sea level:	Not Reported	Note:	Not Reported
Level reading date:	1987-11-30	Feet below surface:	96.97
Feet to sea level:	Not Reported	Note:	Not Reported
Level reading date:	1987-10-28	Feet below surface:	99.80
Feet to sea level:	Not Reported	Note:	Not Reported

GEOCHECK® - PHYSICAL SETTING SOURCE MAP FINDINGS

Level reading date:	1987-09-24	Feet below surface:	98.34
Feet to sea level:	Not Reported	Note:	Not Reported
Level reading date:	1987-08-27	Feet below surface:	96.67
Feet to sea level:	Not Reported	Note:	Not Reported
Level reading date:	1987-06-16	Feet below surface:	91.44
Feet to sea level:	Not Reported	Note:	Not Reported
Level reading date:	1987-05-20	Feet below surface:	88.30
Feet to sea level:	Not Reported	Note:	Not Reported
Level reading date:	1987-04-20	Feet below surface:	82.77
Feet to sea level:	Not Reported	Note:	Not Reported
Level reading date:	1987-03-20	Feet below surface:	83.63
Feet to sea level:	Not Reported	Note:	Not Reported
Level reading date:	1987-02-16	Feet below surface:	85.65
Feet to sea level:	Not Reported	Note:	Not Reported
Level reading date:	1987-01-20	Feet below surface:	87.90
Feet to sea level:	Not Reported	Note:	Not Reported
Level reading date:	1986-12-17	Feet below surface:	90.68
Feet to sea level:	Not Reported	Note:	Not Reported
Level reading date:	1986-11-25	Feet below surface:	92.09
Feet to sea level:	Not Reported	Note:	Not Reported
Level reading date:	1986-10-14	Feet below surface:	89.35
Feet to sea level:	Not Reported	Note:	Not Reported
Level reading date:	1986-09-10	Feet below surface:	90.30
Feet to sea level:	Not Reported	Note:	Not Reported
Level reading date:	1986-08-14	Feet below surface:	87.70
Feet to sea level:	Not Reported	Note:	Not Reported
Level reading date:	1986-07-17	Feet below surface:	84.15
Feet to sea level:	Not Reported	Note:	Not Reported
Level reading date:	1986-06-17	Feet below surface:	81.92
Feet to sea level:	Not Reported	Note:	Not Reported
Level reading date:	1986-03-25	Feet below surface:	83.06
Feet to sea level:	Not Reported	Note:	Not Reported
Level reading date:	1986-02-26	Feet below surface:	85.55
Feet to sea level:	Not Reported	Note:	Not Reported
Level reading date:	1986-01-24	Feet below surface:	86.85
Feet to sea level:	Not Reported	Note:	Not Reported
Level reading date:	1985-12-31	Feet below surface:	88.17
Feet to sea level:	Not Reported	Note:	Not Reported
Level reading date:	1985-11-19	Feet below surface:	91.90
Feet to sea level:	Not Reported	Note:	Not Reported
Level reading date:	1985-10-24	Feet below surface:	89.37
Feet to sea level:	Not Reported	Note:	Not Reported

GEOCHECK® - PHYSICAL SETTING SOURCE MAP FINDINGS

Level reading date:	1985-09-20	Feet below surface:	85.56
Feet to sea level:	Not Reported	Note:	Not Reported
Level reading date:	1985-08-22	Feet below surface:	84.84
Feet to sea level:	Not Reported	Note:	Not Reported
Level reading date:	1985-07-11	Feet below surface:	84.63
Feet to sea level:	Not Reported	Note:	Not Reported
Level reading date:	1985-06-18	Feet below surface:	86.95
Feet to sea level:	Not Reported	Note:	Not Reported
Level reading date:	1985-05-20	Feet below surface:	84.62
Feet to sea level:	Not Reported	Note:	Not Reported
Level reading date:	1985-04-18	Feet below surface:	79.55
Feet to sea level:	Not Reported	Note:	Not Reported
Level reading date:	1985-03-19	Feet below surface:	79.65
Feet to sea level:	Not Reported	Note:	Not Reported
Level reading date:	1985-02-14	Feet below surface:	81.83
Feet to sea level:	Not Reported	Note:	Not Reported
Level reading date:	1985-01-17	Feet below surface:	84.59
Feet to sea level:	Not Reported	Note:	Not Reported
Level reading date:	1984-12-14	Feet below surface:	88.40
Feet to sea level:	Not Reported	Note:	Not Reported
Level reading date:	1984-11-12	Feet below surface:	88.93
Feet to sea level:	Not Reported	Note:	Not Reported
Level reading date:	1984-10-18	Feet below surface:	88.32
Feet to sea level:	Not Reported	Note:	Not Reported
Level reading date:	1984-09-13	Feet below surface:	86.29
Feet to sea level:	Not Reported	Note:	Not Reported
Level reading date:	1984-08-15	Feet below surface:	83.97
Feet to sea level:	Not Reported	Note:	Not Reported
Level reading date:	1984-07-19	Feet below surface:	82.83
Feet to sea level:	Not Reported	Note:	Not Reported
Level reading date:	1984-06-13	Feet below surface:	79.78
Feet to sea level:	Not Reported	Note:	Not Reported
Level reading date:	1984-05-17	Feet below surface:	76.67
Feet to sea level:	Not Reported	Note:	Not Reported
Level reading date:	1984-04-16	Feet below surface:	70.72
Feet to sea level:	Not Reported	Note:	Not Reported
Level reading date:	1984-03-14	Feet below surface:	66.96
Feet to sea level:	Not Reported	Note:	Not Reported
Level reading date:	1984-02-16	Feet below surface:	66.92
Feet to sea level:	Not Reported	Note:	Not Reported
Level reading date:	1984-01-17	Feet below surface:	67.58
Feet to sea level:	Not Reported	Note:	Not Reported

GEOCHECK® - PHYSICAL SETTING SOURCE MAP FINDINGS

Level reading date:	1983-12-21	Feet below surface:	68.40
Feet to sea level:	Not Reported	Note:	Not Reported
Level reading date:	1983-11-15	Feet below surface:	70.42
Feet to sea level:	Not Reported	Note:	Not Reported
Level reading date:	1983-10-07	Feet below surface:	71.55
Feet to sea level:	Not Reported	Note:	Not Reported
Level reading date:	1983-09-16	Feet below surface:	69.70
Feet to sea level:	Not Reported	Note:	Not Reported
Level reading date:	1983-08-11	Feet below surface:	68.30
Feet to sea level:	Not Reported	Note:	Not Reported
Level reading date:	1983-07-15	Feet below surface:	63.33
Feet to sea level:	Not Reported	Note:	Not Reported
Level reading date:	1983-06-16	Feet below surface:	62.74
Feet to sea level:	Not Reported	Note:	Not Reported
Level reading date:	1983-05-16	Feet below surface:	63.11
Feet to sea level:	Not Reported	Note:	Not Reported
Level reading date:	1983-04-18	Feet below surface:	64.05
Feet to sea level:	Not Reported	Note:	Not Reported
Level reading date:	1983-03-22	Feet below surface:	66.61
Feet to sea level:	Not Reported	Note:	Not Reported
Level reading date:	1983-02-28	Feet below surface:	69.56
Feet to sea level:	Not Reported	Note:	Not Reported
Level reading date:	1982-11-12	Feet below surface:	73.69
Feet to sea level:	Not Reported	Note:	Not Reported
Level reading date:	1982-10-12	Feet below surface:	73.60
Feet to sea level:	Not Reported	Note:	Not Reported
Level reading date:	1982-09-17	Feet below surface:	74.67
Feet to sea level:	Not Reported	Note:	Not Reported
Level reading date:	1982-08-26	Feet below surface:	73.15
Feet to sea level:	Not Reported	Note:	Not Reported
Level reading date:	1982-07-20	Feet below surface:	72.78
Feet to sea level:	Not Reported	Note:	Not Reported
Level reading date:	1982-06-17	Feet below surface:	73.17
Feet to sea level:	Not Reported	Note:	Not Reported
Level reading date:	1982-05-18	Feet below surface:	73.48
Feet to sea level:	Not Reported	Note:	Not Reported
Level reading date:	1982-04-21	Feet below surface:	74.52
Feet to sea level:	Not Reported	Note:	Not Reported
Level reading date:	1982-03-16	Feet below surface:	75.92
Feet to sea level:	Not Reported	Note:	Not Reported
Level reading date:	1982-02-16	Feet below surface:	77.43
Feet to sea level:	Not Reported	Note:	Not Reported

GEOCHECK® - PHYSICAL SETTING SOURCE MAP FINDINGS

Level reading date:	1982-01-15	Feet below surface:	79.13
Feet to sea level:	Not Reported	Note:	Not Reported
Level reading date:	1981-12-15	Feet below surface:	81.80
Feet to sea level:	Not Reported	Note:	Not Reported
Level reading date:	1981-11-18	Feet below surface:	85.00
Feet to sea level:	Not Reported	Note:	Not Reported
Level reading date:	1981-10-16	Feet below surface:	84.80
Feet to sea level:	Not Reported	Note:	Not Reported
Level reading date:	1981-09-15	Feet below surface:	83.66
Feet to sea level:	Not Reported	Note:	Not Reported
Level reading date:	1981-08-20	Feet below surface:	80.87
Feet to sea level:	Not Reported	Note:	Not Reported
Level reading date:	1981-07-17	Feet below surface:	76.19
Feet to sea level:	Not Reported	Note:	Not Reported
Level reading date:	1981-06-16	Feet below surface:	69.44
Feet to sea level:	Not Reported	Note:	Not Reported
Level reading date:	1981-05-15	Feet below surface:	68.87
Feet to sea level:	Not Reported	Note:	Not Reported
Level reading date:	1981-04-17	Feet below surface:	69.84
Feet to sea level:	Not Reported	Note:	Not Reported
Level reading date:	1981-03-16	Feet below surface:	70.39
Feet to sea level:	Not Reported	Note:	Not Reported
Level reading date:	1981-02-17	Feet below surface:	68.97
Feet to sea level:	Not Reported	Note:	Not Reported
Level reading date:	1981-01-16	Feet below surface:	65.75
Feet to sea level:	Not Reported	Note:	Not Reported
Level reading date:	1980-12-11	Feet below surface:	66.78
Feet to sea level:	Not Reported	Note:	Not Reported
Level reading date:	1980-11-14	Feet below surface:	66.43
Feet to sea level:	Not Reported	Note:	Not Reported
Level reading date:	1980-10-17	Feet below surface:	66.14
Feet to sea level:	Not Reported	Note:	Not Reported
Level reading date:	1980-09-17	Feet below surface:	65.90
Feet to sea level:	Not Reported	Note:	Not Reported
Level reading date:	1980-08-21	Feet below surface:	65.50
Feet to sea level:	Not Reported	Note:	Not Reported
Level reading date:	1980-07-17	Feet below surface:	64.86
Feet to sea level:	Not Reported	Note:	Not Reported
Level reading date:	1980-06-18	Feet below surface:	64.39
Feet to sea level:	Not Reported	Note:	Not Reported
Level reading date:	1980-05-29	Feet below surface:	64.27
Feet to sea level:	Not Reported	Note:	Not Reported

GEOCHECK® - PHYSICAL SETTING SOURCE MAP FINDINGS

Level reading date:	1980-04-18	Feet below surface:	64.67
Feet to sea level:	Not Reported	Note:	Not Reported
Level reading date:	1980-03-18	Feet below surface:	66.92
Feet to sea level:	Not Reported	Note:	Not Reported
Level reading date:	1980-02-20	Feet below surface:	69.06
Feet to sea level:	Not Reported	Note:	Not Reported
Level reading date:	1980-01-17	Feet below surface:	69.85
Feet to sea level:	Not Reported	Note:	Not Reported
Level reading date:	1979-12-26	Feet below surface:	70.04
Feet to sea level:	Not Reported	Note:	Not Reported
Level reading date:	1979-11-19	Feet below surface:	69.91
Feet to sea level:	Not Reported	Note:	Not Reported
Level reading date:	1979-10-18	Feet below surface:	69.99
Feet to sea level:	Not Reported	Note:	Not Reported
Level reading date:	1979-09-17	Feet below surface:	69.99
Feet to sea level:	Not Reported	Note:	Not Reported
Level reading date:	1979-08-16	Feet below surface:	69.94
Feet to sea level:	Not Reported	Note:	Not Reported
Level reading date:	1979-07-19	Feet below surface:	69.91
Feet to sea level:	Not Reported	Note:	Not Reported
Level reading date:	1979-06-15	Feet below surface:	70.44
Feet to sea level:	Not Reported	Note:	Not Reported
Level reading date:	1979-05-18	Feet below surface:	70.84
Feet to sea level:	Not Reported	Note:	Not Reported
Level reading date:	1979-04-17	Feet below surface:	72.06
Feet to sea level:	Not Reported	Note:	Not Reported
Level reading date:	1979-03-15	Feet below surface:	73.33
Feet to sea level:	Not Reported	Note:	Not Reported
Level reading date:	1979-02-15	Feet below surface:	74.10
Feet to sea level:	Not Reported	Note:	Not Reported
Level reading date:	1979-01-17	Feet below surface:	74.96
Feet to sea level:	Not Reported	Note:	Not Reported
Level reading date:	1978-12-20	Feet below surface:	76.52
Feet to sea level:	Not Reported	Note:	Not Reported
Level reading date:	1978-11-17	Feet below surface:	78.42
Feet to sea level:	Not Reported	Note:	Not Reported
Level reading date:	1978-10-16	Feet below surface:	80.53
Feet to sea level:	Not Reported	Note:	Not Reported
Level reading date:	1978-09-15	Feet below surface:	84.72
Feet to sea level:	Not Reported	Note:	Not Reported
Level reading date:	1978-08-17	Feet below surface:	86.78
Feet to sea level:	Not Reported	Note:	Not Reported

GEOCHECK® - PHYSICAL SETTING SOURCE MAP FINDINGS

Level reading date:	1978-07-18	Feet below surface:	88.61
Feet to sea level:	Not Reported	Note:	Not Reported
Level reading date:	1978-06-16	Feet below surface:	79.87
Feet to sea level:	Not Reported	Note:	Not Reported
Level reading date:	1978-05-17	Feet below surface:	80.68
Feet to sea level:	Not Reported	Note:	Not Reported
Level reading date:	1978-04-17	Feet below surface:	93.06
Feet to sea level:	Not Reported	Note:	Not Reported
Level reading date:	1978-03-16	Feet below surface:	94.82
Feet to sea level:	Not Reported	Note:	Not Reported
Level reading date:	1978-02-16	Feet below surface:	98.25
Feet to sea level:	Not Reported	Note:	Not Reported
Level reading date:	1978-01-25	Feet below surface:	98.70
Feet to sea level:	Not Reported	Note:	Not Reported
Level reading date:	1977-12-19	Feet below surface:	101.85
Feet to sea level:	Not Reported	Note:	Not Reported
Level reading date:	1977-11-16	Feet below surface:	100.40
Feet to sea level:	Not Reported	Note:	Not Reported
Level reading date:	1977-10-17	Feet below surface:	98.50
Feet to sea level:	Not Reported	Note:	Not Reported
Level reading date:	1977-09-28	Feet below surface:	97.32
Feet to sea level:	Not Reported	Note:	Not Reported
Level reading date:	1972-05-18	Feet below surface:	70.84
Feet to sea level:	Not Reported	Note:	Not Reported
Level reading date:	1956-04-17	Feet below surface:	97.02
Feet to sea level:	Not Reported	Note:	Not Reported
Level reading date:	1950-11-21	Feet below surface:	111.05
Feet to sea level:	Not Reported	Note:	Not Reported
Level reading date:	1949-12-12	Feet below surface:	112.14
Feet to sea level:	Not Reported	Note:	Not Reported
Level reading date:	1949-05-24	Feet below surface:	108.68
Feet to sea level:	Not Reported	Note:	Not Reported
Level reading date:	1948-02-20	Feet below surface:	91.00
Feet to sea level:	Not Reported	Note:	Not Reported

**1G
ESE
1/2 - 1 Mile
Lower**

Site ID: 244
 Groundwater Flow: Not Reported
 Shallow Water Depth: Not Reported
 Deep Water Depth: Not Reported
 Average Water Depth: 8'
 Date: 03/26/1996

AQUIFLOW 69640

GEOCHECK® - PHYSICAL SETTING SOURCE MAP FINDINGS

Map ID
Direction
Distance
Elevation

Database

EDR ID Number

2G
SE
1/2 - 1 Mile
Lower

Site ID: Not Reported
Groundwater Flow: WNW
Shallow Water Depth: 18
Deep Water Depth: 22
Average Water Depth: Not Reported
Date: 6/18/1990

AQUIFLOW 17734

GEOCHECK® - PHYSICAL SETTING SOURCE MAP FINDINGS

Map ID
Direction
Distance

Database EDR ID Number

1
SE
1/4 - 1/2 Mile

OIL_GAS CAOG13000000239

API #:	0408304308	Well #:	1
Well Status:	Plugged	Well Type:	DH
Operator Name:	Santa Barbara Oil and Gas Co.	Field Name:	Any Field
Lease Name:	S.B.	GIS Source:	hud
Area Name:	Any Area	Directionally Drilled:	N
Confidential Well:	N		
SPUD Date:	Not Reported		

2
SSW
1/4 - 1/2 Mile

OIL_GAS CAOG13000000219

API #:	0408304190	Well #:	1
Well Status:	Plugged	Well Type:	DH
Operator Name:	Chevron U.S.A. Inc.	Lease Name:	Bryce
Field Name:	Any Field	Area Name:	Any Area
GIS Source:	hud	Confidential Well:	N
Directionally Drilled:	Y	SPUD Date:	10/22/1945

A3
SSE
1/2 - 1 Mile

OIL_GAS CAOG13000001083

API #:	0428304296	Well #:	1
Well Status:	Plugged	Well Type:	DH
Operator Name:	Thomas N. Fish	Lease Name:	State Permit 163
Field Name:	Any Field	Area Name:	Any Area
GIS Source:	hud	Confidential Well:	N
Directionally Drilled:	N	SPUD Date:	Not Reported

4
SE
1/2 - 1 Mile

OIL_GAS CAOG13000000216

API #:	0408303804	Well #:	1
Well Status:	Plugged	Well Type:	DH
Operator Name:	Western Oil Royalties, Ltd.	Field Name:	Any Field
Lease Name:	Bryce	GIS Source:	hud
Area Name:	Any Area	Directionally Drilled:	N
Confidential Well:	N		
SPUD Date:	Not Reported		

GEOCHECK® - PHYSICAL SETTING SOURCE MAP FINDINGS

Map ID
Direction
Distance

Database EDR ID Number

A5
SSE
1/2 - 1 Mile

OIL_GAS CAOG13000000246

API #:	0408304316	Well #:	1
Well Status:	Plugged	Well Type:	DH
Operator Name:	Western Oil Royalties, Ltd.		
Lease Name:	Well No.	Field Name:	Any Field
Area Name:	Any Area	GIS Source:	hud
Confidential Well:	N	Directionally Drilled:	N
SPUD Date:	Not Reported		

B6
SE
1/2 - 1 Mile

OIL_GAS CAOG13000001082

API #:	0428304295	Well #:	1
Well Status:	Plugged	Well Type:	DH
Operator Name:	Henry Berrie Fish	Lease Name:	Fish 164
Field Name:	Any Field	Area Name:	Any Area
GIS Source:	hud	Confidential Well:	N
Directionally Drilled:	N	SPUD Date:	Not Reported

B7
SE
1/2 - 1 Mile

OIL_GAS CAOG13000014074

API #:	0408304574	Well #:	2
Well Status:	Plugged	Well Type:	DH
Operator Name:	Columbian Oil Asphalt & Refinery		
Lease Name:	Well No.	Field Name:	Any Field
Area Name:	Any Area	GIS Source:	hud
Confidential Well:	N	Directionally Drilled:	N
SPUD Date:	Not Reported		

B8
SE
1/2 - 1 Mile

OIL_GAS CAOG13000000218

API #:	0408304177	Well #:	1
Well Status:	Plugged	Well Type:	DH
Operator Name:	Carpinteria Oil Co.	Lease Name:	Carpinteria
Field Name:	Any Field	Area Name:	Any Area
GIS Source:	hud	Confidential Well:	N
Directionally Drilled:	N	SPUD Date:	Not Reported

GEOCHECK® - PHYSICAL SETTING SOURCE MAP FINDINGS RADON

AREA RADON INFORMATION

State Database: CA Radon

Radon Test Results

Zipcode	Num Tests	> 4 pCi/L
93013	55	0

Federal EPA Radon Zone for SANTA BARBARA County: 1

- Note: Zone 1 indoor average level > 4 pCi/L.
- : Zone 2 indoor average level >= 2 pCi/L and <= 4 pCi/L.
- : Zone 3 indoor average level < 2 pCi/L.

Federal Area Radon Information for Zip Code: 93013

Number of sites tested: 6

Area	Average Activity	% <4 pCi/L	% 4-20 pCi/L	% >20 pCi/L
Living Area - 1st Floor	1.000 pCi/L	100%	0%	0%
Living Area - 2nd Floor	Not Reported	Not Reported	Not Reported	Not Reported
Basement	Not Reported	Not Reported	Not Reported	Not Reported

PHYSICAL SETTING SOURCE RECORDS SEARCHED

TOPOGRAPHIC INFORMATION

USGS 7.5' Digital Elevation Model (DEM)

Source: United States Geologic Survey

EDR acquired the USGS 7.5' Digital Elevation Model in 2002 and updated it in 2006. The 7.5 minute DEM corresponds to the USGS 1:24,000- and 1:25,000-scale topographic quadrangle maps. The DEM provides elevation data with consistent elevation units and projection.

Current USGS 7.5 Minute Topographic Map

Source: U.S. Geological Survey

HYDROLOGIC INFORMATION

Flood Zone Data: This data was obtained from the Federal Emergency Management Agency (FEMA). It depicts 100-year and 500-year flood zones as defined by FEMA. It includes the National Flood Hazard Layer (NFHL) which incorporates Flood Insurance Rate Map (FIRM) data and Q3 data from FEMA in areas not covered by NFHL.

Source: FEMA

Telephone: 877-336-2627

Date of Government Version: 2003, 2015

NWI: National Wetlands Inventory. This data, available in select counties across the country, was obtained by EDR in 2002, 2005 and 2010 from the U.S. Fish and Wildlife Service.

State Wetlands Data: Wetland Inventory

Source: Department of Fish and Wildlife

Telephone: 916-445-0411

HYDROGEOLOGIC INFORMATION

AQUIFLOW^R Information System

Source: EDR proprietary database of groundwater flow information

EDR has developed the AQUIFLOW Information System (AIS) to provide data on the general direction of groundwater flow at specific points. EDR has reviewed reports submitted to regulatory authorities at select sites and has extracted the date of the report, hydrogeologically determined groundwater flow direction and depth to water table information.

GEOLOGIC INFORMATION

Geologic Age and Rock Stratigraphic Unit

Source: P.G. Schruben, R.E. Arndt and W.J. Bawiec, Geology of the Conterminous U.S. at 1:2,500,000 Scale - A digital representation of the 1974 P.B. King and H.M. Beikman Map, USGS Digital Data Series DDS - 11 (1994).

STATSGO: State Soil Geographic Database

Source: Department of Agriculture, Natural Resources Conservation Service (NRCS)

The U.S. Department of Agriculture's (USDA) Natural Resources Conservation Service (NRCS) leads the national Conservation Soil Survey (NCSS) and is responsible for collecting, storing, maintaining and distributing soil survey information for privately owned lands in the United States. A soil map in a soil survey is a representation of soil patterns in a landscape. Soil maps for STATSGO are compiled by generalizing more detailed (SSURGO) soil survey maps.

SSURGO: Soil Survey Geographic Database

Source: Department of Agriculture, Natural Resources Conservation Service (NRCS)

Telephone: 800-672-5559

SSURGO is the most detailed level of mapping done by the Natural Resources Conservation Service, mapping scales generally range from 1:12,000 to 1:63,360. Field mapping methods using national standards are used to construct the soil maps in the Soil Survey Geographic (SSURGO) database. SSURGO digitizing duplicates the original soil survey maps. This level of mapping is designed for use by landowners, townships and county natural resource planning and management.

PHYSICAL SETTING SOURCE RECORDS SEARCHED

LOCAL / REGIONAL WATER AGENCY RECORDS

FEDERAL WATER WELLS

PWS: Public Water Systems

Source: EPA/Office of Drinking Water

Telephone: 202-564-3750

Public Water System data from the Federal Reporting Data System. A PWS is any water system which provides water to at least 25 people for at least 60 days annually. PWSs provide water from wells, rivers and other sources.

PWS ENF: Public Water Systems Violation and Enforcement Data

Source: EPA/Office of Drinking Water

Telephone: 202-564-3750

Violation and Enforcement data for Public Water Systems from the Safe Drinking Water Information System (SDWIS) after August 1995. Prior to August 1995, the data came from the Federal Reporting Data System (FRDS).

USGS Water Wells: USGS National Water Inventory System (NWIS)

This database contains descriptive information on sites where the USGS collects or has collected data on surface water and/or groundwater. The groundwater data includes information on wells, springs, and other sources of groundwater.

STATE RECORDS

Water Well Database

Source: Department of Water Resources

Telephone: 916-651-9648

California Drinking Water Quality Database

Source: Department of Public Health

Telephone: 916-324-2319

The database includes all drinking water compliance and special studies monitoring for the state of California since 1984. It consists of over 3,200,000 individual analyses along with well and water system information.

OTHER STATE DATABASE INFORMATION

California Oil and Gas Well Locations

Source: Dept of Conservation, Geologic Energy Management Division

Telephone: 916-323-1779

Oil and Gas well locations in the state.

California Earthquake Fault Lines

Source: California Division of Mines and Geology

The fault lines displayed on EDR's Topographic map are digitized quaternary fault lines prepared in 1975 by the United State Geological Survey. Additional information (also from 1975) regarding activity at specific fault lines comes from California's Preliminary Fault Activity Map prepared by the California Division of Mines and Geology.

RADON

State Database: CA Radon

Source: Department of Public Health

Telephone: 916-210-8558

Radon Database for California

Area Radon Information

Source: USGS

Telephone: 703-356-4020

The National Radon Database has been developed by the U.S. Environmental Protection Agency (USEPA) and is a compilation of the EPA/State Residential Radon Survey and the National Residential Radon Survey. The study covers the years 1986 - 1992. Where necessary data has been supplemented by information collected at private sources such as universities and research institutions.

PHYSICAL SETTING SOURCE RECORDS SEARCHED

EPA Radon Zones

Source: EPA

Telephone: 703-356-4020

Sections 307 & 309 of IRAA directed EPA to list and identify areas of U.S. with the potential for elevated indoor radon levels.

OTHER

Airport Landing Facilities: Private and public use landing facilities

Source: Federal Aviation Administration, 800-457-6656

Epicenters: World earthquake epicenters, Richter 5 or greater

Source: Department of Commerce, National Oceanic and Atmospheric Administration

California Earthquake Fault Lines: The fault lines displayed on EDR's Topographic map are digitized quaternary fault lines, prepared in 1975 by the United State Geological Survey. Additional information (also from 1975) regarding activity at specific fault lines comes from California's Preliminary Fault Activity Map prepared by the California Division of Mines and Geology.

STREET AND ADDRESS INFORMATION

© 2015 TomTom North America, Inc. All rights reserved. This material is proprietary and the subject of copyright protection and other intellectual property rights owned by or licensed to Tele Atlas North America, Inc. The use of this material is subject to the terms of a license agreement. You will be held liable for any unauthorized copying or disclosure of this material.

APPENDIX D QUALIFICATIONS

QUALIFICATIONS

The environmental professional responsible for conducting or reviewing this Phase I ESA and preparing the report was Mr. Jerome K. Summerlin. Mr. Summerlin's qualifications are summarized below.

Jerome K. Summerlin, P.G., C.E.G., C.Hg., is a Principal Geologist and President of Padre Associates, Inc.. He holds a Bachelor of Science degree in Geology from California State University, Chico. Mr. Summerlin obtained a Professional Certificate in Hazardous Materials Management from the University of California at Santa Barbara in 1991, as well as a Professional Certificate in Site Assessment and Remediation from the University of California at Davis in 1993. Mr. Summerlin is a State of California Professional Geologist, Certified Engineering Geologist, and Certified Hydrogeologist. Mr. Summerlin is responsible for the firm's Geoenvironmental assessment and remediation practices. Mr. Summerlin has been responsible for and participated in a variety of geotechnical, geologic, hydrogeologic, and geoenvironmental projects throughout California, Nevada, Utah, Alaska, Wyoming, Texas, Arizona, and Hawaii. He has managed environmental assessment and remediation projects, which have included preliminary site assessment (Phase I), site assessment (Phase II), remedial action design and planning / permitting, implementation of remedial action programs (Phase III), and verification monitoring upon completion of remedial actions (Phase IV). His training and experience includes a firm understanding of environmental laws and regulations, sample collection, analytical procedures and protocols, site safety procedures, quality assurance/quality control requirements, remedial action feasibility analyses, and design and implementation of remedial systems.

DECLARATION

I declare that, to the best of my professional knowledge and belief, I meet the definition of *Environmental Professional*, as defined in §312.10 of 40 CFR §312. I have specific qualifications based on education, training, and experience to assess a property of the nature, history, and setting of the subject property. I have developed and performed the all appropriate inquiries in conformance with the standards and practices set forth in 40 CFR Part 312.

Additionally, the subject Phase I ESA has been performed in conformance with the scope and limitations of ASTM Practice E1527-13.