

# FOR LEASE

## SHOPPING CENTER RETAIL SPACE



2929 Plummer Cove Rd., Suite 2  
Jacksonville, FL 32223

8000 Lem Turner Road Jacksonville, FL 32208



### OFFERING SUMMARY

Lease Rate:	\$12.00 SF/yr (NNN)
Available SF:	845 SF
Number of Units:	1
Zoning:	CCG-2

### PROPERTY OVERVIEW

850 SF of space with frontage on Lem Turner situated right in front a of a signalized intersection.

This is an active busy center in the heart of Jacksonville's Northside. Traffic counts are over 31,000 AADT.

### LOCATION OVERVIEW

Located at the heavily trafficked lighted corner of Lem Turner Road & Edgewood Avenue.

### PROPERTY HIGHLIGHTS

- Surrounded by Brand Name National Retailers
- Last Available Space in Shopping Center
- Just 1.5 Miles from I-95 and & Close to Downtown Jacksonville

#### PRESENTED BY:

**RICHARD SAIG**

904.318.5144

richard@kinkadecommercial.com

**AMANDA KINKADE**

904.635.6376

amanda@kinkadecommercial.com

EXECUTIVE SUMMARY

# **FOR LEASE**

## **SHOPPING CENTER RETAIL SPACE**



2929 Plummer Cove Rd., Suite 2  
Jacksonville, FL 32223

8000 Lem Turner Road Jacksonville, FL 32208

8008 Lem Turner  
845 sq ft.

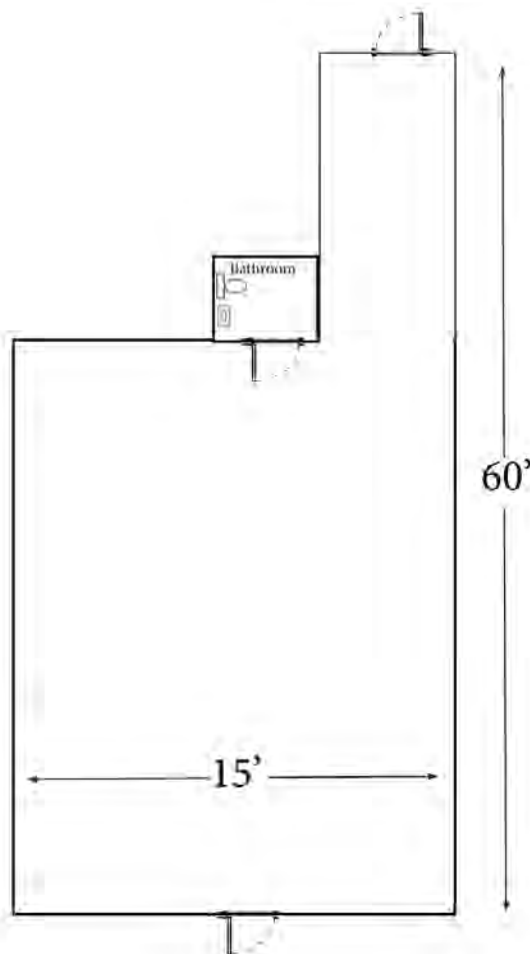

### **PRESENTED BY:**

**RICHARD SAIG**

904.318.5144

richard@kinkadecommercial.com

**AMANDA KINKADE**

904.635.6376

amanda@kinkadecommercial.com

# FOR LEASE

## SHOPPING CENTER RETAIL SPACE



2929 Plummer Cove Rd., Suite 2  
Jacksonville, FL 32223

8000 Lem Turner Road Jacksonville, FL 32208

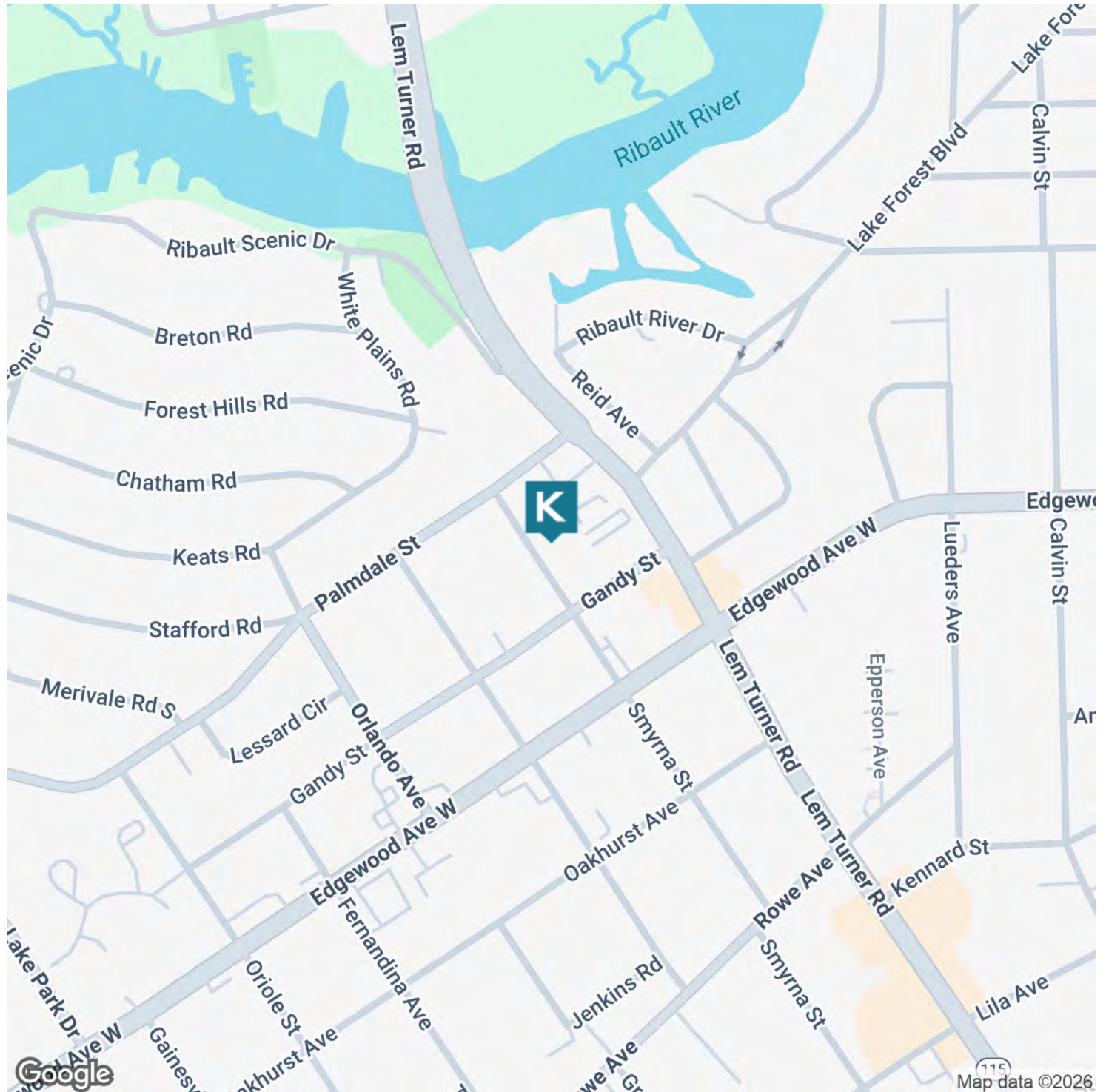

### PRESENTED BY:

**RICHARD SAIG**

904.318.5144

[richard@kinkadecommercial.com](mailto:richard@kinkadecommercial.com)

**AMANDA KINKADE**

904.635.6376

[amanda@kinkadecommercial.com](mailto:amanda@kinkadecommercial.com)

LOCATION MAP

# FOR LEASE

## SHOPPING CENTER RETAIL SPACE



2929 Plummer Cove Rd., Suite 2  
Jacksonville, FL 32223

8000 Lem Turner Road Jacksonville, FL 32208

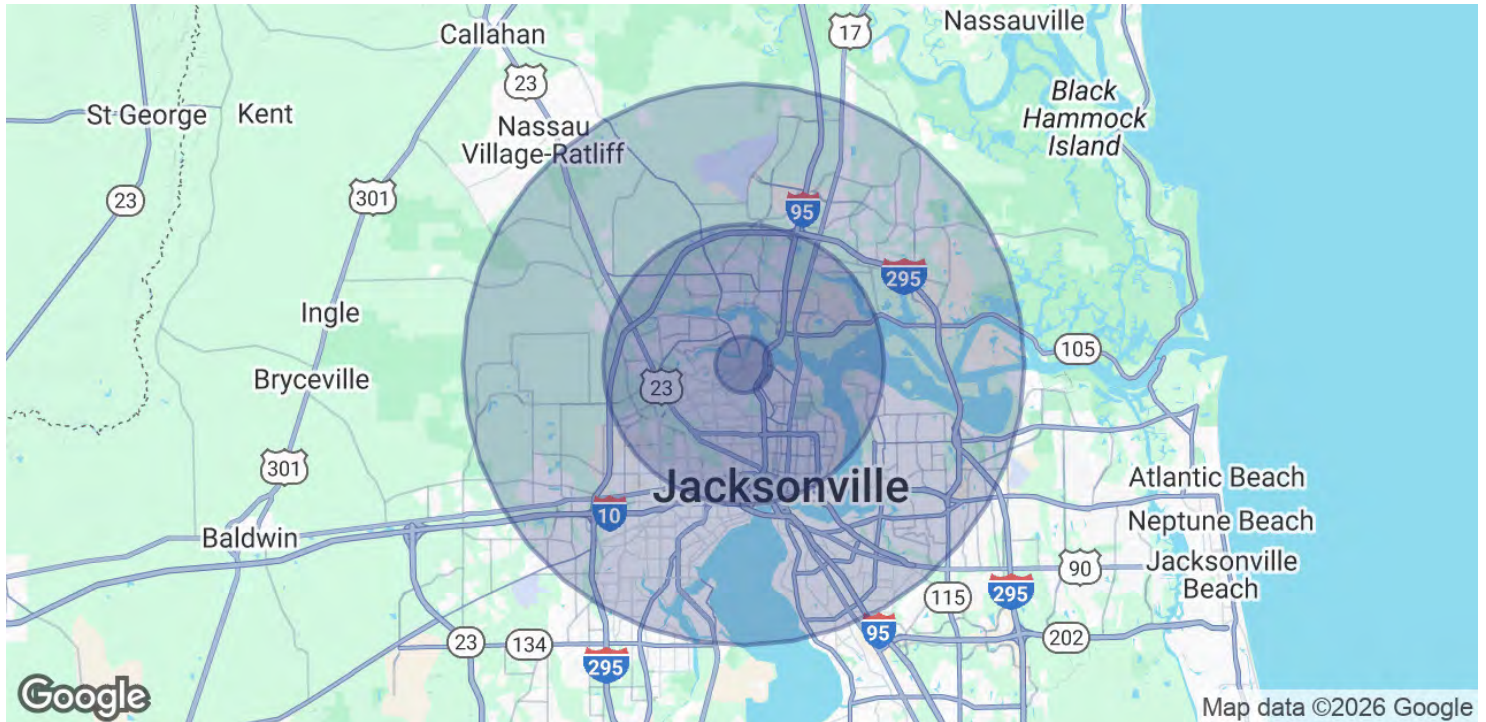

POPULATION	1 MILE	5 MILES	10 MILES
Total Population	8,644	151,212	421,569
Average Age	35.9	37.3	37.6
Average Age (Male)	35.1	33.9	35.7
Average Age (Female)	37.6	39.6	39.3

HOUSEHOLDS & INCOME	1 MILE	5 MILES	10 MILES
Total Households	3,781	67,718	190,524
# of Persons per HH	2.3	2.2	2.2
Average HH Income	\$41,314	\$43,163	\$56,736
Average House Value	\$88,746	\$110,119	\$171,285

2020 American Community Survey (ACS)

### PRESENTED BY:

**RICHARD SAIG**

904.318.5144

richard@kinkadecommercial.com

**AMANDA KINKADE**

904.635.6376

amanda@kinkadecommercial.com