

PREPARED FOR:
 National Association for Music Education
 1806 Robert Fulton Drive
 Reston, VA 20191
 Tel (703) 860-4000

**1806 ROBERT FULTON DRIVE
 RESTON, VA**
FIRST FLOOR
 (As Measured: December 2017)

*Measured Area: 13,429 s.f.

FLOOR PLAN

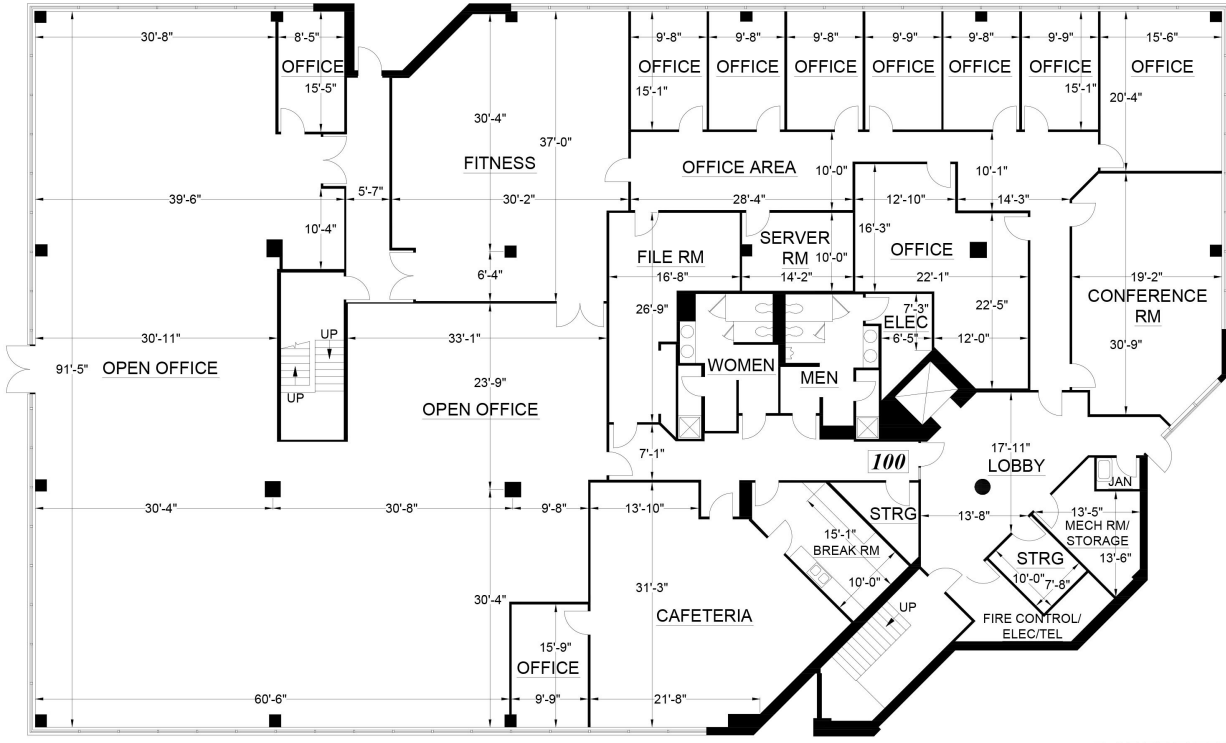

ROBERT FULTON DR



SCALE: 1/16" = 1' - 0"

*Measured Area represents the footprint of the floor, and is used solely for billing purposes. It is NOT to be used for leasing purposes.

Note: All dimensions shown are rounded to the nearest inch, for informational purposes only. All measurements are recorded to 1/8" accuracy as documented in the final CAD drawing supplied.

Billing Summary	SQ.FT.
Measured Area:	40,399

Survey Accuracy: +/- 0.11 %

LASERTECH® is a registered US trademark of Lasertech® Floorplans Ltd. Copyright 1998 Lasertech® Floorplans Ltd., All Rights Reserved



TEL: (888) 393-6655
 FILE: 17-606

PREPARED FOR:
 National Association for Music Education
 1806 Robert Fulton Drive
 Reston, VA 20191
 Tel (703) 860-4000

**1806 ROBERT FULTON DRIVE
 RESTON, VA**
SECOND FLOOR
 (As Measured: December 2017)



*Measured Area: 13,496 s.f.

FLOOR PLAN

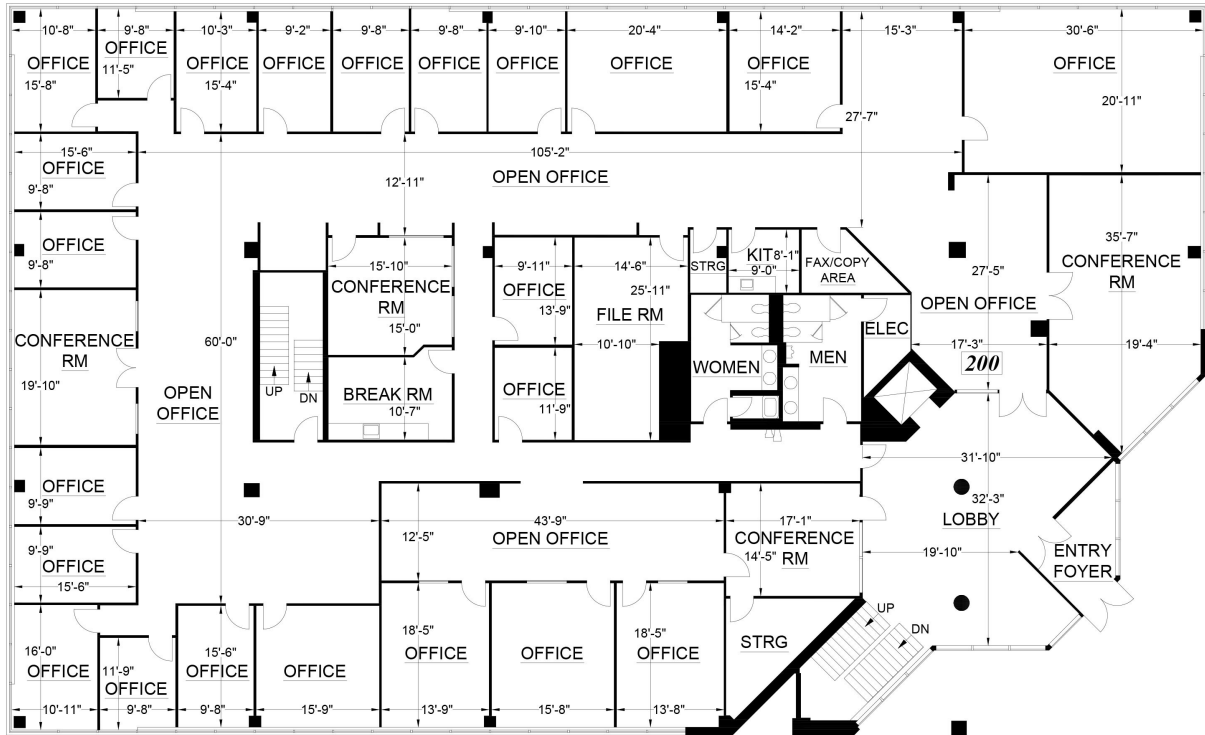

SCALE: 1/16" = 1' - 0"

*Measured Area represents the footprint of the floor, and is used solely for billing purposes. It is NOT to be used for leasing purposes.

Note: All dimensions shown are rounded to the nearest inch, for informational purposes only. All measurements are recorded to 1/8" accuracy as documented in the final CAD drawing supplied.

Survey Accuracy: +/- 0.11 %

LASERTECH® is a registered US trademark of Lasertech® Floorplans Ltd. Copyright 1998 Lasertech® Floorplans Ltd., All Rights Reserved



TEL: (888) 393-6655
 FILE: 17-606

PREPARED FOR:
 National Association for Music Education
 1806 Robert Fulton Drive
 Reston, VA 20191
 Tel (703) 860-4000

**1806 ROBERT FULTON DRIVE
 RESTON, VA**
THIRD FLOOR
 (As Measured: December 2017)



*Measured Area: 13,474 s.f.

FLOOR PLAN

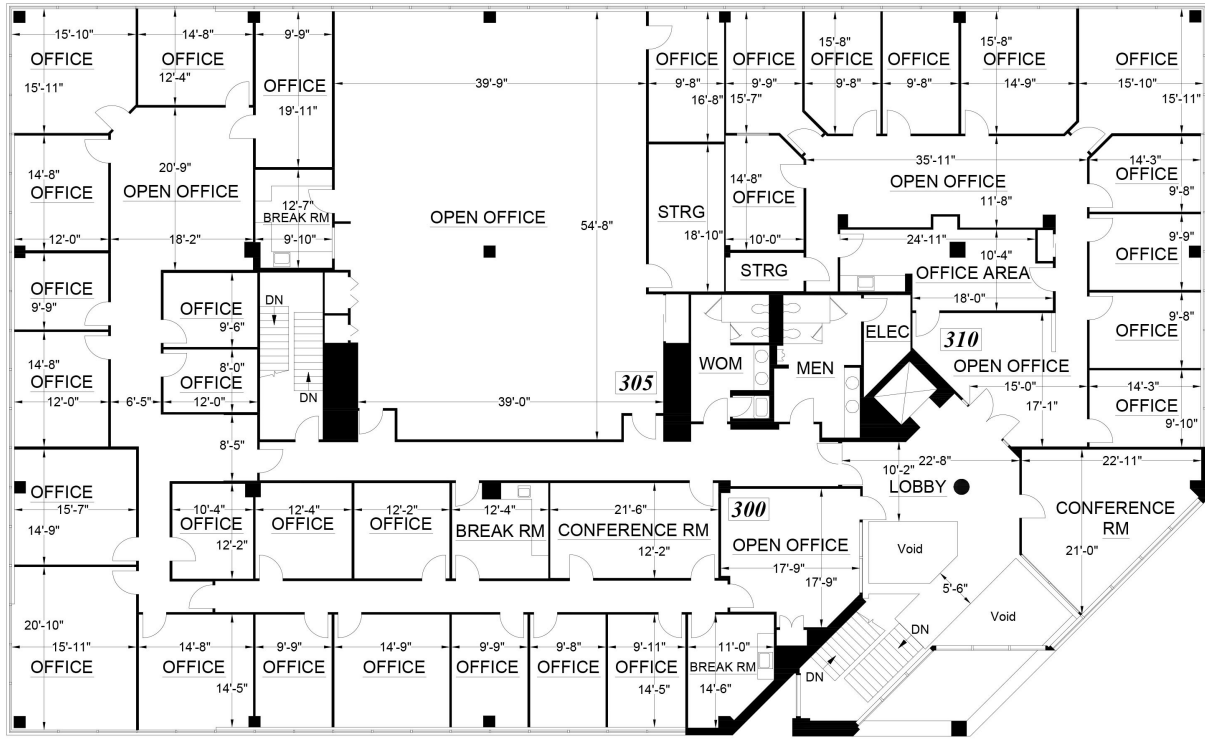

SCALE: 1/16" = 1' - 0"

*Measured Area represents the footprint of the floor, and is used solely for billing purposes. It is NOT to be used for leasing purposes.

Note: All dimensions shown are rounded to the nearest inch, for informational purposes only. All measurements are recorded to 1/8" accuracy as documented in the final CAD drawing supplied.

Survey Accuracy: +/- 0.12 %

LASERTECH® is a registered US trademark of Lasertech® Floorplans Ltd. Copyright 1998 Lasertech® Floorplans Ltd., All Rights Reserved



TEL: (888) 393-6655
 FILE: 17-606