

CITY OF GRAHAM

ALAMANCE COUNTY, NORTH CAROLINA

I John D. Somers, CERTIFY THAT UNDER MY DIRECTION AND SUPERVISION THIS MAP WAS DRAWN FROM AN ACTUAL FIELD SURVEY MADE BY ME. DEED DESCRIPTION RECORDED IN BOOK 176 PAGE 221 THAT THE ERROR OF CLOSURE AS CALCULATED BY LATITUDES AND DEPARTURE IS 1:10,000 THAT THE BOUNDARIES NOT SURVEYED ARE SHOWN AS BROKEN LINES. THIS MAP WAS PREPARED IN ACCORDANCE WITH G.S. 47-30 AS AMENDED.

WITNESS MY HAND AND SEAL THIS 14th DAY OF

July, 1986

REG. LAND SURVEYOR NO. L-1172

I, A NOTARY PUBLIC OF THE COUNTY AND STATE AFORESAID, CERTIFY THAT JOHN D. SOMERS, A REGISTERED LAND SURVEYOR PERSONALLY APPEARED BEFORE ME THIS DAY AND ACKNOWLEDGED THE EXECUTION OF THE FOREGOING INSTRUMENT.

James R. Motley 5-20-91
NOTARY PUBLIC MY COMMISSION EXPIRES

OWNERS CERTIFICATE I (WE) HEREBY CERTIFY THAT I (WE) AM (ARE) THE OWNER(S) OF THE PROPERTY SHOWN AND DESCRIBED HEREON, WHICH WAS CONVEYED TO ME (US) BY DEED AS RECORDED IN DEED BOOK _____, PAGE _____ AND ALLOTMENT TO BE MY (OUR) FREE ACT AND DEED AND DO HEREBY DEDICATE TO PUBLIC USE AS STREETS, RIGHTS OF WAY, AND EASEMENTS FOREVER, ALL AREAS SO SHOWN OR INDICATED ON SAID PLAT.

Grace J. Rich OWNER
OWNER
OWNER

BE MY HAND AND SEAL I DO HEREBY CERTIFY THAT THE ABOVE PERSONALLY APPEARED BEFORE ME THIS THE 13th DAY OF August, 1986, AND ACKNOWLEDGED THE DUE EXECUTION OF THE FOREGOING PLAT.

Pamela L. Hinsley NOTARY PUBLIC
June 11, 1991 MY COMMISSION EXPIRES

CITY OF GRAHAM CERTIFICATION

RECOMMENDED BY THE GRAHAM PLANNING AND ZONING COMMISSION ON THE 15 DAY OF July, 1986.

CHAIRMAN OF PLANNING AND ZONING COMMISSION
[Signature] 8-15-86 DATE

APPROVED BY THE GRAHAM CITY COUNCIL ON THE 15 DAY OF August, 1986, PROVIDED THAT THE PLAT BE RECORDED WITHIN SIXTY (60) DAYS OF THE DATE OF APPROVAL.

[Signature] 8-15-86 DATE

ALAMANCE COUNTY REGISTER OF DEEDS CERTIFICATION
STATE OF NORTH CAROLINA, COUNTY OF ALAMANCE. THE FOREGOING CERTIFICATE (S) OF:

James R. Motley & Pamela L. Hinsley

A NOTARY PUBLIC OF DESIGNATED COUNTY IS (ARE) CERTIFIED TO BE CORRECT.

FILED FOR REGISTRATION ON THE 15 DAY OF August, 1986 AT 11:45 O'CLOCK AM

AND DULY RECORDED IN THE OFFICE OF THE REGISTER OF DEEDS OF ALAMANCE COUNTY IN PLATBOOK 33 page 18

REGISTER OF DEEDS, MARY H. PITTMAN
BY [Signature] James R. Motley, Not.

MELVILLE PLASTICS, INC.

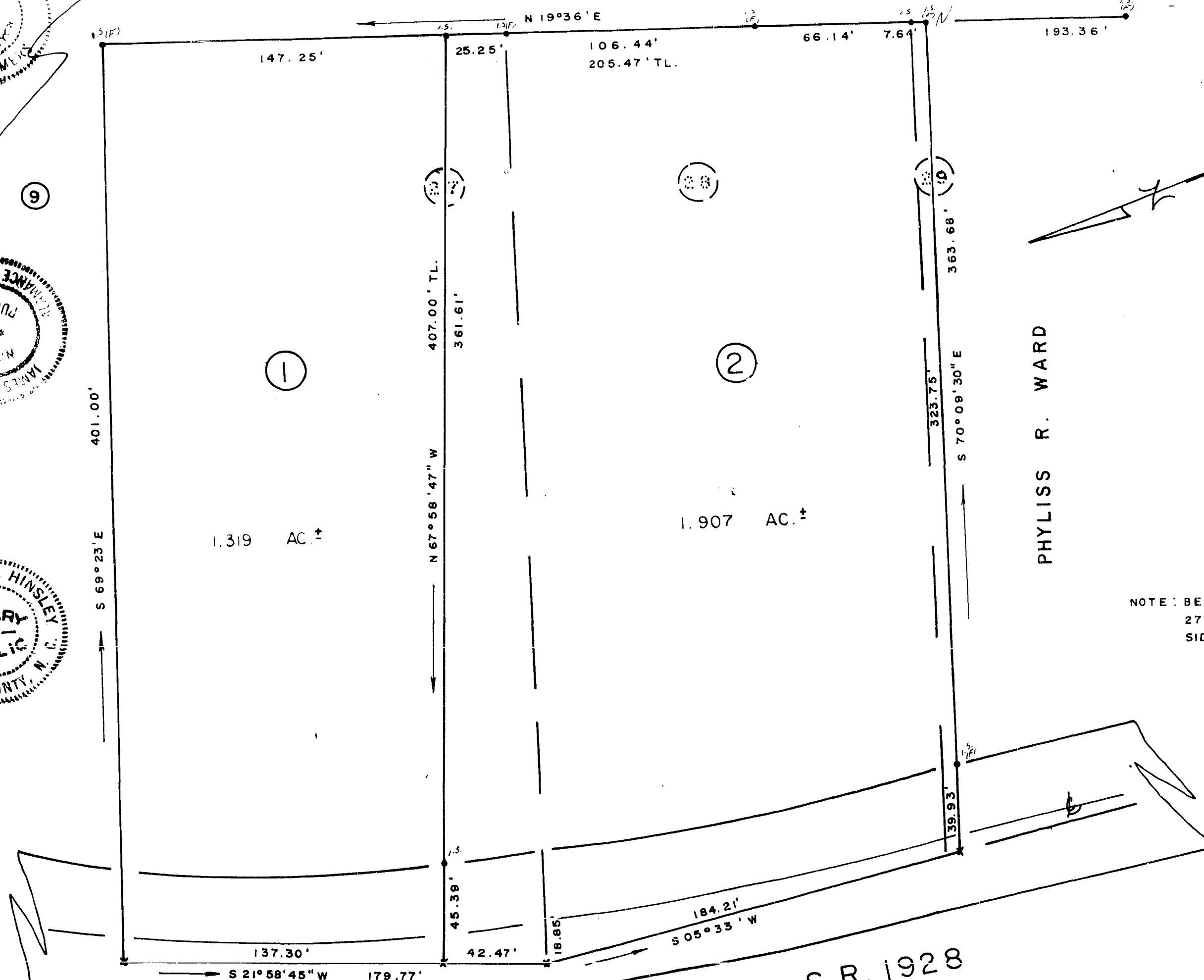

NOTE: BEING A REDIVISION OF LOTS 27, 28 & 29 SEC. 3 OF THE RIVER-SIDE FARMS. P.B. 4-144.

JIMMY KERR ROAD

S.R. 1928

"FINAL PLAT"
"PROPERTY OF"

GRACE RICH
GRAHAM TWP. ALAMANCE CO.,
NORTH CAROLINA
JUNE 13, 1986 SCALE: 1" = 40'
JOHN D. SOMERS, REG. SURVEYOR
GRAHAM, N.C. L-1172

