

OWNER/USER PURCHASE OPPORTUNITY

Ideal For Light Manufacturing/Warehouse Use

One-half mile east of Exposition Park and Memorial Coliseum



Offering Memorandum



Sale Price Reduced!

3610 MAPLE AVENUE, LOS ANGELES, CA 90011

**3610 MAPLE AVENUE
LOS ANGELES, CA 90011**

Property Details

Total Building Area:	12,200± SF
Front Building:	7,200± SF
Stories:	1
Construction:	Concrete Block
Year Built:	1971
Ceiling Height:	12'
Restrooms:	2
Rear Building:	5,000± SF
Stories:	2
Construction:	Reinforced Brick
Year Built:	1924
Ceiling Height:	13'
Restrooms:	2
Land Area:	12,519± SF
Parking:	13
Ground Level Loading Doors:	2: 19x8 & 11x10
Power:	800A/240V/3-Phase (x2)
Zoning:	LA [Q]R4-1
Assessor's Parcel Number:	5120-013-013
TOC:	Tier 2
Qualified Opportunity Zone:	No
Tenancy:	One Tenant (Month-to-Month)

Property Highlights

- Clear span light manufacturing/warehouse facility
- Ideal for owner/user
- Current month-to-month tenant
- Includes billboard income
- Heavy power service — Separate meters
- Secure gated onsite parking
- Located at the northeast corner of Maple Avenue and 37th Street
- ½-mile east of Exposition Park, Memorial Coliseum and BMO Stadium
- 1½-miles south of Downtown Los Angeles and the Santa Monica (I-10) Freeway
- The subject site is zoned [Q]R4-1; a multi-family residential zoning designation that allows one apartment or condominium for each 400 to 800 SF of land. Development size is limited by a maximum building height of two stories or 30 feet, a maximum floor-area-ratio (FAR) of 1.5 times the lot size, and a minimum on-site parking requirements of one space for each unit.

Sale Price: ~~\$2,700,000~~ \$2,500,000 (\$204.92 Per SF)

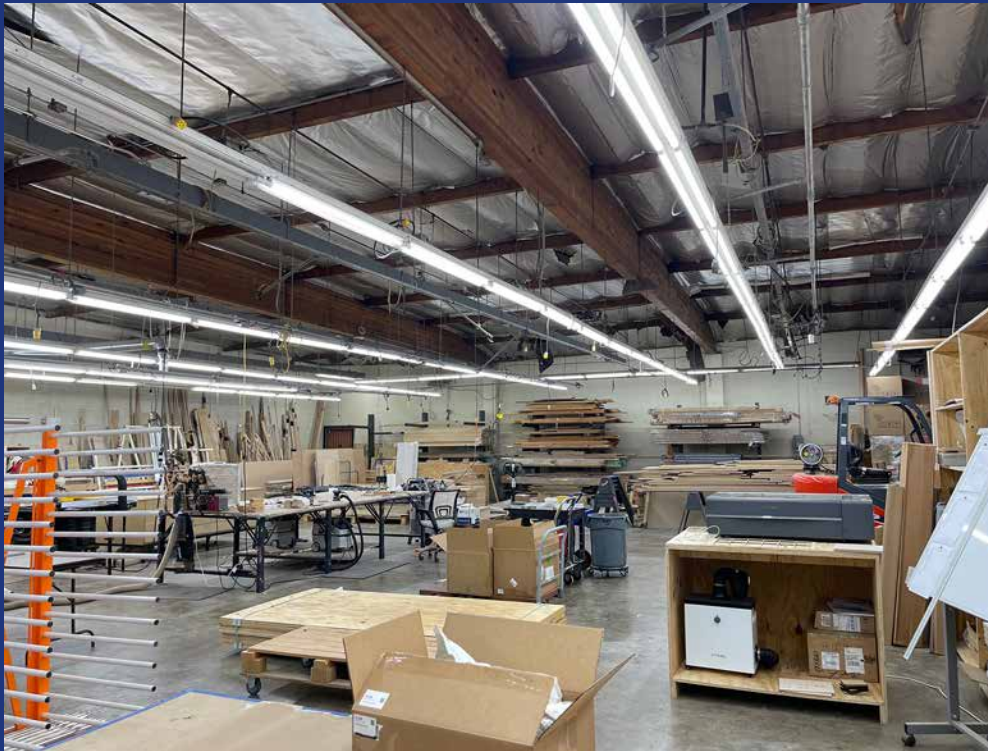
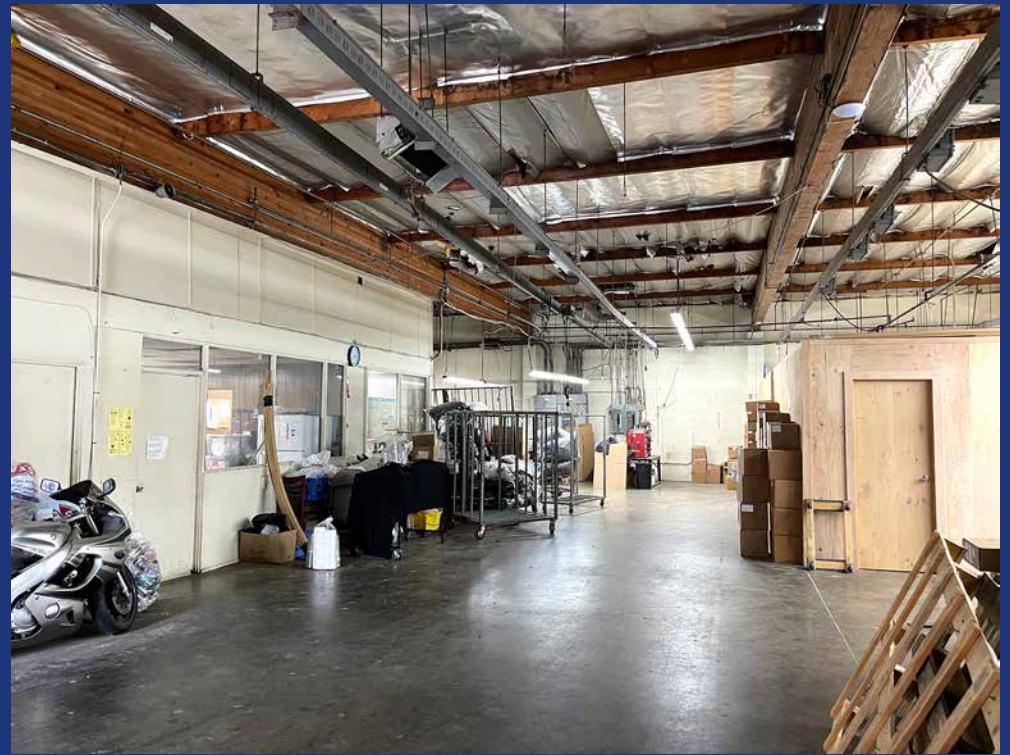



Site Plan

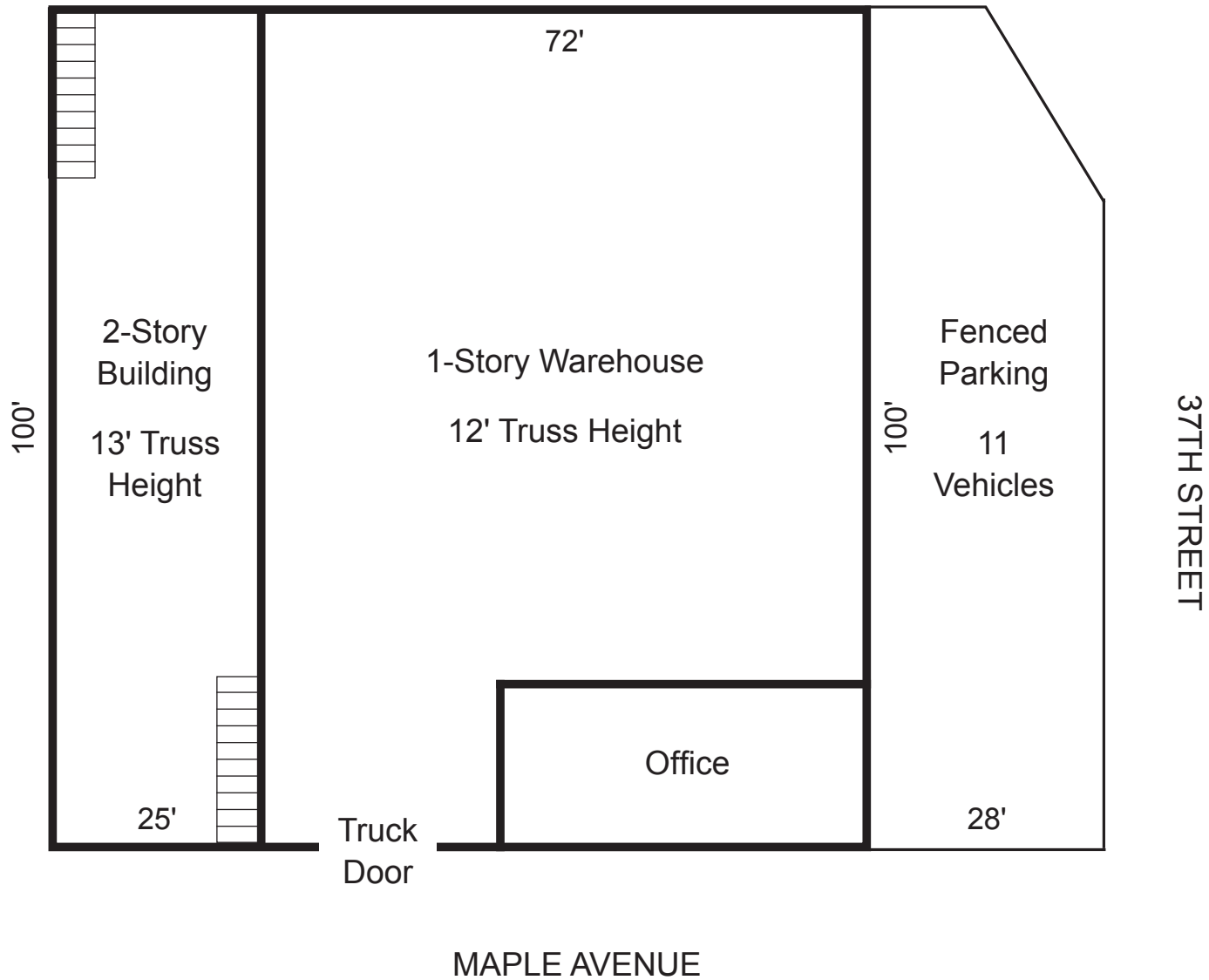

Property Aerial

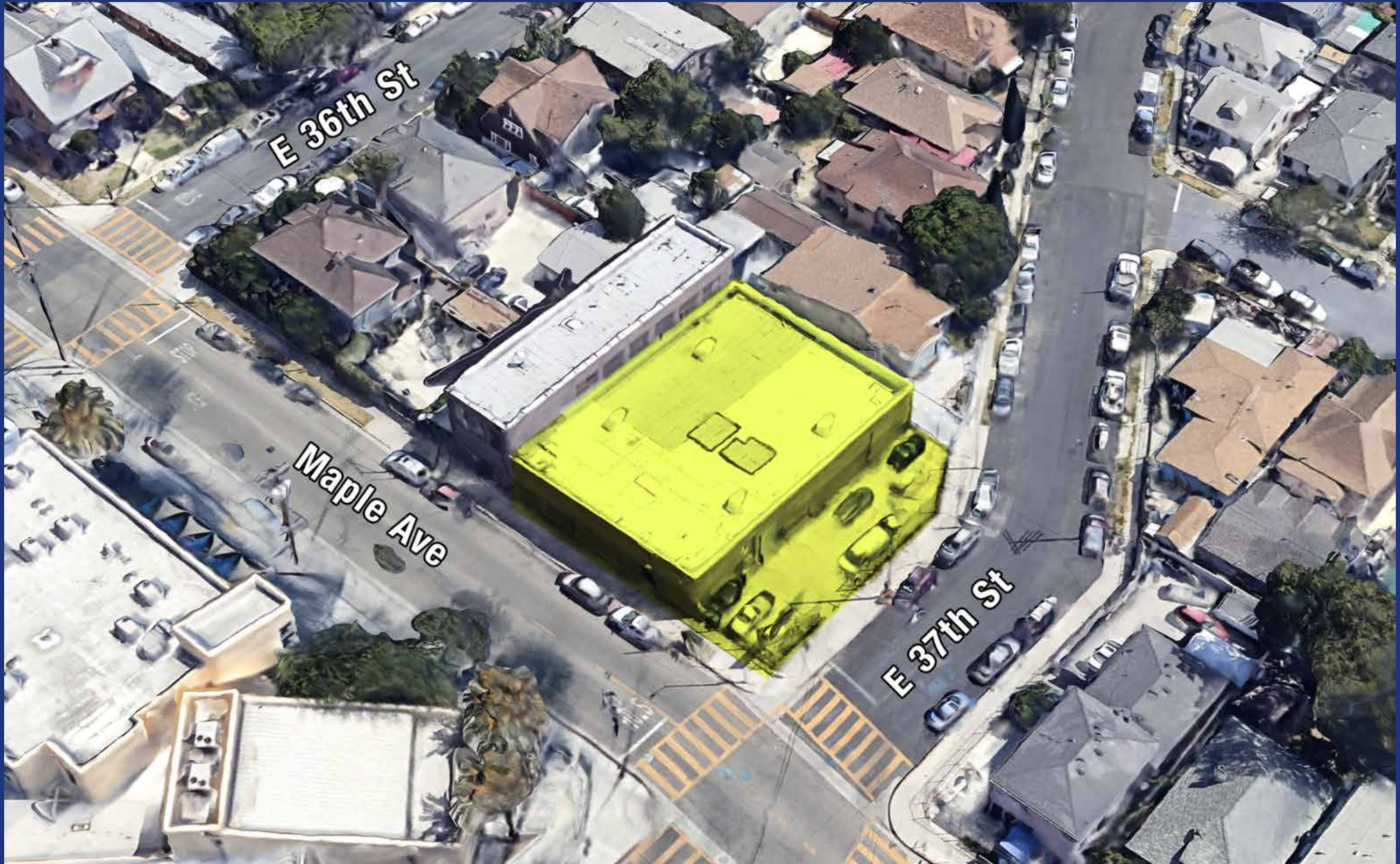

Plat Map

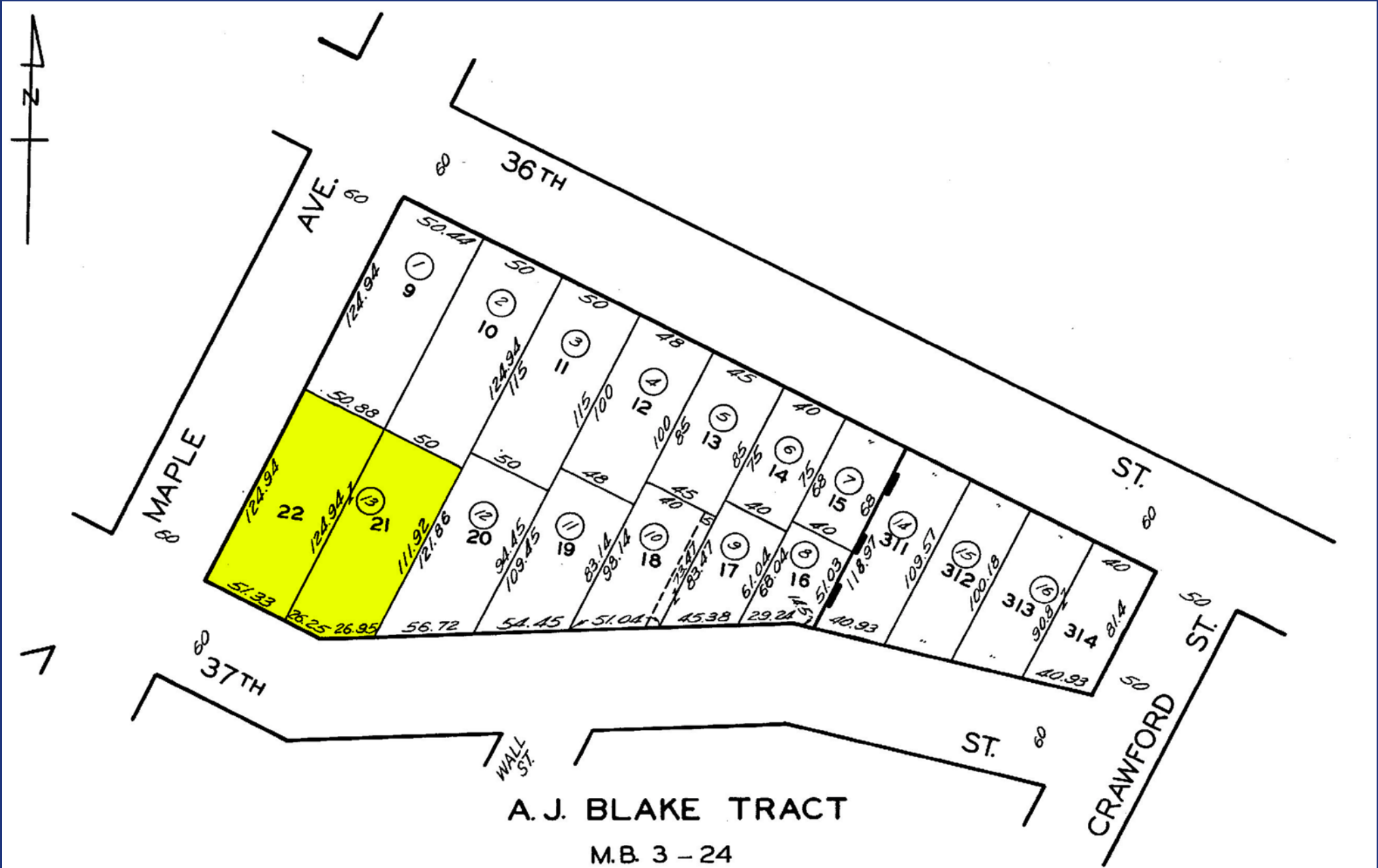

A. J. BLAKE TRACT

M.B. 3 - 24

Area Map

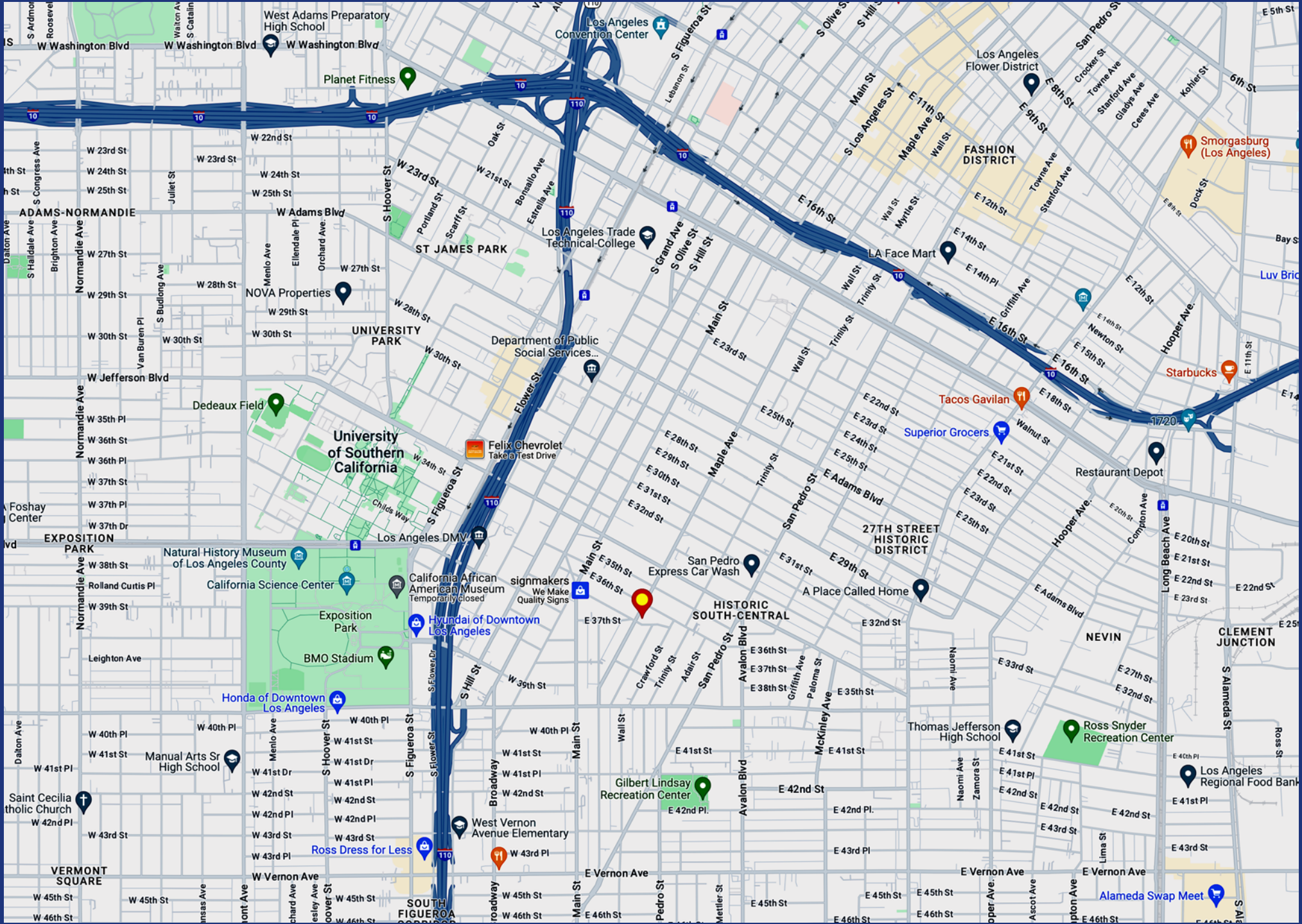

Neighborhood Demographics

Household Income

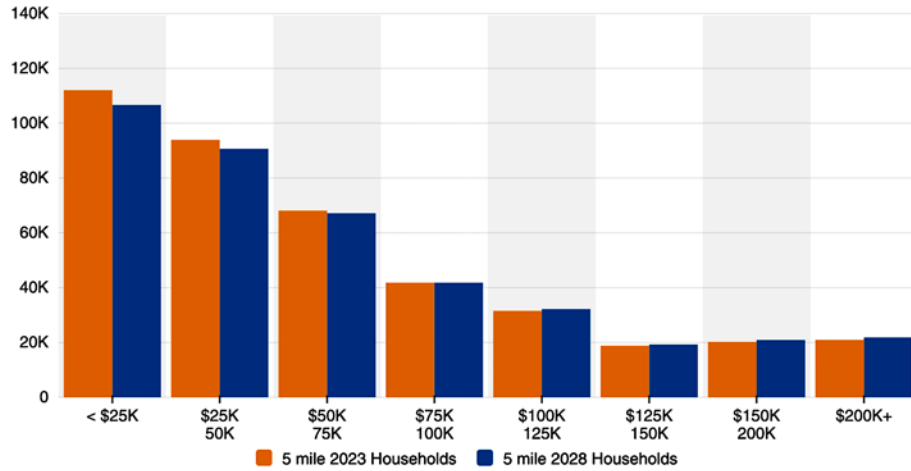

Household Income By Age

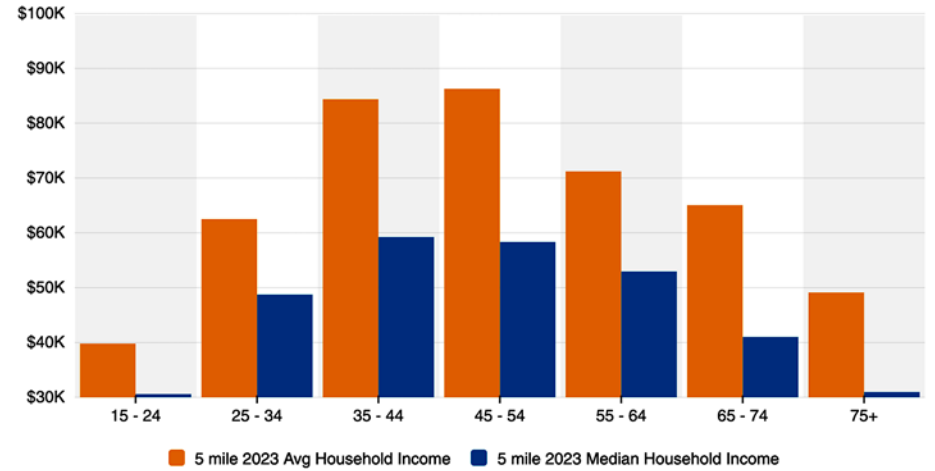

Housing Occupancy

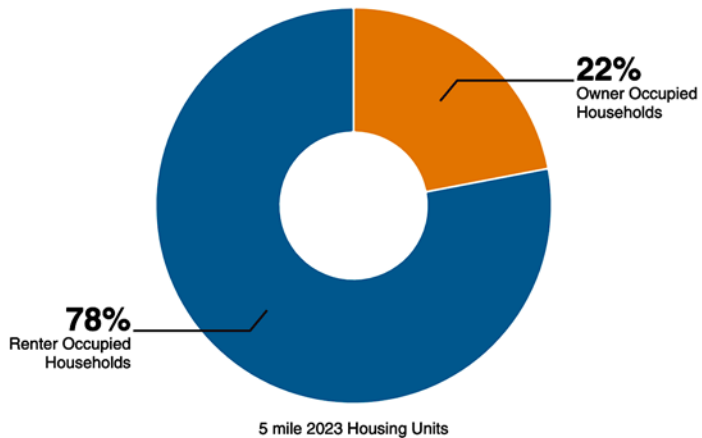

Home Values

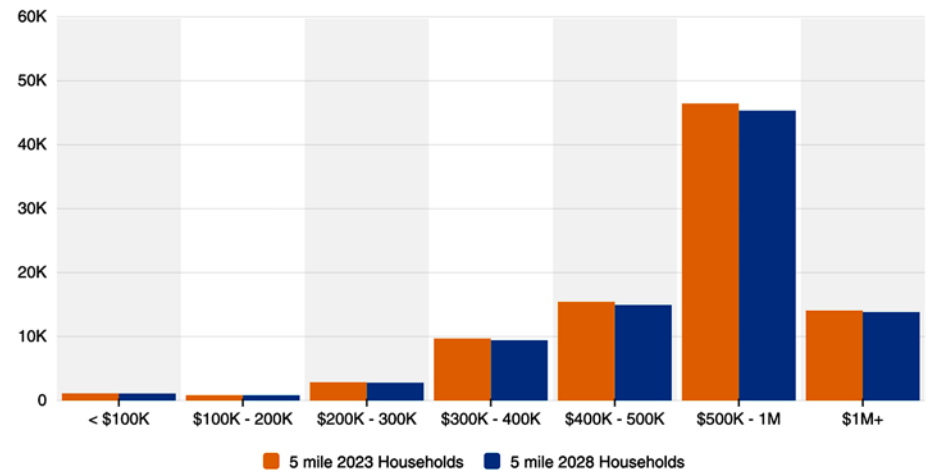

3610 Maple Avenue
Los Angeles, CA 90011

12,200± SF Building
12,519± SF of Land

Light Manufacturing/Warehouse
Ideal for Owner/User

Price Reduced! Seller Motivated!



Exclusively offered by

Anthony S Behar

Executive Vice President

213.747.8426 office

310.880.2329 mobile

anthony@majorproperties.com

Lic. 01368565



www.facebook.com/Asbehar



www.twitter.com/Anthonysbehar



www.linkedin.com/in/anthonysbehar



www.instagram.com/anthonysbehar

MAJOR PROPERTIES

1200 W Olympic Blvd

Los Angeles, CA 90015

The information contained in this offering material is confidential and furnished solely for the purpose of a review by prospective Buyers of the subject property and is not to be used for any other purpose or made available to any other person without the express written consent of Major Properties.

This Brochure was prepared by Major Properties. It contains summary information pertaining to the Property and does not purport to be all-inclusive or to contain all of the information that a prospective Buyer may desire. All information is provided for general reference purposes only and is subject to change. The summaries do not purport to be complete or accurate descriptions of the full documents involved, nor do they constitute a legal analysis of such documents.

This information has been secured from sources we believe to be reliable. We make no representations or warranties, expressed or implied, as to the accuracy of the information. References to square footage or age are approximate. Recipient of this report must verify the information and bears all risk for any inaccuracies.

majorproperties.com

