

# Dollar General

489 S. Fossil Street  
Russell, KS 67665  
[www.cbre.com/desmoines](http://www.cbre.com/desmoines)

## Investment Property

The property consists of a 8,625 SF building on 1.1 acres on the southside of Russell, Kansas along the Old Hwy 40/Hwy 281 primary business district. The property is just north of The Quality Inn, Sonic, Pizza Hut, and McDonalds. Dollar General has occupied this location since it was constructed in 2000.

### Property Features

- + **Sale Price: \$572,307**
- + **Cap Rate: 6.50%**
- + Building Size: 8,625 SF
- + Lot Size: 1.10 Acres
- + Year Built: 2000



# Lease Info

Tenant	Dolgencorp, LLC
Guarantor	Corporate
Lease Type	Modified NN
Taxes & Insurance	Capped per Lease
Roof & Structure	Landlord Responsibility
Lease Expiration	10/31/2025
Options	None



### Other Lease Benefits to Landlord:

- + Tenants fully reimburses real estate taxes and insurance
- + Tenant reimburses parking lot maintenance up to \$3,150/yr

# Lease Schedule

Rental Period	Lease Term	Monthly Rent	Annual Rent	Rent PSF	Cap Rate
Current Term	11/1/2020-10/31/2025	\$3,100	\$37,200	\$4.31	6.50%

# Tenant Overview

**DOLLAR GENERAL**

**164,000+**  
EMPLOYEES

**80+**  
YEARS IN BUSINESS

**\$34.2**  
BILLION IN SALES

IN FISCAL YEAR 2021

**18,000+**  
STORES  
IN 47 STATES

**28**  
DISTRIBUTION CENTERS

**S&P BBB**  
RATING

RAPID GROWTH  
**1,100 NEW STORES**  
IN 2022

**#91**  
ON FORTUNE 500 LIST

489 South Russell Street  
Russell, KS 67655

For Sale

# Location

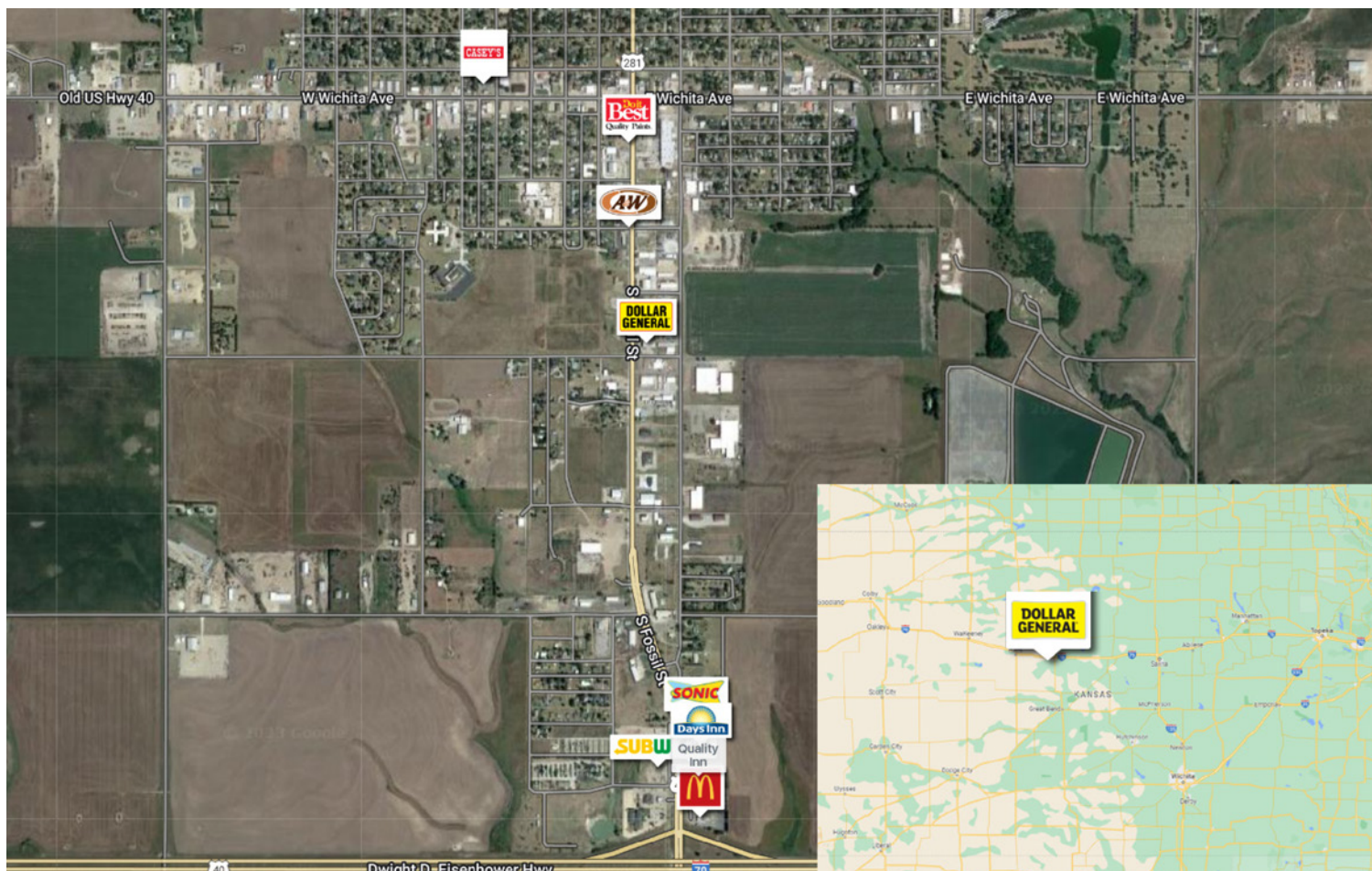

## Contact Us

### Michael A. Smith

Vice President

+1 515 975 1112

mike.smith8@cbre.com

Licensed in the State of Iowa

### Doug McFadden, CCIM

First Vice President

doug.mcfadden@cbre.com

Licensed in the State of Kansas

©2024 CBRE, Inc. All rights reserved. This information has been obtained from sources believed reliable, but has not been verified for accuracy or completeness. You should conduct a careful, independent investigation of the property and verify all information. Any reliance on this information is solely at your own risk. CBRE and the CBRE logo are service marks of CBRE, Inc. All other marks displayed on this document are the property of their respective owners, and the use of such logos does not imply any affiliation with or endorsement of CBRE. Photos herein are the property of their respective owners. Use of these images without the express written consent of the owner is prohibited.