

# FOR SALE/LEASEBACK | CLASS 'A' INDUSTRIAL

2221-2241 BELLEVUE STREET



**2221-2241 BELLEVUE STREET**  
**DETROIT, MI 48207**

## PROPERTY HIGHLIGHTS:

- 10 Year Sale/Leaseback
- 45,000 SF Class 'A' Industrial
- Heavy crane building
- 14'-45' clear height
- Sale Price \$3,500,000 (\$77.77/SF)
- Completely renovated in 2020 for \$1,050,000
- New radiant heat in shop, new furnace in office
- Extensive concrete repairs, all new LED lights inside and out, all new windows

The information provided herein along with any attachment(s) was obtained from sources believed to be reliable, however, Friedman Real Estate makes no guarantees, warranties, or representations as to the completeness or accuracy of such information and legal counsel is advised. All information provided is subject to verification and no liability for reliance on such information or errors or omissions is assumed. The presentation of this property is submitted subject to errors, omissions, change of price or conditions, prior sale or lease, or withdrawal without notice. Copyright © 2025 Friedman Real Estate. All rights reserved.

FOR MORE INFORMATION PLEASE CONTACT:



**BRUCE A. MORRISON**

**Senior Vice President, Investment Sales**  
[bruce.morrison@freg.com](mailto:bruce.morrison@freg.com)



**RYAN STIPP**

**Vice President, Brokerage Services**  
[ryan.stipp@freg.com](mailto:ryan.stipp@freg.com)

**586.243.4260**

**eCODE 191**

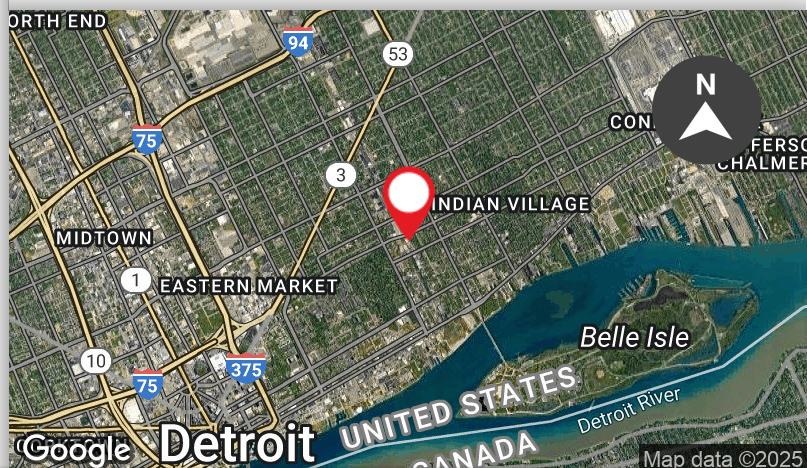

## 2221-2241 BELLEVUE STREET | INDUSTRIAL PROPERTY **INFORMATION**

### HIGHLIGHTS

Building SF	45,000 SF
County:	Wayne
Cross Streets:	E Vernor Hwy and Bellevue St.

### SITE

Land (acres):	2.02
Parcel Number:	15-013271
Zoning:	M-4

### PRICING & AVAILABILITY

Sale Price:	\$3,500,000 (\$77.77/SF)
Taxes:	\$11,655 (2022)
Lease Rate:	\$6.00 SF/yr (NNN)

### BUILDING INFORMATION

Type:	Industrial
Year Built:	1915
Year Renovated:	2021
Stories:	1
Roof Type:	Carlisle Roof (2019)
Lighting:	LED Lights
Heating:	Radiant in shop/Furnace in office
Clear Height:	14'-45'
Cranes:	(1) 5-Ton (1) 25-Ton (1) 50-Ton
# Grade Level Doors:	2

FOR MORE INFORMATION **PLEASE CONTACT:**



**BRUCE A. MORRISON**  
[bruce.morrison@freg.com](mailto:bruce.morrison@freg.com)



**RYAN STIPP**  
[ryan.stipp@freg.com](mailto:ryan.stipp@freg.com)



## 2221-2241 BELLEVUE STREET | INDUSTRIAL LOCATION **OVERVIEW**



FOR MORE INFORMATION **PLEASE CONTACT:**



**BRUCE A. MORRISON**  
bruce.morrison@freg.com



**RYAN STIPP**  
ryan.stipp@freg.com



## 2221-2241 BELLEVUE STREET | INDUSTRIAL SITE PLAN

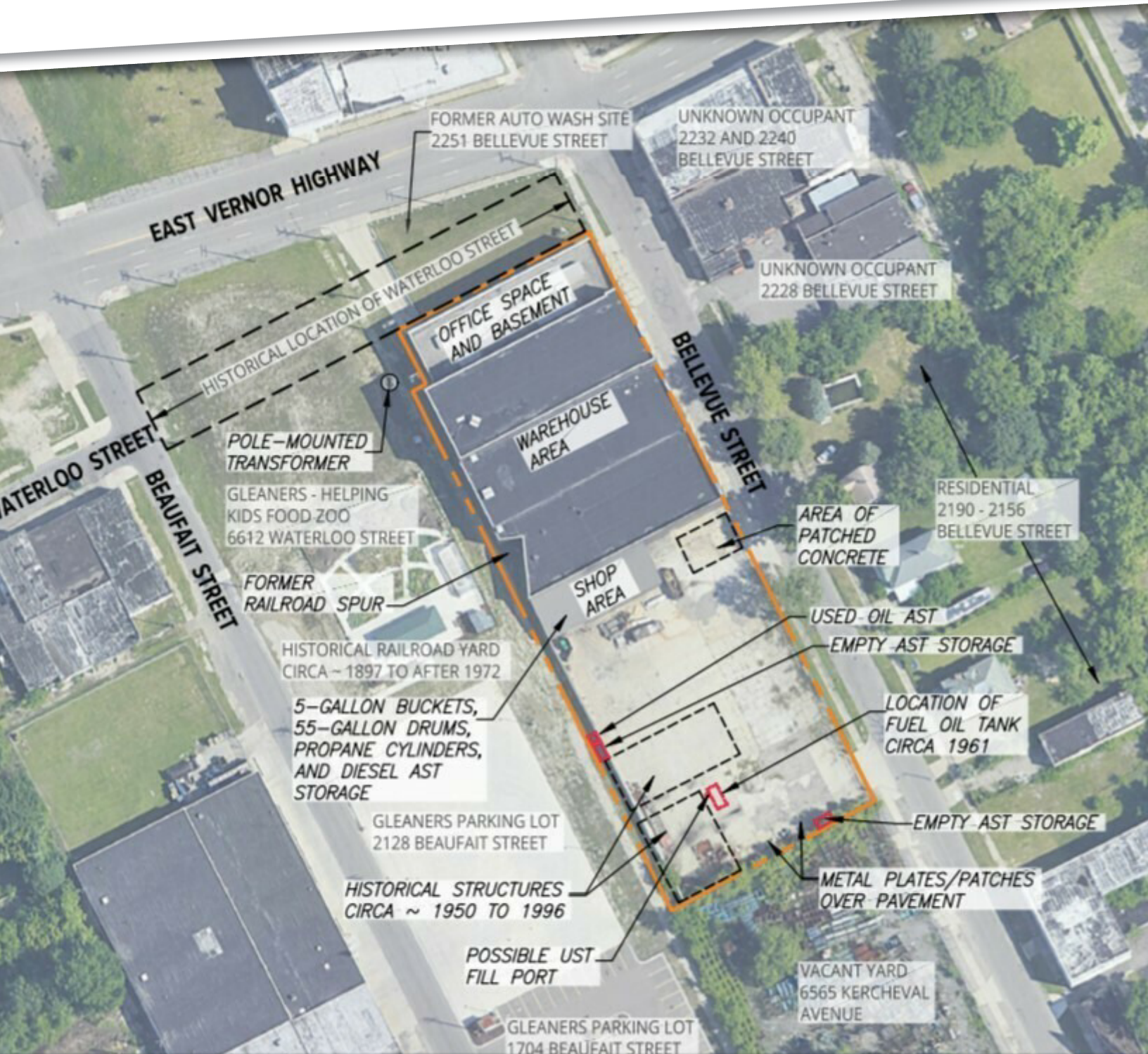



2221-2241 BELLEVUE STREET | INDUSTRIAL  
PROPERTY **FLOOR PLAN**

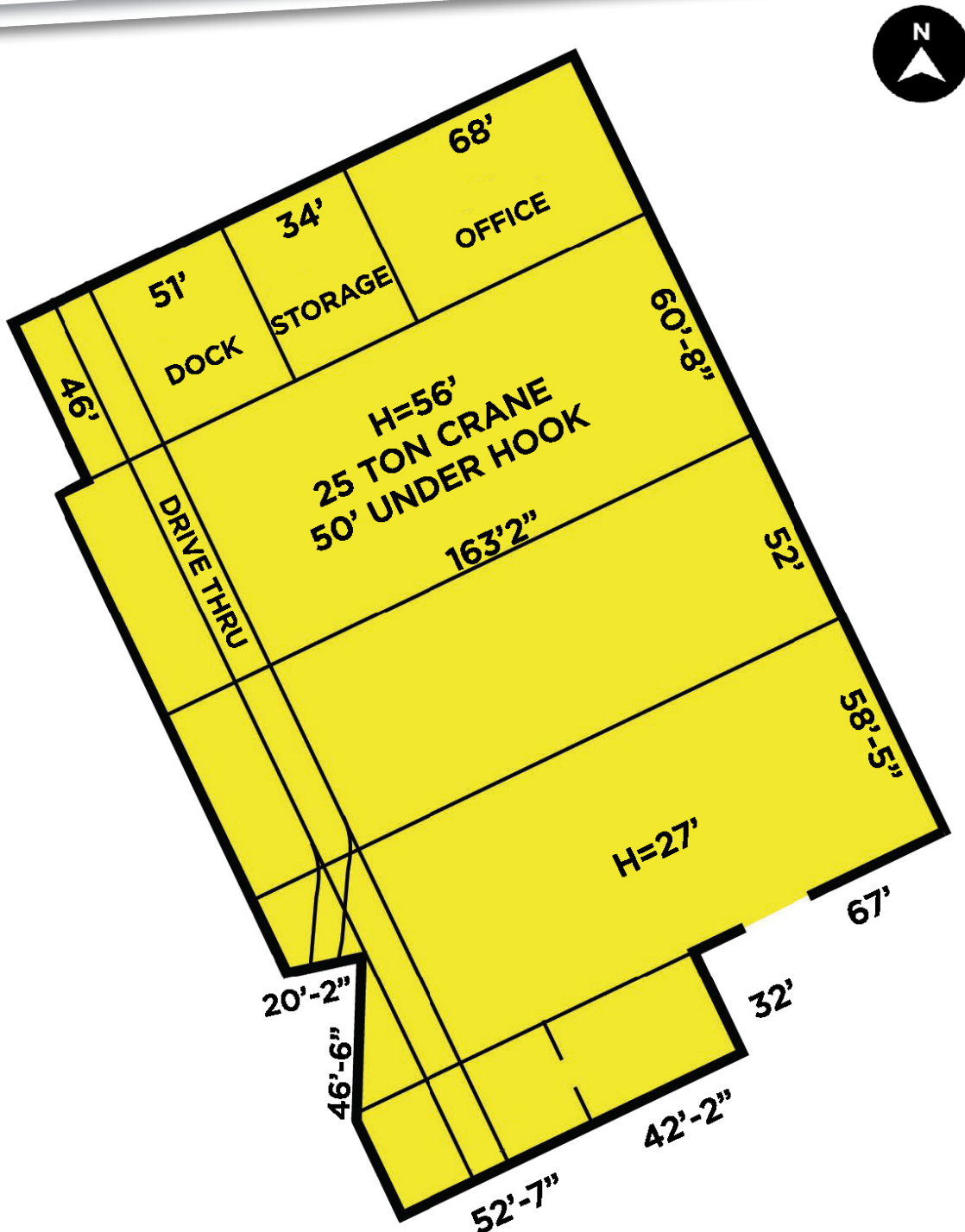



## 2221-2241 BELLEVUE STREET | INDUSTRIAL PROPERTY **PHOTOS**



FOR MORE INFORMATION **PLEASE CONTACT:**



**BRUCE A. MORRISON**  
[bruce.morrison@freg.com](mailto:bruce.morrison@freg.com)



**RYAN STIPP**  
[ryan.stipp@freg.com](mailto:ryan.stipp@freg.com)



## 2221-2241 BELLEVUE STREET | INDUSTRIAL PROPERTY **PHOTOS**





## 2221-2241 BELLEVUE STREET | INDUSTRIAL PROPERTY **PHOTOS**



FOR MORE INFORMATION **PLEASE CONTACT:**



**BRUCE A. MORRISON**  
[bruce.morrison@freg.com](mailto:bruce.morrison@freg.com)



**RYAN STIPP**  
[ryan.stipp@freg.com](mailto:ryan.stipp@freg.com)