

[illegible]

1. ALL DEBRIS, VEGETATION, SOILS, BUILDING RUBBLE, AND OTHER MATERIALS BEING REMOVED AND ALL OTHERWISE UNSUITABLE MATERIALS SHALL BE REMOVED FROM THE SITE AND THEIR EXISTENCE AT THE SITE SHALL BE RESPONSIBLE TO DISPOSE OF SAID MATERIALS IN AN APPROVED MANNER.
2. ALL EXISTING SIGNS REQUIRING RELOCATION SHALL BE REINSTALLED UPON COMPLETION OF THE SITE WORK BY THE CONTRACTOR. ALL SIGN PLACEMENT OR REPLACEMENT SHALL BE AT THE DIRECTION OF THE OWNER.
3. NO PORTION OF THE DISTURBED AREA LIES WITHIN THE 100 YEAR FLOODPLAIN AS SHOWN ON FEMA PANEL NO. 2440001 0038 A.
4. ALL NECESSARY UTILITIES REQUIRED TO SERVICE THE PROPOSED FACILITIES EXIST ON THE SITE. CONTRACTOR SHALL COORDINATE RELOCATION / INSTALLATION OF ALL UTILITIES WITH OWNER.
5. CONTRACTOR SHALL COORDINATE ALL DEMOLITION OF EXISTING INFRASTRUCTURE WITH OWNER.

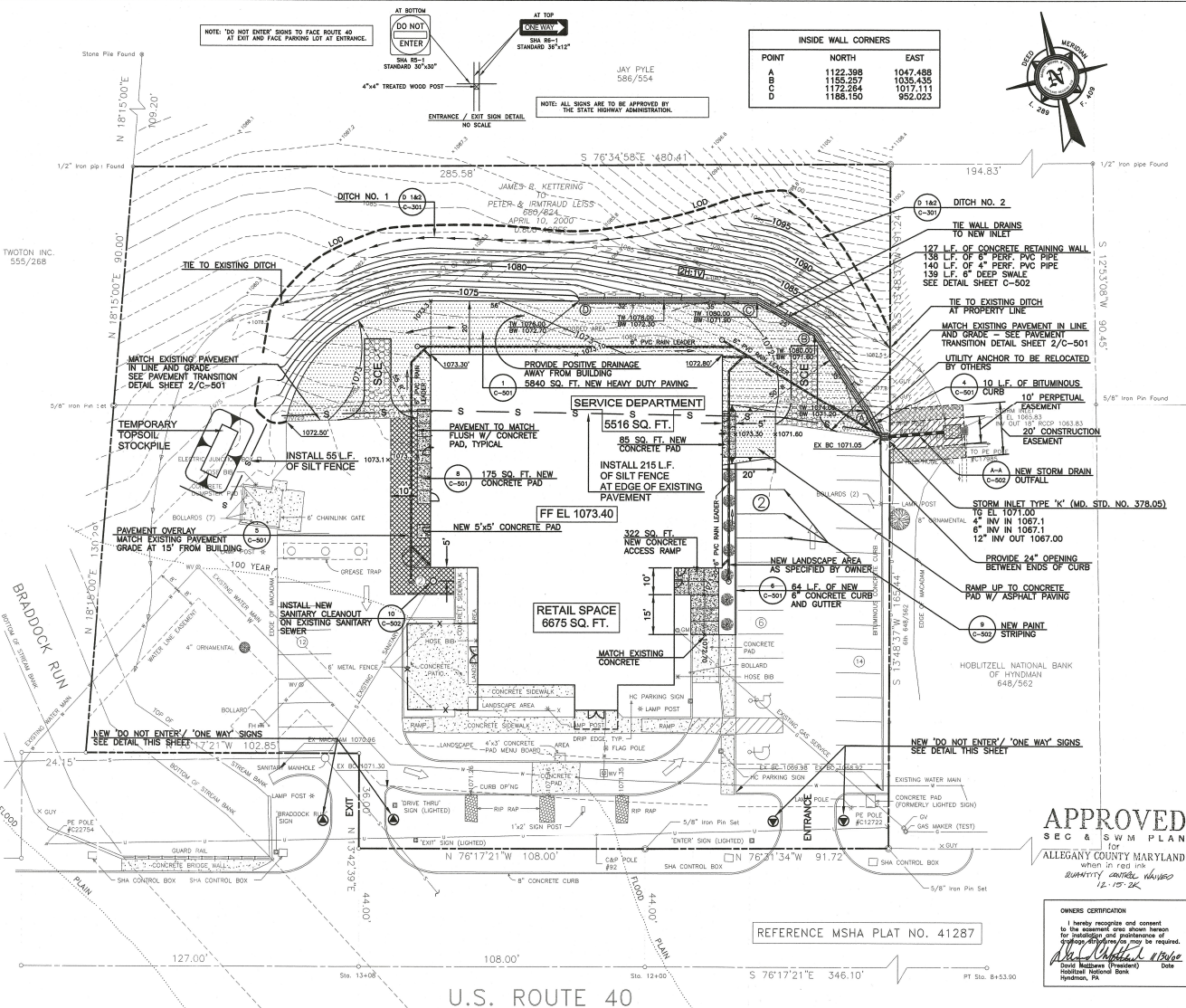

INSIDE WALL CORNERS		
POINT	NORTH	EAST
A	1122.398	1047.488
B	1155.257	1035.435
C	1172.264	1017.111
D	1188.150	952.023

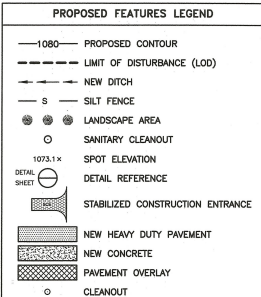

CHANAY ARCHITECTS, INC.
ARCHITECTURE-PLANNING-INTERIORS
81 BALTIMORE ST. SUITE 600
CUMBERLAND, MD. 21502
PHONE 301-777-1335
FAX 301-777-0887
EMAIL Chaney/Arch@cygnat.net

CONSULTANTS:



BENNETT, BREWER & ASSOCIATES, LLC
SURVEYORS • ENGINEERS • PLANNERS
 17 West Main Street, Freeburg, Maryland 21532
 Phone 301-687-0484 FAX 301-687-0485

CLIENT NAME:
**PETER LEISS &
HIGHLAND HARLEY-DAVIDSON,
BUELL, AND POLARIS**
802 NORTH CENTER AVENUE
SOMERSET, PENNSYLVANIA, 15501

A PROJECT FOR:

HIGHLAND HARLEY-DAVIDSON
RETAIL & SERVICE CENTER
LAVALE, MARYLAND

SEAL:

USE & OWNERSHIP NOTICE:

THESE DOCUMENTS HAVE BEEN SPECIFICALLY PREPARED FOR YOU AND ARE NOT SUITABLE FOR SUCH OTHER LOCATIONS WITHOUT THE APPROVAL AND PARTICIPATION OF CHANEY ARCHITECTS, INC. YOU AGREE TO MAINTAIN THE PROPERTY OF CHANEY ARCHITECTS, INC. AND ARE INSTRUMENTS OF SERVICE FOR USE SOLELY WITH RESPECT TO THIS PROJECT. ALL RIGHTS ARE RESERVED TO THE PROPERTY OF CHANEY ARCHITECTS, INC. CHANEY ARCHITECTS, INC. EXPRESSLY RESERVES ALL COPYRIGHTS & PATENT RIGHTS TO ANY SUCH DRAWINGS. THESE DRAWINGS SHALL NOT BE SCALED, COPIED, REPRODUCED, REUSED, REPRINTED, REBUILT, RECONSTRUCTED, OR IN ANY MANNER TRANSFERRED TO ANY THIRD PARTY WITHOUT FIRST OBTAINING CHANEY ARCHITECTS, INC. WRITTEN AUTHORIZATION AND CONSENT. REPRODUCTION IS PROHIBITED.

ALLEGED:
PROFESSIONAL CERTIFICATION:
I CERTIFY THAT THESE DOCUMENTS WERE PREPARED OR
APPROVED BY ME, AND THAT I AM A DULY LICENSED
ARCHITECT UNDER THE LAWS OF THE STATE OF
PENNSYLVANIA, LICENSE NUMBER RA-015699-B,
EXPIRATION DATE JUNE 30, 2001; MARYLAND, LICENSE
NUMBER 10812, EXPIRATION DATE NOVEMBER 11, 2000;
WEST VIRGINIA, LICENSE NUMBER 9028 EXPIRATION DATE
JUNE 30, 2001.
© COPYRIGHT CHANEY ARCHITECTS, INC

THIS DRAWING HAS BEEN ISSUED:

☐ NOT FOR CONSTRUCTION
☐ FOR REVIEW/APPROVAL
☐ FOR PERMITTING
☐ PRELIMINARY PRICING
☐ FOR CONSTRUCTION
☐ CONSTRUCTION DOCUMENTS
☐ BIDDING PURPOSES

REV. _____ DATE: _____

DRAWING TITLE

SITE PLAN

DRAWING FUNCTION

REVISIONS
REV. PER ACDPW
REV. PER SHA

0.	DR
77	
05/00	

$= 20^\circ$	
--------------	--

DRAWING NO.:

of

of