

BOONES STATION ROAD LAND

Boones Station Road
Johnson City, TN 37615

Location

Just off I-26, exit 17 on Boones Creek Road

Available for Sale

2.21 acres retail/office land
\$350,000

Highlights

- Will build to suit
- Can be subdivided
- Less than a mile from I-26, exit 17
- Zoned B-3 by Washington Co. (General Business District)

Traffic Counts

Boones Creek Rd: 17,412 (2020)
I-26 near exit 17: 45,415 (2020)

Demographics

(2021 Est.)	5 mile	15 mile	25 mile
Population	50,757	282,565	458,861
Median HH Income	\$59,934	\$50,411	\$47,600
Median Age	44.9	44.6	45.2

Contact

John Speropulos, CCIM, SIOR
john@mitchcox.com

Marc Murphy, CCIM
mmurphy@mitchcox.com

📞 423-282-6582 | 📠 423-282-5903
www.mitchcox.com
Owner/Agent

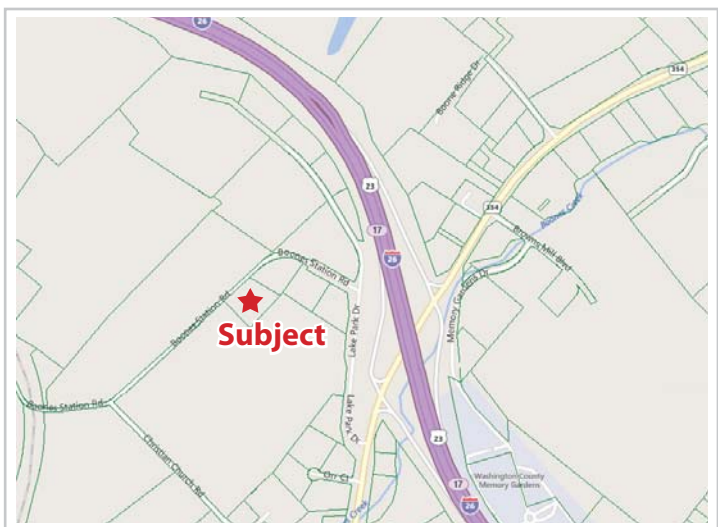
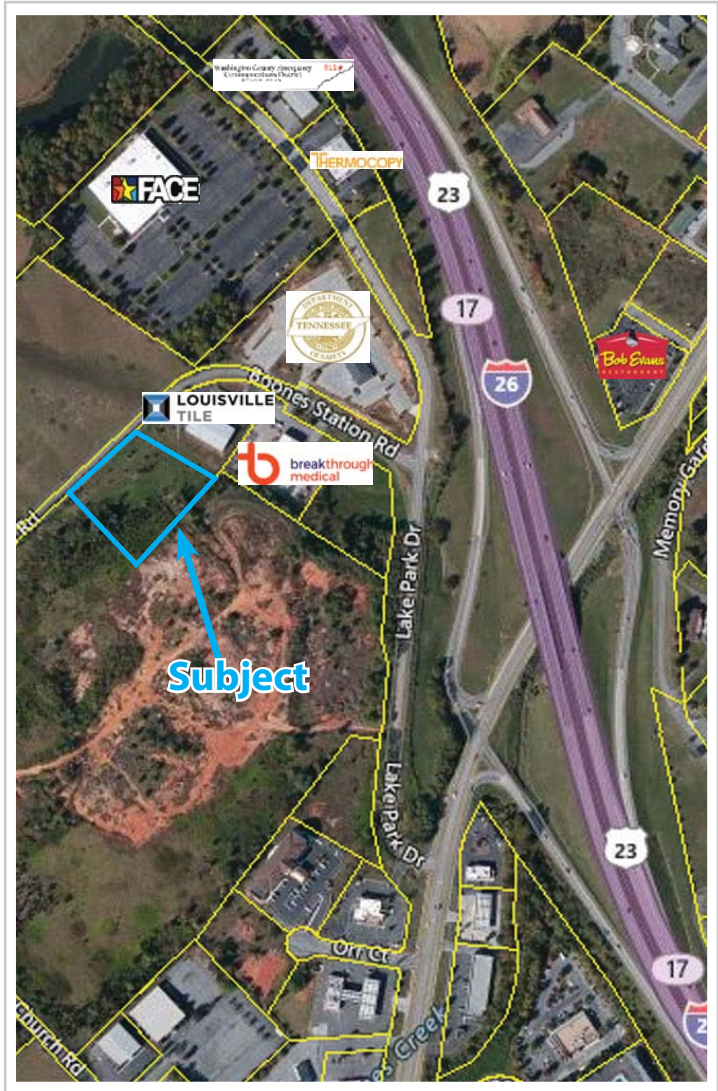

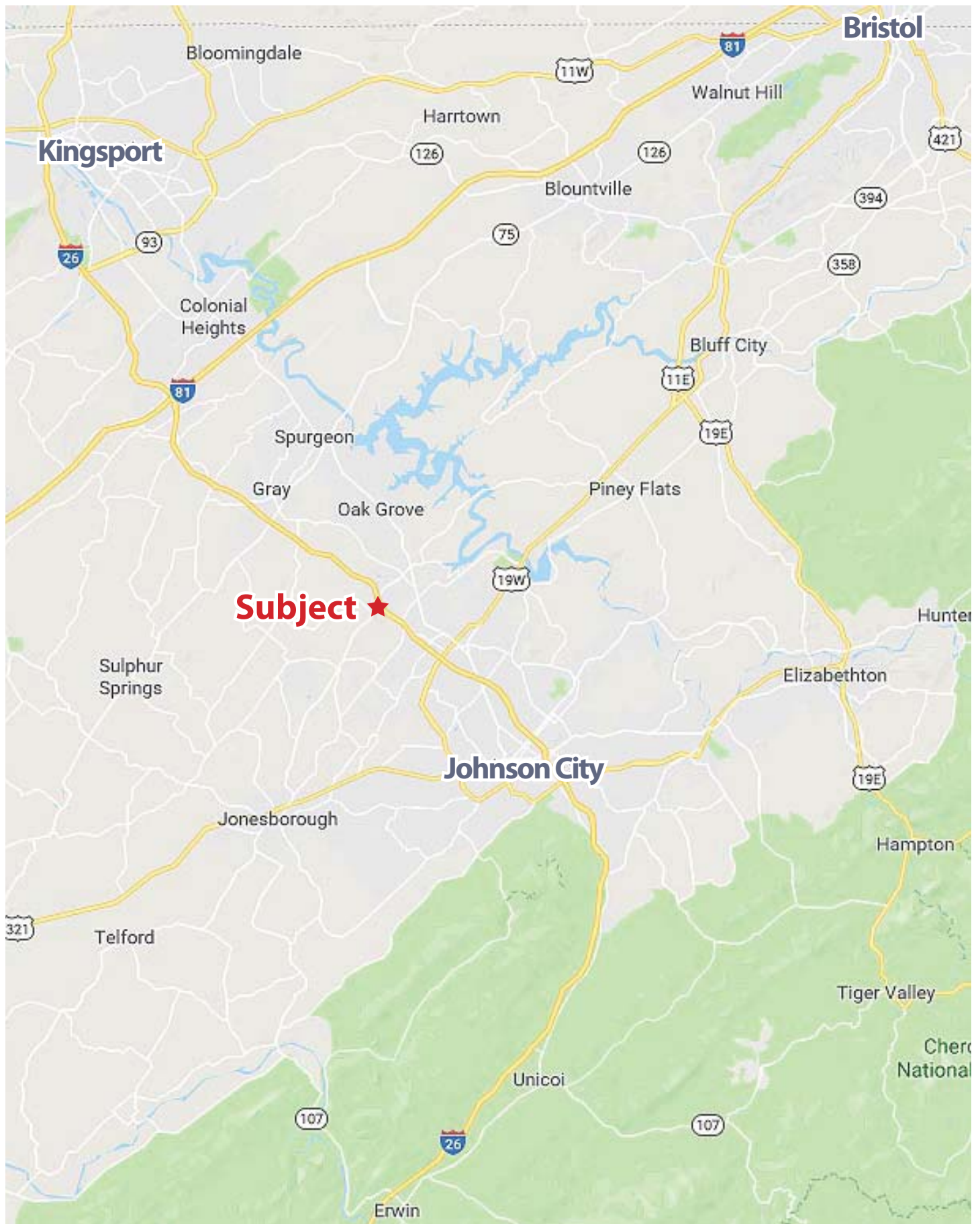



The Villas at Boone Ridge

INTERSTATE 26

DERMATOLOGY ASSOCIATES

MCB

THE BANK OF MARION

Pei's

citi

Driver's License Dept.

Bob Evans RESTAURANT

Boones Creek Rd

Boones Station Rd

Subject

Exit 17

Holiday Inn Express

Wendy's

EXXON

Shell SUBWAY

Waffle House

Jack & Benny's

Christian Church Rd

Waffle House

Boones Creek Rd

QUALITY INN

WOODSPRING SUITES

INTERSTATE 26



BrightRidge

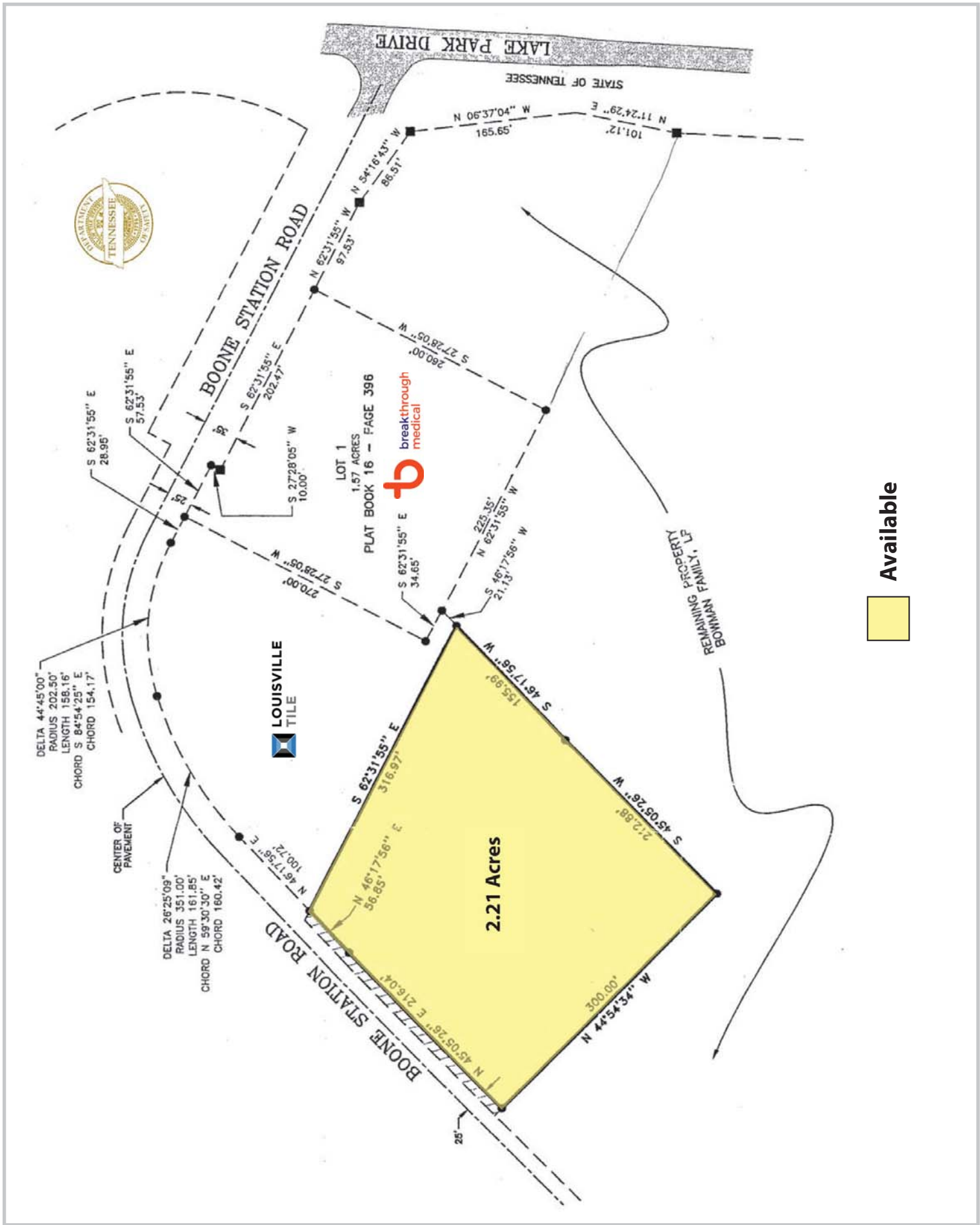

Available