

ONEIDA COUNTY, WIS.
 FORM NO. 985-A
 Received for filing the 27th
 of October, A.D. 19 80.
 10...
 Vol. 3 of Deeds page 833
Don Verage Kuehn

City Planning Committee has no objection
 Certified Survey Data: Oct. 27, 1980
John H. Vannoy
 Administrator

ONEIDA COUNTY REGISTER OF DEEDS
 CERTIFIED SURVEY MAP # 833

Parts of
 W1/4-SW1/4 and SE1/4-SW1/4
 SECTION 1, T39N, R6E

Woodruff Township
 Oneida County, Wisconsin

WILDERNESS SURVEYING, INC.

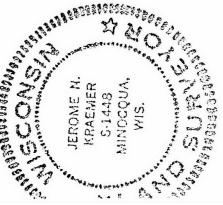

Jerome H. Kremer
 Registered Land Surveyor # S-1448
 Dated this 27th day of October, 1980.

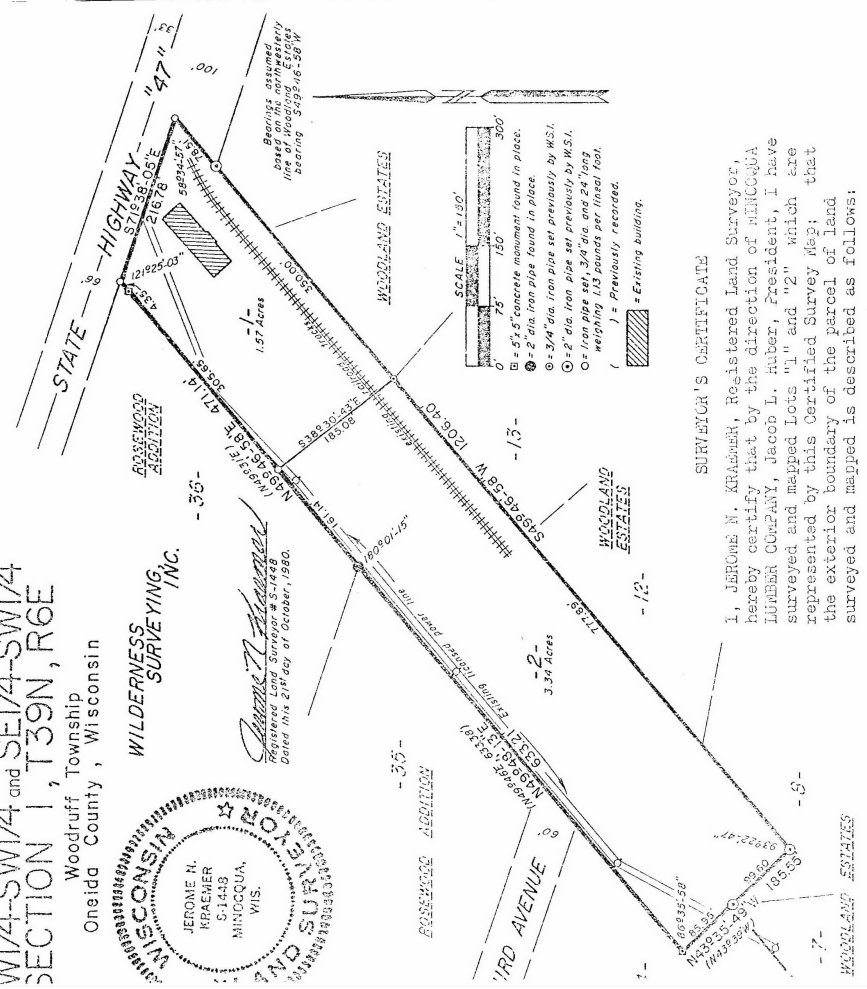

SURVEYOR'S CERTIFICATE

I, JEROME H. KRAMER, Registered Land Surveyor, hereby certify that by the direction of MINOCQUA LUMBER COMPANY, Jacob L. Huber, President, I have surveyed and mapped Lots "1" and "2" which are represented by this Certified Survey Map; that the exterior boundary of the parcel of land surveyed and mapped is described as follows:

Lots "1" and "2", being a parcel of land in the Southwest One-Quarter (SW $\frac{1}{4}$) of the Southwest One-Quarter (SW $\frac{1}{4}$) and in the Southeast One-Quarter (SE $\frac{1}{4}$) of the Southwest One-Quarter (SW $\frac{1}{4}$), Section 1, T39N, R6E, Woodruff Township, Oneida County, Wisconsin, more particularly described as follows:

Beginning at the northerlymost corner of Lot "7" in the Plat of Woodland Estates, marked by an iron pipe; thence N47°-35'-49"W, 85.95 feet to a concrete monument; thence N49°-48'-13"E, 633.21 feet to an iron pipe; thence N49°-46'-58"E, 471.14 feet to an iron pipe on the southerly right-of-way line of State Highway "47"; thence S71°-38'-05"E, 216.78 feet along the southerly right-of-way line of State Highway "47" to an iron pipe; thence S49°-46'-58"W, 1206.40 feet to an iron pipe; thence N47°-35'-49"W, 99.60 feet to the place of beginning.

That this Certified Survey Map is a correct representation of the exterior boundary surveyed and described; that I have fully complied with the provisions of Chapter 236.24 of the Wisconsin Statutes and with the provisions of the Oneida County Zoning Ordinance in surveying and mapping same.

Certified at Minocqua, Wisconsin this 21st day of October, 1980.

WILDERNESS SURVEYING, INC.