

# BOUNDARY EXHIBIT

Parcel 5

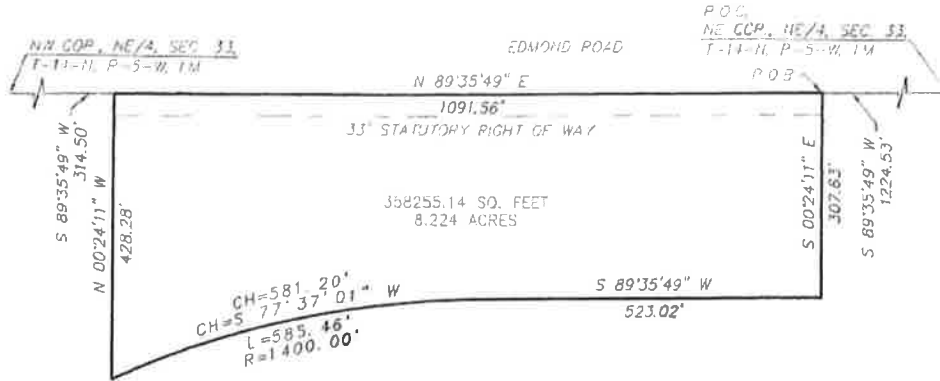

1" = 200'

### LEGAL DESCRIPTION

Legal description prepared by Ryan R. Doudican, R.P.L.S. 1591, 2/13/18. Basis of bearing N 89°35'49" E along the North line of the Northeast Quarter (NE/4) of Section Thirty-three (33), Township Fourteen (14) North, Range Five (5) West of the Indian Meridian, Canadian County, Oklahoma.

A tract of land in the Northeast Quarter (NE/4) of Section Thirty-three (33), Township Fourteen (14) North, Range Five (5) West of the Indian Meridian, Canadian County, Oklahoma, more particularly described as follows:  
**COMMENCING** at the Northeast corner of said Northeast Quarter (NE/4);  
 Thence S 89°35'49" W along the North line of said Northeast Quarter (NE/4), a distance of 1224.53 feet to the **POINT OF BEGINNING**;  
 Thence S 00°24'11" E a distance of 307.63 feet;  
 Thence S 89°35'49" W a distance of 523.02 feet;  
 Thence on a curve to the left with an arc length of 585.46 feet, a radius of 1400.00 feet, a chord bearing of S 77°37'01" W and a chord length of 581.20 feet;  
 Thence N 00°24'11" W a distance of 428.28 feet to a point on the North line of said Northeast Quarter (NE/4);  
 Thence N 89°35'49" E along the North line of said Northeast Quarter (NE/4), a distance of 1091.56 feet to the **POINT OF BEGINNING**.

Said tract having an area of 358255.14 Square Feet, 8.224 Acres, more or less.

TRACT 2

<b>OKLAHOMA SURVEY CO</b>	
12509 S. 71ST EAST AVE. BIXBY, OK 74008 (405) 821-5858 CA#4717 EXP. 30 JUNE 2019	
BOUNDARY EXHIBIT PART OF NE/4, SEC. 33, T-14-N, R-5-W, I.M. CANADIAN COUNTY OKLAHOMA	SCALE 1"=200' DATE 2/13/2018 SHEET 1 OF 1 PROJECT NO. 1519

This document is a boundary exhibit only and is not a boundary survey.