

GUARANTEES OR CERTIFICATIONS ARE NOT TRANSFERABLE. UNDERGROUND UTILITIES EASEMENTS NOT SHOWN AND UTILITY POLE LOCATIONS ARE NOT GUARANTEED. THE OFFSET DIMENSION SHOWN HEREON FROM THE STRUCTURES TO THE PROPERTY LINES ARE FOR SPECIFIC PURPOSE AND USE, THEREFORE ARE NOT INTENDED TO GUIDE THE ERECTION OF FENCES, RETAINING WALLS, POOLS, PATIOS, PLANTING AREAS, ADDITION TO BUILDINGS AND OTHER CONSTRUCTION. THE EXISTENCE OF RIGHT OF WAYS, WETLANDS AND/OR EASEMENTS OF RECORD, IF ANY, NOT SHOWN ARE NOT GUARANTEED. UNAUTHORIZED ALTERATION OR ADDITION TO THIS SURVEY IS A VIOLATION OF SECTION 7209 OF THE NEW YORK STATE EDUCATION LAW. COPIES OF THIS SURVEY MAP NOT BEARING THE LAND SURVEYORS SIGNATURE AND RED INK OR EMBOSSED SEAL SHALL NOT BE CONSIDERED A TRUE VALID COPY. ALL LOCATIONS OF AND DISTANCES TO WELLS AND CESSPOOLS ARE BY LOCATIONS FROM HOMEOWNERS, FIELD OBSERVATIONS AND/OR INFORMATION OBTAINED FROM OTHERS. SINCE MOST ARE NOT VISIBLE THESE LOCATIONS AND DIMENSIONS CANNOT BE CERTIFIED.



**SURVEY OF LOTS 6-8 INCL. AND PART OF LOTS 1 TO 5
MAP OF NATURES GARDENS,
SECTION 3
F: 09/10/1931 MAP NO. 630
AND PART OF LOTS 55 AND 56
MAP OF NATURES GARDENS,
SECTION 2
F: 07/31/1931 MAP NO. 1002
SITUATED AT
SELDEN,
TOWN OF BROOKHAVEN
SUFFOLK COUNTY, NEW YORK**

S.C.T.M. NO. 200-473-5-13, 14, 15 AND 16
AREA = 27,190 SQ. FT.
NO BLOCK WALLS OVER 4' HIGH

**MIDDLE COUNTRY ROAD
(S.R.25) (VAR. WIDTH)**

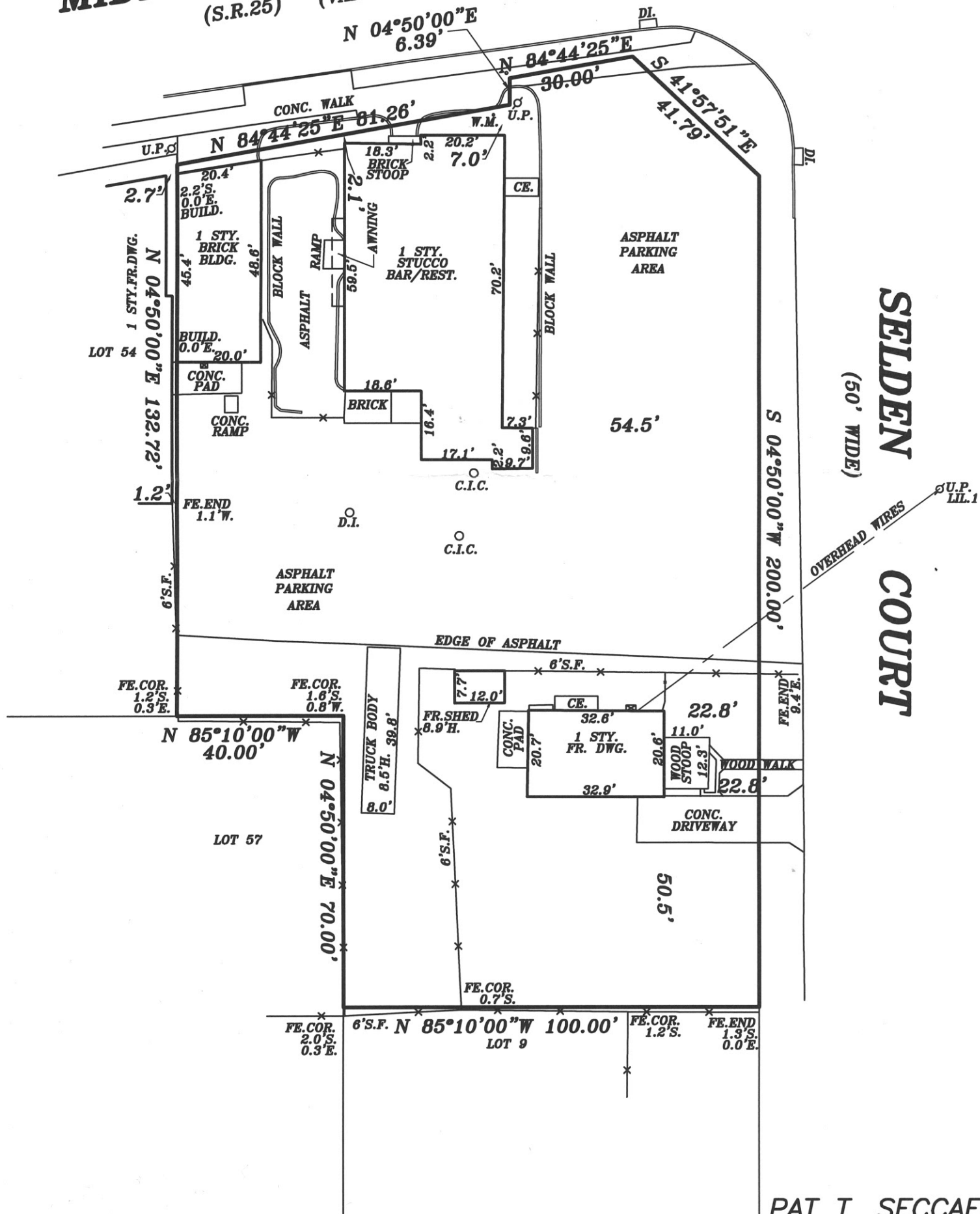

Pat T. Seccafico

PAT T. SECCAFICO
PROFESSIONAL LAND SURVEYOR, P.C.
- SUCCESSOR TO -
DONALD TASE, L.S.

RICHARD WILHELM AND ASSOCIATES
NORTHSTAR SURVEYING, P.C.
PAUL T. CANALIZO, L.S., ROBERT A. KART, L.S.
GOOD GROUND SURVEYORS, P.C.
328A Main Street
Center Moriches, NY 11934
Hampton Atrium Unit D-4
186 W. Montauk Highway
Hampton Bays, NY 11946
Phone: (631) 878-0120
Fax: (631) 878-7190
Phone: (631) 728-5330
Fax: (631) 728-6707

PSECCAFICO@OPTONLINE.NET
N.Y.S. LIC. NO. 049287
COPYRIGHT - 2015 PAT T. SECCAFICO P.L.S., P.C.