

Existing Door Schedule				Existing Window Schedule			
Mark	Qty.	Description	Width	Height	Sill Height	Width	Height
1	1	Exterior Single Door	3'-0"	6'-8"	0'-2-0"		

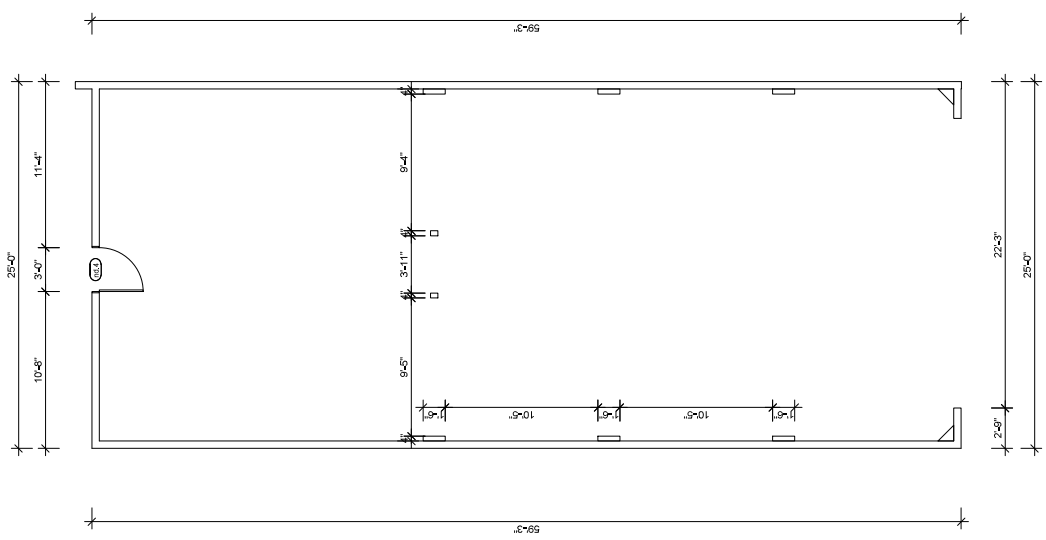

Existing Floor Plan (After Fire Damage)
1/4" = 1'-0"

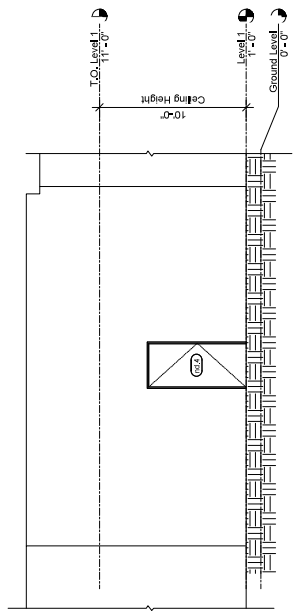

Existing North Elevation
1/4" = 1'-0"

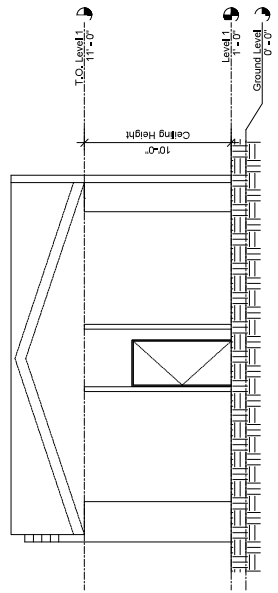

Existing South Elevation
1/4" = 1'-0"

ENGINEER CONTRACTOR

WGL DEVELOPMENT INC.
GOR VARDANYAN
ADD: 3228 HONOLULU AVE
LA CRESCENTA, CA 91214
TEL: (619) 484-2444
E-MAIL: info@wgldevelopment.com
WEB: ENGINEERCONTRACTOR.COM

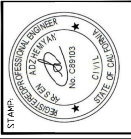

JURUPA REALTY GROUP INC.
- EDGAR TSARUKYAN
6442 MISSION BOULEVARD JURUPA VALLEY CA, 92509
EXISTING FLOOR PLAN AND ELEVATIONS

1ST B.B. SUBMITTAL
05-20-22
05-20-22
05-20-22
05-20-22
05-20-22
05-20-22

PROJECT #: 28073
PLOT DATE: 9-24-23
DRAWN BY: G.V.
CHECKED BY: G.V.
DATE: 11/21/23

A-2
SHEET

City of Jurupa Valley Building Department
Reviewed and Approved for Code Compliance
By: Erica Yu Date: 11/21/2024
Permit Number: B22-002720
Approval of these plans and/or its compliance to be provided by a permit fee as required by the California City, County, State & Federal Statutes.

Note:
Part of the roof has been destroyed due to fire damage.



Existing Roof Plan (After Fire Damage)
1/4" = 1'-0"

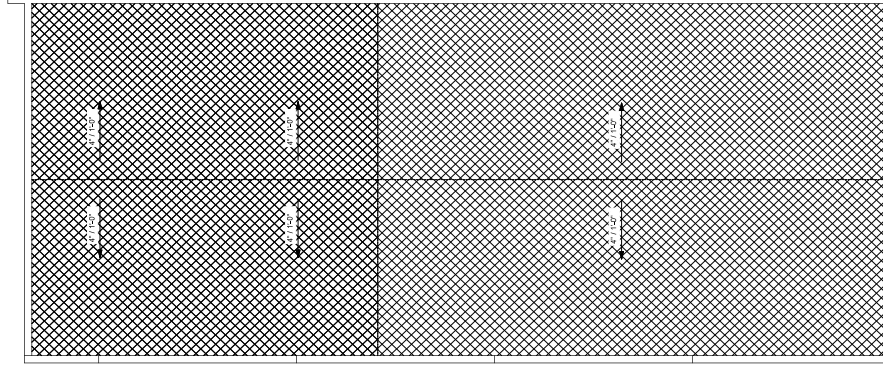

Demolition Roof Plan
1/4" = 1'-0"



VGL DEVELOPMENT INC.
ENGINEER CONTRACTOR

GOR VARDANYAN
LA CHESCENTA, CA 91214
TEL: (619) 424-4444
FAX: (619) 424-4444
WEB: ENGINEERCONTRACTOR.COM

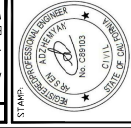

JURUPA REALTY GROUP INC.
- EDGAR TSARUKYAN
6442 MISSION BOULEVARD JURUPA VALLEY CA, 92509
EXISTING AND DEMO ROOF PLANS

PROJECT # 20073
SUBMITTAL NO. 05-20-22
SUBMITTAL NO. 05-20-22
SUBMITTAL NO. 05-20-22

PLLOT DATE: 9-24-23
DRAWN BY: G/V
CHECKED BY: G/V

SHEET

A-3

City of Jurupa Valley Building Department
Reviewed and Approved for Code Compliance
By: Barbara Yu Date: 11/02/2024
Permit Number: B22-002740

