

MARSHALL ROAD

N 89°24'00" E 168.19' (T-167.48')

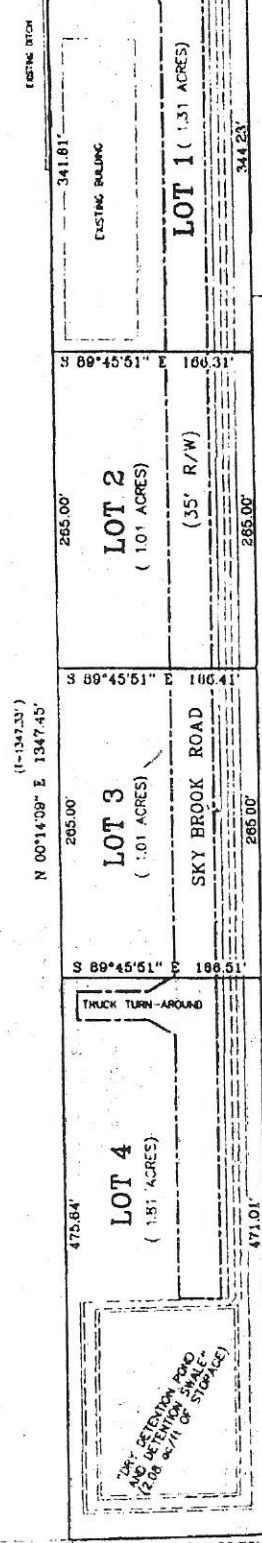
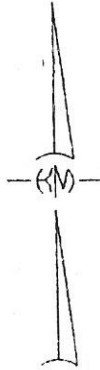

Lot 1 - 69185
Lot 2 - 69123
Lot 3 - 69069
Lot 4 - 69037

APPROVAL *[Signature]*

CHAIRMAN PARISH PLANNING COMMISSION

[Signature]

SECRETARY PARISH PLANNING COMMISSION

DIRECTOR OF THE DEPARTMENT OF ENGINEERING

2-26-2016 5495C
DATE FILED FILE NO.

[Signature]
CLERK OF COURT

NOTE: NO ATTEMPT HAS BEEN MADE BY KELLY MCHUGH & ASSOC., INC. TO VERIFY TITLE, ACTUAL LEGAL OWNERSHIP, SERVITUDES, EASEMENTS, RIGHTS OF WAY, EASEMENTS, RIGHTS OF ENVIRONMENTAL ISSUES OR OTHER ENCUMBRANCES ON THIS PROPERTY OTHER THAN THOSE FURNISHED.



[Signature] 2-17-16
Kelly J. McHugh, License No. 4443

CERTIFIED CORRECT AND IN ACCORDANCE WITH A PHYSICAL SURVEY MADE ON THE GROUND AND CORRELATING WITH THE CURRENT APPLICABLE STANDARDS OF PRACTICE FOR A CLASS "C" SURVEY.

MINOR SUBDIVISION

MARSHALL ROAD INDUSTRIAL PARK
BEING 5.14 AC. (T-5.18 AC.) IN
SECTION 18, T-7-S, R-12-E,
GREENSBURG LAND DISTRICT,
ST TAMMANY PARISH, LOUISIANA.

PREPARED FOR
CORIE HERBERGER

KELLY J. MCHUGH & ASSOC., INC.
CIVIL ENGINEERS & LAND SURVEYORS
845 CALVEZ ST., MANDEVILLE, LA. 70481

SCALE: 1" = 100'	DATE: 02-11-16
DRAWN: DRJ	NSI NO: 14-094
REVIEW:	

REFERENCE: PLAT OF A SURVEY BY WILSON-POPE, DATED 12-02-2002, AND NUMBERED 58438

⊙ = BENCHMARK - "MAG" NAIL IN ASPHALT
ELEV. 29.18' MSL (NAVD 88 GEOD. 12A)

THIS POINT IS DESCRIBED AS BEING S 89°11'30" W 100.11' (T-672.22') FROM THE QUARTER SECTION CORNER COMMON TO SECTIONS 18 & 19, T-7-S, R-12-E, GREENSBURG LAND DISTRICT, ST. TAMMANY PARISH, LOUISIANA.



(1-1347.33')
N 00°14'09" E 1347.45'

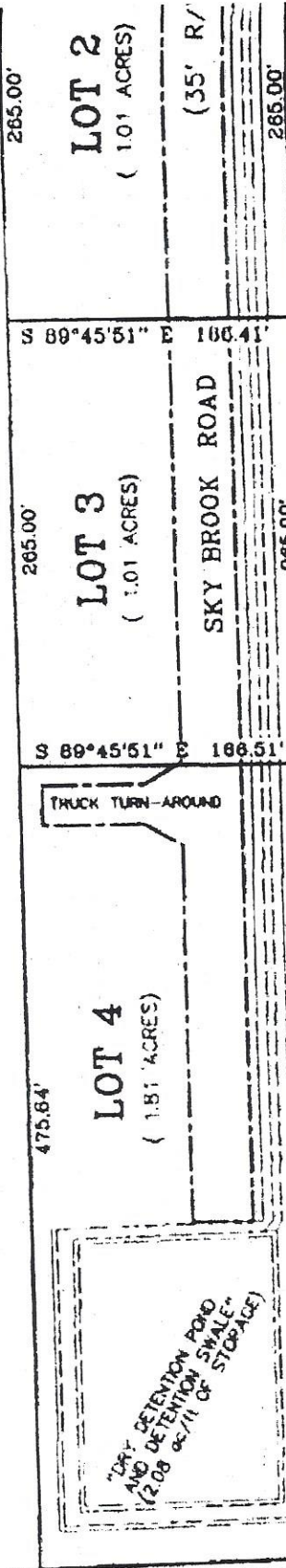

Lot
Lot
Lot

APPROVAL

CHAIRMAN F

SECRETARY

DIRECTOR C

2-26
DATE FILED

CLERK OF

NOTE:
NO ATTEMPT HAS
BEEN MADE TO
VERIFY TITLE, EASES,
RIGHTS OF WAY, EASES,
ISSUES OR OTHER
MATTERS AFFECTING
THOSE FURNISHED

THIS POINT IS DESCRIBED AS BEING
S 89°41'30" W 1008.33' (1-672.22')
FROM THE QUARTER SECTION CORNER COMMON
TO SECTIONS 18 & 19, T-7-S, R-12-E,
GREENSBURG LAND DISTRICT, ST. TAMMANY
PARISH, LOUISIANA.

STATE OF LOUISIANA
KELLY J. CIVIL
KELLY J. CIVIL

CERTIFIED CORRECT
SURVEY MADE ON
CURRENT APPROPRIATE
"C" SURVEY.

MIN
MARSHAL
BEING 5.1
SECTION
GREENSBURG
ST TAMMANY

PREPARED FOR

KELLY
CIVIL
845 GA

SCALE: 1" = 40'
DRAWN BY: [Signature]
REVISED:

REFERENCE: PLAT OF A SURVEY BY
WILSON-POPE, DATED 12-02-2002,
AND NUMBERED 58438

⊙ = BENCHMARK - "MAG" NAIL IN ASPHALT
ELEV. 29.18' MSL (NAVD 88 GEOID 12A)

(1-1347.33')
N 00°14'08" E 1347.45'

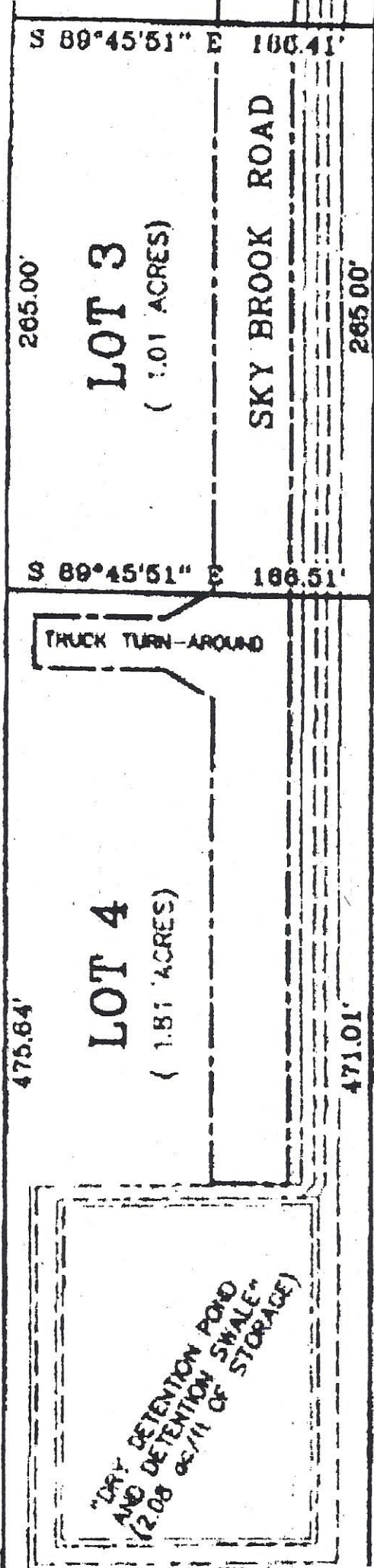

(REF. BRG.)

THIS POINT IS DESCRIBED AS BEING
S 89°41' 30" W 1008.33' (T-672.22')
FROM THE QUARTER SECTION CORNER COMMON
TO SECTIONS 18 & 19, T-7-S, R-12-E,
GREENSBURG LAND DISTRICT, ST. TAMMANY
PARISH, LOUISIANA.

CHAIRMAN

SECRET

DIRECTOR

2-2
DATE FILED

By
CLERK

NOTE:
NO ATTEMPT TO
VERIFY TITLE,
RIGHTS OF WAY,
ISSUES OR OTHER
THOSE FURNISHED

* ST
Key

CERTIFIED COPY
SURVEY MADE
CURRENT APPLIES
"C" SURVEY.

MI
MARSHA
BEING 5.
SECTION
GREENSBURG