

10,200 SF
RETAIL



FOR LEASE



Waverly Plaza

6840 N Waverly St
Dearborn Heights, Michigan 48127

Property Description

Discover the vibrant neighborhood surrounding the Waverly Plaza, where the rich cultural fabric of Dearborn Heights comes to life. Nestled in a bustling retail district, this prime location offers a diverse array of shopping and dining options. From popular national retailers and eateries, the area caters to a variety of consumer preferences. Within close proximity to notable attractions like Warren Valley Golf Course, Golfview Manor Banquet and Niveen's Steakhouse. The property provides an exceptional opportunity for retail tenants seeking to become part of this dynamic and thriving commercial environment.

Property Highlights

- Prime location just off of heavily traveled Telegraph Road
- Commercial - Mixed Use
- Approximately 170 on-site parking spaces
- Large Commercial Kitchen
- High Ceilings, Office Area, Coat Room, and Restrooms

OFFERING SUMMARY

Lease Rate:	Contact Listing Agent(s)
Available SF:	10,200 SF
Lot Size:	1.69 Acres
Building Size:	12,700 SF



Commercial Real Estate Services, Worldwide.

www.naifarbman.com

Nanci Tarpley

Sales Associate | 248.351.6323 | C: 734.552.5543
tarpley@farbman.com

NO WARRANTY, EXPRESS OR IMPLIED, IS MADE AS TO THE ACCURACY OF THE INFORMATION CONTAINED HEREIN. THIS INFORMATION IS SUBMITTED SUBJECT TO ERRORS, OMISSIONS, CHANGE OF PRICE, RENTAL OR OTHER CONDITIONS, WITHDRAWAL WITHOUT NOTICE, AND IS SUBJECT TO ANY SPECIAL LISTING CONDITIONS IMPOSED BY OUR PRINCIPALS. COOPERATING BROKERS, BUYERS, TENANTS AND OTHER PARTIES WHO RECEIVE THIS DOCUMENT SHOULD NOT RELY ON IT, BUT SHOULD USE IT AS A STARTING POINT OF ANALYSIS, AND SHOULD INDEPENDENTLY CONFIRM THE ACCURACY OF THE INFORMATION CONTAINED HEREIN THROUGH A DUE DILIGENCE REVIEW OF THE BOOKS, RECORDS, FILES AND DOCUMENTS THAT CONSTITUTE RELIABLE SOURCES OF THE INFORMATION DESCRIBED HEREIN. LOGOS ARE FOR IDENTIFICATION PURPOSES ONLY AND MAY BE TRADEMARKS OF THEIR RESPECTIVE COMPANIES. NAI Farbman, INC. CA BRE LIC. #01990696.

10,200 SF
RETAIL



FOR LEASE



10,200 SF
RETAIL



FOR LEASE

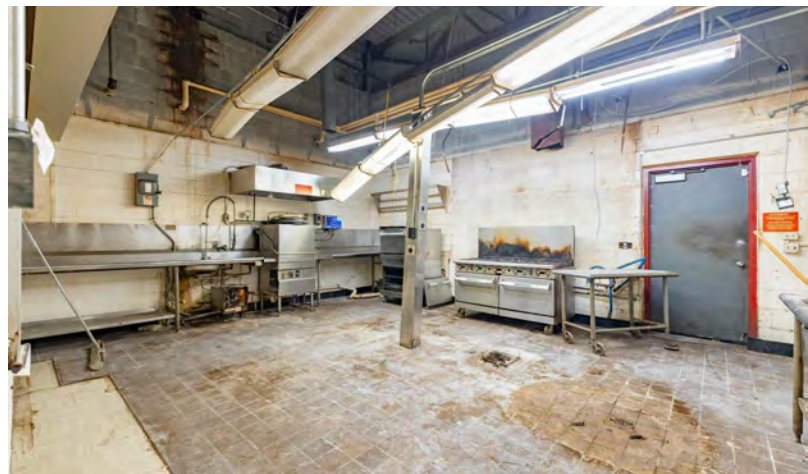
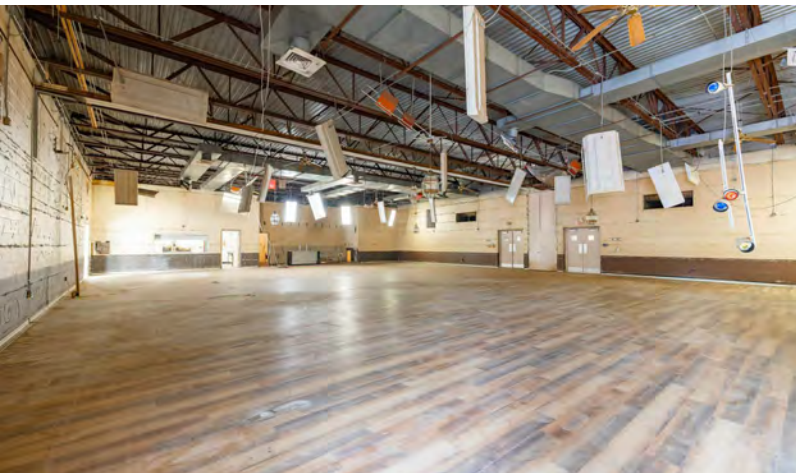
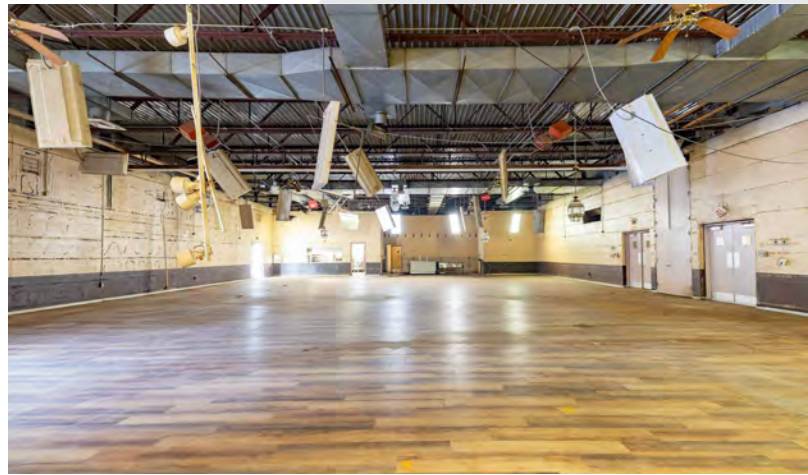

NAI Farbman

Commercial Real Estate Services, Worldwide.
www.naifarbman.com

Nanci Tarpley
Sales Associate | 248.351.6323 | C: 734.552.5543
tarpley@farbman.com

NO WARRANTY, EXPRESS OR IMPLIED, IS MADE AS TO THE ACCURACY OF THE INFORMATION CONTAINED HEREIN. THIS INFORMATION IS SUBMITTED SUBJECT TO ERRORS, OMISSIONS, CHANGE OF PRICE, RENTAL OR OTHER CONDITIONS, WITHDRAWAL WITHOUT NOTICE, AND IS SUBJECT TO ANY SPECIAL LISTING CONDITIONS IMPOSED BY OUR PRINCIPALS. COOPERATING BROKERS, BUYERS, TENANTS AND OTHER PARTIES WHO RECEIVE THIS DOCUMENT SHOULD NOT RELY ON IT, BUT SHOULD USE IT AS A STARTING POINT OF ANALYSIS, AND SHOULD INDEPENDENTLY CONFIRM THE ACCURACY OF THE INFORMATION CONTAINED HEREIN THROUGH A DUE DILIGENCE REVIEW OF THE BOOKS, RECORDS, FILES AND DOCUMENTS THAT CONSTITUTE RELIABLE SOURCES OF THE INFORMATION DESCRIBED HEREIN. LOGOS ARE FOR IDENTIFICATION PURPOSES ONLY AND MAY BE TRADEMARKS OF THEIR RESPECTIVE COMPANIES. NAI Farbman, INC. CA BRE LIC. #01990696.

10,200 SF
RETAIL



FOR LEASE

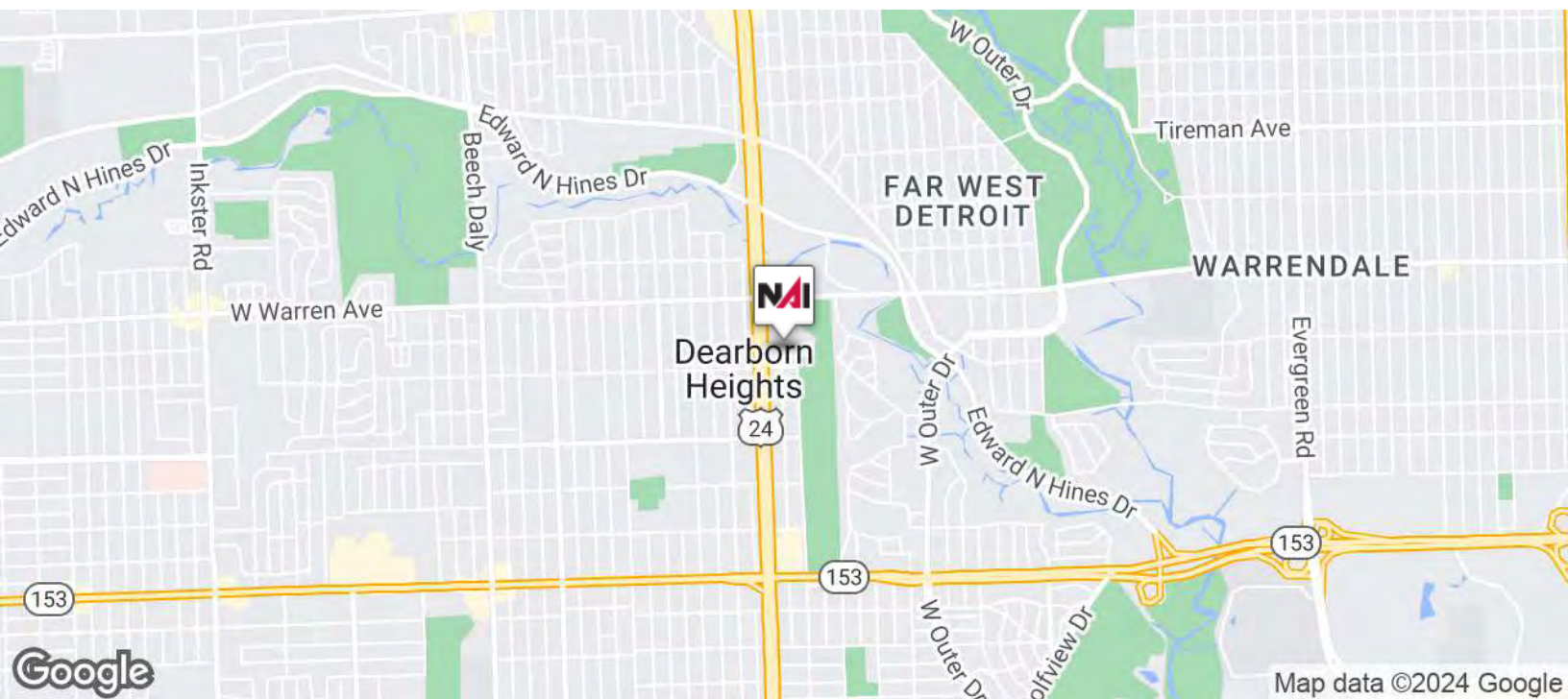
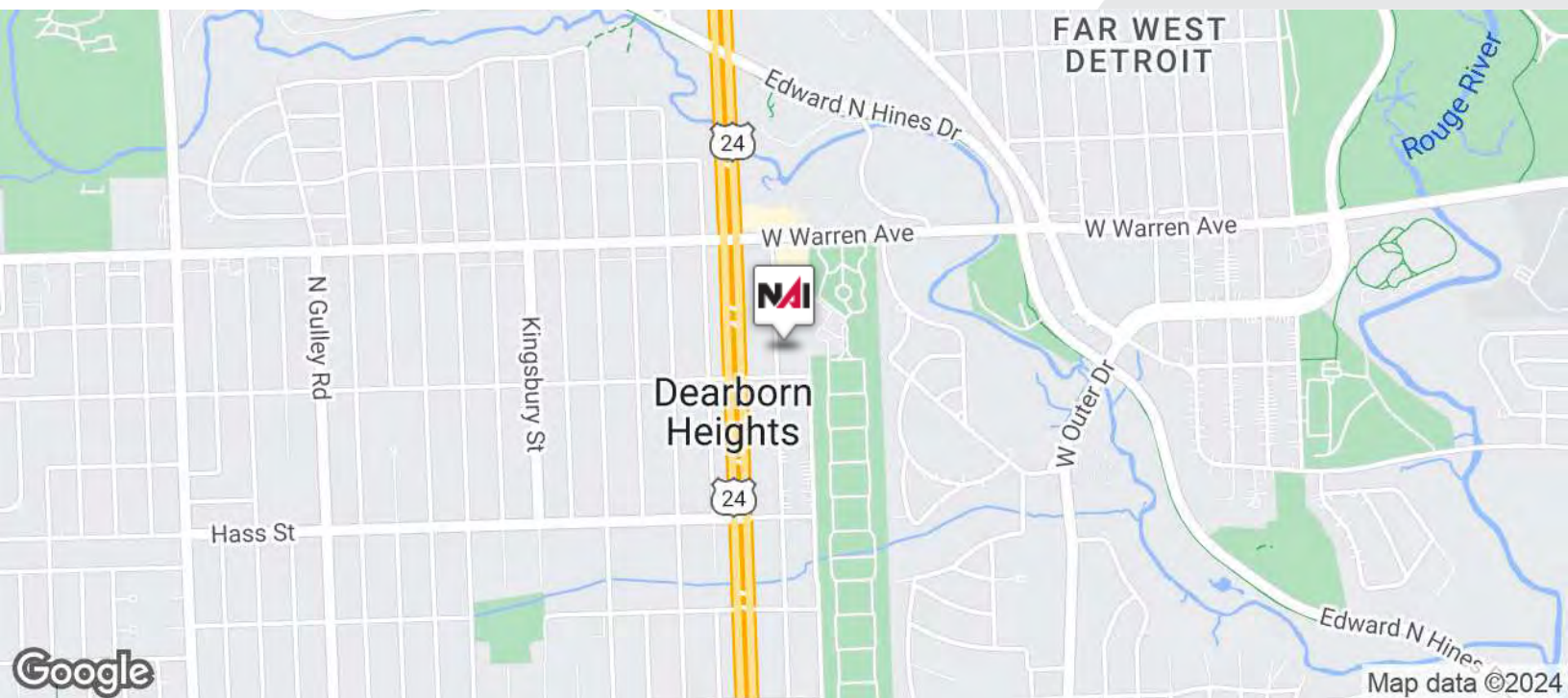

NAI Farbman

Commercial Real Estate Services, Worldwide.

www.naifarbman.com

Nanci Tarpley

Sales Associate | 248.351.6323 | C: 734.552.5543

tarpley@farbman.com

NO WARRANTY, EXPRESS OR IMPLIED, IS MADE AS TO THE ACCURACY OF THE INFORMATION CONTAINED HEREIN. THIS INFORMATION IS SUBMITTED SUBJECT TO ERRORS, OMISSIONS, CHANGE OF PRICE, RENTAL OR OTHER CONDITIONS, WITHDRAWAL WITHOUT NOTICE, AND IS SUBJECT TO ANY SPECIAL LISTING CONDITIONS IMPOSED BY OUR PRINCIPALS. COOPERATING BROKERS, BUYERS, TENANTS AND OTHER PARTIES WHO RECEIVE THIS DOCUMENT SHOULD NOT RELY ON IT, BUT SHOULD USE IT AS A STARTING POINT OF ANALYSIS, AND SHOULD INDEPENDENTLY CONFIRM THE ACCURACY OF THE INFORMATION CONTAINED HEREIN THROUGH A DUE DILIGENCE REVIEW OF THE BOOKS, RECORDS, FILES AND DOCUMENTS THAT CONSTITUTE RELIABLE SOURCES OF THE INFORMATION DESCRIBED HEREIN. LOGOS ARE FOR IDENTIFICATION PURPOSES ONLY AND MAY BE TRADEMARKS OF THEIR RESPECTIVE COMPANIES. NAI Farbman, INC. CA BRE LIC. #01990696.

10,200 SF
RETAIL



FOR LEASE

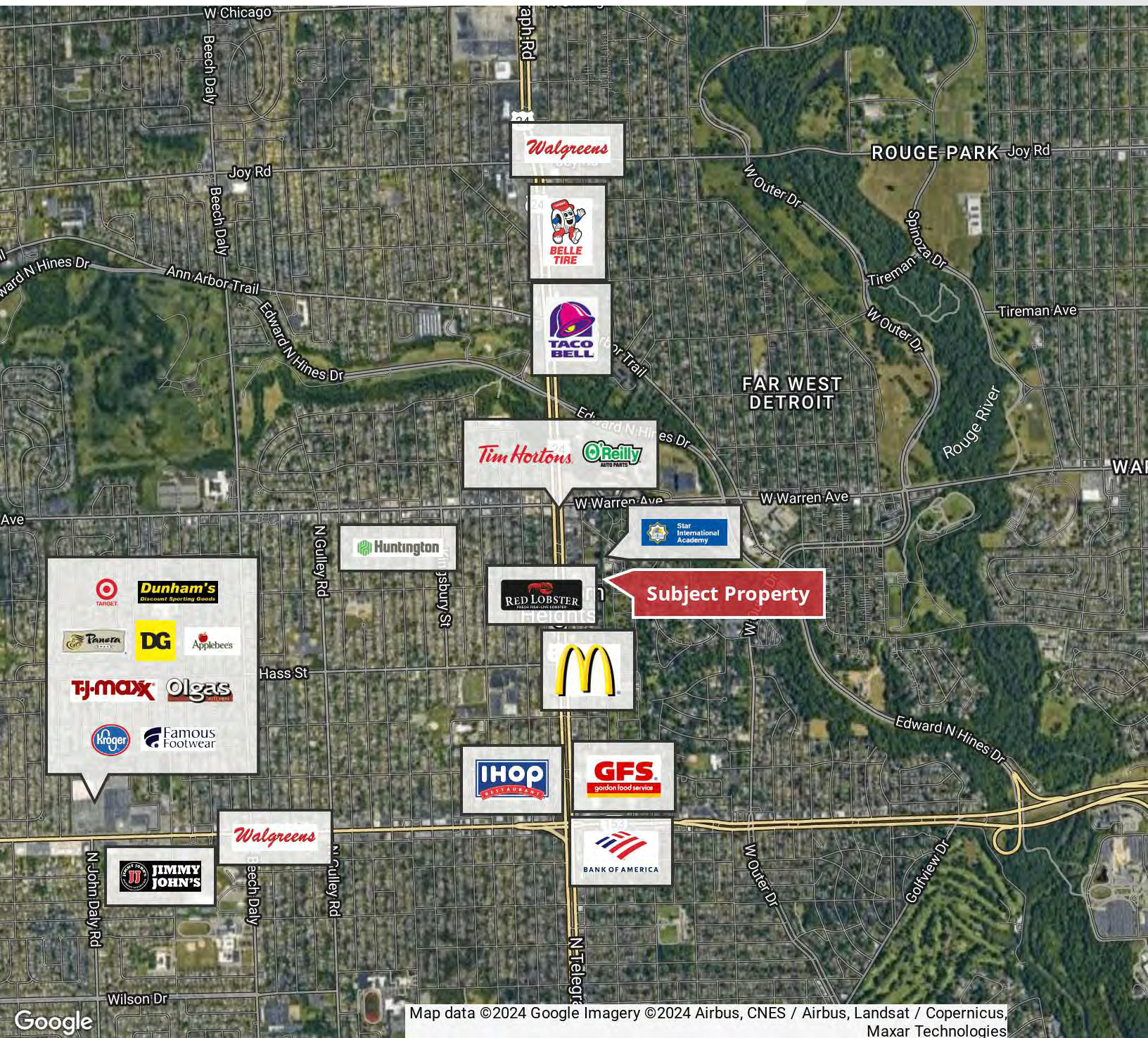

NAI Farbman

Commercial Real Estate Services. Worldwide.
www.naifarbman.com

Nanci Tarpley
Sales Associate | 248.351.6323 | C: 734.552.5543
tarpley@farbman.com

NO WARRANTY, EXPRESS OR IMPLIED, IS MADE AS TO THE ACCURACY OF THE INFORMATION CONTAINED HEREIN. THIS INFORMATION IS SUBMITTED SUBJECT TO ERRORS, OMISSIONS, CHANGE OF PRICE, RENTAL OR OTHER CONDITIONS, WITHDRAWAL WITHOUT NOTICE, AND IS SUBJECT TO ANY SPECIAL LISTING CONDITIONS IMPOSED BY OUR PRINCIPALS. COOPERATING BROKERS, BUYERS, TENANTS AND OTHER PARTIES WHO RECEIVE THIS DOCUMENT SHOULD NOT RELY ON IT, BUT SHOULD USE IT AS A STARTING POINT OF ANALYSIS, AND SHOULD INDEPENDENTLY CONFIRM THE ACCURACY OF THE INFORMATION CONTAINED HEREIN THROUGH A DUE DILIGENCE REVIEW OF THE BOOKS, RECORDS, FILES AND DOCUMENTS THAT CONSTITUTE RELIABLE SOURCES OF THE INFORMATION DESCRIBED HEREIN. LOGOS ARE FOR IDENTIFICATION PURPOSES ONLY AND MAY BE TRADEMARKS OF THEIR RESPECTIVE COMPANIES. NAI Farbman, INC. CA BRE LIC. #01990696.

10,200 SF
RETAIL



FOR LEASE

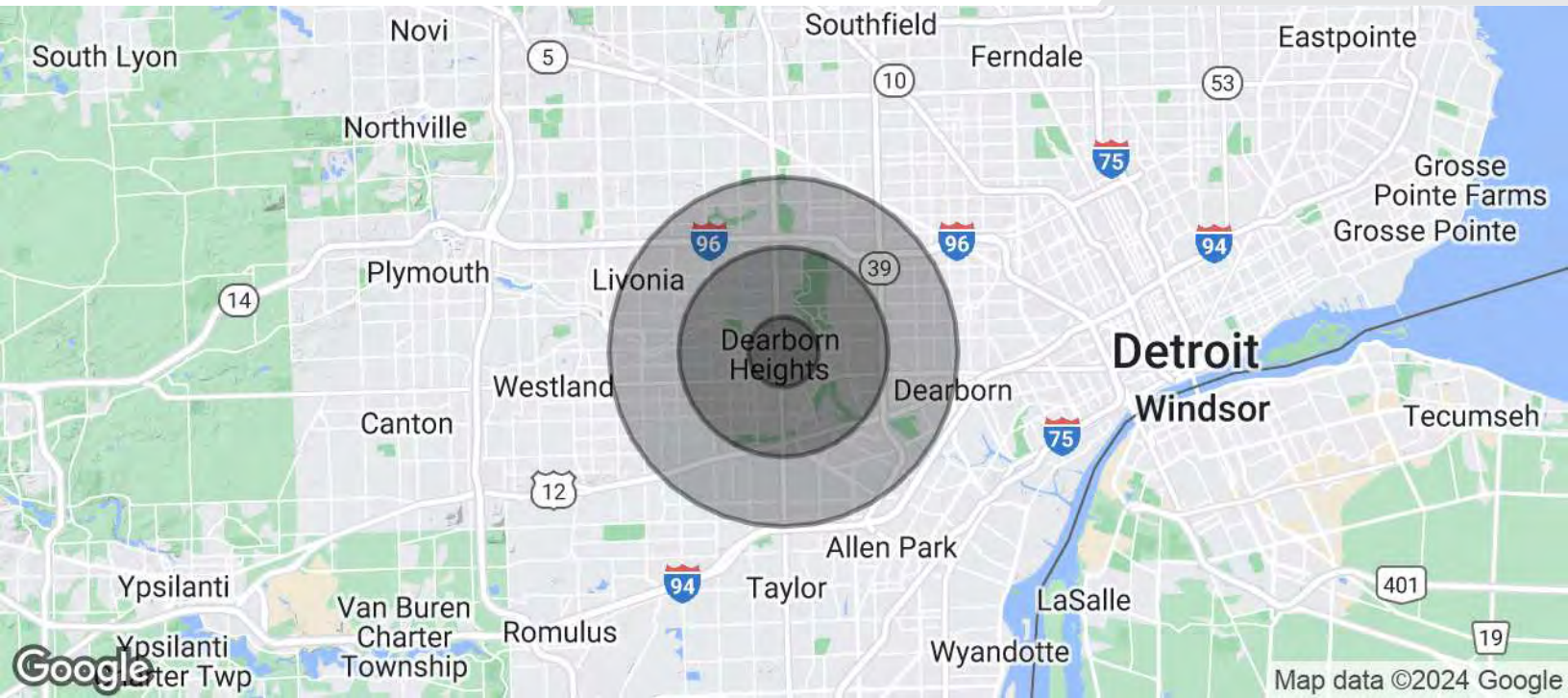

POPULATION

1 MILE

3 MILES

5 MILES

Total Population	15,236	135,542	348,815
Average Age	37	38	38
Average Age (Male)	36	37	37
Average Age (Female)	38	39	39

HOUSEHOLDS & INCOME

1 MILE

3 MILES

5 MILES

Total Households	5,296	50,460	130,827
# of Persons per HH	2.9	2.7	2.7
Average HH Income	\$81,729	\$81,388	\$75,300
Average House Value	\$233,785	\$213,697	\$187,748

Demographics data derived from AlphaMap



Commercial Real Estate Services, Worldwide.

www.naifarberman.com

Nanci Tarpley

Sales Associate | 248.351.6323 | C: 734.552.5543

tarpley@farberman.com

NO WARRANTY, EXPRESS OR IMPLIED, IS MADE AS TO THE ACCURACY OF THE INFORMATION CONTAINED HEREIN. THIS INFORMATION IS SUBMITTED SUBJECT TO ERRORS, OMISSIONS, CHANGE OF PRICE, RENTAL OR OTHER CONDITIONS, WITHDRAWAL WITHOUT NOTICE, AND IS SUBJECT TO ANY SPECIAL LISTING CONDITIONS IMPOSED BY OUR PRINCIPALS, COOPERATING BROKERS, BUYERS, TENANTS AND OTHER PARTIES WHO RECEIVE THIS DOCUMENT SHOULD NOT RELY ON IT, BUT SHOULD USE IT AS A STARTING POINT OF ANALYSIS, AND SHOULD INDEPENDENTLY CONFIRM THE ACCURACY OF THE INFORMATION CONTAINED HEREIN THROUGH A DUE DILIGENCE REVIEW OF THE BOOKS, RECORDS, FILES AND DOCUMENTS THAT CONSTITUTE RELIABLE SOURCES OF THE INFORMATION DESCRIBED HEREIN. LOGOS ARE FOR IDENTIFICATION PURPOSES ONLY AND MAY BE TRADEMARKS OF THEIR RESPECTIVE COMPANIES. NAI Farberman, INC. CA BRE LIC. #01990696.

Complete Profile

2010-2020 Census, 2024 Estimates with 2029 Projections
Calculated using Weighted Block Centroid from Block Groups

Lat/Lon: 42.3383/-83.2714

6828 N Waverly St						
Dearborn Heights, MI 48127						
Population						
Estimated Population (2024)	15,598		132,437		346,972	
Projected Population (2029)	14,983		128,616		336,655	
Census Population (2020)	15,894		134,708		356,309	
Census Population (2010)	14,614		129,357		346,554	
Projected Annual Growth (2024-2029)	-615	-0.8%	-3,821	-0.6%	-10,317	-0.6%
Historical Annual Growth (2020-2024)	-296	-	-2,271	-0.4%	-9,337	-0.7%
Historical Annual Growth (2010-2020)	1,280	0.9%	5,351	0.4%	9,755	0.3%
Estimated Population Density (2024)	4,968	psm	4,686	psm	4,419	psm
Trade Area Size	3.1	sq mi	28.3	sq mi	78.5	sq mi
Households						
Estimated Households (2024)	5,584		50,287		133,939	
Projected Households (2029)	5,397		49,002		130,472	
Census Households (2020)	5,851		51,472		135,236	
Census Households (2010)	5,648		49,943		131,967	
Projected Annual Growth (2024-2029)	-188	-0.7%	-1,285	-0.5%	-3,467	-0.5%
Historical Annual Change (2010-2024)	-63	-	344	-	1,973	0.1%
Average Household Income						
Estimated Average Household Income (2024)	\$84,462		\$86,804		\$81,468	
Projected Average Household Income (2029)	\$87,415		\$89,778		\$83,936	
Census Average Household Income (2010)	\$54,646		\$57,393		\$52,397	
Census Average Household Income (2000)	\$52,936		\$57,047		\$52,903	
Projected Annual Change (2024-2029)	\$2,953	0.7%	\$2,973	0.7%	\$2,469	0.6%
Historical Annual Change (2000-2024)	\$31,526	2.5%	\$29,758	2.2%	\$28,565	2.2%
Median Household Income						
Estimated Median Household Income (2024)	\$59,763		\$63,946		\$62,152	
Projected Median Household Income (2029)	\$60,088		\$64,651		\$62,745	
Census Median Household Income (2010)	\$45,863		\$47,288		\$44,119	
Census Median Household Income (2000)	\$45,526		\$48,206		\$44,777	
Projected Annual Change (2024-2029)	\$325	0.1%	\$705	0.2%	\$594	0.2%
Historical Annual Change (2000-2024)	\$14,237	1.3%	\$15,740	1.4%	\$17,374	1.6%
Per Capita Income						
Estimated Per Capita Income (2024)	\$30,268		\$33,046		\$31,533	
Projected Per Capita Income (2029)	\$31,514		\$34,293		\$32,617	
Census Per Capita Income (2010)	\$21,121		\$22,161		\$19,952	
Census Per Capita Income (2000)	\$22,038		\$22,432		\$20,111	
Projected Annual Change (2024-2029)	\$1,246	0.8%	\$1,247	0.8%	\$1,084	0.7%
Historical Annual Change (2000-2024)	\$8,230	1.6%	\$10,614	2.0%	\$11,422	2.4%
Estimated Average Household Net Worth (2024)	\$873,759		\$838,554		\$792,280	

Complete Profile

2010-2020 Census, 2024 Estimates with 2029 Projections
Calculated using Weighted Block Centroid from Block Groups

Lat/Lon: 42.3383/-83.2714

6828 N Waverly St						
Dearborn Heights, MI 48127						
	1 mi radius		3 mi radius		5 mi radius	
Race and Ethnicity						
Total Population (2024)	15,598		132,437		346,972	
White (2024)	11,998	76.9%	79,972	60.4%	201,884	58.2%
Black or African American (2024)	2,556	16.4%	42,131	31.8%	118,710	34.2%
American Indian or Alaska Native (2024)	28	0.2%	318	0.2%	826	0.2%
Asian (2024)	255	1.6%	2,350	1.8%	5,946	1.7%
Hawaiian or Pacific Islander (2024)	2	-	28	-	61	-
Other Race (2024)	169	1.1%	2,157	1.6%	4,734	1.4%
Two or More Races (2024)	590	3.8%	5,481	4.1%	14,813	4.3%
Population < 18 (2024)	4,150	26.6%	33,363	25.2%	85,844	24.7%
White Not Hispanic	3,051	73.5%	17,562	52.6%	43,599	50.8%
Black or African American	713	17.2%	11,988	35.9%	32,556	37.9%
Asian	48	1.2%	373	1.1%	921	1.1%
Other Race Not Hispanic	148	3.6%	1,425	4.3%	4,139	4.8%
Hispanic	189	4.6%	2,015	6.0%	4,629	5.4%
Not Hispanic or Latino Population (2024)	14,927	95.7%	125,593	94.8%	330,888	95.4%
Not Hispanic White	11,756	78.8%	77,913	62.0%	197,015	59.5%
Not Hispanic Black or African American	2,516	16.9%	41,692	33.2%	117,532	35.5%
Not Hispanic American Indian or Alaska Native	12	-	165	0.1%	522	0.2%
Not Hispanic Asian	252	1.7%	2,324	1.9%	5,890	1.8%
Not Hispanic Hawaiian or Pacific Islander	1	-	19	-	41	-
Not Hispanic Other Race	31	0.2%	299	0.2%	816	0.2%
Not Hispanic Two or More Races	358	2.4%	3,181	2.5%	9,071	2.7%
Hispanic or Latino Population (2024)	671	4.3%	6,844	5.2%	16,084	4.6%
Hispanic White	242	36.0%	2,059	30.1%	4,869	30.3%
Hispanic Black or African American	40	6.0%	439	6.4%	1,177	7.3%
Hispanic American Indian or Alaska Native	16	2.3%	152	2.2%	304	1.9%
Hispanic Asian	3	0.5%	27	0.4%	55	0.3%
Hispanic Hawaiian or Pacific Islander	1	0.1%	9	0.1%	19	0.1%
Hispanic Other Race	138	20.5%	1,858	27.1%	3,918	24.4%
Hispanic Two or More Races	232	34.6%	2,300	33.6%	5,742	35.7%
Not Hispanic or Latino Population (2020)	15,058	94.7%	127,582	94.7%	338,909	95.1%
Hispanic or Latino Population (2020)	836	5.3%	7,126	5.3%	17,401	4.9%
Not Hispanic or Latino Population (2010)	13,989	95.7%	124,234	96.0%	334,565	96.5%
Hispanic or Latino Population (2010)	625	4.3%	5,123	4.0%	11,989	3.5%
Not Hispanic or Latino Population (2029)	14,092	94.0%	120,264	93.5%	316,866	94.1%
Hispanic or Latino Population (2029)	892	6.0%	8,353	6.5%	19,789	5.9%
Projected Annual Growth (2024-2029)	220	6.6%	1,508	4.4%	3,705	4.6%
Historical Annual Growth (2010-2020)	211	3.4%	2,002	3.9%	5,411	4.5%

Complete Profile

2010-2020 Census, 2024 Estimates with 2029 Projections
Calculated using Weighted Block Centroid from Block Groups

Lat/Lon: 42.3383/-83.2714

6828 N Waverly St		1 mi radius		3 mi radius		5 mi radius	
Dearborn Heights, MI 48127							
Total Age Distribution (2024)							
Total Population	15,598			132,437			346,972
Age Under 5 Years	1,082	6.9%		8,725	6.6%		22,998 6.6%
Age 5 to 9 Years	1,145	7.3%		9,540	7.2%		24,287 7.0%
Age 10 to 14 Years	1,174	7.5%		9,429	7.1%		24,427 7.0%
Age 15 to 19 Years	1,168	7.5%		9,273	7.0%		23,021 6.6%
Age 20 to 24 Years	956	6.1%		8,230	6.2%		21,144 6.1%
Age 25 to 29 Years	978	6.3%		9,002	6.8%		24,145 7.0%
Age 30 to 34 Years	1,114	7.1%		9,984	7.5%		26,662 7.7%
Age 35 to 39 Years	968	6.2%		8,256	6.2%		21,742 6.3%
Age 40 to 44 Years	911	5.8%		7,862	5.9%		20,673 6.0%
Age 45 to 49 Years	872	5.6%		7,389	5.6%		19,388 5.6%
Age 50 to 54 Years	899	5.8%		8,177	6.2%		21,300 6.1%
Age 55 to 59 Years	930	6.0%		8,015	6.1%		21,103 6.1%
Age 60 to 64 Years	908	5.8%		8,134	6.1%		21,262 6.1%
Age 65 to 69 Years	832	5.3%		7,167	5.4%		18,852 5.4%
Age 70 to 74 Years	648	4.2%		5,278	4.0%		14,139 4.1%
Age 75 to 79 Years	442	2.8%		3,694	2.8%		9,893 2.9%
Age 80 to 84 Years	308	2.0%		2,231	1.7%		6,044 1.7%
Age 85 Years or Over	263	1.7%		2,051	1.5%		5,890 1.7%
Median Age	35.2			35.8			36.1
Age 19 Years or Less	4,569	29.3%		36,967	27.9%		94,734 27.3%
Age 20 to 64 Years	8,536	54.7%		75,049	56.7%		197,419 56.9%
Age 65 Years or Over	2,493	16.0%		20,421	15.4%		54,819 15.8%
Female Age Distribution (2024)							
Female Population	7,955	51.0%		67,562	51.0%		177,027 51.0%
Age Under 5 Years	548	6.9%		4,233	6.3%		11,293 6.4%
Age 5 to 9 Years	576	7.2%		4,680	6.9%		11,939 6.7%
Age 10 to 14 Years	560	7.0%		4,555	6.7%		11,822 6.7%
Age 15 to 19 Years	555	7.0%		4,364	6.5%		11,004 6.2%
Age 20 to 24 Years	478	6.0%		3,899	5.8%		10,272 5.8%
Age 25 to 29 Years	529	6.6%		4,645	6.9%		12,203 6.9%
Age 30 to 34 Years	560	7.0%		5,159	7.6%		13,619 7.7%
Age 35 to 39 Years	501	6.3%		4,303	6.4%		11,311 6.4%
Age 40 to 44 Years	498	6.3%		4,168	6.2%		10,800 6.1%
Age 45 to 49 Years	440	5.5%		3,907	5.8%		10,119 5.7%
Age 50 to 54 Years	425	5.3%		4,126	6.1%		10,693 6.0%
Age 55 to 59 Years	458	5.8%		4,101	6.1%		10,649 6.0%
Age 60 to 64 Years	453	5.7%		4,245	6.3%		11,027 6.2%
Age 65 to 69 Years	435	5.5%		3,726	5.5%		9,986 5.6%
Age 70 to 74 Years	350	4.4%		2,846	4.2%		7,760 4.4%
Age 75 to 79 Years	253	3.2%		2,039	3.0%		5,460 3.1%
Age 80 to 84 Years	175	2.2%		1,307	1.9%		3,513 2.0%
Age 85 Years or Over	161	2.0%		1,259	1.9%		3,559 2.0%
Female Median Age	35.8			37.2			37.4
Age 19 Years or Less	2,239	28.1%		17,832	26.4%		46,057 26.0%
Age 20 to 64 Years	4,342	54.6%		38,552	57.1%		100,692 56.9%
Age 65 Years or Over	1,374	17.3%		11,178	16.5%		30,278 17.1%

Complete Profile

2010-2020 Census, 2024 Estimates with 2029 Projections

Calculated using Weighted Block Centroid from Block Groups

Lat/Lon: 42.3383/-83.2714

6828 N Waverly St		1 mi radius		3 mi radius		5 mi radius	
Dearborn Heights, MI 48127							
Male Age Distribution (2024)							
Male Population	7,643	49.0%	64,875	49.0%	169,945	49.0%	
Age Under 5 Years	533	7.0%	4,492	6.9%	11,706	6.9%	
Age 5 to 9 Years	569	7.4%	4,860	7.5%	12,347	7.3%	
Age 10 to 14 Years	614	8.0%	4,875	7.5%	12,606	7.4%	
Age 15 to 19 Years	613	8.0%	4,908	7.6%	12,018	7.1%	
Age 20 to 24 Years	477	6.2%	4,331	6.7%	10,871	6.4%	
Age 25 to 29 Years	449	5.9%	4,357	6.7%	11,942	7.0%	
Age 30 to 34 Years	554	7.2%	4,825	7.4%	13,043	7.7%	
Age 35 to 39 Years	467	6.1%	3,953	6.1%	10,431	6.1%	
Age 40 to 44 Years	413	5.4%	3,694	5.7%	9,873	5.8%	
Age 45 to 49 Years	432	5.7%	3,483	5.4%	9,269	5.5%	
Age 50 to 54 Years	475	6.2%	4,050	6.2%	10,607	6.2%	
Age 55 to 59 Years	473	6.2%	3,915	6.0%	10,454	6.2%	
Age 60 to 64 Years	455	5.9%	3,889	6.0%	10,235	6.0%	
Age 65 to 69 Years	396	5.2%	3,440	5.3%	8,866	5.2%	
Age 70 to 74 Years	299	3.9%	2,432	3.7%	6,378	3.8%	
Age 75 to 79 Years	189	2.5%	1,655	2.6%	4,434	2.6%	
Age 80 to 84 Years	133	1.7%	923	1.4%	2,531	1.5%	
Age 85 Years or Over	102	1.3%	792	1.2%	2,331	1.4%	
Male Median Age	34.5		34.4		34.7		
Age 19 Years or Less	2,330	30.5%	19,135	29.5%	48,677	28.6%	
Age 20 to 64 Years	4,194	54.9%	36,498	56.3%	96,728	56.9%	
Age 65 Years or Over	1,119	14.6%	9,243	14.2%	24,540	14.4%	
Males per 100 Females (2024)							
Overall Comparison	96		96		96		
Age Under 5 Years	97	49.3%	106	51.5%	104	50.9%	
Age 5 to 9 Years	99	49.7%	104	50.9%	103	50.8%	
Age 10 to 14 Years	110	52.3%	107	51.7%	107	51.6%	
Age 15 to 19 Years	110	52.5%	112	52.9%	109	52.2%	
Age 20 to 24 Years	100	50.0%	111	52.6%	106	51.4%	
Age 25 to 29 Years	85	45.9%	94	48.4%	98	49.5%	
Age 30 to 34 Years	99	49.7%	94	48.3%	96	48.9%	
Age 35 to 39 Years	93	48.2%	92	47.9%	92	48.0%	
Age 40 to 44 Years	83	45.3%	89	47.0%	91	47.8%	
Age 45 to 49 Years	98	49.5%	89	47.1%	92	47.8%	
Age 50 to 54 Years	112	52.8%	98	49.5%	99	49.8%	
Age 55 to 59 Years	103	50.8%	95	48.8%	98	49.5%	
Age 60 to 64 Years	100	50.1%	92	47.8%	93	48.1%	
Age 65 to 69 Years	91	47.6%	92	48.0%	89	47.0%	
Age 70 to 74 Years	85	46.1%	85	46.1%	82	45.1%	
Age 75 to 79 Years	75	42.7%	81	44.8%	81	44.8%	
Age 80 to 84 Years	76	43.3%	71	41.4%	72	41.9%	
Age 85 Years or Over	63	38.8%	63	38.6%	66	39.6%	
Age 19 Years or Less	104	51.0%	107	51.8%	106	51.4%	
Age 20 to 39 Years	94	48.5%	97	49.2%	98	49.4%	
Age 40 to 64 Years	99	49.7%	93	48.1%	95	48.6%	
Age 65 Years or Over	81	44.9%	83	45.3%	81	44.8%	

Complete Profile

2010-2020 Census, 2024 Estimates with 2029 Projections
Calculated using Weighted Block Centroid from Block Groups

Lat/Lon: 42.3383/-83.2714

6828 N Waverly St		1 mi radius		3 mi radius		5 mi radius	
Dearborn Heights, MI 48127							
Household Type (2024)							
Total Households	5,584		50,287		133,939		
Households with Children	1,922	34.4%	15,610	31.0%	38,439	28.7%	
Average Household Size	2.8		2.6		2.6		
Household Density per Square Mile	1,778		1,779		1,706		
Population Family	13,703	87.9%	108,006	81.6%	270,525	78.0%	
Population Non-Family	1,855	11.9%	23,531	17.8%	74,124	21.4%	
Population Group Quarters	40	0.3%	900	0.7%	2,323	0.7%	
Family Households	4,130	74.0%	32,288	64.2%	78,415	58.5%	
Married Couple Households	2,738	66.3%	18,983	58.8%	44,895	57.3%	
Other Family Households with Children	1,392	33.7%	13,304	41.2%	33,519	42.7%	
Family Households with Children	1,921	46.5%	15,598	48.3%	38,404	49.0%	
Married Couple with Children	1,280	66.6%	8,788	56.3%	21,472	55.9%	
Other Family Households with Children	641	33.4%	6,811	43.7%	16,932	44.1%	
Family Households No Children	2,209	53.5%	16,689	51.7%	40,011	51.0%	
Married Couple No Children	1,458	66.0%	10,196	61.1%	23,423	58.5%	
Other Family Households No Children	751	34.0%	6,494	38.9%	16,588	41.5%	
Non-Family Households	1,454	26.0%	18,000	35.8%	55,525	41.5%	
Non-Family Households with Children	-	-	12	-	35	-	
Non-Family Households No Children	1,453	99.9%	17,988	99.9%	55,490	99.9%	
Average Family Household Size	3.3		3.3		3.4		
Average Family Income	\$93,782		\$99,616		\$94,844		
Median Family Income	\$70,673		\$76,365		\$75,600		
Average Non-Family Household Size	1.3		1.3		1.3		
Marital Status (2024)							
Population Age 15 Years or Over	12,198		104,743		275,260		
Never Married	4,583	37.6%	45,489	43.4%	117,112	42.5%	
Currently Married	5,115	41.9%	38,337	36.6%	99,277	36.1%	
Previously Married	2,500	20.5%	20,917	20.0%	58,871	21.4%	
Separated	485	19.4%	4,053	19.4%	10,726	18.2%	
Widowed	691	27.6%	5,160	24.7%	15,260	25.9%	
Divorced	1,324	53.0%	11,704	56.0%	32,885	55.9%	
Educational Attainment (2024)							
Adult Population Age 25 Years or Over	10,074		87,240		231,095		
Elementary (Grade Level 0 to 8)	498	4.9%	3,115	3.6%	9,019	3.9%	
Some High School (Grade Level 9 to 11)	603	6.0%	6,062	6.9%	16,509	7.1%	
High School Graduate	2,849	28.3%	24,285	27.8%	68,374	29.6%	
Some College	2,010	19.9%	19,049	21.8%	54,284	23.5%	
Associate Degree Only	1,069	10.6%	8,462	9.7%	21,929	9.5%	
Bachelor Degree Only	1,817	18.0%	15,256	17.5%	36,954	16.0%	
Graduate Degree	1,228	12.2%	11,012	12.6%	24,026	10.4%	
Any College (Some College or Higher)	6,123	60.8%	53,778	61.6%	137,193	59.4%	
College Degree + (Bachelor Degree or Higher)	3,045	30.2%	26,267	30.1%	60,981	26.4%	

Complete Profile

2010-2020 Census, 2024 Estimates with 2029 Projections
Calculated using Weighted Block Centroid from Block Groups

Lat/Lon: 42.3383/-83.2714

6828 N Waverly St		1 mi radius		3 mi radius		5 mi radius	
Dearborn Heights, MI 48127							
Housing							
Total Housing Units (2024)	6,101		55,460		147,587		
Total Housing Units (2020)	6,140		55,672		148,089		
Historical Annual Growth (2020-2024)	-38	-	-212	-	-502	-	
Housing Units Occupied (2024)	5,584	91.5%	50,287	90.7%	133,939	90.8%	
Housing Units Owner-Occupied	3,985	71.4%	33,489	66.6%	86,982	64.9%	
Housing Units Renter-Occupied	1,600	28.6%	16,799	33.4%	46,957	35.1%	
Housing Units Vacant (2024)	517	8.5%	5,173	9.3%	13,648	9.2%	
Household Size (2024)							
Total Households	5,584		50,287		133,939		
1 Person Households	1,338	24.0%	16,278	32.4%	49,899	37.3%	
2 Person Households	2,605	46.7%	19,306	38.4%	45,965	34.3%	
3 Person Households	666	11.9%	6,583	13.1%	16,104	12.0%	
4 Person Households	450	8.1%	4,170	8.3%	10,587	7.9%	
5 Person Households	282	5.1%	2,274	4.5%	6,240	4.7%	
6 Person Households	182	3.3%	1,127	2.2%	3,129	2.3%	
7 or More Person Households	61	1.1%	549	1.1%	2,015	1.5%	
Household Income Distribution (2024)							
HH Income \$200,000 or More	429	7.7%	3,256	6.5%	7,012	5.2%	
HH Income \$150,000 to \$199,999	447	8.0%	3,403	6.8%	8,211	6.1%	
HH Income \$125,000 to \$149,999	339	6.1%	3,038	6.0%	8,085	6.0%	
HH Income \$100,000 to \$124,999	365	6.5%	4,304	8.6%	11,898	8.9%	
HH Income \$75,000 to \$99,999	646	11.6%	6,329	12.6%	17,590	13.1%	
HH Income \$50,000 to \$74,999	828	14.8%	8,718	17.3%	23,422	17.5%	
HH Income \$35,000 to \$49,999	592	10.6%	5,241	10.4%	15,862	11.8%	
HH Income \$25,000 to \$34,999	577	10.3%	4,570	9.1%	11,816	8.8%	
HH Income \$15,000 to \$24,999	559	10.0%	4,219	8.4%	11,076	8.3%	
HH Income \$10,000 to \$14,999	313	5.6%	2,460	4.9%	6,709	5.0%	
HH Income Under \$10,000	492	8.8%	4,749	9.4%	12,258	9.2%	
Household Vehicles (2024)							
Households 0 Vehicles Available	420	7.5%	4,936	9.8%	13,500	10.1%	
Households 1 Vehicle Available	2,258	40.4%	21,086	41.9%	55,228	41.2%	
Households 2 Vehicles Available	2,083	37.3%	16,524	32.9%	45,151	33.7%	
Households 3 or More Vehicles Available	823	14.7%	7,741	15.4%	20,060	15.0%	
Total Vehicles Available	9,205		80,460		213,383		
Average Vehicles per Household	1.6		1.6		1.6		
Owner-Occupied Household Vehicles	7,244	78.7%	60,439	75.1%	157,137	73.6%	
Average Vehicles per Owner-Occupied Household	1.8		1.8		1.8		
Renter-Occupied Household Vehicles	1,961	21.3%	20,021	24.9%	56,246	26.4%	
Average Vehicles per Renter-Occupied Household	1.2		1.2		1.2		
Travel Time (2024)							
Worker Base Age 16 years or Over	7,294		64,685		164,722		
Travel to Work in 14 Minutes or Less	1,215	16.7%	13,445	20.8%	34,534	21.0%	
Travel to Work in 15 to 29 Minutes	3,322	45.5%	25,368	39.2%	63,489	38.5%	
Travel to Work in 30 to 59 Minutes	1,522	20.9%	14,513	22.4%	37,643	22.9%	
Travel to Work in 60 Minutes or More	173	2.4%	2,124	3.3%	6,649	4.0%	
Work at Home	1,062	14.6%	9,236	14.3%	22,407	13.6%	
Average Minutes Travel to Work	21.6		21.6		21.7		

Complete Profile



2010-2020 Census, 2024 Estimates with 2029 Projections
Calculated using Weighted Block Centroid from Block Groups

Lat/Lon: 42.3383/-83.2714

6828 N Waverly St							
Dearborn Heights, MI 48127							
Transportation To Work (2024)							
Worker Base Age 16 years or Over	7,294		64,685		164,722		
Drive to Work Alone	5,236	71.8%	46,733	72.2%	120,485	73.1%	
Drive to Work in Carpool	680	9.3%	5,448	8.4%	13,546	8.2%	
Travel to Work by Public Transportation	109	1.5%	1,080	1.7%	2,753	1.7%	
Drive to Work on Motorcycle	10	0.1%	82	0.1%	169	0.1%	
Bicycle to Work	20	0.3%	198	0.3%	488	0.3%	
Walk to Work	95	1.3%	876	1.4%	2,415	1.5%	
Other Means	82	1.1%	1,032	1.6%	2,458	1.5%	
Work at Home	1,062	14.6%	9,236	14.3%	22,407	13.6%	
Daytime Demographics (2024)							
Total Businesses	568		3,932		10,321		
Total Employees	4,120		35,605		101,587		
Company Headquarter Businesses	18	3.2%	132	3.4%	328	3.2%	
Company Headquarter Employees	413	10.0%	3,643	10.2%	15,509	15.3%	
Employee Population per Business	7.3 to 1		9.1 to 1		9.8 to 1		
Residential Population per Business	27.5 to 1		33.7 to 1		33.6 to 1		
Adj. Daytime Demographics Age 16 Years or Over	9,163		75,620		210,585		
Labor Force							
Labor Population Age 16 Years or Over (2024)	11,951		102,855		270,503		
Labor Force Total Males (2024)	5,802	48.6%	49,677	48.3%	130,820	48.4%	
Male Civilian Employed	4,024	69.4%	32,454	65.3%	83,736	64.0%	
Male Civilian Unemployed	143	2.5%	1,680	3.4%	4,567	3.5%	
Males in Armed Forces	-	-	2	-	88	-	
Males Not in Labor Force	1,635	28.2%	15,541	31.3%	42,430	32.4%	
Labor Force Total Females (2024)	6,149	51.4%	53,178	51.7%	139,683	51.6%	
Female Civilian Employed	2,884	46.9%	30,384	57.1%	77,632	55.6%	
Female Civilian Unemployed	90	1.5%	1,241	2.3%	3,541	2.5%	
Females in Armed Forces	-	-	-	-	50	-	
Females Not in Labor Force	3,175	51.6%	21,553	40.5%	58,460	41.9%	
Unemployment Rate	232	1.9%	2,921	2.8%	8,107	3.0%	
Occupation (2024)							
Occupation Population Age 16 Years or Over	7,294		64,685		164,722		
Occupation Total Males	4,245	58.2%	33,411	51.7%	85,549	51.9%	
Occupation Total Females	3,049	41.8%	31,274	48.3%	79,173	48.1%	
Management, Business, Financial Operations	1,164	16.0%	9,292	14.4%	23,670	14.4%	
Professional, Related	1,483	20.3%	15,157	23.4%	36,457	22.1%	
Service	1,128	15.5%	10,688	16.5%	27,752	16.8%	
Sales, Office	1,479	20.3%	13,357	20.6%	33,738	20.5%	
Farming, Fishing, Forestry	78	1.1%	201	0.3%	303	0.2%	
Construction, Extraction, Maintenance	722	9.9%	4,171	6.4%	10,993	6.7%	
Production, Transport, Material Moving	1,240	17.0%	11,819	18.3%	31,809	19.3%	
White Collar Workers	4,126	56.6%	37,806	58.4%	93,866	57.0%	
Blue Collar Workers	3,168	43.4%	26,879	41.6%	70,856	43.0%	

Complete Profile



2010-2020 Census, 2024 Estimates with 2029 Projections
Calculated using Weighted Block Centroid from Block Groups

Lat/Lon: 42.3383/-83.2714

6828 N Waverly St		1 mi radius		3 mi radius		5 mi radius	
Dearborn Heights, MI 48127							
Units In Structure (2024)							
Total Units		5,584		50,287		133,939	
1 Detached Unit		4,780	85.6%	40,470	80.5%	107,615	80.3%
1 Attached Unit		107	1.9%	1,815	3.6%	4,901	3.7%
2 Units		20	0.4%	582	1.2%	1,916	1.4%
3 to 4 Units		45	0.8%	1,256	2.5%	2,518	1.9%
5 to 9 Units		113	2.0%	1,422	2.8%	3,879	2.9%
10 to 19 Units		110	2.0%	1,084	2.2%	4,093	3.1%
20 to 49 Units		62	1.1%	823	1.6%	2,388	1.8%
50 or More Units		260	4.6%	2,212	4.4%	5,335	4.0%
Mobile Home or Trailer		84	1.5%	568	1.1%	1,195	0.9%
Other Structure		3	-	57	0.1%	98	-
Homes Built By Year (2024)							
Homes Built 2020 or later		20	0.3%	188	0.3%	516	0.3%
Homes Built 2010 to 2019		94	1.5%	1,221	2.2%	3,274	2.2%
Homes Built 2000 to 2009		358	5.9%	1,408	2.5%	3,870	2.6%
Homes Built 1990 to 1999		92	1.5%	1,073	1.9%	3,664	2.5%
Homes Built 1980 to 1989		203	3.3%	2,049	3.7%	5,606	3.8%
Homes Built 1970 to 1979		493	8.1%	4,356	7.9%	10,510	7.1%
Homes Built 1960 to 1969		1,050	17.2%	6,748	12.2%	16,461	11.2%
Homes Built 1950 to 1959		2,151	35.2%	19,717	35.6%	49,925	33.8%
Homes Built 1940 to 1949		732	12.0%	8,426	15.2%	23,033	15.6%
Homes Built Before 1939		392	6.4%	5,102	9.2%	17,081	11.6%
Median Age of Homes		62.9 yrs		65.4 yrs		65.9 yrs	
Home Values (2024)							
Owner Specified Housing Units		3,985		33,489		86,982	
Home Values \$1,000,000 or More		26	0.7%	210	0.6%	379	0.4%
Home Values \$750,000 to \$999,999		61	1.5%	499	1.5%	808	0.9%
Home Values \$500,000 to \$749,999		130	3.3%	1,121	3.3%	1,964	2.3%
Home Values \$400,000 to \$499,999		193	4.9%	1,539	4.6%	2,706	3.1%
Home Values \$300,000 to \$399,999		269	6.8%	2,945	8.8%	5,840	6.7%
Home Values \$250,000 to \$299,999		340	8.5%	2,643	7.9%	5,180	6.0%
Home Values \$200,000 to \$249,999		729	18.3%	4,765	14.2%	11,570	13.3%
Home Values \$175,000 to \$199,999		389	9.8%	2,858	8.5%	8,517	9.8%
Home Values \$150,000 to \$174,999		572	14.4%	4,298	12.8%	13,580	15.6%
Home Values \$125,000 to \$149,999		335	8.4%	2,469	7.4%	6,938	8.0%
Home Values \$100,000 to \$124,999		255	6.4%	2,726	8.1%	8,117	9.3%
Home Values \$90,000 to \$99,999		88	2.2%	699	2.1%	2,211	2.5%
Home Values \$80,000 to \$89,999		149	3.7%	864	2.6%	3,090	3.6%
Home Values \$70,000 to \$79,999		31	0.8%	845	2.5%	2,984	3.4%
Home Values \$60,000 to \$69,999		66	1.7%	1,029	3.1%	2,874	3.3%
Home Values \$50,000 to \$59,999		34	0.9%	707	2.1%	1,887	2.2%
Home Values \$35,000 to \$49,999		135	3.4%	1,119	3.3%	2,803	3.2%
Home Values \$25,000 to \$34,999		53	1.3%	706	2.1%	1,769	2.0%
Home Values \$10,000 to \$24,999		83	2.1%	998	3.0%	2,666	3.1%
Home Values Under \$10,000		48	1.2%	447	1.3%	1,100	1.3%
Owner-Occupied Median Home Value		\$185,067		\$185,090		\$162,699	
Renter-Occupied Median Rent		\$860		\$868		\$884	

Complete Profile

2010-2020 Census, 2024 Estimates with 2029 Projections
Calculated using Weighted Block Centroid from Block Groups

Lat/Lon: 42.3383/-83.2714

6828 N Waverly St Dearborn Heights, MI 48127		1 mi radius	3 mi radius	5 mi radius
Total Annual Consumer Expenditure (2024)				
Total Household Expenditure		\$361.38 M	\$3.29 B	\$8.22 B
Total Non-Retail Expenditure		\$191.16 M	\$1.74 B	\$4.35 B
Total Retail Expenditure		\$170.22 M	\$1.55 B	\$3.88 B
Apparel		\$12.69 M	\$115.49 M	\$287.86 M
Contributions		\$11.9 M	\$107.76 M	\$266.78 M
Education		\$10.94 M	\$98.93 M	\$241.72 M
Entertainment		\$20.43 M	\$185.82 M	\$462.59 M
Food and Beverages		\$53.23 M	\$484.8 M	\$1.21 B
Furnishings and Equipment		\$12.7 M	\$115.52 M	\$287.76 M
Gifts		\$8.84 M	\$80.45 M	\$198.63 M
Health Care		\$30.81 M	\$279.98 M	\$702.54 M
Household Operations		\$14.28 M	\$129.54 M	\$322.48 M
Miscellaneous Expenses		\$6.83 M	\$62.44 M	\$156.09 M
Personal Care		\$4.86 M	\$44.22 M	\$110.55 M
Personal Insurance		\$2.56 M	\$23.09 M	\$57.02 M
Reading		\$795.47 K	\$7.23 M	\$18.04 M
Shelter		\$76.17 M	\$694.12 M	\$1.74 B
Tobacco		\$2.21 M	\$20.2 M	\$51.41 M
Transportation		\$65.29 M	\$595.51 M	\$1.49 B
Utilities		\$26.85 M	\$244.22 M	\$614.98 M
Monthly Household Consumer Expenditure (2024)				
Total Household Expenditure		\$5,393	\$5,451	\$5,116
Total Non-Retail Expenditure		\$2,853 52.9%	\$2,883 52.9%	\$2,704 52.8%
Total Retail Expenditures		\$2,540 47.1%	\$2,568 47.1%	\$2,412 47.2%
Apparel		\$189 3.5%	\$191 3.5%	\$179 3.5%
Contributions		\$178 3.3%	\$179 3.3%	\$166 3.2%
Education		\$163 3.0%	\$164 3.0%	\$150 2.9%
Entertainment		\$305 5.7%	\$308 5.6%	\$288 5.6%
Food and Beverages		\$794 14.7%	\$803 14.7%	\$756 14.8%
Furnishings and Equipment		\$189 3.5%	\$191 3.5%	\$179 3.5%
Gifts		\$132 2.4%	\$133 2.4%	\$124 2.4%
Health Care		\$460 8.5%	\$464 8.5%	\$437 8.5%
Household Operations		\$213 4.0%	\$215 3.9%	\$201 3.9%
Miscellaneous Expenses		\$102 1.9%	\$103 1.9%	\$97 1.9%
Personal Care		\$72 1.3%	\$73 1.3%	\$69 1.3%
Personal Insurance		\$38 0.7%	\$38 0.7%	\$35 0.7%
Reading		\$12 0.2%	\$12 0.2%	\$11 0.2%
Shelter		\$1,137 21.1%	\$1,150 21.1%	\$1,081 21.1%
Tobacco		\$33 0.6%	\$33 0.6%	\$32 0.6%
Transportation		\$974 18.1%	\$987 18.1%	\$928 18.1%
Utilities		\$401 7.4%	\$405 7.4%	\$383 7.5%

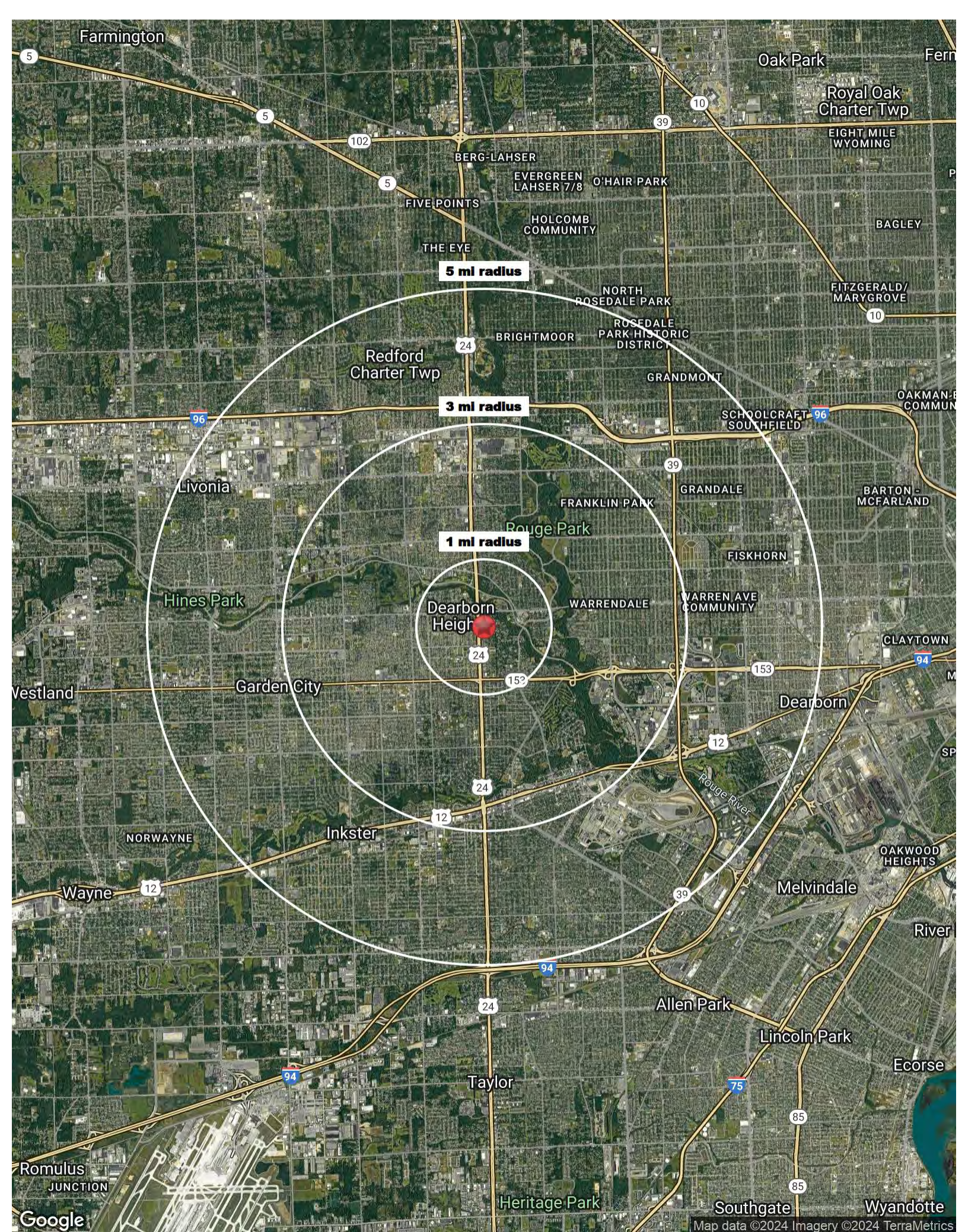

1 mi Radius

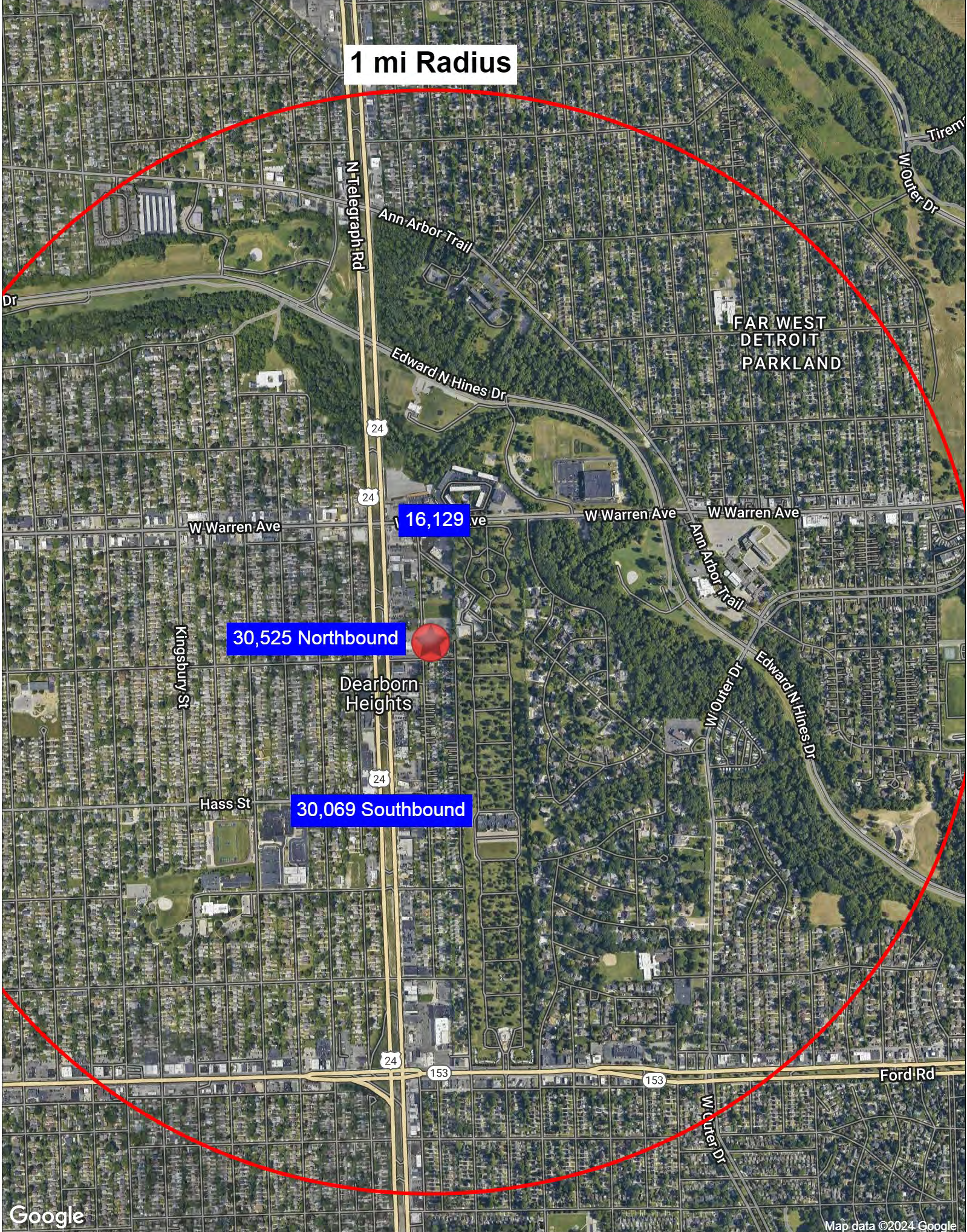

Google

Map data ©2024 Google

©2024 Sites USA All Rights Reserved

This map was produced using data from private and government sources deemed to be reliable. The information herein is provided without representation or warranty.

Logos are for identification purposes only and may be trademarks of their respective companies.