

2410 Evergreen Pkwy



2410 EVERGREEN PKWY, LEBANON, MO 65536

For Sale / Lease

JARED
Commercial & Management

JARED
Commercial & Management

JAR
Commercial & Management

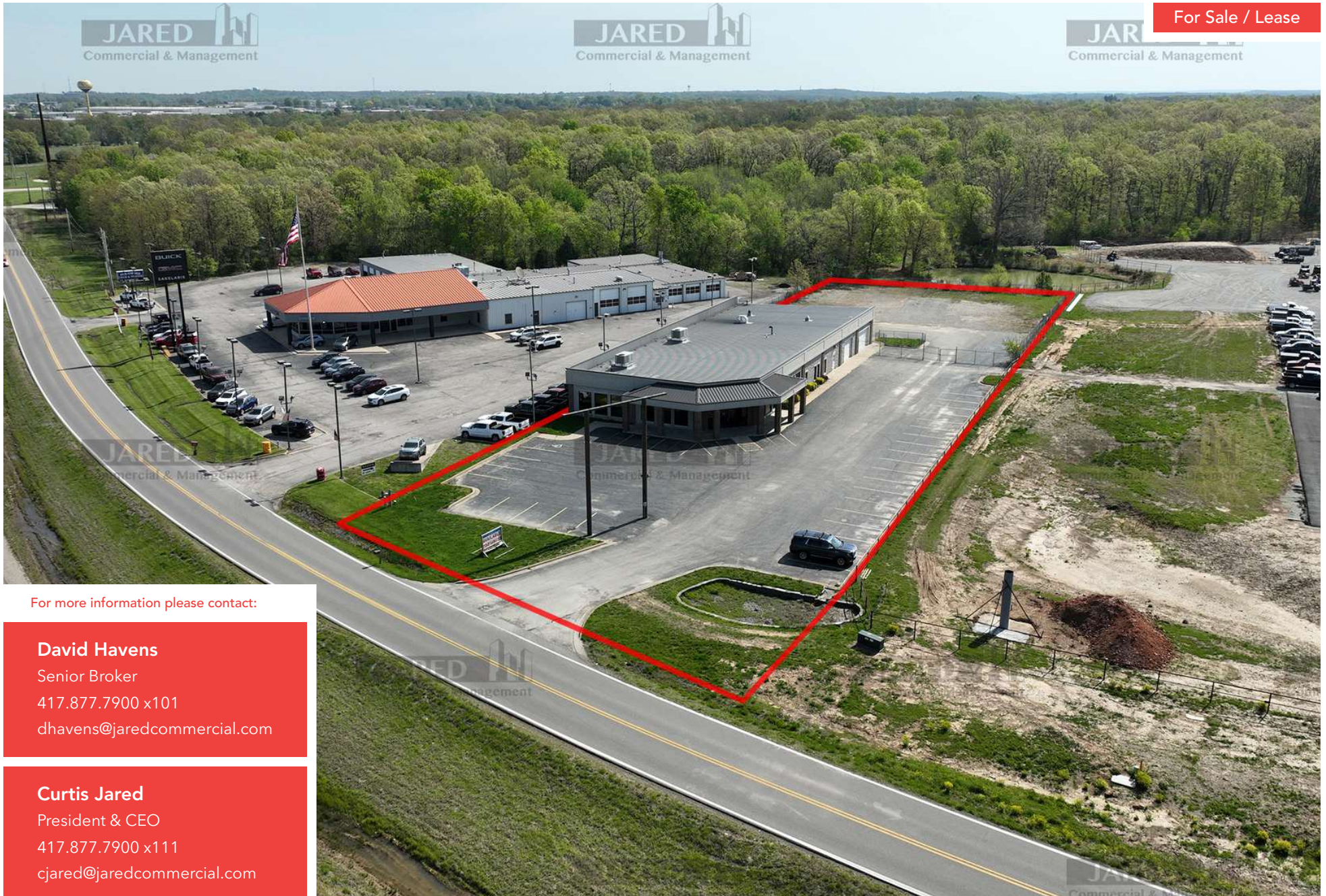

For more information please contact:

David Havens

Senior Broker

417.877.7900 x101

dhavens@jaredcommercial.com

Curtis Jared

President & CEO

417.877.7900 x111

cjared@jaredcommercial.com

2870 S Ingram Mill Rd | Springfield, MO 65804 | 417.877.7900 | JaredCommercial.com

JARED
Commercial & Management

2410 Evergreen Pkwy



2410 EVERGREEN PKWY, LEBANON, MO 65336

PROPERTY SUMMARY

For Sale / Lease



360° VIRTUAL TOUR

PROPERTY DESCRIPTION

Introducing a prime investment opportunity in Lebanon, MO! This 11,286 SF commercial building, zoned for maximum potential, is ideally positioned for retail or free-standing development. With easy access, excellent interstate visibility, a free-standing layout, and a fenced back lot, this property offers an ideal canvas for creating a high-impact commercial presence. Embrace the chance to establish a prominent retail or free-standing building in a sought-after location, primed for success and growth. Don't miss out on this exceptional investment prospect in the thriving market of Lebanon, MO.

PROPERTY HIGHLIGHTS

- Easy Access.
- Great Visibility.
- Interstate Visibility.

OFFERING SUMMARY

Sale Price:	\$1,600,000
Lease Rate:	\$10.00 SF/yr (NNN)
Available SF:	11,286 SF
Lot Size:	1.96 Acres
Building Size:	11,286 SF

DEMOGRAPHICS

	1 MILE	3 MILES	5 MILES
Total Households	830	4,215	8,106
Total Population	2,129	9,799	18,445
Average HH Income	\$50,018	\$47,517	\$48,506

2870 S Ingram Mill Rd | Springfield, MO 65804 | 417.877.7900 | JaredCommercial.com



The statements, terms and conditions set forth in this advertisement are deemed reliable but not guaranteed and remain, at all times, subject to change by the property owner(s) without notice. The property owner(s) reserves the right, at its sole and absolute discretion to adjust the price and remove the property from the market at any time without notice. The property owner(s) reserves the right to reject any and all offers and transactions are subject to the execution of the definitive agreements. Jared Commercial makes no guarantees, representations or warranties regarding its accuracy. The property owner's obligations for the purchase or sale of any property shall be expressly subject to the execution of a definitive purchase agreement between the owner and buyer.

2410 Evergreen Pkwy



2410 EVERGREEN PKWY, LEBANON, MO 65336

LEASE SPACES

For Sale / Lease

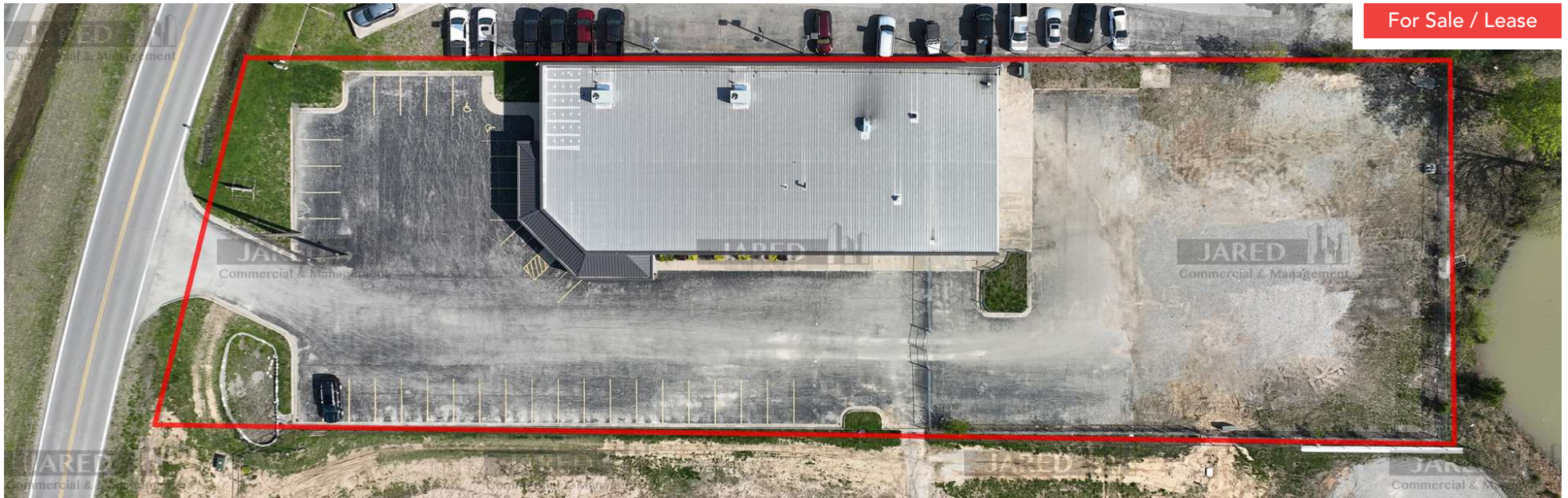

LEASE INFORMATION

Lease Type:	NNN	Lease Term:	Negotiable
Total Space:	11,286 SF	Lease Rate:	\$10.00 SF/yr

AVAILABLE SPACES

SUITE	TENANT	SIZE (SF)	LEASE TYPE	LEASE RATE	DESCRIPTION
For Lease	Available	11,286 SF	NNN	\$10.00 SF/yr	Free Standing.

2870 S Ingram Mill Rd | Springfield, MO 65804 | 417.877.7900 | JaredCommercial.com



The statements, terms and conditions set forth in this advertisement are deemed reliable but not guaranteed and remain, at all times, subject to change by the property owner(s) without notice. The property owner(s) reserves the right, at its sole and absolute discretion to adjust the price and remove the property from the market at any time without notice. The property owner(s) reserves the right to reject any and all offers and transactions are subject to the execution of the definitive agreements. Jared Commercial makes no guarantees, representations or warranties regarding its accuracy. The property owner's obligations for the purchase or sale of any property shall be expressly subject to the execution of a definitive purchase agreement between the owner and buyer.

2410 Evergreen Pkwy



2410 EVERGREEN PKWY, LEBANON, MO 65536

SITE PLAN

For Sale / Lease

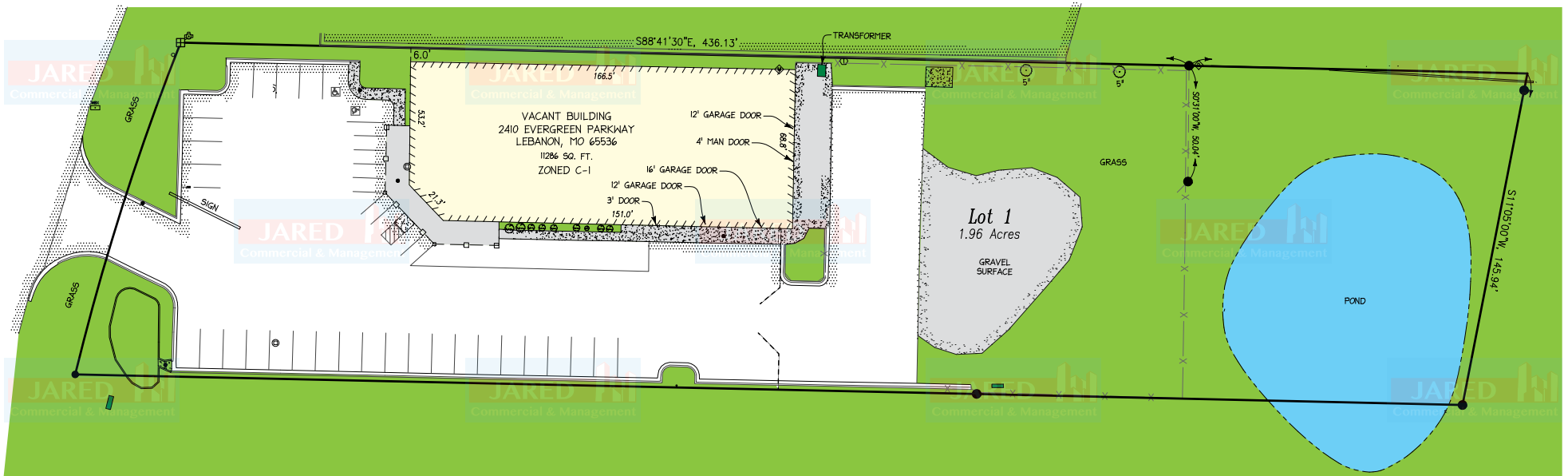
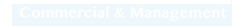

2870 S Ingram Mill Rd | Springfield, MO 65804 | 417.877.7900 | JaredCommercial.com



The statements, terms and conditions set forth in this advertisement are deemed reliable but not guaranteed and remain, at all times, subject to change by the property owner(s) without notice. The property owner(s) reserves the right, at its sole and absolute discretion to adjust the price and remove the property from the market at any time without notice. The property owner(s) reserves the right to reject any and all offers and transactions are subject to the execution of the definitive agreements. Jared Commercial makes no guarantees, representations or warranties regarding its accuracy. The property owner's obligations for the purchase or sale of any property shall be expressly subject to the execution of a definitive purchase agreement between the owner and buyer.

2410 Evergreen Pkwy



2410 EVERGREEN PKWY, LEBANON, MO 65336

ADDITIONAL PHOTOS

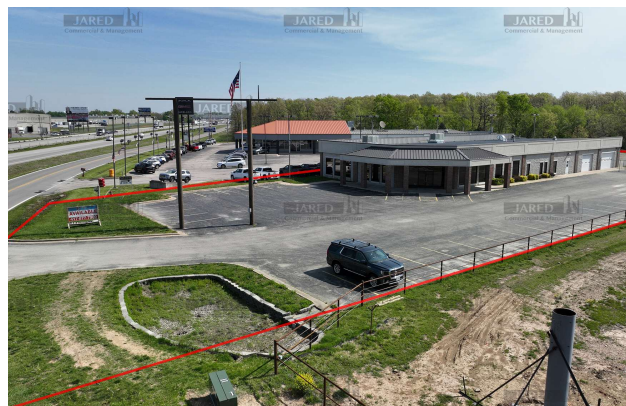

2870 S Ingram Mill Rd | Springfield, MO 65804 | 417.877.7900 | JaredCommercial.com



The statements, terms and conditions set forth in this advertisement are deemed reliable but not guaranteed and remain, at all times, subject to change by the property owner(s) without notice. The property owner(s) reserves the right, at its sole and absolute discretion to adjust the price and remove the property from the market at any time without notice. The property owner(s) reserves the right to reject any and all offers and transactions are subject to the execution of the definitive agreements. Jared Commercial makes no guarantees, representations or warranties regarding its accuracy. The property owner's obligations for the purchase or sale of any property shall be expressly subject to the execution of a definitive purchase agreement between the owner and buyer.

2410 Evergreen Pkwy



2410 EVERGREEN PKWY, LEBANON, MO 65336

RETAILER MAP

For Sale / Lease



Google

Map data ©2024 Imagery ©2024 Airbus, Maxar Technologies

2870 S Ingram Mill Rd | Springfield, MO 65804 | 417.877.7900 | JaredCommercial.com



The statements, terms and conditions set forth in this advertisement are deemed reliable but not guaranteed and remain, at all times, subject to change by the property owner(s) without notice. The property owner(s) reserves the right, at its sole and absolute discretion to adjust the price and remove the property from the market at any time without notice. The property owner(s) reserves the right to reject any and all offers and transactions are subject to the execution of the definitive agreements. Jared Commercial makes no guarantees, representations or warranties regarding its accuracy. The property owner's obligations for the purchase or sale of any property shall be expressly subject to the execution of a definitive purchase agreement between the owner and buyer.

2410 Evergreen Pkwy



2410 EVERGREEN PKWY, LEBANON, MO 65336

TRAFFIC COUNT MAP

For Sale / Lease



Google

Map data ©2024

2870 S Ingram Mill Rd | Springfield, MO 65804 | 417.877.7900 | JaredCommercial.com



The statements, terms and conditions set forth in this advertisement are deemed reliable but not guaranteed and remain, at all times, subject to change by the property owner(s) without notice. The property owner(s) reserves the right, at its sole and absolute discretion to adjust the price and remove the property from the market at any time without notice. The property owner(s) reserves the right to reject any and all offers and transactions are subject to the execution of the definitive agreements. Jared Commercial makes no guarantees, representations or warranties regarding its accuracy. The property owner's obligations for the purchase or sale of any property shall be expressly subject to the execution of a definitive purchase agreement between the owner and buyer.

2410 Evergreen Pkwy



2410 EVERGREEN PKWY, LEBANON, MO 65336

DEMOGRAPHICS MAP & REPORT

For Sale / Lease

POPULATION

	1 MILE	3 MILES	5 MILES
Total Population	2,129	9,799	18,445
Average Age	28.1	34.4	37.1
Average Age (Male)	24.5	32.1	34.9
Average Age (Female)	31.0	35.7	38.3

HOUSEHOLDS & INCOME

	1 MILE	3 MILES	5 MILES
Total Households	830	4,215	8,106
# of Persons per HH	2.6	2.3	2.3
Average HH Income	\$50,018	\$47,517	\$48,506
Average House Value	\$352,117	\$177,072	\$144,658

2020 American Community Survey (ACS)

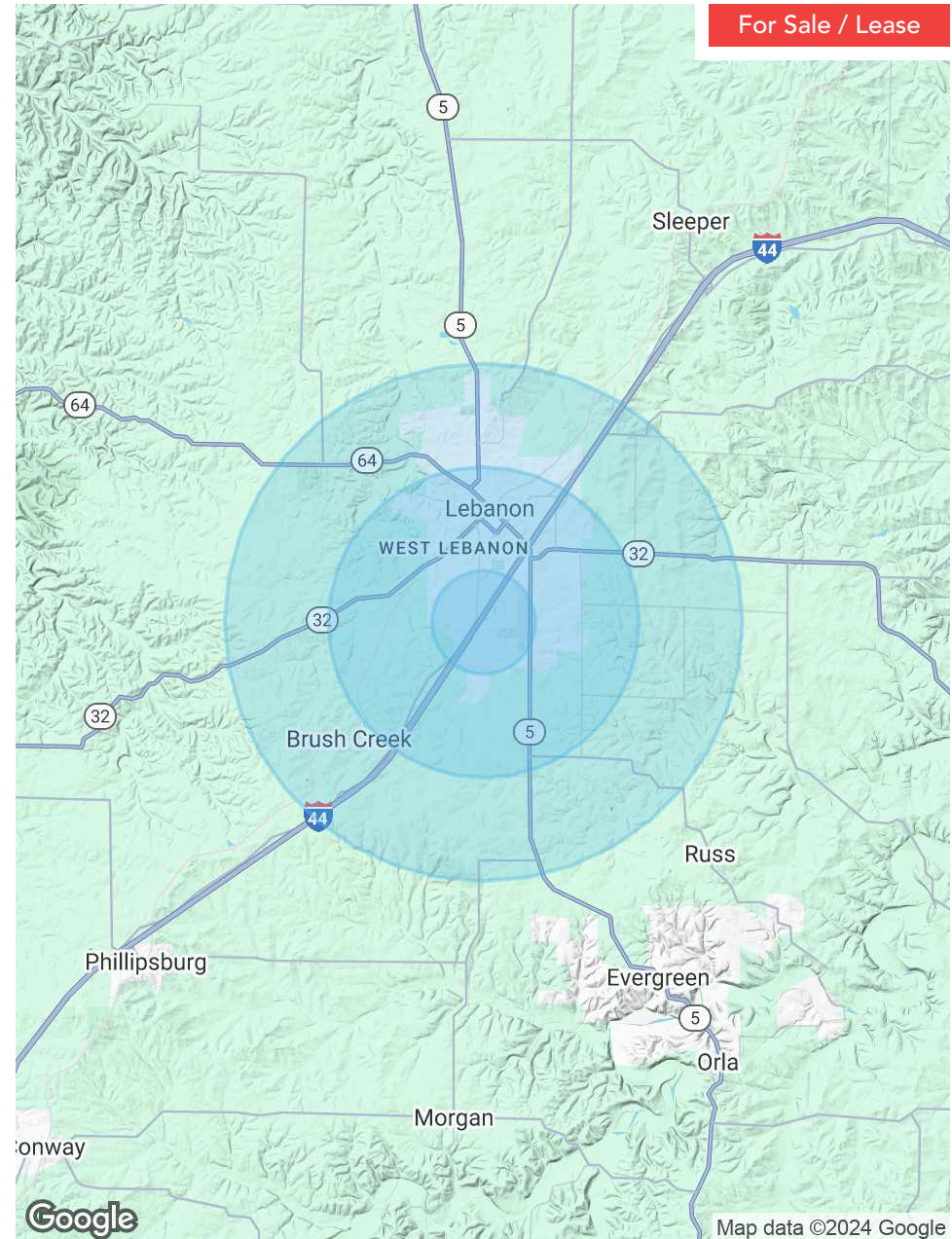

2870 S Ingram Mill Rd | Springfield, MO 65804 | 417.877.7900 | JaredCommercial.com



The statements, terms and conditions set forth in this advertisement are deemed reliable but not guaranteed and remain, at all times, subject to change by the property owner(s) without notice. The property owner(s) reserves the right, at its sole and absolute discretion to adjust the price and remove the property from the market at any time without notice. The property owner(s) reserves the right to reject any and all offers and transactions are subject to the execution of the definitive agreements. Jared Commercial makes no guarantees, representations or warranties regarding its accuracy. The property owner's obligations for the purchase or sale of any property shall be expressly subject to the execution of a definitive purchase agreement between the owner and buyer.

2410 Evergreen Pkwy



2410 EVERGREEN PKWY, LEBANON, MO 65536

ADVISOR BIO

For Sale / Lease



DAVID HAVENS

Senior Broker

dhavens@jaredcommercial.com

Direct: 417.877.7900 x101 | Cell: 417.350.4771

MO #2015037234

EDUCATION

Bachelors Degree in Business Administration from University of Northern Colorado.

Entrepreneurship Certificate from University of Northern Colorado

CCIM Candidate

Missouri and Colorado Real Estate License

Business Brokerage Certificate- VR

MEMBERSHIPS

CCIM, ICSC, NAR, MAR.

Jared Commercial
2870 S Ingram Mill Rd Ste A
Springfield, MO 65804
417.877.7900

2870 S Ingram Mill Rd | Springfield, MO 65804 | 417.877.7900 | JaredCommercial.com



The statements, terms and conditions set forth in this advertisement are deemed reliable but not guaranteed and remain, at all times, subject to change by the property owner(s) without notice. The property owner(s) reserves the right, at its sole and absolute discretion to adjust the price and remove the property from the market at any time without notice. The property owner(s) reserves the right to reject any and all offers and transactions are subject to the execution of the definitive agreements. Jared Commercial makes no guarantees, representations or warranties regarding its accuracy. The property owner's obligations for the purchase or sale of any property shall be expressly subject to the execution of a definitive purchase agreement between the owner and buyer.

2410 Evergreen Pkwy



2410 EVERGREEN PKWY, LEBANON, MO 65536

ADVISOR BIO

For Sale / Lease



CURTIS JARED

President & CEO

cjared@jaredcommercial.com

Direct: 417.877.7900 x111 | Cell: 417.840.9001

MO #2012016985

EDUCATION

BA - Drury University
Real Estate License

MEMBERSHIPS

BOMA International
ICSC
Missouri Realtors
National Association of Realtors

Jared Commercial
2870 S Ingram Mill Rd Ste A
Springfield, MO 65804
417.877.7900

2870 S Ingram Mill Rd | Springfield, MO 65804 | 417.877.7900 | JaredCommercial.com



The statements, terms and conditions set forth in this advertisement are deemed reliable but not guaranteed and remain, at all times, subject to change by the property owner(s) without notice. The property owner(s) reserves the right, at its sole and absolute discretion to adjust the price and remove the property from the market at any time without notice. The property owner(s) reserves the right to reject any and all offers and transactions are subject to the execution of the definitive agreements. Jared Commercial makes no guarantees, representations or warranties regarding its accuracy. The property owner's obligations for the purchase or sale of any property shall be expressly subject to the execution of a definitive purchase agreement between the owner and buyer.