



FOR LEASE

2116 Southeast Ray's Way

Stuart, FL 34994

PROPERTY OVERVIEW

This prime office space features 4 private offices, abundant natural light, and open break room - perfect for professional office users. With ample parking and convenient access to major roads, this property is a 5 minute drive to Downtown Stuart and 12 minute drive to 95. The well-maintained interior and exterior spaces provide an inviting atmosphere for clients and employees.

OFFERING SUMMARY

Available SF: 1,387 SF
Building Age: 2006



JAIME CHAMBERLIN,
CCIM, MBA
VICE PRESIDENT, BROKER
Mobile 772.486.3330
jaime@slccommercial.com

772.220.4096 | slccommercial.com

LEASE RATE **\$22.00 SF/yr (MG)**



SLC Commercial
Realty & Development



The information contained herein has been obtained from sources believed to be reliable, but no warranty or representation, expressed or implied, is made. All sizes and dimensions are approximate. Any prospective buyer should exercise prudence and verify independently all significant data and property information. This is NOT an offer of sub-agency or co-brokerage.

Interior Photos

2116 SOUTHEAST RAY'S WAY

FOR LEASE

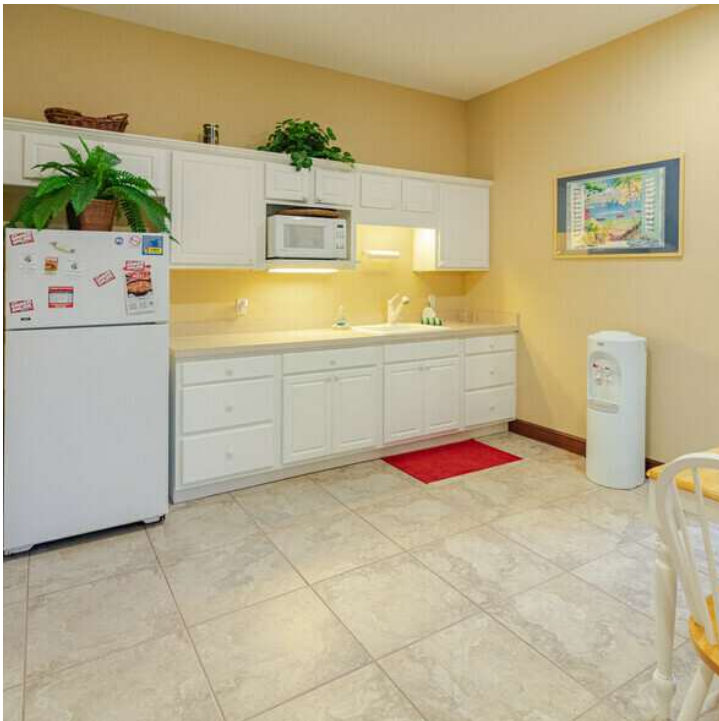

Location Map

2116 SOUTHEAST RAY'S WAY

FOR LEASE



Demographics Map

2116 SOUTHEAST RAY'S WAY

FOR LEASE

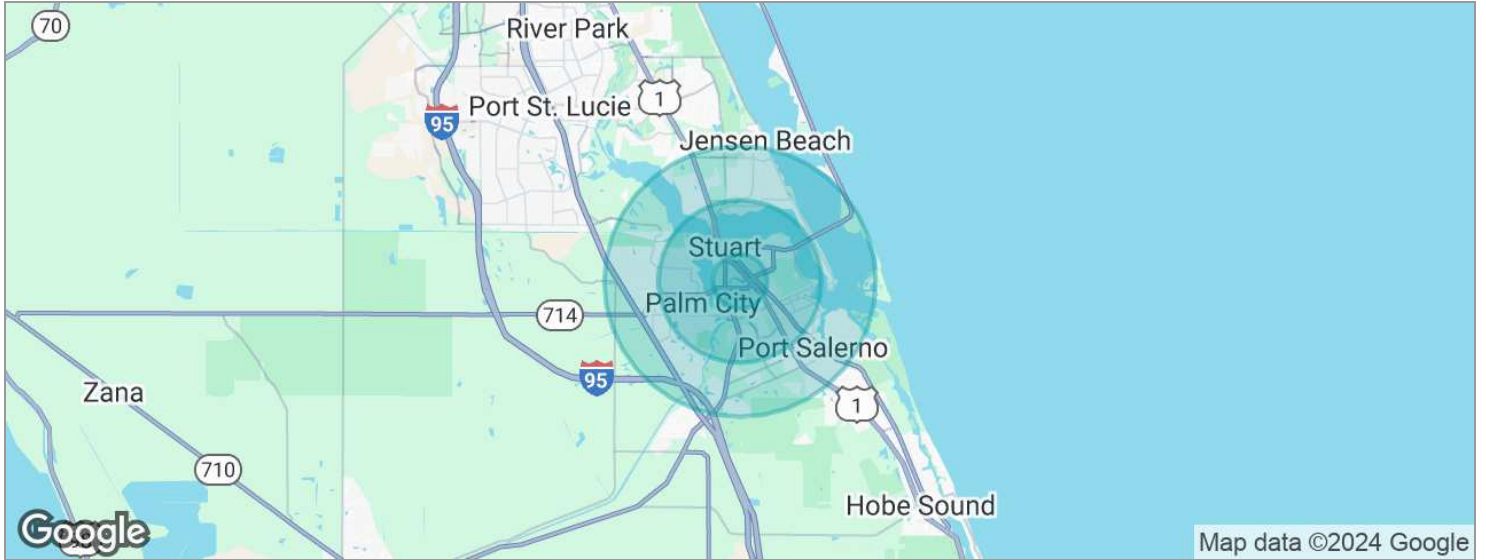

POPULATION	1 MILE	3 MILES	5 MILES
Total population	9,190	49,992	101,478
Median age	49	50	50
Median age (Male)	46	49	49
Median age (Female)	51	51	51
HOUSEHOLDS & INCOME	1 MILE	3 MILES	5 MILES
Total households	4,015	22,191	44,844
# of persons per HH	2.3	2.3	2.3
Average HH income	\$66,185	\$95,125	\$106,224
Average house value	\$278,103	\$437,233	\$474,609

* Demographic data derived from 2020 ACS - US Census

Disclaimer

2116 SOUTHEAST RAY'S WAY

FOR LEASE

This presentation package has been prepared by the company representing the property for informational purposes only and does not purport to contain all information necessary to reach a purchase decision.

The information herein has been given by the Owner or other sources believed to be reliable, but it has not necessarily been independently verified by the Company representing the property and neither its accuracy nor its completeness is guaranteed.

This information is subject to errors, omissions, changes, prior sale or withdrawal without notice by the Company representing the property and does not constitute a recommendation, endorsement or advice as to the value for the purchase of any property. Each prospective lessee or purchaser is to rely upon his/her own investigation, evaluation and judgment as to the advisability of leasing or purchasing the property.

Furthermore, any financial information and calculations presented in this analysis are believed to be accurate, but are not guaranteed and are intended for the purposes of projection and analysis only. The user of this financial information contained herein should consult a tax specialist concerning his/her particular circumstances before making any investment.