

633 Main Street West, Port Colborne

PREMIUM LEASING OPPORTUNITY IN PORT COLBORNE



Wellington Rd

Rose
Shymansky
Memorial Park

Port Colborne
Kingdom Hall



VALUE INSIGHT
REALTY

REAL ESTATE ADVISORY GROUP

valueinsightrealty.com

633 Main Street West Port Colborne



PROPERTY HIGHLIGHTS

- Surrounded by hotels and across from fast food restaurants and retail area of Port Colborne
- High vehicular traffic provide ample opportunities for quick service restaurant and convenience uses

PROPERTY DETAILS

Type:	For Lease
Size:	~1,200 sq.ft
Rent:	Please inquire with listing agent
TMI:	Please inquire with listing agent
Possession:	TBD



633 Main Street West Port Colborne

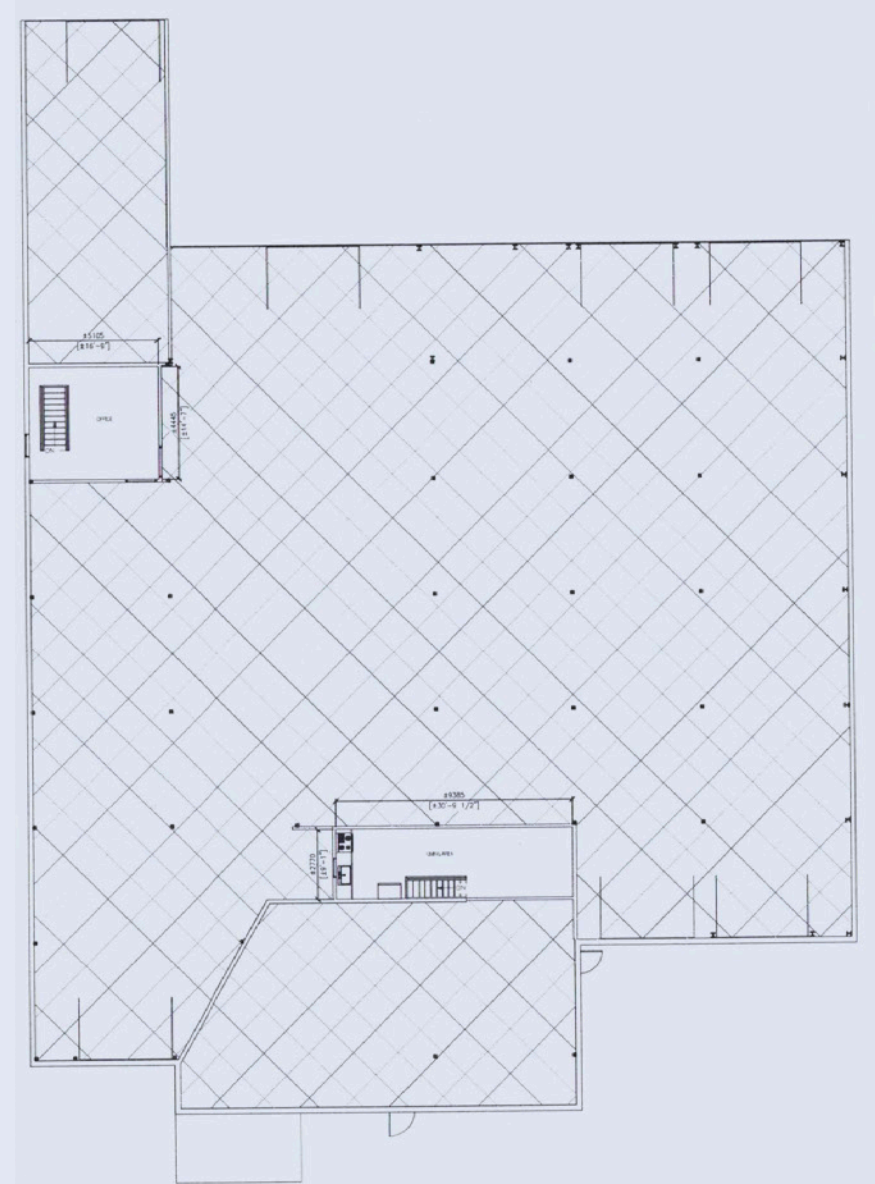
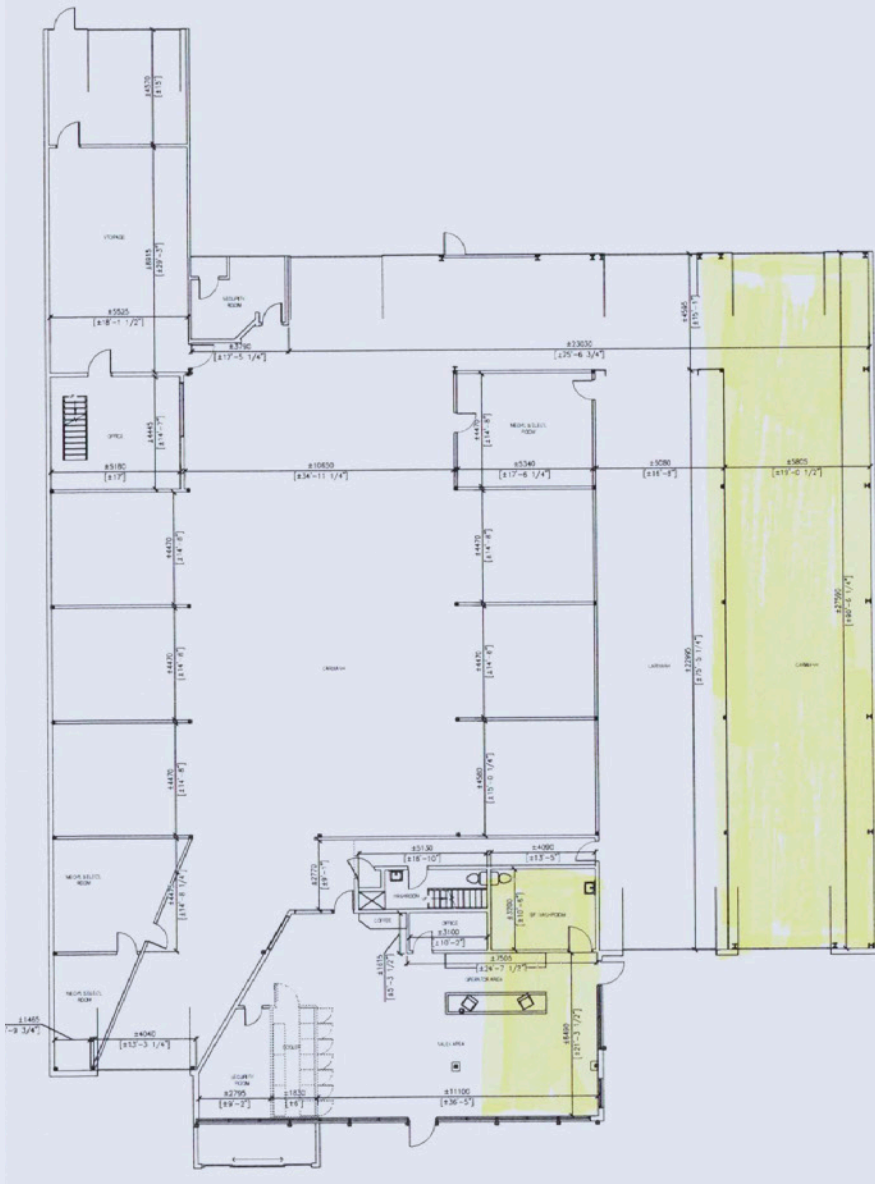

633 Main Street West Port Colborne

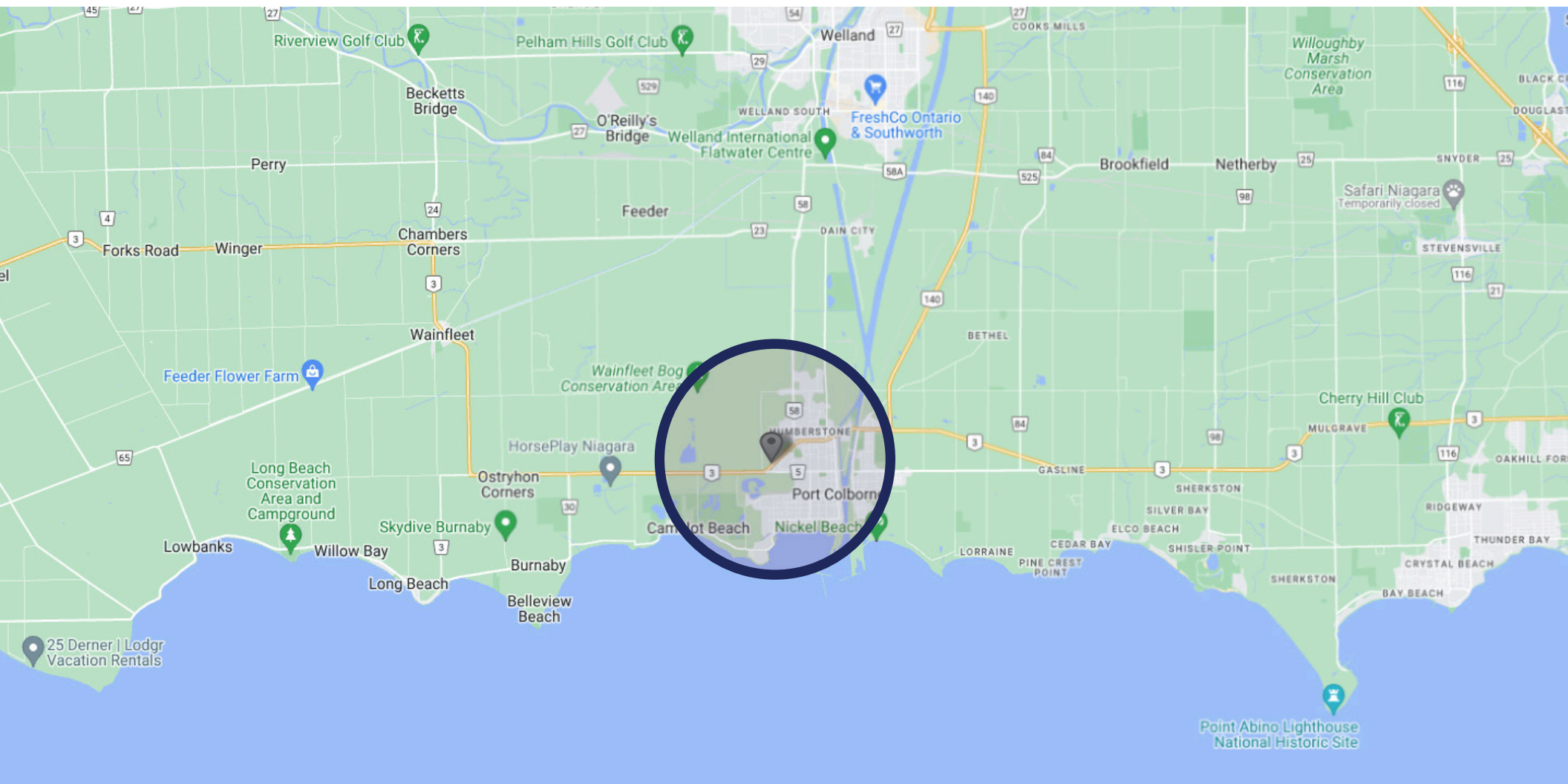

AREA DEMOGRAPHICS

Within 3 km radius of property



POPULATION
16,168



AVERAGE INCOME
\$87,933

** Annually per household*



MEDIAN AGE
50.0

**LANDLORD &
DEVELOPER | SERVICES:**

SARI SAMARAH*

President & CEO

416.269.6747 x101

sari.samarah@valueinsightrealty.com

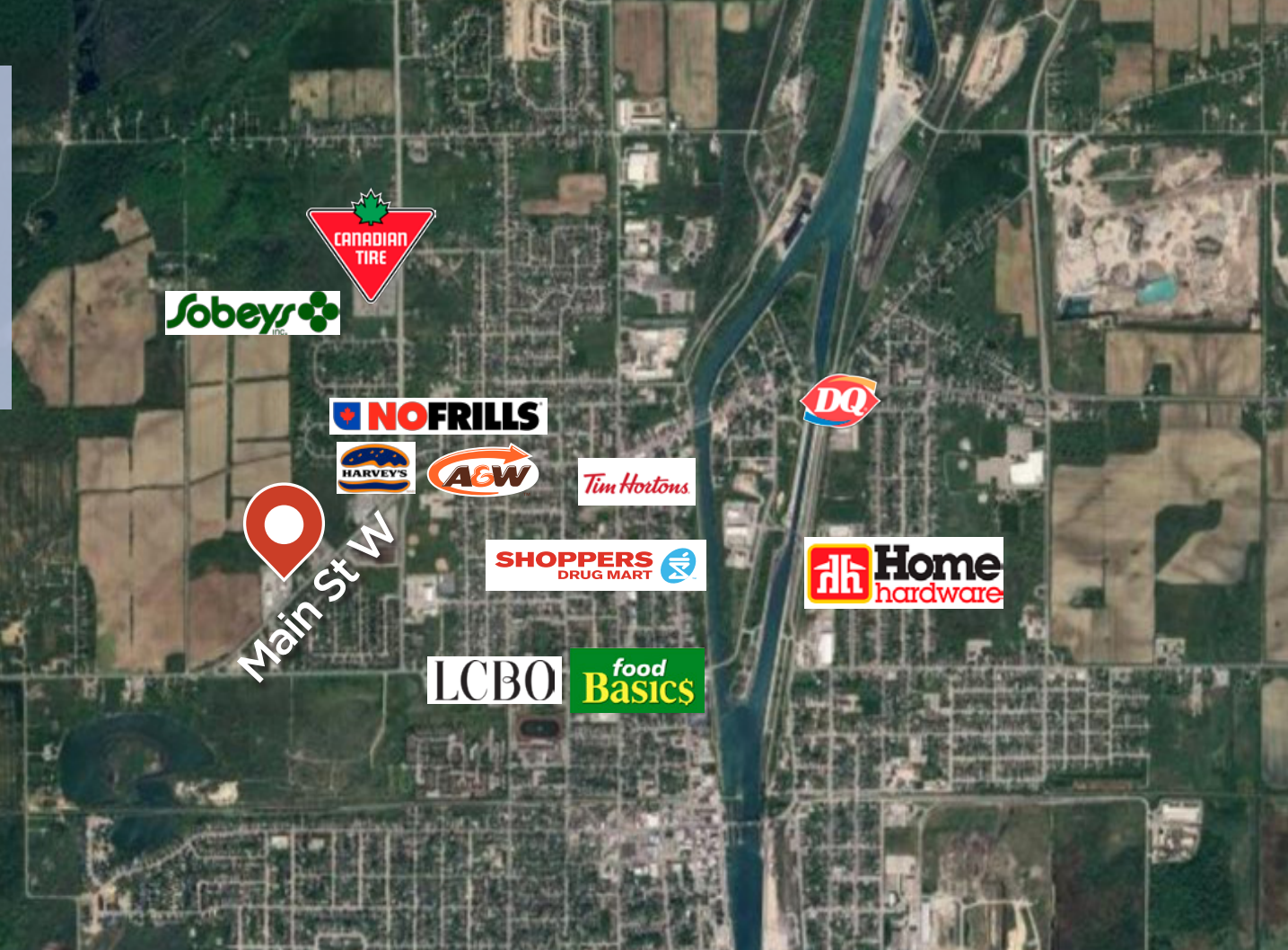

valueinsightrealty.com

© 2024 Value Insight Realty Inc. | Brokerage

No warranty or representation, expressed or implied, is made as to the accuracy of the information contained herein, and same is submitted subject to errors, omissions, change of price, rental or other conditions, withdrawal without notice, and to any specific listing condition, imposed by the property owner(s). *Broker of Record