

Commonwealth of Massachusetts

Title 5 Official Inspection Form

Subsurface Sewage Disposal System Form - Not for Voluntary Assessments

Owner
information is
required for every
page.

213 GREENFIELD ROAD

Property Address

PETER COWLEY

Owner's Name

SOUTH DEERFIELD

City/Town

MA.

State

01373

Zip Code

September 18, 2025

Date of Inspection

Inspection results must be submitted on this form. Inspection forms may not be altered in any way. Please see completeness checklist at the end of the form.

Important: When filling out forms on the computer, use only the tab key to move your cursor - do not use the return key.



A. Inspector Information

PHILIP J. PASIECNIK

Name of Inspector

GREG'S WASTE WATER REMOVAL

Company Name

239 GREENFIELD ROAD

Company Address

SOUTH DEERFIELD

City/Town

413-665-3989

Telephone Number

MA.

State

01373

Zip Code

SI1526

License Number

B. Certification

I certify that: I am a DEP approved system inspector in full compliance with Section 15.340 of Title 5 (310 CMR 15.000); I have personally inspected the sewage disposal system at the property address listed above; the information reported below is true, accurate and complete as of the time of my inspection; and the inspection was performed based on my training and experience in the proper function and maintenance of on-site sewage disposal systems. After conducting this inspection I have determined that the system:

1. ☒ Passes
2. ☐ Conditionally Passes
3. ☐ Needs Further Evaluation by the Local Approving Authority
4. ☐ Fails

Philip J. Pasiecznik
Inspector's Signature

September 19, 2025

Date

The system inspector shall submit a copy of this inspection report to the Approving Authority (Board of Health or DEP) within 30 days of completing this inspection. If the system has a design flow of 10,000 gpd or greater, the inspector and the system owner shall submit the report to the appropriate regional office of the DEP. The original form should be sent to the system owner and copies sent to the buyer, if applicable, and the approving authority.

Please note: This report only describes conditions at the time of inspection and under the conditions of use at that time. This inspection does not address how the system will perform in the future under the same or different conditions of use.



Commonwealth of Massachusetts

Title 5 Official Inspection Form

Subsurface Sewage Disposal System Form - Not for Voluntary Assessments

Owner
information is
required for every
page.

213 GREENFIELD ROAD

Property Address

PETER COWLEY

Owner's Name

SOUTH DEERFIELD

City/Town

MA.

State

01373

Zip Code

September 18, 2025

Date of Inspection

C. Inspection Summary

Inspection Summary: Complete 1, 2, 3, or 5 and all of 4 and 6.

1) System Passes:

- ☒ I have not found any information which indicates that any of the failure criteria described in 310 CMR 15.303 or in 310 CMR 15.304 exist. Any failure criteria not evaluated are indicated below.

Comments:

2) System Conditionally Passes:

- ☐ One or more system components as described in the "Conditional Pass" section need to be replaced or repaired. The system, upon completion of the replacement or repair, as approved by the Board of Health, will pass.

Check the box for "yes", "no" or "not determined" (Y, N, ND) for the following statements. If "not determined," please explain.

The septic tank is metal and over 20 years old* or the septic tank (whether metal or not) is structurally unsound, exhibits substantial infiltration or exfiltration or tank failure is imminent. System will pass inspection if the existing tank is replaced with a complying septic tank as approved by the Board of Health.

* A metal septic tank will pass inspection if it is structurally sound, not leaking and if a Certificate of Compliance indicating that the tank is less than 20 years old is available.

☐ Y ☐ N ☐ ND (Explain below):



Commonwealth of Massachusetts

Title 5 Official Inspection Form

Subsurface Sewage Disposal System Form - Not for Voluntary Assessments

213 GREENFIELD ROAD

Property Address

PETER COWLEY

Owner's Name

SOUTH DEERFIELD

City/Town

MA.

State

01373

Zip Code

September 18, 2025

Date of Inspection

Owner
information is
required for every
page.

C. Inspection Summary (cont.)

2) System Conditionally Passes (cont.):

☐ Pump Chamber pumps/alarms not operational. System will pass with Board of Health approval if pumps/alarms are repaired.

☐ Observation of sewage backup or break out or high static water level in the distribution box due to broken or obstructed pipe(s) or due to a broken, settled or uneven distribution box. System will pass inspection if (with approval of Board of Health):

☐ broken pipe(s) are replaced ☐ Y ☐ N ☐ ND (Explain below):

☐ obstruction is removed ☐ Y ☐ N ☐ ND (Explain below):

☐ distribution box is leveled or replaced ☐ Y ☐ N ☐ ND (Explain below):

☐ The system required pumping more than 4 times a year due to broken or obstructed pipe(s). The system will pass inspection if (with approval of the Board of Health):

☐ broken pipe(s) are replaced ☐ Y ☐ N ☐ ND (Explain below):

☐ obstruction is removed ☐ Y ☐ N ☐ ND (Explain below):

3) Further Evaluation is Required by the Board of Health:

☐ Conditions exist which require further evaluation by the Board of Health in order to determine if the system is failing to protect public health, safety or the environment.

a. System will pass unless Board of Health determines in accordance with 310 CMR 15.303(1)(b) that the system is not functioning in a manner which will protect public health, safety and the environment:



Commonwealth of Massachusetts

Title 5 Official Inspection Form

Subsurface Sewage Disposal System Form - Not for Voluntary Assessments

213 GREENFIELD ROAD

Property Address

PETER COWLEY

Owner's Name

SOUTH DEERFIELD

City/Town

MA.

State

01373

Zip Code

September 18, 2025

Date of Inspection

Owner
information is
required for every
page.

C. Inspection Summary (cont.)

- ☐ Cesspool or privy is within 50 feet of a surface water
- ☐ Cesspool or privy is within 50 feet of a bordering vegetated wetland or a salt marsh

b. System will fail unless the Board of Health (and Public Water Supplier, if any) determines that the system is functioning in a manner that protects the public health, safety and environment:

- ☐ The system has a septic tank and soil absorption system (SAS) and the SAS is within 100 feet of a surface water supply or tributary to a surface water supply.
- ☐ The system has a septic tank and SAS and the SAS is within a Zone 1 of a public water supply.
- ☐ The system has a septic tank and SAS and the SAS is within 50 feet of a private water supply well.
- ☐ The system has a septic tank and SAS and the SAS is less than 100 feet but 50 feet or more from a private water supply well**.

Method used to determine distance: _____

** This system passes if the well water analysis, performed at a DEP certified laboratory, for fecal coliform bacteria indicates absent and the presence of ammonia nitrogen and nitrate nitrogen is equal to or less than 5 ppm, provided that no other failure criteria are triggered. A copy of the analysis must be attached to this form.

c. Other:

4) System Failure Criteria Applicable to All Systems:

You must indicate "Yes" or "No" to each of the following for all inspections:

Yes No

- | | | |
|--------------------------|-------------------------------------|---|
| <input type="checkbox"/> | <input checked="" type="checkbox"/> | Backup of sewage into facility or system component due to overloaded or clogged SAS or cesspool |
| <input type="checkbox"/> | <input checked="" type="checkbox"/> | Discharge or ponding of effluent to the surface of the ground or surface waters due to an overloaded or clogged SAS or cesspool |



Commonwealth of Massachusetts

Title 5 Official Inspection Form

Subsurface Sewage Disposal System Form - Not for Voluntary Assessments

213 GREENFIELD ROAD

Property Address

PETER COWLEY

Owner's Name

SOUTH DEERFIELD

City/Town

MA.
State

01373
Zip Code

September 18, 2025
Date of Inspection

Owner
information is
required for every
page.

C. Inspection Summary (cont.)

4) System Failure Criteria Applicable to All Systems: (cont.)

- | Yes | No | |
|--------------------------|-------------------------------------|---|
| <input type="checkbox"/> | <input checked="" type="checkbox"/> | Static liquid level in the distribution box above outlet invert due to an overloaded or clogged SAS or cesspool |
| <input type="checkbox"/> | <input checked="" type="checkbox"/> | Liquid depth in cesspool is less than 6" below invert or available volume is less than ½ day flow |
| <input type="checkbox"/> | <input checked="" type="checkbox"/> | Required pumping more than 4 times in the last year NOT due to clogged or obstructed pipe(s). Number of times pumped: _____. |
| <input type="checkbox"/> | <input checked="" type="checkbox"/> | Any portion of the SAS, cesspool or privy is below high ground water elevation. |
| <input type="checkbox"/> | <input checked="" type="checkbox"/> | Any portion of cesspool or privy is within 100 feet of a surface water supply or tributary to a surface water supply. |
| <input type="checkbox"/> | <input checked="" type="checkbox"/> | Any portion of a cesspool or privy is within a Zone 1 of a public water supply well. |
| <input type="checkbox"/> | <input checked="" type="checkbox"/> | Any portion of a cesspool or privy is within 50 feet of a private water supply well. |
| <input type="checkbox"/> | <input checked="" type="checkbox"/> | Any portion of a cesspool or privy is less than 100 feet but greater than 50 feet from a private water supply well with no acceptable water quality analysis. [This system passes if the well water analysis, performed at a DEP certified laboratory, for fecal coliform bacteria indicates absent and the presence of ammonia nitrogen and nitrate nitrogen is equal to or less than 5 ppm, provided that no other failure criteria are triggered. A copy of the analysis and chain of custody must be attached to this form.] |
| <input type="checkbox"/> | <input checked="" type="checkbox"/> | The system is a cesspool serving a facility with a design flow of 2000 gpd-10,000 gpd. |
| <input type="checkbox"/> | <input checked="" type="checkbox"/> | The system fails. I have determined that one or more of the above failure criteria exist as described in 310 CMR 15.303, therefore the system fails. The system owner should contact the Board of Health to determine what will be necessary to correct the failure. |

5) Large Systems: To be considered a large system the system must serve a facility with a design flow of 10,000 gpd to 15,000 gpd.

For large systems, you must indicate either "yes" or "no" to each of the following, in addition to the questions in Section C.4.

- | Yes | No | |
|--------------------------|--------------------------|--|
| <input type="checkbox"/> | <input type="checkbox"/> | the system is within 400 feet of a surface drinking water supply |
| <input type="checkbox"/> | <input type="checkbox"/> | the system is within 200 feet of a tributary to a surface drinking water supply |
| <input type="checkbox"/> | <input type="checkbox"/> | the system is located in a nitrogen sensitive area (Interim Wellhead Protection Area – IWPA) or a mapped Zone II of a public water supply well |



Commonwealth of Massachusetts

Title 5 Official Inspection Form

Subsurface Sewage Disposal System Form - Not for Voluntary Assessments

213 GREENFIELD ROAD

Property Address

PETER COWLEY

Owner's Name

SOUTH DEERFIELD

City/Town

MA.

State

01373

Zip Code

September 18, 2025

Date of Inspection

Owner
information is
required for every
page.

C. Inspection Summary (cont.)

If you have answered "yes" to any question in Section C.5 the system is considered a significant threat, or answered "yes" to any question in Section C.4 above the large system has failed. The owner or operator of any large system considered a significant threat under Section C.5 or failed under Section C.4 shall upgrade the system in accordance with 310 CMR 15.304. The system owner should contact the appropriate regional office of the Department.

6. You must indicate "yes" or "no" for each of the following for *all* inspections:

Yes No

- | | | |
|-------------------------------------|-------------------------------------|--|
| <input checked="" type="checkbox"/> | <input type="checkbox"/> | Pumping information was provided by the owner, occupant, or Board of Health |
| <input type="checkbox"/> | <input checked="" type="checkbox"/> | Were any of the system components pumped out in the previous two weeks? |
| <input checked="" type="checkbox"/> | <input type="checkbox"/> | Has the system received normal flows in the previous two week period? |
| <input type="checkbox"/> | <input checked="" type="checkbox"/> | Have large volumes of water been introduced to the system recently or as part of this inspection? |
| <input checked="" type="checkbox"/> | <input type="checkbox"/> | Were as built plans of the system obtained and examined? (If they were not available note as N/A) |
| <input checked="" type="checkbox"/> | <input type="checkbox"/> | Was the facility or dwelling inspected for signs of sewage back up? |
| <input checked="" type="checkbox"/> | <input type="checkbox"/> | Was the site inspected for signs of break out? |
| <input checked="" type="checkbox"/> | <input type="checkbox"/> | Were all system components, excluding the SAS, located on site? |
| <input checked="" type="checkbox"/> | <input type="checkbox"/> | Were the septic tank manholes uncovered, opened, and the interior of the tank inspected for the condition of the baffles or tees, material of construction, dimensions, depth of liquid, depth of sludge and depth of scum? |
| <input checked="" type="checkbox"/> | <input type="checkbox"/> | Was the facility owner (and occupants if different from owner) provided with information on the proper maintenance of subsurface sewage disposal systems? The size and location of the Soil Absorption System (SAS) on the site has been determined based on: |
| <input checked="" type="checkbox"/> | <input type="checkbox"/> | Existing information. For example, a plan at the Board of Health. |
| <input type="checkbox"/> | <input checked="" type="checkbox"/> | Determined in the field (if any of the failure criteria related to Part C is at issue approximation of distance is unacceptable) [310 CMR 15.302(5)] |



Commonwealth of Massachusetts

Title 5 Official Inspection Form

Subsurface Sewage Disposal System Form - Not for Voluntary Assessments

Owner
information is
required for every
page.

213 GREENFIELD ROAD

Property Address

PETER COWLEY

Owner's Name

SOUTH DEERFIELD

City/Town

MA.
State

01373
Zip Code

September 18, 2025
Date of Inspection

D. System Information

1. Residential Flow Conditions:

Number of bedrooms (design): 3 Number of bedrooms (actual): 3

DESIGN flow based on 310 CMR 15.203 (for example: 110 gpd x # of bedrooms): 330 gpd

Description:
EXISTING 3 BEDROOM HOUSE

Number of current residents: 0

Does residence have a garbage grinder? ☐ Yes ☒ No

Does residence have a water treatment unit? ☐ Yes ☒ No

If yes, discharges to: N/A

Is laundry on a separate sewage system? (Include laundry system inspection information in this report.) ☐ Yes ☒ No

Laundry system inspected? ☐ Yes ☐ No

Seasonal use? ☐ Yes ☒ No

Water meter readings, if available (last 2 years usage (gpd)): 238 gpd

Detail:
LAST 2 YEARS USAGE FOR DWELLING AND DINOSAUR / FOSSIL SHOP COMBINED
WAS 173,722 GALLONS.

Sump pump? ☒ Yes ☐ No

Last date of occupancy: 08/11/2025
Date



Commonwealth of Massachusetts

Title 5 Official Inspection Form

Subsurface Sewage Disposal System Form - Not for Voluntary Assessments

Owner
information is
required for every
page.

213 GREENFIELD ROAD

Property Address

PETER COWLEY

Owner's Name

SOUTH DEERFIELD

City/Town

MA.
State

01373
Zip Code

September 18, 2025
Date of Inspection

D. System Information (cont.)

2. Commercial/Industrial Flow Conditions:

Type of Establishment:

2000 Sq.Ft. Retail Structure

Design flow (based on 310 CMR 15.203):

200 gpd

Gallons per day (gpd)

Basis of design flow (seats/persons/sq.ft., etc.):

50 gpd per 1000 Sq.Ft. With a 200 gpd
Minimum Design

Grease trap present?

☐ Yes ☒ No

Water treatment unit present?

☐ Yes ☒ No

If yes, discharges to: N/A

Industrial waste holding tank present?

☐ Yes ☒ No

Non-sanitary waste discharged to the Title 5 system?

☐ Yes ☒ No

Water meter readings, if available:

Combined Readings in Residential

Last date of occupancy/use:

CURRENT
Date

Other (describe below):

TOTAL LEACHING CAPACITY OF CURRENT SAS THAT IS 945 SQ.FT.
X .6 GAL./SQ.FT. EQUALS 567 gpd

3. Pumping Records:

Source of information:

LAST PUMPED 2 - 3 YEARS AGO BY KARL'S

Was system pumped as part of the inspection?

☒ Yes ☐ No

If yes, volume pumped:

3000
gallons

How was quantity pumped determined?

TANK SIZES PER DESIGN

Reason for pumping:

TANK INSPECTION



Commonwealth of Massachusetts

Title 5 Official Inspection Form

Subsurface Sewage Disposal System Form - Not for Voluntary Assessments

213 GREENFIELD ROAD

Property Address

PETER COWLEY

Owner's Name

SOUTH DEERFIELD

City/Town

MA.

State

01373

Zip Code

September 18, 2025

Date of Inspection

Owner
information is
required for every
page.

D. System Information (cont.)

4. Type of System:

- ☐ Septic tank, distribution box, soil absorption system
- ☐ Single cesspool
- ☐ Overflow cesspool
- ☐ Privy
- ☐ Shared system (yes or no) (if yes, attach previous inspection records, if any)
- ☐ Innovative/Alternative technology. Attach a copy of the current operation and maintenance contract (to be obtained from system owner) and a copy of latest inspection of the I/A system by system operator under contract
- ☐ Tight tank. Attach a copy of the DEP approval.
- ☒ Other (describe):
2 - Septic tanks, 2 - pump chambers, 2 - distribution boxes, soil absorption system

Approximate age of all components, date installed (if known) and source of information:

House system 1996 Installed & Retail Dinosaur & Fossil Shop 2002 Installed

Were sewage odors detected when arriving at the site?

☐ Yes ☒ No

5. Building Sewer (locate on site plan):

Depth below grade:

2
feet

Material of construction:

☒ cast iron ☒ 40 PVC ☐ other (explain):

Distance from private water supply well or suction line:

TOWN WATER SUPPLY
feet

Comments (on condition of joints, venting, evidence of leakage, etc.):

BUILDING SEWERS APPEARED TO BE IN GOOD CONDITION
ENTERING BOTH SEPTIC TANKS WITH FLOW OBSERVED. VENTING IS THROUGH PLUMBING
VENT STACKS. NO VISIBLE LEAKAGE AT THIS TIME.



Commonwealth of Massachusetts

Title 5 Official Inspection Form

Subsurface Sewage Disposal System Form - Not for Voluntary Assessments

213 GREENFIELD ROAD

Property Address

PETER COWLEY

Owner's Name

SOUTH DEERFIELD

City/Town

MA.

State

01373

Zip Code

September 18, 2025

Date of Inspection

Owner
information is
required for every
page.

D. System Information (cont.)

6. Septic Tank (locate on site plan):

Depth below grade:

1.5

feet

Material of construction:

☒ concrete

☐ metal

☐ fiberglass

☐ polyethylene

☐ other (explain)

If tank is metal, list age:

N/A

years

Is age confirmed by a Certificate of Compliance? (attach a copy of certificate)

☐ Yes

☐ No

Dimensions:

10'6"Lx5'8"Wx5'4"D - Both

Sludge depth:

6" House -- 12" Shop

Distance from top of sludge to bottom of outlet tee or baffle

28" House -- 22" Shop

Scum thickness

3" House -- 8" Shop

Distance from top of scum to top of outlet tee or baffle

Both 6"

Distance from bottom of scum to bottom of outlet tee or baffle

11" House -- 6" Shop

How were dimensions determined?

MEASURED

Comments (on pumping recommendations, inlet and outlet tee or baffle condition, structural integrity, liquid levels as related to outlet invert, evidence of leakage, etc.):

PUMP SEPTIC TANKS AT
LEAST EVERY 3 YEARS. PVC INLET AND OUTLET TEES WERE IN PLACE AND APPEARED
GOOD IN BOTH TANKS. STRUCTURAL INTEGRITY OF BOTH TANKS APPEARED GOOD.
LIQUID LEVELS OF BOTH TANKS WAS AT THE OUTLET INVERT. NO VISIBLE LEAKAGE
BEFORE OR AFTER PUMPING WAS COMPLETED.



Commonwealth of Massachusetts

Title 5 Official Inspection Form

Subsurface Sewage Disposal System Form - Not for Voluntary Assessments

213 GREENFIELD ROAD

Property Address

PETER COWLEY

Owner's Name

SOUTH DEERFIELD

City/Town

MA.
State

01373
Zip Code

September 18, 2025
Date of Inspection

Owner
information is
required for every
page.

D. System Information (cont.)

7. Grease Trap (locate on site plan):

Depth below grade:

N/A
feet

Material of construction:

☐ concrete

☐ metal

☐ fiberglass

☐ polyethylene

☐ other (explain):

N/A

Dimensions:

N/A

Scum thickness

N/A

Distance from top of scum to top of outlet tee or baffle

N/A

Distance from bottom of scum to bottom of outlet tee or baffle

N/A

Date of last pumping:

N/A
Date

Comments (on pumping recommendations, inlet and outlet tee or baffle condition, structural integrity, liquid levels as related to outlet invert, evidence of leakage, etc.):

N/A

8. Tight or Holding Tank (tank must be pumped at time of inspection) (locate on site plan):

Depth below grade:

N/A

Material of construction:

☐ concrete

☐ metal

☐ fiberglass

☐ polyethylene

☐ other (explain):

N/A

Dimensions:

N/A

Capacity:

N/A
gallons

Design Flow:

N/A
gallons per day



Commonwealth of Massachusetts

Title 5 Official Inspection Form

Subsurface Sewage Disposal System Form - Not for Voluntary Assessments

213 GREENFIELD ROAD

Property Address

PETER COWLEY

Owner's Name

SOUTH DEERFIELD

City/Town

MA.

State

01373

Zip Code

September 18, 2025

Date of Inspection

Owner
information is
required for every
page.

D. System Information (cont.)

8. Tight or Holding Tank (cont.)

Alarm present:

☐ Yes ☐ No

Alarm level:

N/A

Alarm in working order:

☐ Yes ☐ No

Date of last pumping:

N/A

Date

Comments (condition of alarm and float switches, etc.):

N/A

* Attach copy of current pumping contract (required). Is copy attached?

☐ Yes ☐ No

9. Distribution Box (if present must be opened) (locate on site plan):

Depth of liquid level above outlet invert

NOT ABOVE IN BOTH

Comments (note if box is level and distribution to outlets equal, any evidence of solids carryover, any evidence of leakage into or out of box, etc.):

BOTH DISTRIBUTION BOXES APPEARED TO BE
LEVEL AND FLOW WAS OBSERVED EQUAL. NO SOLIDS CARRYOVER IN THE BOXES. NO
VISIBLE LEAKAGE INTO OR OUT OF THE BOXES. HOUSE BOX COVER WAS 15" DEEP. RETAIL
DINOSAUR SHOP BOX COVER WAS 8" DEEP.



Commonwealth of Massachusetts

Title 5 Official Inspection Form

Subsurface Sewage Disposal System Form - Not for Voluntary Assessments

213 GREENFIELD ROAD

Property Address

PETER COWLEY

Owner's Name

SOUTH DEERFIELD

City/Town

MA.

State

01373

Zip Code

September 18, 2025

Date of Inspection

Owner
information is
required for every
page.

D. System Information (cont.)

10. Pump Chamber (locate on site plan):

Pumps in working order:

☒ Yes ☐ No*

Alarms in working order:

☒ Yes ☐ No*

Comments (note condition of pump chamber, condition of pumps and appurtenances, etc.):

BOTH PUMP CHAMBERS APPEARED GOOD. ALL FUNCTIONS WERE TESTED AND PERFORMED AS DESIGNED. NO VISIBLE PROBLEMS SEEN AT THIS TIME. HOUSE PUMP CHAMBER, PUMP WAS NOT AS STRONG AS THE SHOPS.

* If pumps or alarms are not in working order, system is a conditional pass.

11. Soil Absorption System (SAS) (locate on site plan, excavation not required):

If SAS not located, explain why:

Type:

☐

leaching pits

number:

☐

leaching chambers

number:

☐

leaching galleries

number:

☐

leaching trenches

number, length:

☒

leaching fields

number, dimensions:

1 - 45' L x 21' W
With 4 Laterals

☐

overflow cesspool

number:

☐

innovative/alternative system

Type/name of technology:



Commonwealth of Massachusetts

Title 5 Official Inspection Form

Subsurface Sewage Disposal System Form - Not for Voluntary Assessments

Owner
information is
required for every
page.

213 GREENFIELD ROAD

Property Address

PETER COWLEY

Owner's Name

SOUTH DEERFIELD

City/Town

MA.

State

01373

Zip Code

September 18, 2025

Date of Inspection

D. System Information (cont.)

11. Soil Absorption System (SAS) (cont.)

Comments (note condition of soil, signs of hydraulic failure, level of ponding, damp soil, condition of vegetation, etc.):

SOIL CONDITIONS APPEARED TO BE GOOD WITH NO HYDRAULIC FAILURE OR PONDING EVIDENT. NO DAMP SOILS. VEGETATION WAS OVERGROWN BRUSH AND SAPLINGS. THIS WAS CLEARED SO THE VENT PIPES COULD BE SEEN. PAST OWNER WAS TOLD THE SAME THING. TOP OF LEACHING FIELD SAS MUST BE KEPT CLEAR OF ALL VEGETATION EXCEPT MOWED GRASS IS BEST. THE SUN PLAYS A BIG PART OF A GOOD SYSTEM.

12. Cesspools (cesspool must be pumped as part of inspection) (locate on site plan):

Number and configuration

N/A

Depth – top of liquid to inlet invert

N/A

Depth of solids layer

N/A

Depth of scum layer

N/A

Dimensions of cesspool

N/A

Materials of construction

N/A

Indication of groundwater inflow

☐ Yes ☐ No

Comments (note condition of soil, signs of hydraulic failure, level of ponding, condition of vegetation, etc.):

N/A



Commonwealth of Massachusetts

Title 5 Official Inspection Form

Subsurface Sewage Disposal System Form - Not for Voluntary Assessments

213 GREENFIELD ROAD

Property Address

PETER COWLEY

Owner's Name

SOUTH DEERFIELD

City/Town

MA.

State

01373

Zip Code

September 18, 2025

Date of Inspection

Owner
information is
required for every
page.

D. System Information (cont.)

13. **Privy** (locate on site plan):

Materials of construction:

N/A

Dimensions

N/A

Depth of solids

N/A

Comments (note condition of soil, signs of hydraulic failure, level of ponding, condition of vegetation, etc.):

N/A



Commonwealth of Massachusetts

Title 5 Official Inspection Form

Subsurface Sewage Disposal System Form - Not for Voluntary Assessments

213 GREENFIELD ROAD

Property Address

PETER COWLEY

Owner's Name

SOUTH DEERFIELD

City/Town

MA.

State

01373

Zip Code

September 18, 2025

Date of Inspection

Owner
information is
required for every
page.

D. System Information (cont.)

14. Sketch Of Sewage Disposal System:

Provide a view of the sewage disposal system, including ties to at least two permanent reference landmarks or benchmarks. Locate all wells within 100 feet. Locate where public water supply enters the building. Check one of the boxes below:

- ☐ hand-sketch in the area below
☒ drawing attached separately



Commonwealth of Massachusetts

Title 5 Official Inspection Form

Subsurface Sewage Disposal System Form - Not for Voluntary Assessments

213 GREENFIELD ROAD

Property Address

PETER COWLEY

Owner's Name

SOUTH DEERFIELD

City/Town

MA.
State

01373
Zip Code

September 18, 2025
Date of Inspection

Owner
information is
required for every
page.

D. System Information (cont.)

15. Site Exam:

☐ Check Slope

☒ Surface water

☒ Check cellar

☐ Shallow wells

Estimated depth to high ground water:

3+ BELOW BOTTOM OF SAS
feet

Please indicate all methods used to determine the high ground water elevation:

☒ Obtained from system design plans on record

If checked, date of design plan reviewed: 1996 & 2001
Date

☒ Observed site (abutting property/observation hole within 150 feet of SAS)

☒ Checked with local Board of Health - explain:

PRESENT AS WITNESS

☐ Checked with local excavators, installers - (attach documentation)

☐ Accessed USGS database - explain:

You **must** describe how you established the high ground water elevation:

OBSERVATION OF SITE, NEARBY PROPERTIES & TEST PIT DATA FROM DESIGN PLANS

Before filing this Inspection Report, please see Report Completeness Checklist on next page.



Commonwealth of Massachusetts

Title 5 Official Inspection Form

Subsurface Sewage Disposal System Form - Not for Voluntary Assessments

213 GREENFIELD ROAD

Property Address

PETER COWLEY

Owner's Name

SOUTH DEERFIELD

City/Town

MA.

State

01373

Zip Code

September 18, 2025

Date of Inspection

Owner
information is
required for every
page.

E. Report Completeness Checklist

Complete all applicable sections of this form inclusive of:

☒ A. Inspector Information: Complete all fields in this section.

☒ B. Certification: Signed & Dated and 1, 2, 3, or 4 checked

☒ C. Inspection Summary:

1, 2, 3, or 5 completed as appropriate

4 (Failure Criteria) and 6 (Checklist) completed

☒ D. System Information:

For 8: Tight/Holding Tank – Pumping contract attached

For 14: Sketch of Sewage Disposal System drawn on pg. 16 or attached

For 15: Explanation of estimated depth to high groundwater included

EXISTING CONTOUR

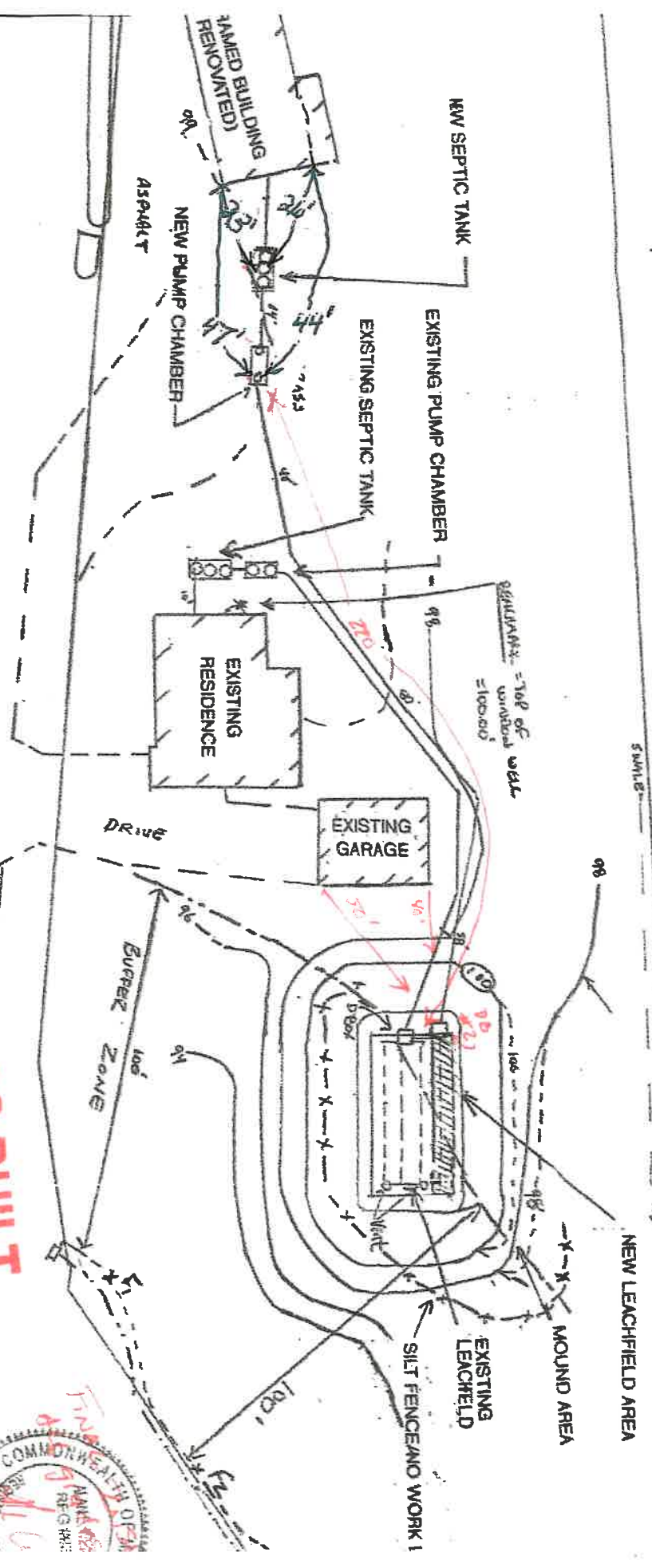

ROUTES 5 & 10 GREENFIELD ROAD

AS BUILT

LAYOUT FROM AINSWOF

AMBER 1,500 GAL. S. TANK OR EQUIV. (WATERTIGHT)

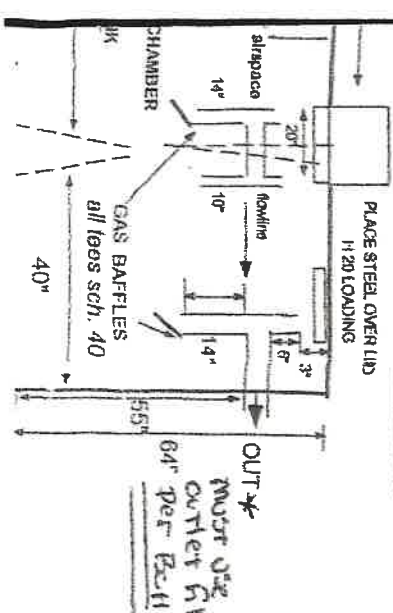

LEACH FIELD DIAGRAM (NTS)

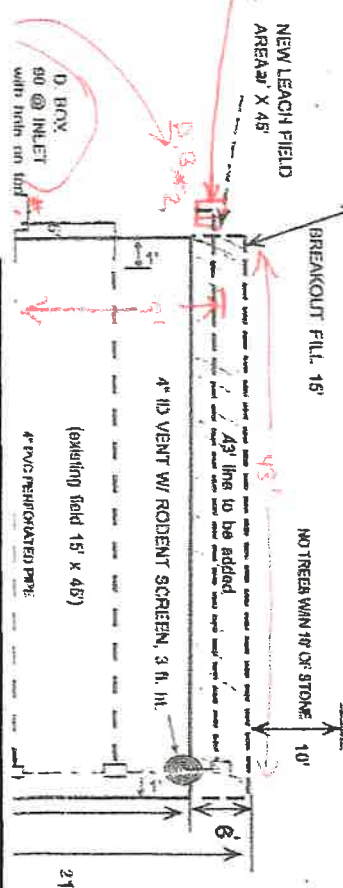

6/12/02

TYP

Sewage Disposal System
at 213 Greenfield Road
South Deerfield, Ma.

EXHIBIT "A"
Inspection Date 09/18/25
Drawing Not to Scale

Hoose System

Greenfield Road

