

Property Full w/ Map

716 10th Street E, Glencoe, MN 55336-3159

Commercial
Business Opportunity, Office, Retail/Shopping Center

List #: **6522432**
Status: **Active**

List Price: **\$399,000**
Orig List Pr: **\$576,000**

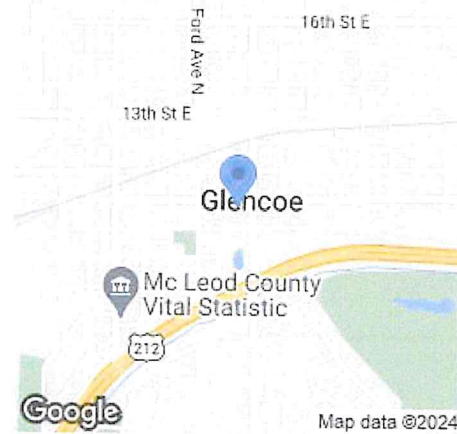

Map Coordinate: **999/A1**
Directions: **From US Hwy 212 go west on 10th street 10 blocks to the property.**

Property ID: [220603220](#)

Const Status: **Previously Owned**
Total Units: **2.00**
Found Size: **8,229**
Found Dims: **85x97**
Year Built: **1980**
Acres/Sqft: **0.261/11,352**
Lot Dim: **86x132**
Current Use: **Business Service, Commercial, Office, Professional Service**
County: **McLeod**
List Date: **04/19/2024**
Rcvd by MLS: **04/19/2024**

For Sale/Lease: **For Sale**
Lease Type:
Tax Amount: **\$10,256**
Tax Year: **2023**
Assess Bal: **\$0**
Tax w/ Assess: **\$10,256**
Assess Pend: **No**
Homestead: **No**
Stories: **1**
Bldg FinSF: **8,229**
Building SqFt: **8,229**
Postal City: **Glencoe**
DOM: **102**
CDOM:/PDOM: **286/76**

General Information

Legal Desc: **TOWN OF FRANKLIN BLOCK-049 W 27' OF LOT 1 & E 42.5' OF LOTS 2-3 & N 31' OF W 27' OF LOT 4 & W 1' OF S 35' OF LOT 4 & VAC ALLEY**
School District: **2859 - Glencoe-Silver Lake**
Location: Section/Township/Range:
Fract Ownr: **No** Land Lease?: **No**
Comp/Dev/Sub: **Town Of Franklin**
Lot Desc: **Irregular Lot** Rental License:
Topography: **Level**
Road Frontage: **City, Curbs, Paved Streets, Sidewalks, State, Storm Sewer, Street Lights**
Rd Responsible: **Public Maintained Road**
Zoning: **Business/Commercial** Power Company:
Accessibility: **Grab Bars In Bathroom, No Stairs Internal**

Structure Information

Heat: **Forced Air, Outdoor Furnace**
Fuel: **Natural Gas**
Air Cond: **Central**
Garage: **0**
Oth Prkg: **5**
Exterior: **Block, Brick/Stone**
Roof: **Age 8 Years or Less, Flat, Rubber**
Water: **City Water/Connected**
Sewer: **City Sewer/Connected**

Features

Parking: **Parking Lot, Driveway - Gravel, Other**
Floors: **Carpet, Concrete Slab, Vinyl/Linoleum**
Pool: **None**
Ceiling Height: **8-10**
Window Feat: **Display Window(s)**
Construction: **Block, Brick, Concrete, Steel, Wall-Drywall, Wall-Insulated**
Overhead Door: **0-9 Feet**
Utilities: **Electric Separate, Heating Common**
Sale Includes: **Building**
Basement: **Slab**

Amenities-Unit: **Dock**
Building Feat: **440 Volt, Dock, Loading Dock**

Unit Information

Efficiencies: # 1 BR Units: # 2 BR Units: # 3 BR Units:

Remarks

Agent: **Seller has signed a contract to have a new rubber roof installed as part of the sales price.**
Public: **Take a look at this 8000+ square foot building. This property is located in downtown Glencoe along State Highway 22. The property is currently 2 units. Any retail or service business would be a perfect fit for this property. The building was built in 1980 and is a concrete building, with a dock in the rear of the building. There is on street parking and about 5 stalls of off-street parking in the back. This property will have a new roof installed as part of the sale. Great property!!!**

Compensation & Financial

Buy Brkr Comp: **2.70%** Sub-Agt Comp: Facilitator Comp: **2.70%** Variable Rate: **No**
List Type: **Exclusive Right** Lockbox Type: Lockbox Source:
Existing Financing: **Free and Clear**
Sellers Terms: **Cash, Conventional**
Assume Loan: Listing Conditions: **Standard**

Expenses & Income

Expenses

Tenant Expense: **Electric**

Annual Expenses

Electric: Fuel: Insurance: **\$1,524** Maintenance:
Repair: Trash: Water/Sewer: Manager: **\$2,245**
Gross Expense: **\$25,503** Operating Expense: **\$25,503**

Annual Income

Annual Gross Inc: **\$31,200**
Annual Net Inc: **\$5,697**

Agent/Office Information

Listing Agent: **[Brian L O'Donnell](#) 320-894-5682** Appointments: **[ShowingTime](#)**
Listing Office: **[Priority One-Metrowest Realty](#)** Appoint Phone: **320-864-4877**
Office Phone: **320-864-4877**

MLS #: **6522432** [716 10th St E , Glencoe, MN 55336-3159](#)

716 10th St E , Glencoe, MN 55336-3159

MLS #: 6522432



IMG_2614.JPG



IMG_2647.JPG



IMG_2648.JPG



IMG_2649.JPG



Chronicle 004.JPG



Chronicle 007.JPG



Chronicle 010.JPG



Chronicle 011.JPG



Chronicle 001.JPG



Chronicle 006.JPG



Chronicle 015.JPG



Chronicle 013.JPG



Chronicle 012.JPG



Chronicle 014.JPG



Chronicle 019.JPG



Chronicle 002.JPG



Chronicle 016.JPG

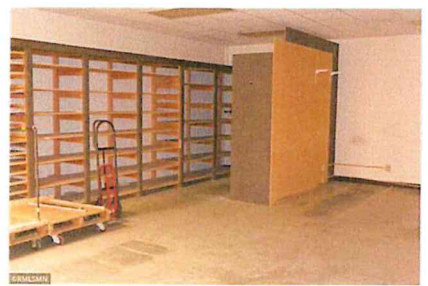

Chronicle 017.JPG



Chronicle 018.JPG



IMG_2632.JPG



IMG_2635.JPG



IMG_2634.JPG



IMG_2633.JPG

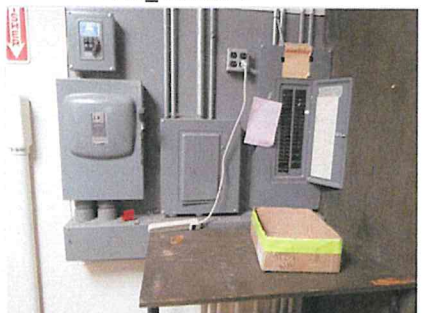

IMG_2636.JPG



IMG_2643.JPG



IMG_2644.JPG