

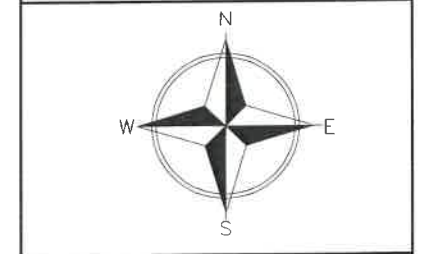

HOLLOWAY UPDIKE AND BELLEN

ENGINEERS
 818 E. S. BLVD
 MUSKOGEE OKLAHOMA 74402
 OKLAHOMA C.A. NO. 219 EX-06/2023
 PH 918 682 7811

BOUNDARY SURVEY
 FOR DOUG HAWTHORNE TRUST
 ADDRESS: 719 N DRYDEN CIRCLE
 STILLWATER OK. 74074
 PHONE

BASIS OF BEARINGS
 NAD83 OKLAHOMA STATE PLANE
 COORDINATE SYSTEM- NORTH
 ZONE



DRAWING INFO	
DRAWN BY:	SCALE 1" = 150'
REVISION DATE-	8/07/2023
DATE OF FIELD SURVEY	07/2023

IRON PIN - SW CORNER
 S/2 NE/4 NE/4 SEC 25.

IRON PIN - SE CORNER
 S/2 NE/4 NE/4 SEC 25.

50' ONG EASEMENT
 B3836/P1942

SE COR. NE1/4
 SEC. 25
 (3/8" IRON PIN)

LEGAL DESCRIPTION

SURVEY OF THE S/2 OF THE NE/4 NE/4 OF SECTION 25, TOWNSHIP 19 NORTH, RANGE 14 EAST OF THE INDIAN MERIDIAN, TULSA COUNTY OKLAHOMA INTO 4 TRACTS.

TRACT 1--THE S $\frac{1}{2}$ OF THE S $\frac{1}{2}$ THE S $\frac{1}{2}$ OF THE NE/4 NE/4 OF SECTION 25, TOWNSHIP 19 NORTH, RANGE 14 EAST OF THE INDIAN MERIDIAN, TULSA COUNTY OKLAHOMA CONTAINING 5 ACRES MORE OR LESS

TRACT 2--THE N $\frac{1}{2}$ OF THE S $\frac{1}{2}$ OF THE S $\frac{1}{2}$ OF THE NE/4 NE/4 OF SECTION 25, TOWNSHIP 19 NORTH, RANGE 14 EAST OF THE INDIAN MERIDIAN, TULSA COUNTY OKLAHOMA CONTAINING 5 ACRES MORE OR LESS

TRACT 3--THE S $\frac{1}{2}$ OF THE N $\frac{1}{2}$ OF THE S $\frac{1}{2}$ OF THE NE/4 OF THE NE/4 OF SECTION 25, TOWNSHIP 19 NORTH, RANGE 14 EAST OF THE INDIAN MERIDIAN, TULSA COUNTY OKLAHOMA CONTAINING 5 ACRES MORE OR LESS

TRACT 4--THE N $\frac{1}{2}$ OF THE N $\frac{1}{2}$ OF THE S $\frac{1}{2}$ OF THE NE/4 OF THE NE/4 OF SECTION 25, TOWNSHIP 19 NORTH, RANGE 14 EAST OF THE INDIAN MERIDIAN, TULSA COUNTY OKLAHOMA CONTAINING 5 ACRES MORE OR LESS

SURVEYOR CERTIFICATION

I, CHARLES WARREN CHASTAIN, CERTIFY THAT THE SURVEY SHOWN HEREON WAS MADE IN ACCORDANCE WITH THE OKLAHOMA MINIMUM STANDARDS FOR THE PRACTICE OF LAND SURVEYING, AND THAT THE ABOVE DESCRIBED TRACT WAS SURVEYED UNDER MY DIRECT SUPERVISION

Charles W. Chastain
 CHARLES W. CHASTAIN PLS 1352 DATE- 8/7/23

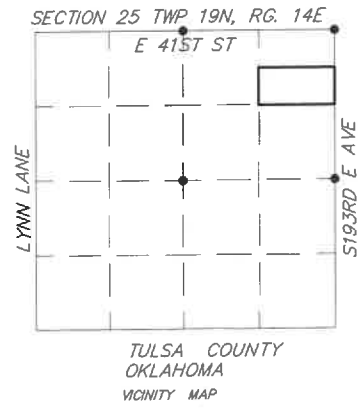

- LEGEND**
- PROPERTY LINE
 - ROAD RIGHT OF WAY LINE
 - BARBED WIRE FENCE
 - WOOD FENCE
 - CHAINLINK FENCE
 - EXISTING CORNER PIN FOUND
 - IRON PIN W/CAP SET
 - UTILITY POLE
 - STREET LIGHT POLE
 - ELEVATION BENCH MARK
 - EXISTING WATER METER
 - EXISTING SANITARY SEWER MANHOLE
 - EXISTING ELECTRIC METER



HOLLOWAY UPDIKE AND BELLEN

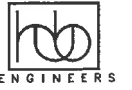

818 E. S. BLVD
MUSKOGEE OKLAHOMA 74402

OKLAHOMA C.A. NO. 219 EX-06/2023
PH 918 682 7811

BOUNDARY SURVEY

FOR DOUG HAWTHORNE TRUST

ADDRESS: 719 N DRYDEN CIRCLE
STILLWATER OK. 74074
PHONE

BASIS OF BEARINGS

NAD83 OKLAHOMA STATE PLANE
COORDINATE SYSTEM- NORTH
ZONE



LEGAL DESCRIPTION

TRACT 3--THE S₂ OF THE N₂ OF THE S₂ OF THE NE/4 OF THE
NE/4 OF SECTION 25, TOWNSHIP 19 NORTH, RANGE 14 EAST OF
THE INDIAN MERIDIAN, TULSA COUNTY OKLAHOMA CONTAINING 5
ACRES MORE OR LESS

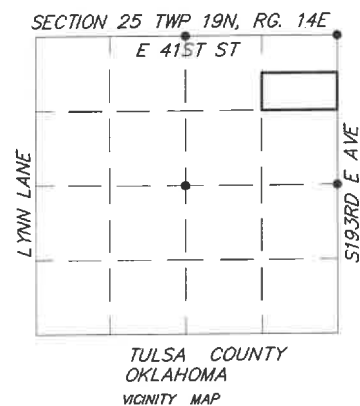

SURVEYOR CERTIFICATION

I, CHARLES WARREN CHASTAIN, CERTIFY THAT THE SURVEY SHOWN
HEREON WAS MADE IN ACCORDANCE WITH THE OKLAHOMA MINIMUM
STANDARDS FOR THE PRACTICE OF LAND SURVEYING, AND THAT THE
ABOVE DESCRIBED TRACT WAS SURVEYED UNDER MY DIRECT SUPERVISION

Charles W. Chastain
CHARLES W. CHASTAIN PLS 1352 DATE- 8/7/23



DRAWING INFO

DRAWN BY: SCALE 1" = 150'
REVISION DATE--
DATE OF FIELD SURVEY 08/2023

- LEGEND**
- 1/16 SEC. LINE
 - PROPERTY LINE
 - RW — ROAD RIGHT OF WAY LINE
 - BARBED WIRE FENCE
 - WOOD FENCE
 - CHAINLINK FENCE
 - EXISTING CORNER PIN FOUND
 - IRON PIN W/CAP SET
 - UTILITY POLE
 - ⊙ STREET LIGHT POLE
 - ⊕ ELEVATION BENCH MARK
 - ⊙ (WM) EXISTING WATER METER
 - ⊙ (S) EXISTING SANITARY SEWER MANHOLE
 - ⊙ (EM) EXISTING ELECTRIC METER



IRON PIN - SW CORNER
S/2 NE/4 NE/4 SEC 25.

IRON PIN - SE CORNER
S/2 NE/4 NE/4 SEC 25.

50' ONG EASEMENT
B3836/P1942

LEGAL DESCRIPTION

TRACT 2-THE N $\frac{1}{2}$ OF THE S $\frac{1}{2}$ OF THE S $\frac{1}{2}$ OF THE NE/4 NE/4 OF SECTION 25, TOWNSHIP 19 NORTH, RANGE 14 EAST OF THE INDIAN MERIDIAN, TULSA COUNTY OKLAHOMA CONTAINING 5 ACRES MORE OR LESS

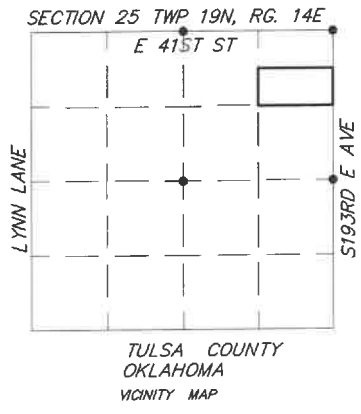

HOLLOWAY UPDIKE AND BELLEN
ENGINEERS
818 E. S. BLVD
MUSKOGEE OKLAHOMA 74402
OKLAHOMA C.A. NO. 219 EX-06/2023
PH 918 682 7811

BOUNDARY SURVEY
FOR DOUG HAWTHORNE TRUST
ADDRESS: 719 N DRYDEN CIRCLE
STILLWATER OK. 74074
PHONE

BASIS OF BEARINGS
NAD83 OKLAHOMA STATE PLANE
COORDINATE SYSTEM- NORTH
ZONE

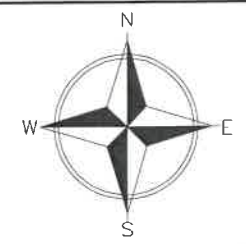

SURVEYOR CERTIFICATION

I, CHARLES WARREN CHASTAIN, CERTIFY THAT THE SURVEY SHOWN HEREON WAS MADE IN ACCORDANCE WITH THE OKLAHOMA MINIMUM STANDARDS FOR THE PRACTICE OF LAND SURVEYING, AND THAT THE ABOVE DESCRIBED TRACT WAS SURVEYED UNDER MY DIRECT SUPERVISION

Charles W. Chastain
CHARLES W. CHASTAIN PLS 1352 DATE- 8/17/23

DRAWING INFO

DRAWN BY: SCALE 1" = 150'
REVISION DATE-
DATE OF FIELD SURVEY 08/2023



IRON PIN - SW CORNER
S/2 NE/4 NE/4 SEC 25.

IRON PIN - SE CORNER
S/2 NE/4 NE/4 SEC 25.

50' ONG EASEMENT
B3836/P1942

LEGAL DESCRIPTION

TRACT 1--THE S $\frac{1}{2}$ OF THE S $\frac{1}{2}$ THE S $\frac{1}{2}$ OF THE NE/4 NE/4 OF SECTION 25, TOWNSHIP 19 NORTH, RANGE 14 EAST OF THE INDIAN MERIDIAN, TULSA COUNTY OKLAHOMA CONTAINING 5 ACRES MORE OR LESS

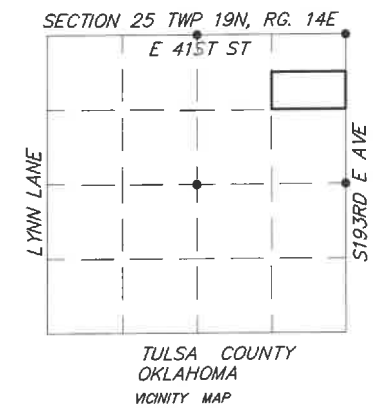

HOLLOWAY UPDIKE AND BELLEN



818 E. S. BLVD
MUSKOGEE OKLAHOMA 74402

OKLAHOMA C.A. NO. 219 EX-06/2023
PH 918 682 7811

BOUNDARY SURVEY

FOR DOUG HAWTHORNE TRUST

ADDRESS: 719 N DRYDEN CIRCLE
STILLWATER OK. 74074

PHONE

BASIS OF BEARINGS

NAD83 OKLAHOMA STATE PLANE
COORDINATE SYSTEM- NORTH
ZONE

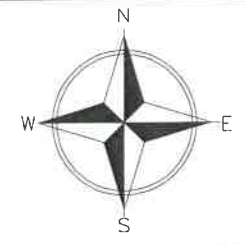

SURVEYOR CERTIFICATION

I, CHARLES WARREN CHASTAIN, CERTIFY THAT THE SURVEY SHOWN HEREON WAS MADE IN ACCORDANCE WITH THE OKLAHOMA MINIMUM STANDARDS FOR THE PRACTICE OF LAND SURVEYING, AND THAT THE ABOVE DESCRIBED TRACT WAS SURVEYED UNDER MY DIRECT SUPERVISION

Charles W. Chastain
CHARLES W. CHASTAIN PLS 1352 DATE- 8/17/23

DRAWING INFO

DRAWN BY:	SCALE 1" = 150'
REVISION DATE-	8/07/2023
DATE OF FIELD SURVEY	07/2023



HOLLOWAY UPDIKE AND BELLEN



818 E. S. BLVD
MUSKOGEE OKLAHOMA 74402

OKLAHOMA C.A. NO. 219 EX-06/2023
PH 918 682 7811

BOUNDARY SURVEY

FOR DOUG HAWTHORNE TRUST

ADDRESS: 719 N DRYDEN CIRCLE
STILLWATER OK. 74074
PHONE

BASIS OF BEARINGS

NAD83 OKLAHOMA STATE PLANE
COORDINATE SYSTEM- NORTH
ZONE

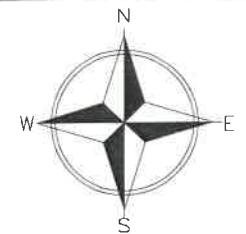

DRAWING INFO

DRAWN BY: SCALE 1" = 150'
REVISION DATE-
DATE OF FIELD SURVEY 08/2023

LEGAL DESCRIPTION

TRACT 4--THE N½ OF THE N½ OF THE S½ OF THE NE¼ OF THE
NE¼ OF SECTION 25, TOWNSHIP 19 NORTH, RANGE 14 EAST OF
THE INDIAN MERIDIAN, TULSA COUNTY OKLAHOMA CONTAINING 5
ACRES MORE OR LESS

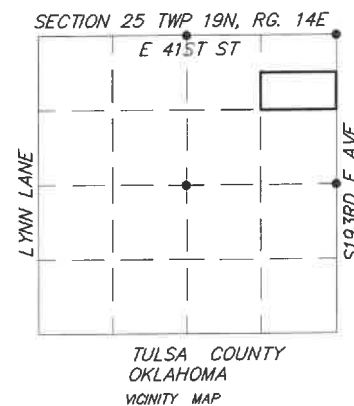

- LEGEND
- PROPERTY LINE
 - RW — ROAD RIGHT OF WAY LINE
 - BARBED WIRE FENCE
 - WOOD FENCE
 - CHAINLINK FENCE
 - EXISTING CORNER PIN FOUND
 - IRON PIN W/CAP SET
 - UTILITY POLE
 - ☆ STREET LIGHT POLE
 - ⊕ ELEVATION BENCH MARK
 - ⊙ (WM) EXISTING WATER METER
 - ⊙ (S) EXISTING SANITARY SEWER MANHOLE
 - ⊙ (EM) EXISTING ELECTRIC METER

SURVEYOR CERTIFICATION

I, CHARLES WARREN CHASTAIN, CERTIFY THAT THE SURVEY SHOWN
HEREON WAS MADE IN ACCORDANCE WITH THE OKLAHOMA MINIMUM
STANDARDS FOR THE PRACTICE OF LAND SURVEYING, AND THAT THE
ABOVE DESCRIBED TRACT WAS SURVEYED UNDER MY DIRECT SUPERVISION

CHARLES W. CHASTAIN PLS 1352 DATE: 8/7/23