

SECOND FLOOR

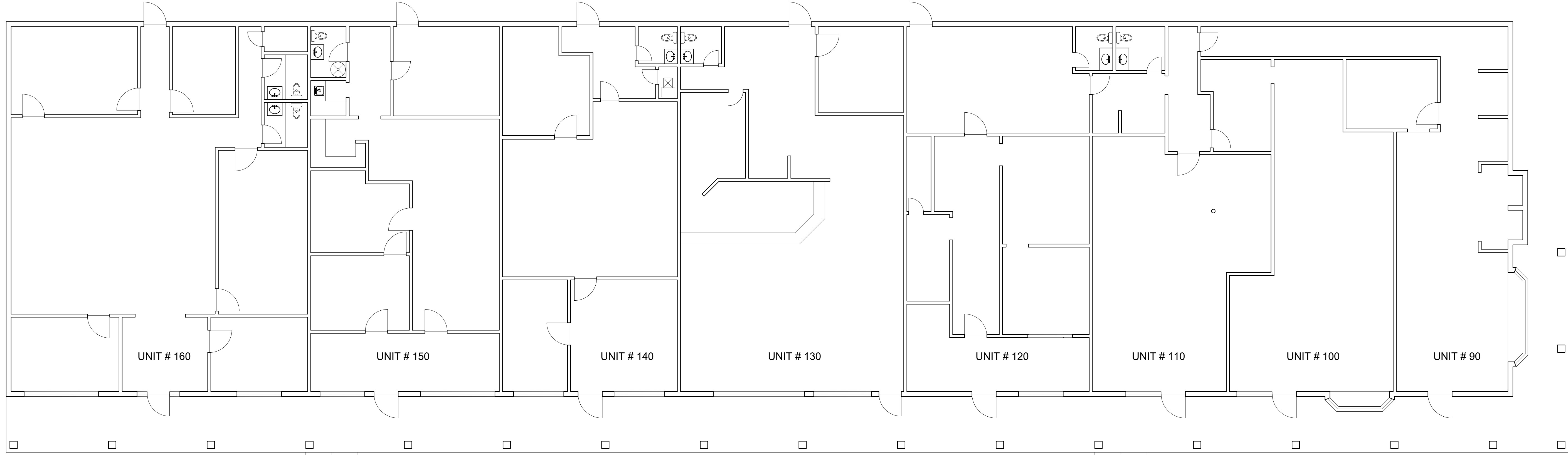

FIRST FLOOR

**TRIMCOS**  
**DESIGN & ENGINEERING**  
 REG # F3926  
 11211 KATY FWY, STE #670,  
 HOUSTON TX, 77079  
 PHONE: 713-528-3500  
 TRIMCOS@TRIMCOSDESIGN.COM

ALL IDEAS, DESIGNS, ARRANGEMENTS AND PLANS INDICATED OR REPRESENTED IN THIS DRAWING ARE OWNED BY AND ARE THE PROPERTY OF THE DESIGNER, AND WERE CREATED, EXERCISED, AND DEVELOPED FOR USE ON AND IN CONNECTION WITH THE SPECIFIED PROJECT.  
 NONE OF SUCH IDEAS, DESIGNS, ARRANGEMENTS, OR PLANS SHALL BE USED BY OR DISCLOSED TO ANY PERSON, FIRM, OR CORPORATION FOR ANY PURPOSE WHATSOEVER WITHOUT THE WRITTEN PERMISSION OF THE DESIGNER.  
 WRITTEN DIMENSIONS ON THESE DRAWINGS SHALL HAVE PRECEDENCE OVER SCALED DIMENSIONS.  
 CONTRACTORS SHALL VERIFY AND BE RESPONSIBLE FOR ALL INSTALLATION AND CONDITIONS ON THE SITE.  
 DESIGN/ENGINEERING MUST BE NOTIFIED OF ANY VARIATIONS FROM THE CONDITIONS SHOWN ON THESE DRAWINGS.

CONSULTANT SEAL:

DATED:

**812 W Dallas St.** MEASURE DRAWING

812 W Dallas St.,  
 CONROE TX, 77301

REVISION	DATE

DRAWN BY: HZS  
 CHECKED BY: RM  
 PROJECT NO.: 23-0000  
 DATE OF ISSUE: 00/00/0000

SHEET TITLE & NO.:  
 MEASURE  
 DRAWING  
**A-001**

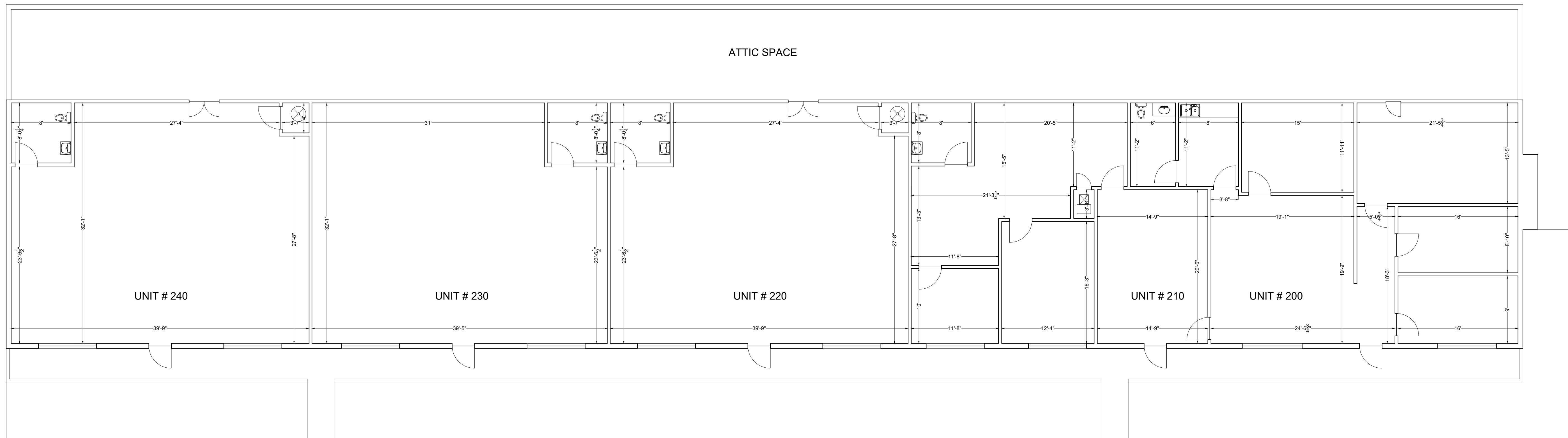

SECOND FLOOR

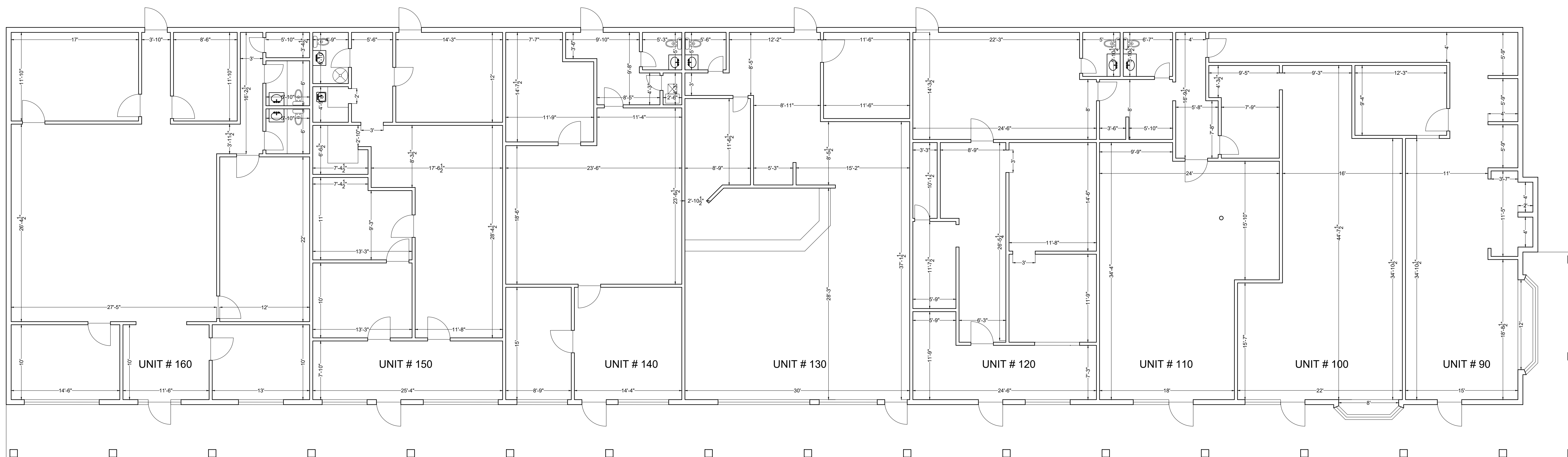

FIRST FLOOR

**TRIMCOS**  
DESIGN & ENGINEERING  
REG # F3926  
11211 KATY FWY, STE #670,  
HOUSTON TX, 77079  
PHONE: 713-526-3500  
TRIMCOSENGINEERING@GMAIL.COM

ALL IDEAS, DESIGNS, ARRANGEMENTS AND PLANS INDICATED OR REPRESENTED IN THIS DRAWING ARE OWNED BY AND ARE THE PROPERTY OF THE DESIGNER, AND ARE HEREBY EXCLUDED AND DECLINED FOR USE IN AND IN CONNECTION WITH THE SPECIFIED PROJECT.

NONE OF SUCH IDEAS, DESIGNS, ARRANGEMENTS, OR PLANS SHALL BE USED BY OR DISCLOSED TO ANY PERSON, FIRM, OR CORPORATION FOR ANY PURPOSE WHATSOEVER WITHOUT THE WRITTEN PERMISSION OF THE DESIGNER.

WRITTEN DIMENSIONS ON THESE DRAWINGS SHALL HAVE PRECEDENCE OVER SCALED DIMENSIONS.

CONTRACTORS SHALL VERIFY AND BE RESPONSIBLE FOR ALL INSTALLATION AND CONDITIONS ON THE SITE.

DESIGN/ENGINEERING MUST BE NOTIFIED OF ANY VARIATIONS FROM THE CONDITIONS SHOWN ON THESE DRAWINGS.

CONSULTANT SEAL:

DATED:

812 W Dallas St. MEASURE DRAWING

**812 W Dallas St.**  
812 W Dallas St.,  
CONROE TX, 77301

REVISION	DATE

DRAWN BY: HZS  
CHECKED BY: RM  
PROJECT NO.: 23-0000  
DATE OF ISSUE: 00/00/0000

SHEET TITLE & NO.:  
MEASURE  
DRAWING  
**A-002**