

FOR SALE | BUILD-TO-SUIT

HARMON ROAD & LAPEER ROAD - AUBURN HILLS, MI



2.0 – 20.22 acres available

Parcel 1: 2.0 – 14.72 acres

Excellent commercial potential

1,185' frontage on Lapeer Road (M-24)

Mixed Zoning – Build-to-suit possible

Sale Price: \$3,815,160 (\$259,182/acre)

\$5.95/sq. ft. on divided parcels

Parcel 2: 5.50 acres

Well located with main road exposure

One of the last I-2 zoned parcels in Auburn Hills

Sale Price: \$1,197,900 (\$217,800/acre)

**Can be purchased together for a total
of 20.22 acres**

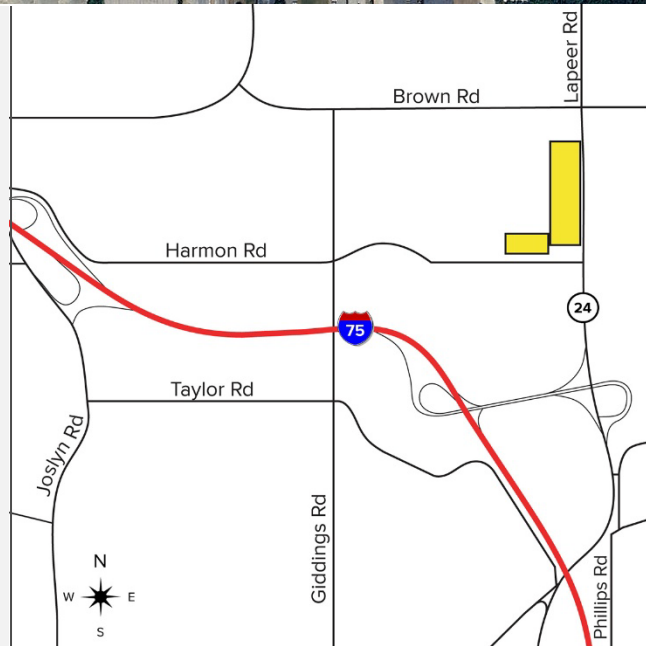

For more information, please contact:

PAUL HOGE

(248) 948 0103

paulhoge@signatureassociates.com

STEVE GORDON

(248) 948 0101

sgordon@signatureassociates.com



**SIGNATURE
ASSOCIATES**

KNOW SIGNATURE | KNOW RESULTS

Information is subject to verification and no liability for errors or omissions is assumed. Price is subject to change and listing withdrawal.

FOR SALE | BUILD-TO-SUIT | 2.0 – 20.22 ACRES

HARMON ROAD & LAPEER ROAD – AUBURN HILLS, MI

Conceptual Site Plan

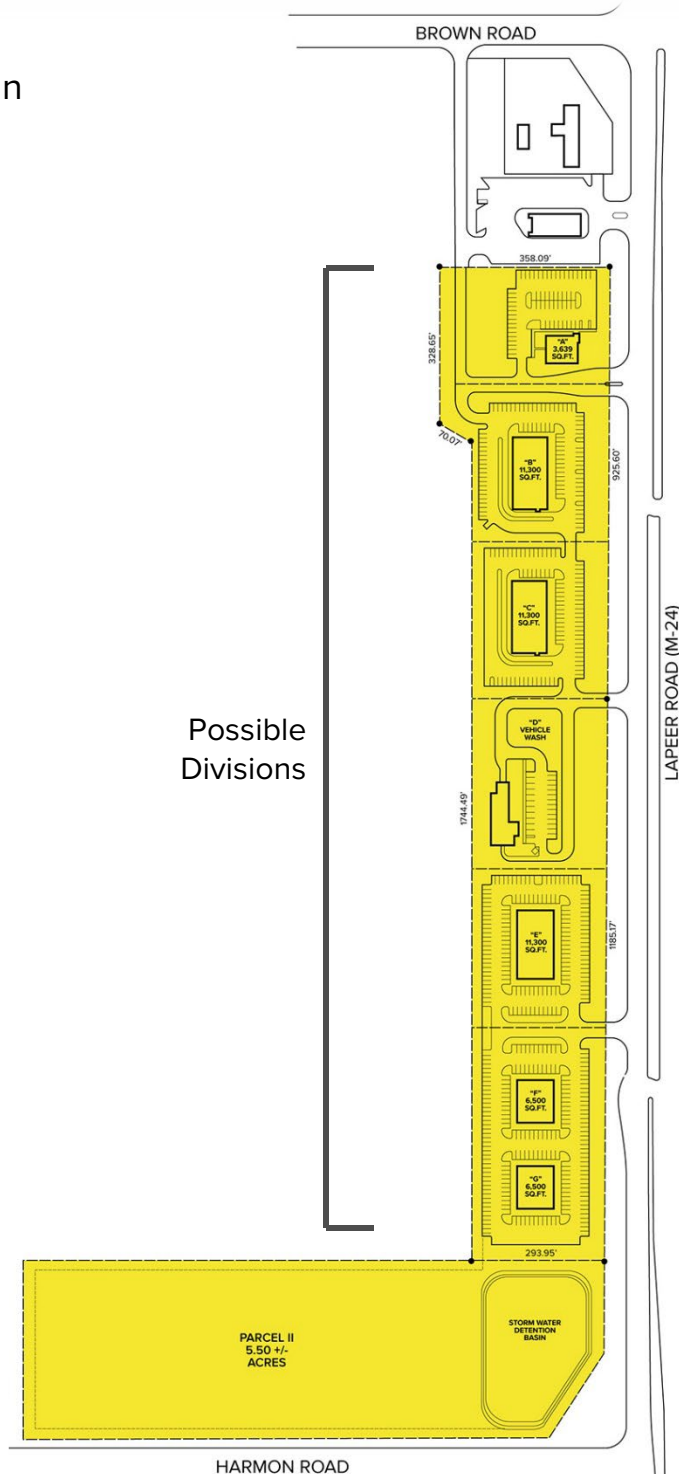

For more information, please contact:

PAUL HOGE
(248) 948 0103
paulhoge@signatureassociates.com

STEVE GORDON
(248) 948 0101
sgordon@signatureassociates.com



SIGNATURE ASSOCIATES
KNOW SIGNATURE | KNOW RESULTS

Information is subject to verification and no liability for errors or omissions is assumed. Price is subject to change and listing withdrawal.

FOR SALE | BUILD-TO-SUIT | 2.0 – 20.22 ACRES

HARMON ROAD & LAPEER ROAD – AUBURN HILLS, MI

Site Plan

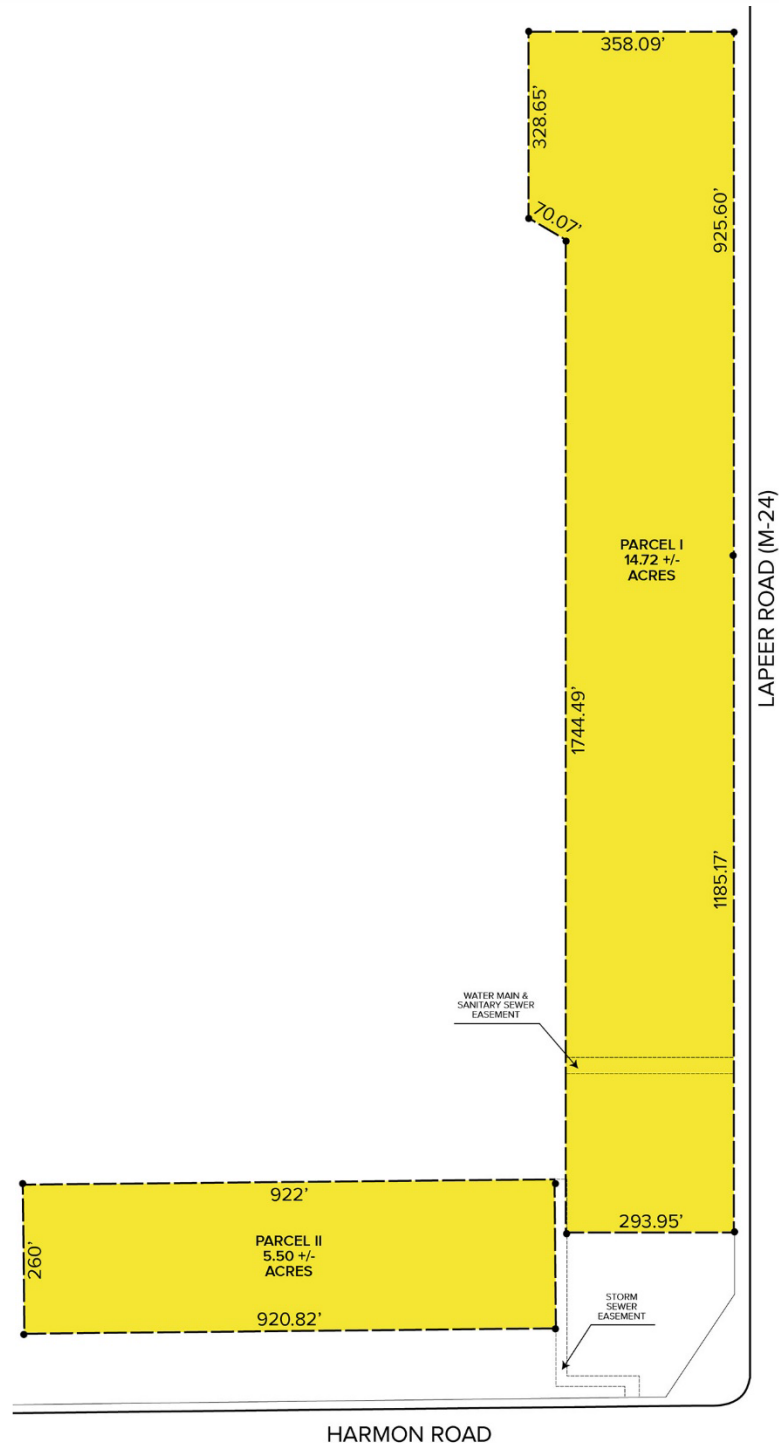

For more information, please contact:

PAUL HOGE
(248) 948 0103
paulhoge@signatureassociates.com

STEVE GORDON
(248) 948 0101
sgordon@signatureassociates.com



SIGNATURE ASSOCIATES
KNOW SIGNATURE | KNOW RESULTS

Information is subject to verification and no liability for errors or omissions is assumed. Price is subject to change and listing withdrawal.