



1 EXISTING FIRST FLOOR PLAN
3/32" = 1'-0"

ISSUE DATE

02-20-21

No. REVISIONS

FOR ALL YOUR DRAFTING NEEDS
ARCHITECTURAL - CURRENT RELEASE
AUTOCAD A/C - CURRENT RELEASE
CG RENDERINGS

Drafting Solutions LLC
701 CARQUINA AVENUE
READING, PA 19605
PH: 610-295-1634
FAX: 610-295-3301
mark@draftingsolutions.us

EXISTING FIRST FLOOR PLAN

All dimensions & existing conditions to be checked & verified by the architect prior to construction. The architect shall be responsible for all materials and workmanship shall conform to the standards of the American Institute of Architects. No portion of this drawing may be copied without the written permission of the architect.

PROPOSED RENOVATIONS FOR:

READING COMMONS
600 PENN STREET, READING, PA
CITY OF READING, BERKS COUNTY

PROJ. NO. 20-56

DRAWING NO.

ESF-1.1

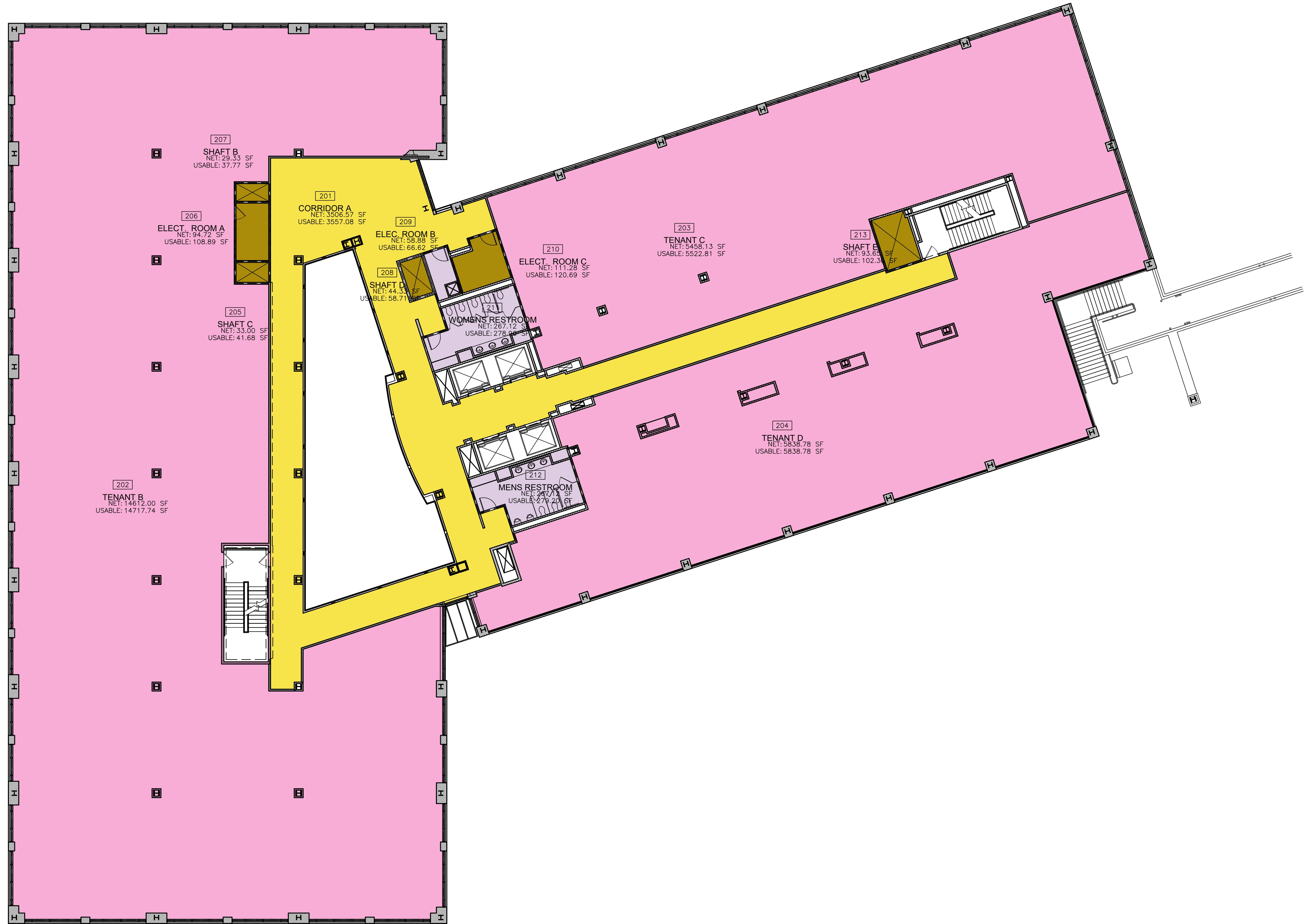

1 EXISTING SECOND FLOOR PLAN
3/32" = 1'-0"

ISSUE DATE

02-20-21

No. REVISIONS

FOR ALL YOUR DRAFTING NEEDS
CONTACT US TODAY!
AEC/CAD/CAE - CURRENT RELEASE
CG RENDERINGS

Drafting Solutions LLC
701 CAROLINA AVENUE
READING, PA 19605
PH: 610-295-1634
FAX: 610-295-3301
mark@draftingsolutions.us

EXISTING SECOND FLOOR PLAN

All dimensions & existing conditions to be checked & verified by the architect prior to construction. The architect shall be responsible for all materials and workmanship shall conform to the standards of the American Institute of Architects. No portion of this drawing may be copied without the written permission of the architect.

PROPOSED RENOVATIONS FOR:

READING COMMONS

600 PENN STREET, READING, PA
CITY OF READING, BERKS COUNTY

PROJ. NO. 20-56

DRAWING NO.

ESF-1.1

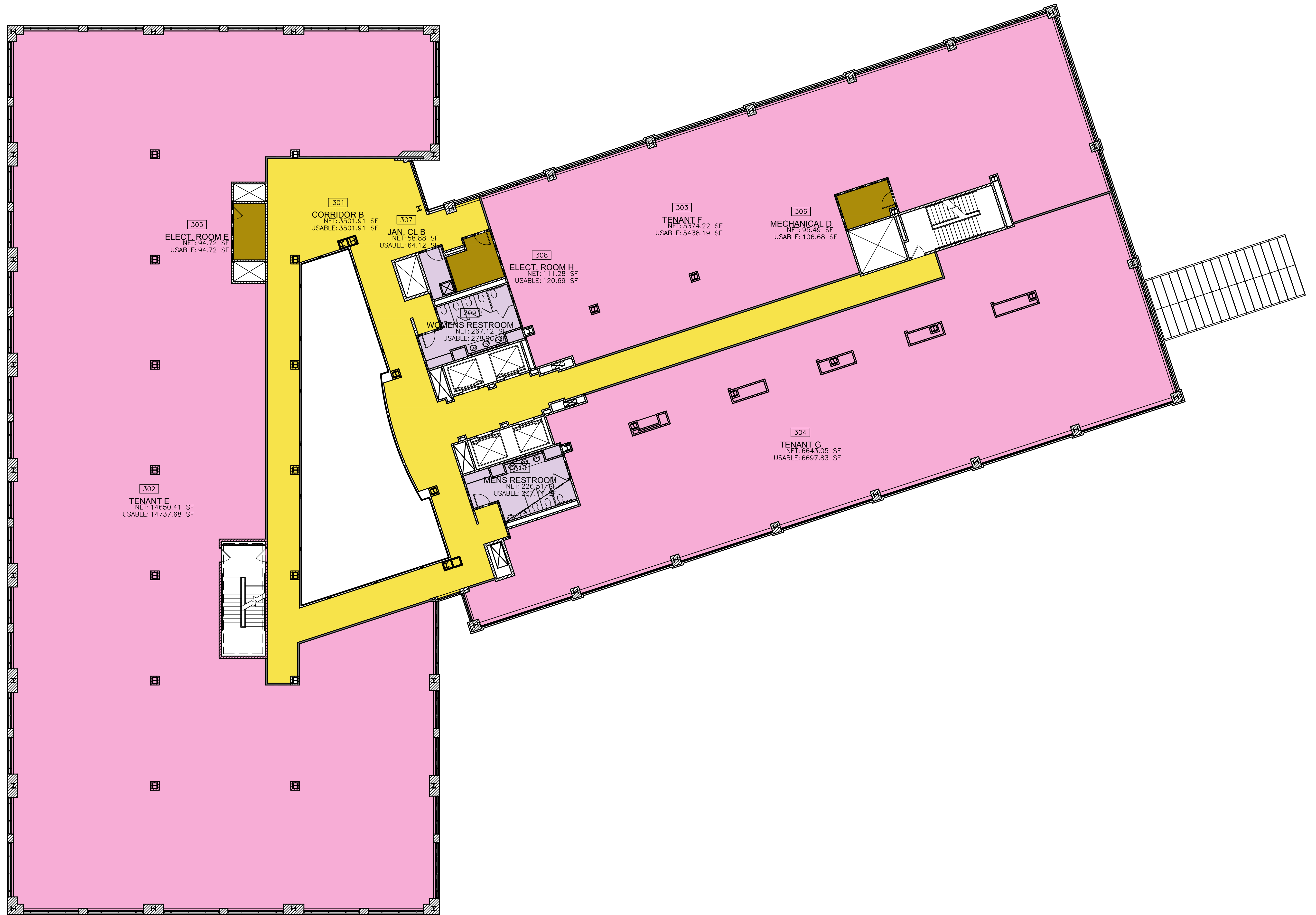

1 EXISTING THIRD FLOOR PLAN
3/32" = 1'-0"

ISSUE DATE

02-20-21

No. REVISIONS

FOR ALL YOUR DRAFTING NEEDS
ARCHITECTURAL - CURRENT RELEASE
AUTOCAD A/C - CG RENDERINGS
CG RENDERINGS

Drafting Solutions LLC
701 CAROLINA AVENUE
READING, PA 19605
PH: 610-295-1634
FAX: 610-295-3301
mark@draftingsolutions.us

EXISTING THIRD FLOOR PLAN

All dimensions & existing conditions to be checked & verified by the architect prior to construction. The architect shall be responsible for all materials and workmanship shall conform to the standards of the American Institute of Architects. No portion of this drawing may be copied without the written permission of the architect.

PROPOSED RENOVATIONS FOR:

READING COMMONS

600 PENN STREET, READING, PA
CITY OF READING, BERKS COUNTY

PROJ. NO. 20-56

DRAWING NO.

ESF-1.3

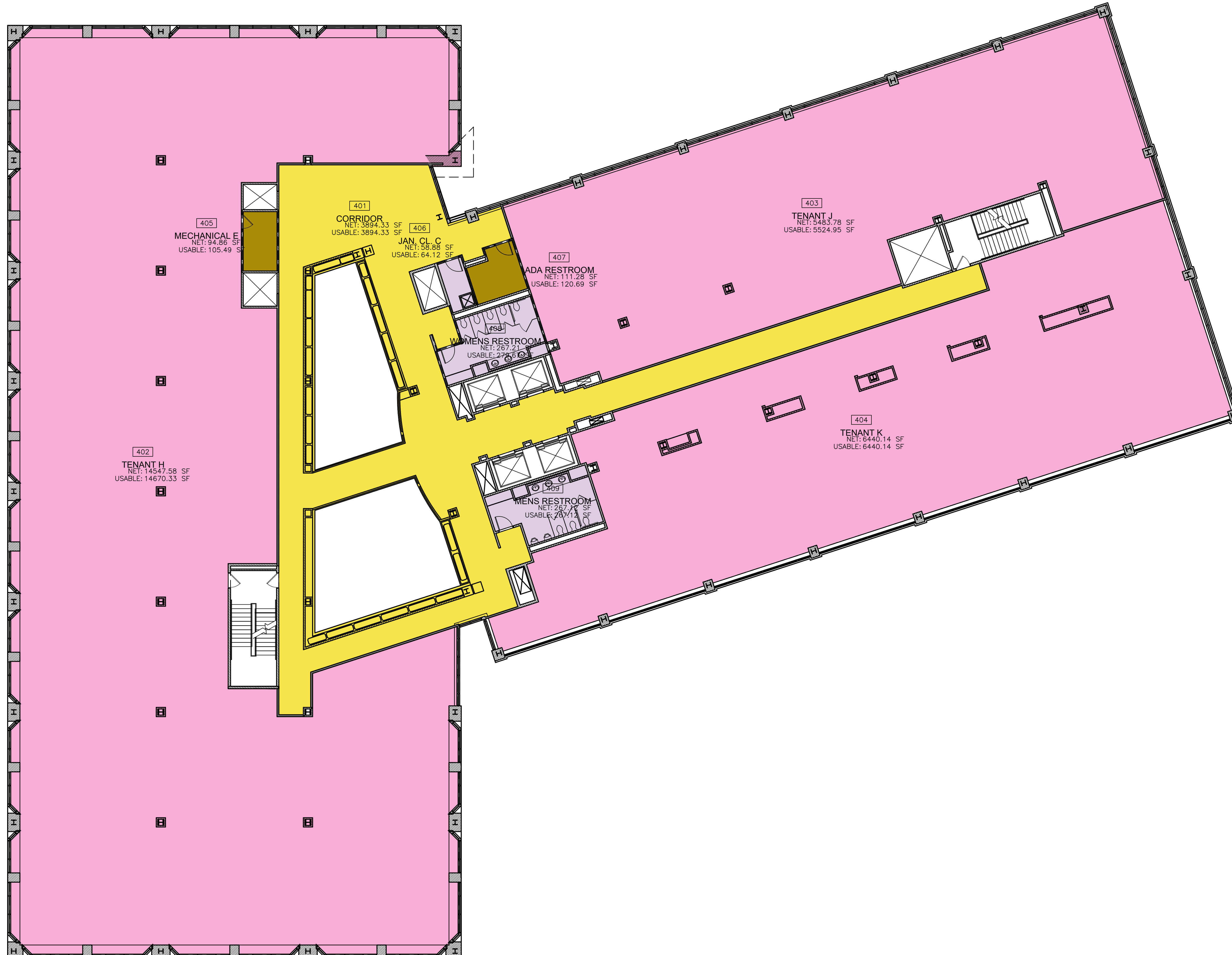

1 EXISTING FOURTH FLOOR PLAN
3/32" = 1'-0"

ISSUE DATE	
02-20-21	
No.	REVISIONS

FOR ALL YOUR DRAFTING NEEDS
ARCHITECTURAL - CURRENT RELEASE
AUTOCAD A/C - CURRENT RELEASE
CG RENDERINGS

Drafting Solutions LLC
701 CAROLINA AVENUE
READING, PA 19605
PH: 610-295-1634
FAX: 610-295-3301
mark@draftingsolutions.us

EXISTING FOURTH FLOOR PLAN

All dimensions & existing conditions to be checked & verified by the architect prior to construction. The architect shall be responsible for obtaining all necessary permits and approvals from the appropriate authorities. The architect shall conform to the standards of the American Institute of Architects (AIA) and the International Building Code (IBC). The architect shall be responsible for obtaining all necessary permits and approvals from the appropriate authorities. The architect shall conform to the standards of the American Institute of Architects (AIA) and the International Building Code (IBC). The architect shall be responsible for obtaining all necessary permits and approvals from the appropriate authorities. The architect shall conform to the standards of the American Institute of Architects (AIA) and the International Building Code (IBC). No portion of this drawing may be copied without the written permission of the architect.

PROPOSED RENOVATIONS FOR:

READING COMMONS

600 PENN STREET, READING, PA
CITY OF READING, BERKS COUNTY

PROJ. NO.	20-56
DRAWING NO.	ESF-1.4

