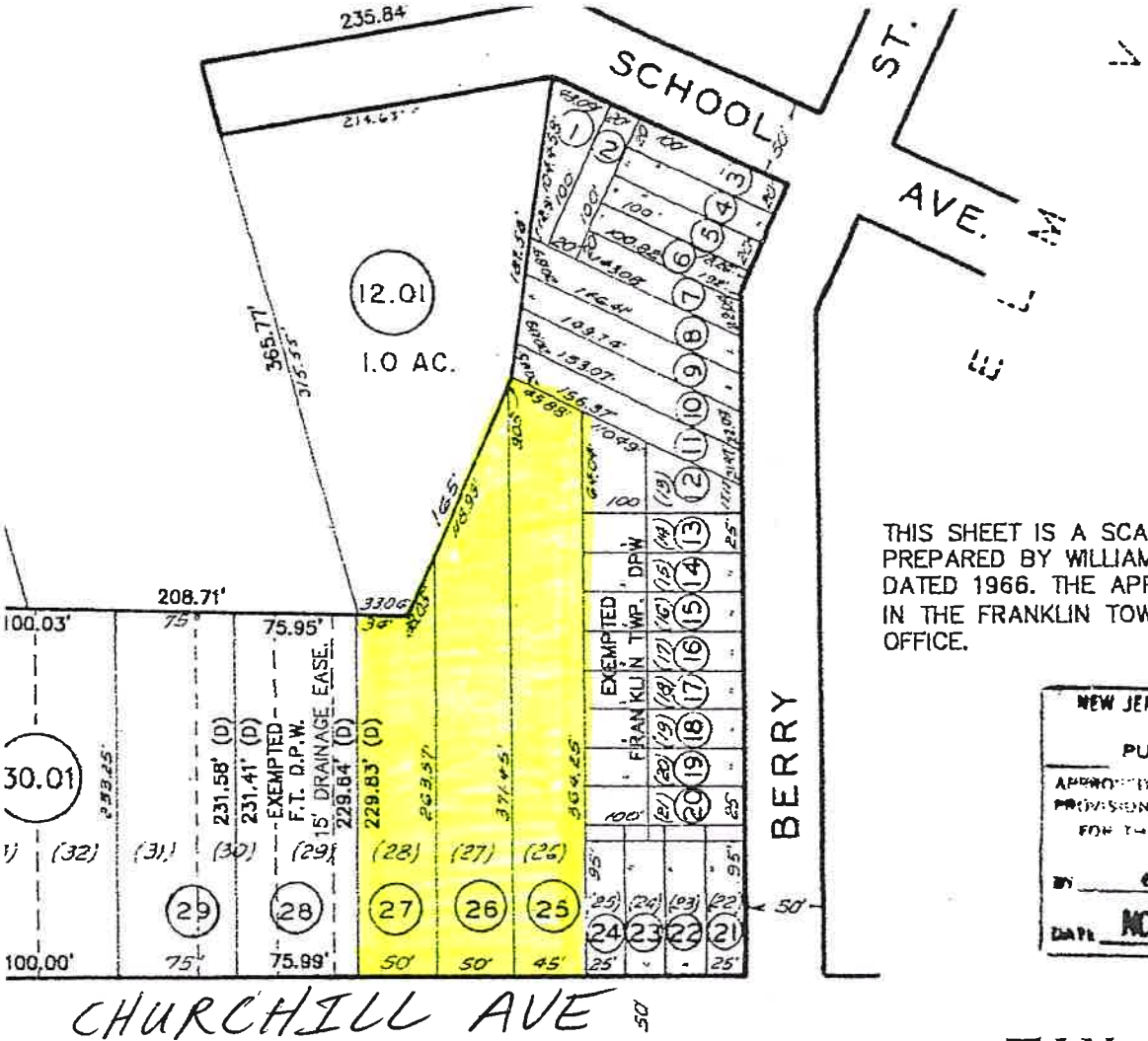

THIS SHEET IS A SCANNED COPY OF THE TAX MAP PREPARED BY WILLIAM M. RIMMEY, P.E. & L.S. AND DATED 1966. THE APPROVED ORIGINAL IS ON FILE IN THE FRANKLIN TOWNSHIP MUNICIPAL ENGINEER'S OFFICE.

NEW JERSEY DEPARTMENT OF THE TREASURY
DIVISION OF TAXATION
PUBLIC UTILITY TAX BUREAU
APPROVED AS A TAX MAP PURSUANT TO THE PROVISIONS OF CHAPTER [illegible] LAWS OF 1913, ETC.
FOR THE DIRECTOR DIVISION OF TAXATION
BY J. H. LiTmare
STATE SUPERVISOR
DATE NOV 16 1966 SERIAL NO. 444

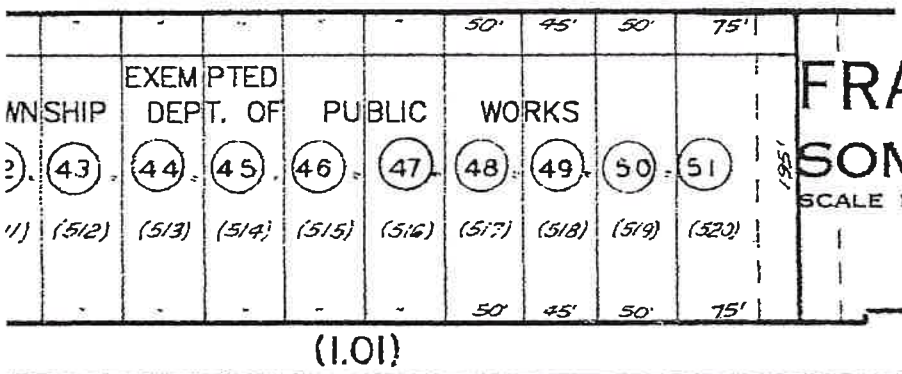

TAX MAP
FRANKLIN TOWNSHIP
SOMERSET COUNTY, N. J.

SCALE 1 IN.=100 FT. 1966

WILLIAM M. RIMMEY
PROFESSIONAL ENGINEER & LAND SURVEYOR
46 PATERSON ST., NEW BRUNSWICK, N. J.

REVISED TO 10/1/68 10/1/73, TWP. ENGINEER

11/1/86, 11/1/88, 11/27/90, 12/1/94
11/26/01, 12/31/01

59.C