

Burnsville Bluffs III

11401-11481 Rupp Drive | Burnsville, MN



Property Overview

- + **Easy access to I-35W, Hwy 13, and Hwy 77**
- + **Total Building:** 78,531 SF
- + **Available Suite 11411**
- + **Total Available:** 15,246 SF
- + **Office:** 5,427 SF (BTS)
- + **Whse:** 9,829 SF
- + **Loading:** 1 Dock, 1 Shared Dock
- + **Clear Height:** 18'
- + **Rental Rates:** \$11.00/\$5.75 PSF
- + **2025 Est Tax/CAM:** \$4.37 PSF

Contact Us

Bryan Van Hoof
Senior Vice President
+1 952 924 4624
bryan.vanhoof@cbre.com

Jeff Przytarski
Senior Vice President
+1 952 924 4895
jeff.przytarski@cbre.com

Sam Manke
Vice President
+1 763 398 9047
sam.manke@cbre.com

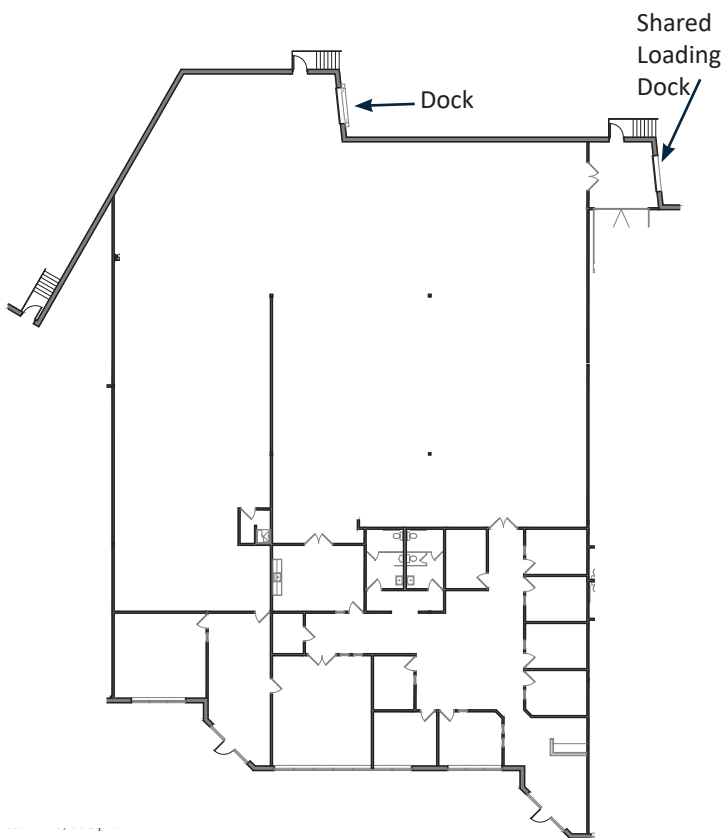

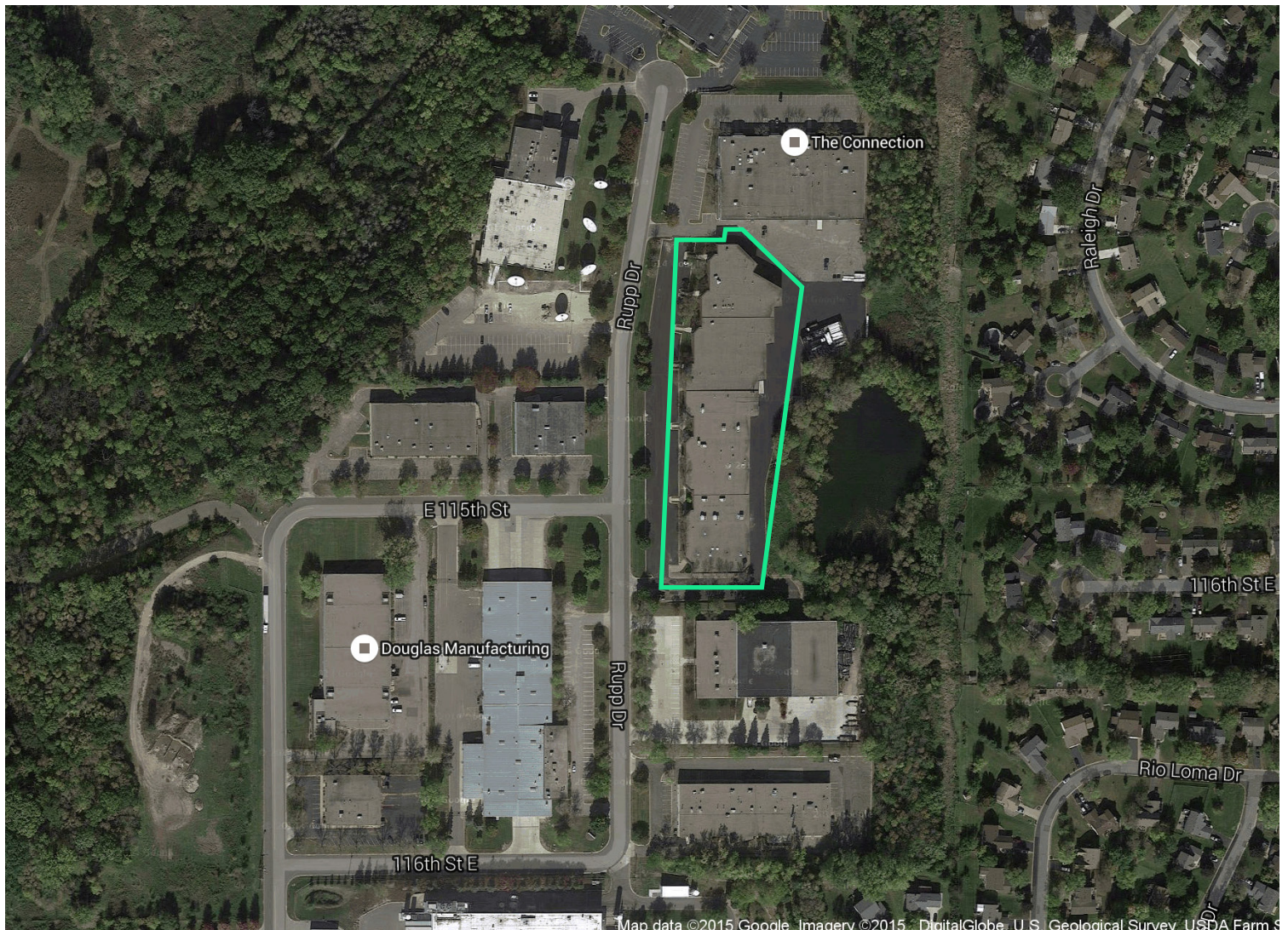
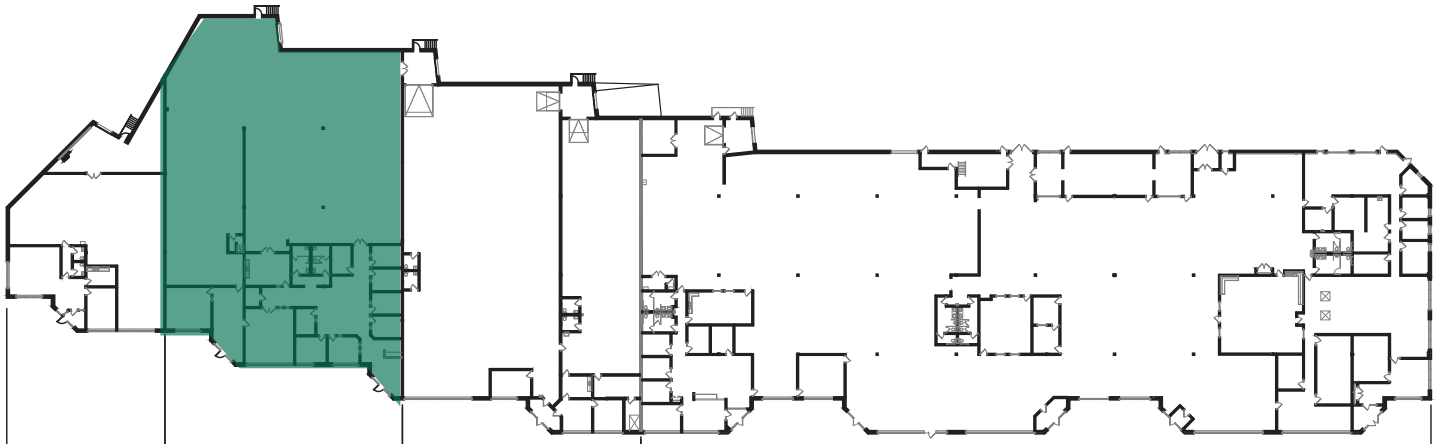

11401-11481 Rupp Drive
Burnsville, MN

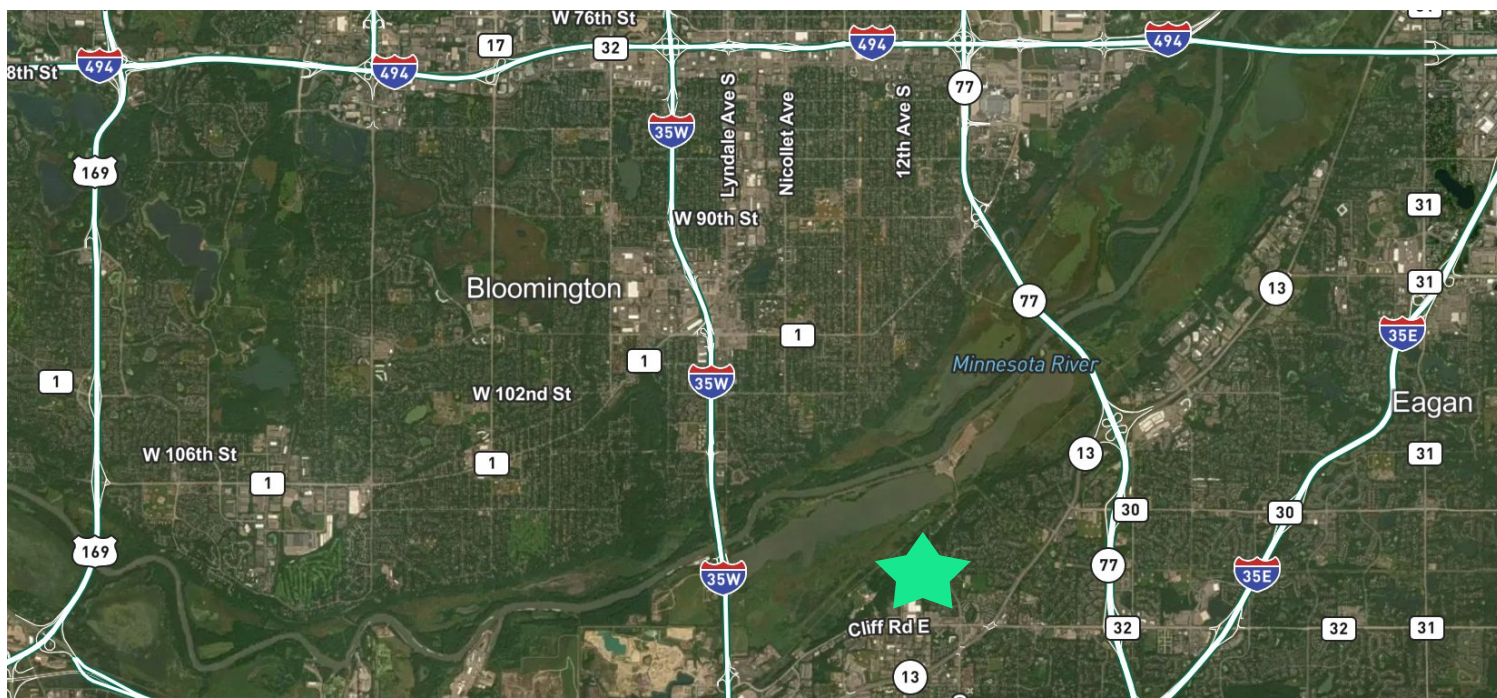

Contact Us

Bryan Van Hoof
Senior Vice President
+1 952 924 4624
bryan.vanhoof@cbre.com

Jeff Przytarski
Senior Vice President
+1 952 924 4895
jeff.przytarski@cbre.com

Sam Manke
Vice President
+1 763 398 9047
sam.manke@cbre.com

© 2024 CBRE, Inc. All rights reserved. This information has been obtained from sources believed reliable, but has not been verified for accuracy or completeness. You should conduct a careful, independent investigation of the property and verify all information. Any reliance on this information is solely at your own risk. CBRE and the CBRE logo are service marks of CBRE, Inc. All other marks displayed on this document are the property of their respective owners, and the use of such logos does not imply any affiliation with or endorsement of CBRE. Photos herein are the property of their respective owners. Use of these images without the express written consent of the owner is prohibited.