

FOR SALE OR LEASE | ±74,147 SF



# 3950 NORWOOD AVENUE

SACRAMENTO, CA

**Tommy Ponder, SIOR**  
Executive Vice President  
+1 916 563 3005  
tommy.ponder@colliers.com  
CA Lic. 01431506

**George Vrame, SIOR**  
Vice President  
+1 916 563 3041  
george.vrame@colliers.com  
CA Lic. 02028936

**Emily Breece**  
Associate  
+1 916 563 3091  
emily.breece@colliers.com  
CA Lic. 02147323



# 3950 NORWOOD AVENUE

SACRAMENTO, CA

## BUILDING SPECIFICATIONS

**Property Address:** 3946 - 3950 Norwood Avenue  
517 - 521 Display Way  
Sacramento, CA

**APN:** 250-0040-046  
250-0040-068

**Building Size:** ±74,147 SF

**Site:** ±4.16 AC

**Construction:** Concrete Tilt-Up

**Year Built:** 1985

**Clear Height:** 20'

**Zoning:** M-1

**Dock Doors:** 2 (10'x10')  
Dock levelers and shelters

**Grade Level Doors:** 3 (12' x 14')  
1 (16' x 14')  
5 (18' x 14')

**Fire Suppression:** .15/1,500

**Natural Gas:** Existing to Building

**Power:** 1,600 Amps 480v

**Parking:** 125 Auto Spaces

**Sprinklers:** Yes

# 3950 NORWOOD AVENUE

SACRAMENTO, CA

## FULL FLOOR PLAN

 LEASED

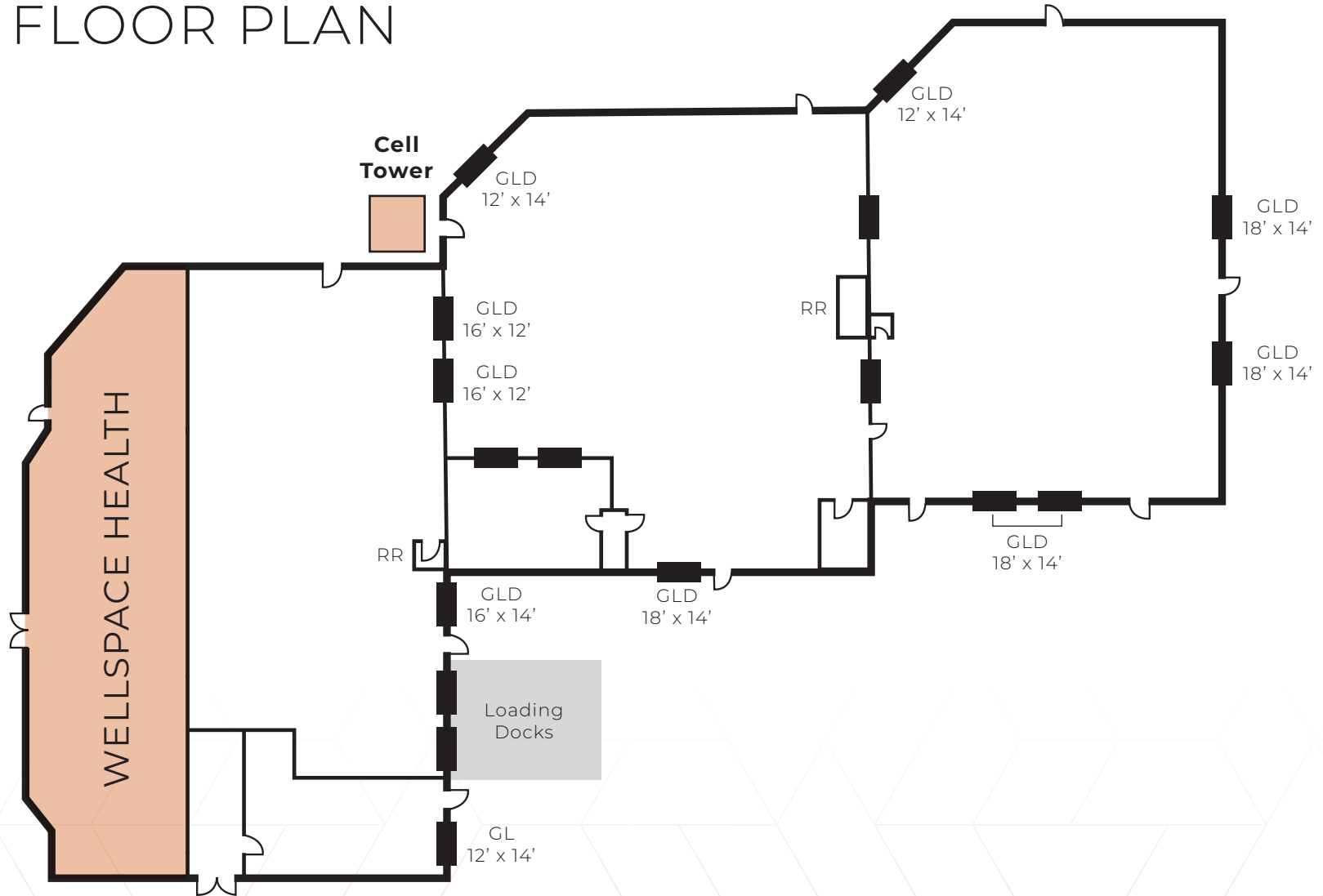

# 3950 NORWOOD AVENUE

SACRAMENTO, CA

## OFFICE FLOOR PLAN

<b>Tenant:</b>	Wellspace Health
<b>Square Footage:</b>	±12,000 SF
<b>Term:</b>	60 Months
<b>Expiration:</b>	June 30, 2027
<b>Lease Type:</b>	NNN

<b>Rent Schedule</b>	July 1, 2023 - June 30, 2024 \$17,452.80
	July 1, 2024 - June 30, 2025 \$17,627.33
	July 1, 2025 - June 30, 2026 \$17,803.60
	July 1, 2026 - June 30, 2027 \$17,981.64
<b>Options to Renew:</b>	None

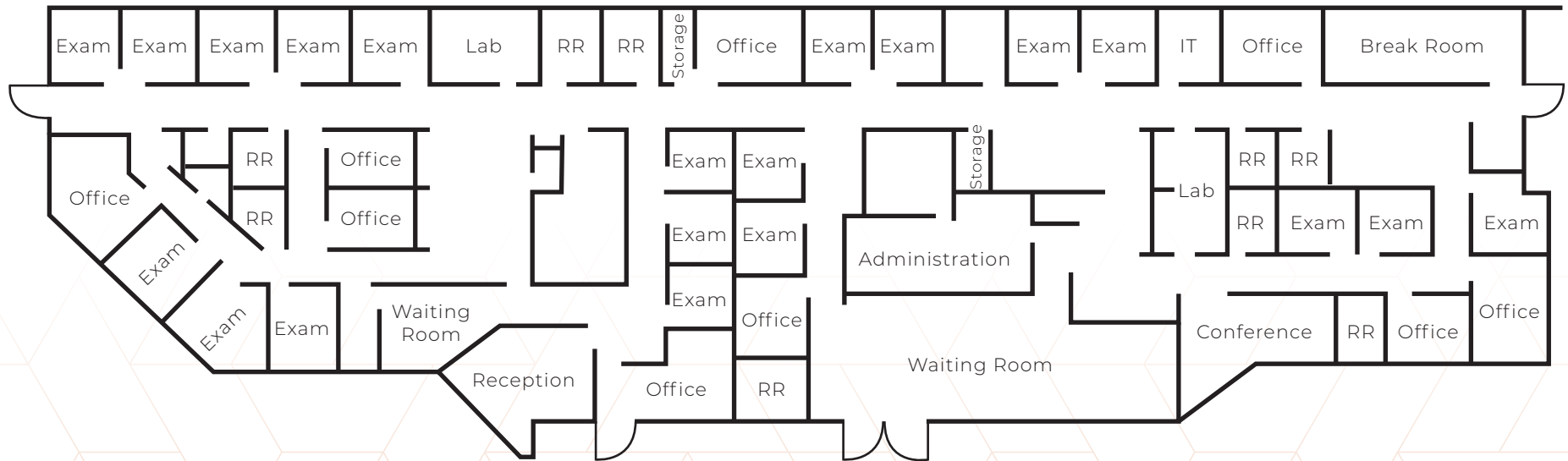

# 3950 NORWOOD AVENUE

SACRAMENTO, CA

## TRANSPORTATION

CITY	DISTANCE (MILES)
San Francisco, CA	93
Reno, NV	137
Los Angeles, CA	394
San Diego, CA	512
Boise, ID	558
Portland, OR	574
Las Vegas, NV	575
Salt Lake City, UT	655
Seattle, WA	747
Phoenix, AZ	765
Denver, CO	1177
PORT	
Port of West Sacramento	93
Port of Oakland	137
Port of San Francisco	394

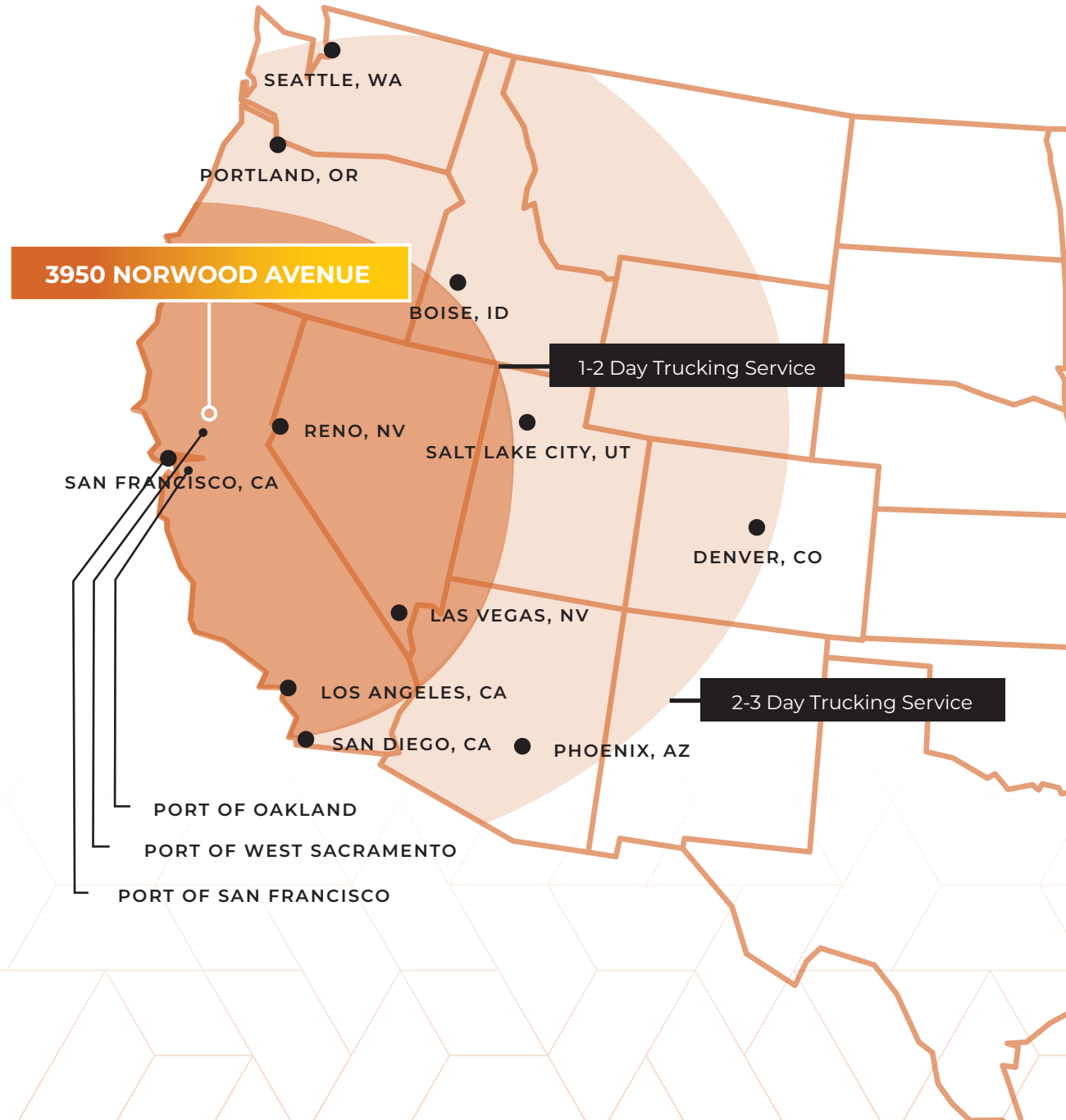

# 3950 NORWOOD AVENUE

SACRAMENTO, CA

## REGIONAL OVERVIEW

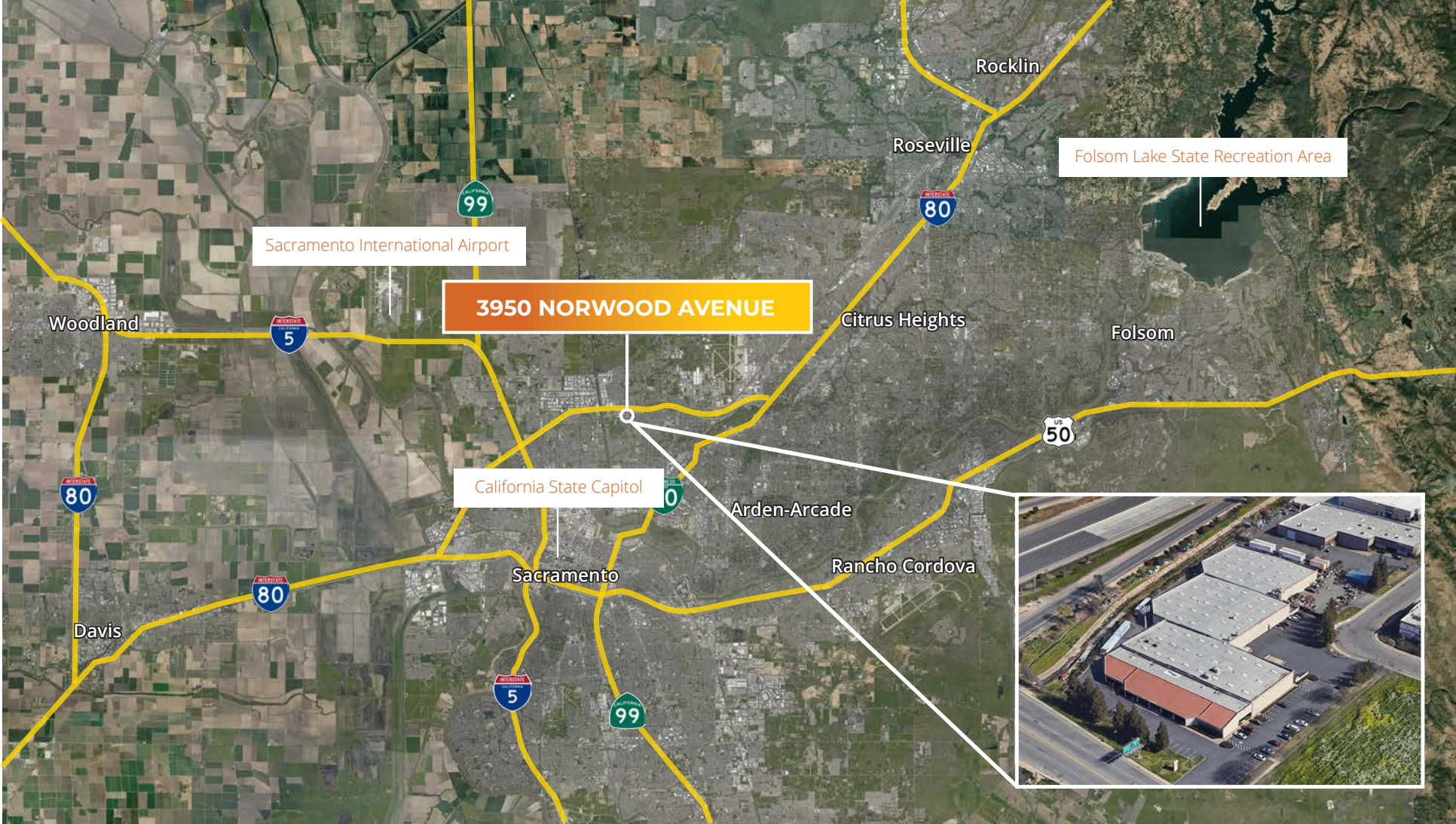

# 3950 NORWOOD AVENUE

SACRAMENTO, CA

FOR SALE OR LEASE | ±74,147 SF



**Tommy Ponder, SIOR**  
Executive Vice President  
+1 916 563 3005  
tommy.ponder@colliers.com  
CA Lic. 01431506

**George Vrame, SIOR**  
Vice President  
+1 916 563 3041  
george.vrame@colliers.com  
CA Lic. 02028936

**Emily Breece**  
Associate  
+1 916 563 3091  
emily.breece@colliers.com  
CA Lic. 02147323

This document/email has been prepared by Colliers for advertising and general information only. Colliers makes no guarantees, representations or warranties of any kind, expressed or implied, regarding the information including, but not limited to, warranties of content, accuracy and reliability. Any interested party should undertake their own inquiries as to the accuracy of the information. Colliers excludes unequivocally all inferred or implied terms, conditions and warranties arising out of this document and excludes all liability for loss and damages arising there from. This publication is the copyrighted property of Colliers and /or its licensor(s). © 2024. All rights reserved. This communication is not intended to cause or induce breach of an existing listing agreement.