

OFFERING MEMORANDUM

**BRUNSWICK
COUNTY
BELVILLE NC
26 ACRE
COMMERCIAL
SITE**

10118 BLACKWELL ROAD SE
BELVILLE NC 28451
BRUNSWICK COUNTY

PRESENTED BY:

FRANK EFIRD JR

O: 910.200.0037 | C: 910.200.0037

frank.efird@svn.com

NC #106541

WIN EDWARDS

O: 910.769.1915 | C: 252.560.9472

win.edwards@svn.com

NC #243984

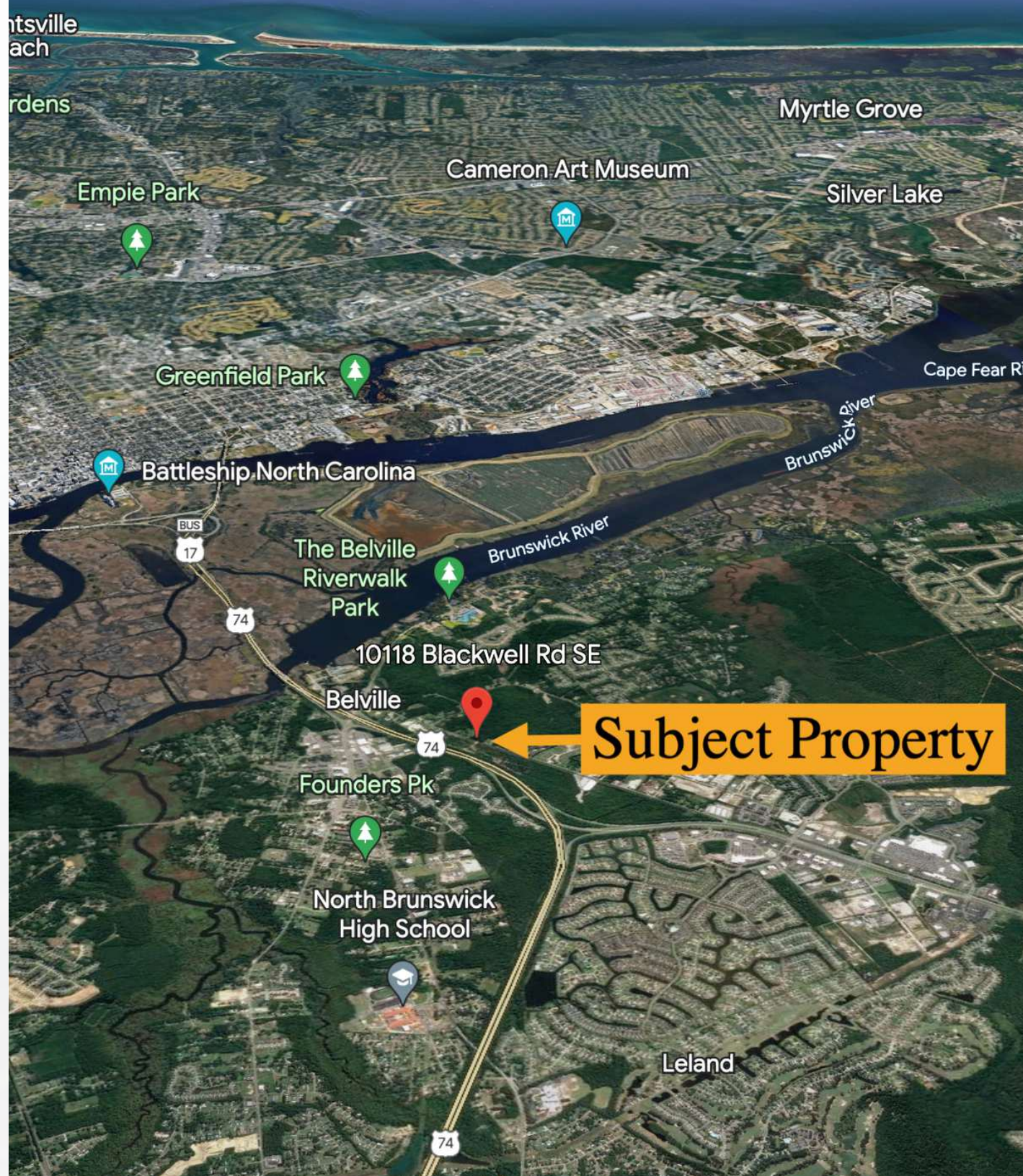

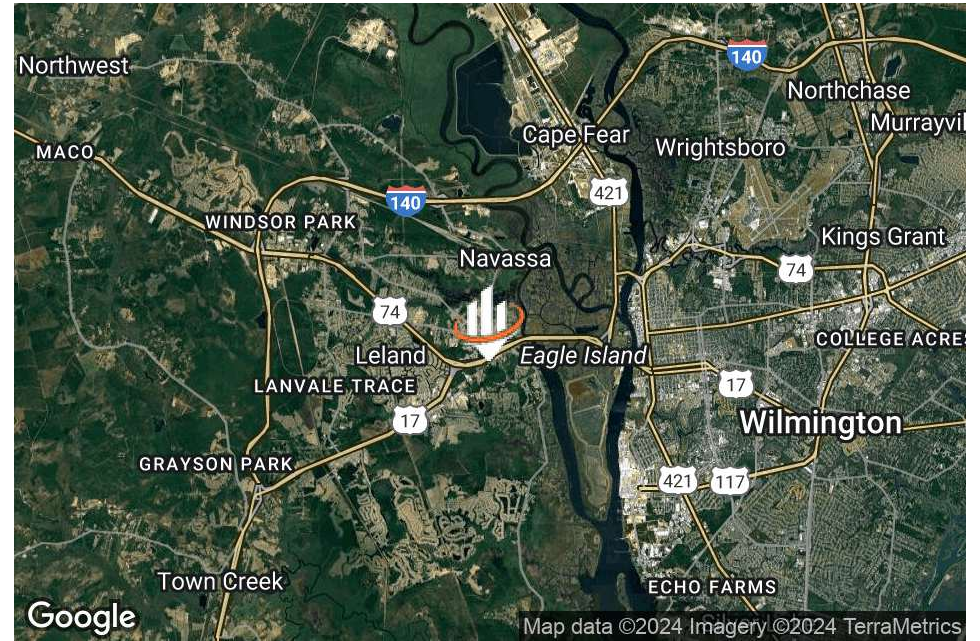
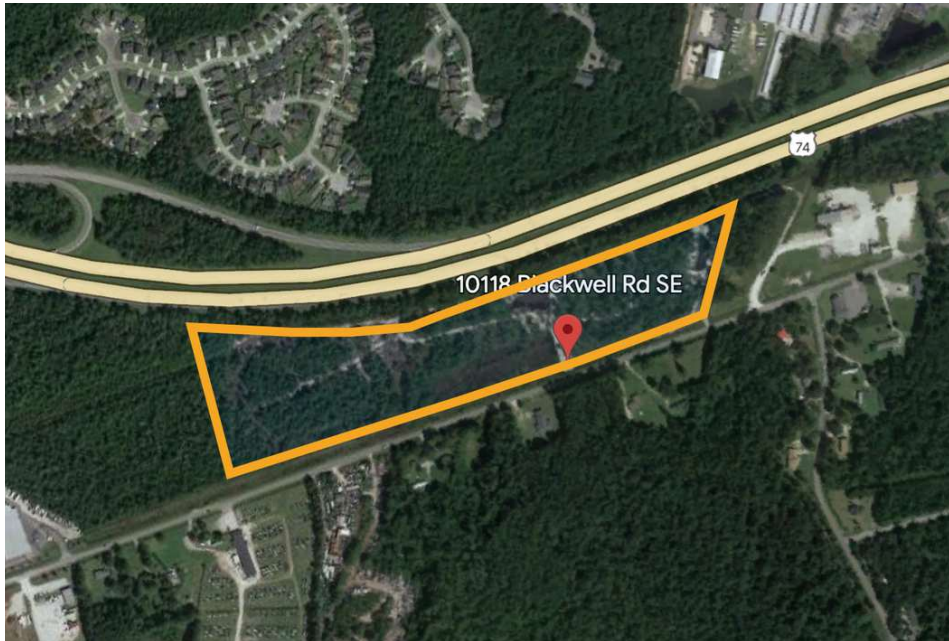

OFFERING SUMMARY

SALE PRICE:	Call 910-769-1915
LOT SIZE:	26.64 Acres
ZONING:	BH - Business Highway
MARKET:	Leland
SUBMARKET:	Belville
APN:	03800030
VIDEO:	View Here

PROPERTY OVERVIEW

Over 26 acres on US Hwy 17/74/76, Ocean Hwy East, just 3 miles from Wilmington, NC. This property benefits from unparalleled visibility and accessibility, with over 72,000 vehicles passing by daily. An approved NCDOT 30' commercial driveway entrance off Blackwell Road, with easy access into the property. The property has been partially cleared with multiple ponds.

PROPERTY HIGHLIGHTS

- +/- 2,400 feet of road frontage on Hwy 17/76/74 Ocean Hwy East.
- NCDOT 30' commercial driveway entrance on Blackwell Road.
- Road system in place with access to the entire property.
- Water, sewer, and natural gas available.
- Over 26 acres zoned Highway Business in Brunswick County, the fastest growing county in NC.

Brunswick County GIS Data Viewer



8/10/2024, 1:56:52 PM

- Parcels
- County Boundary
- PICTOMETRY_2023
 - Green: Green
 - Red: Red
 - Blue: Blue

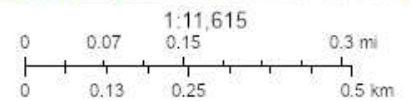

Brunswick County GIS
EagleView, Inc. |

TOWN OF BELVILLE ZONING MAP

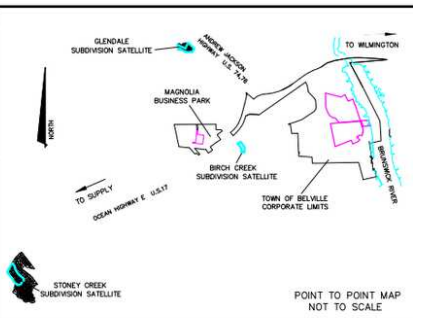
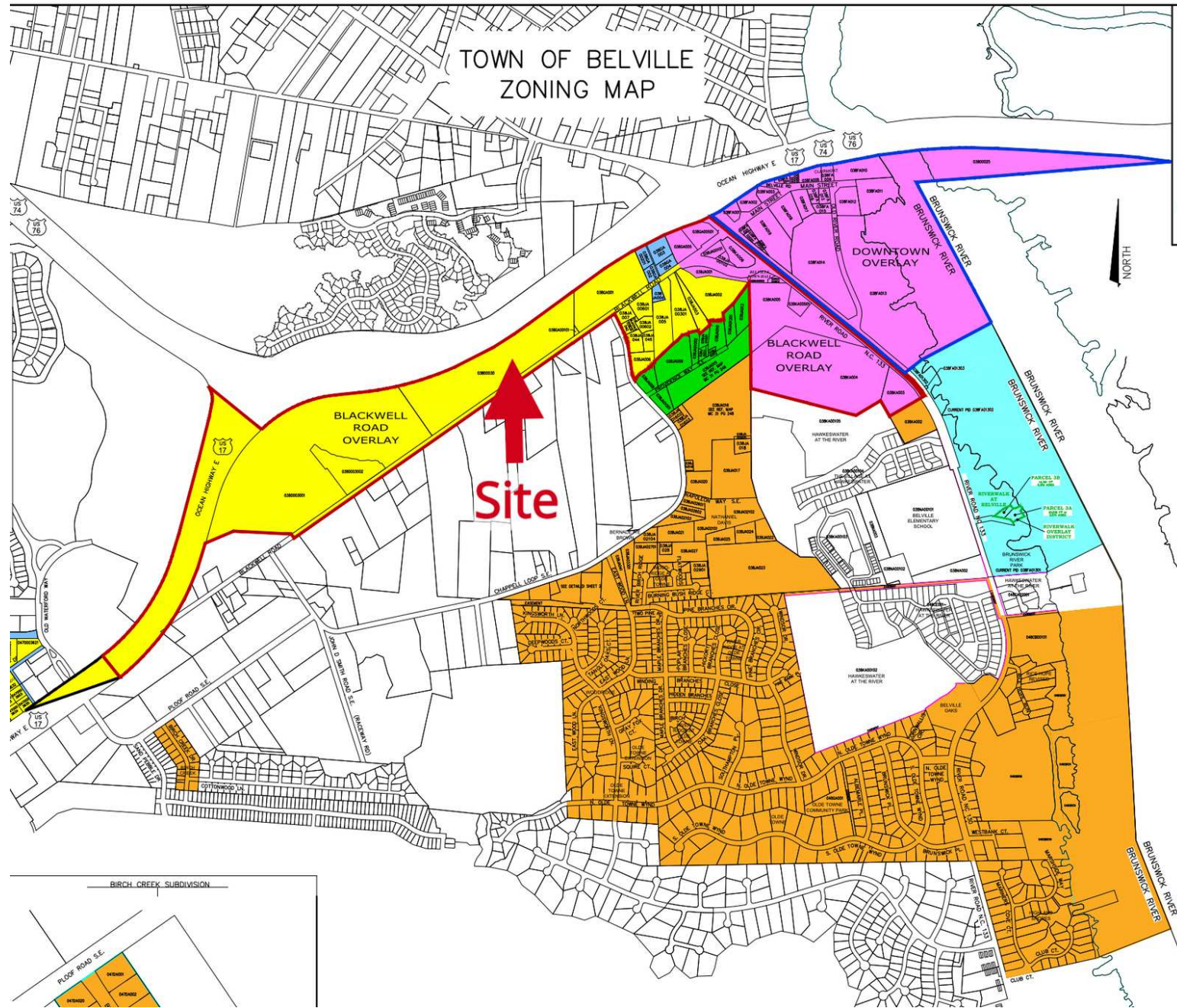

LEGEND ZONING DISTRICTS

- R10 = RESIDENTIAL DISTRICT
- R15 = RESIDENTIAL DISTRICT
- MF = MULTI-FAMILY DISTRICT
- MH = MANUFACTURED HOMES DISTRICT
- BR = BUSINESS RESIDENTIAL DISTRICT
- BH = BUSINESS HIGHWAY DISTRICT
- CBD = CENTRAL BUSINESS DISTRICT
- I = INDUSTRIAL DISTRICT
- PI = PUBLIC INSTITUTIONAL DISTRICT

OVERLAY DISTRICTS

- DOWNTOWN OVERLAY
- BLACKWELL ROAD OVERLAY
- RIVERWALK OVERLAY

- Unincorporated Areas
- Town of Belville (Corporate Limits)
- Town of Belville (Satellite Areas)



11 JUNE 2019

OFFICIAL
TOWN OF BELVILLE



LOCATION DESCRIPTION

Located on US Hwy 17/74/76 in the Town of Belville, Brunswick County NC, one of the fastest growing counties in the US & NC and part of the Wilmington MSA [Metropolitan Statistical Area] which borders the Myrtle Beach SC MSA to the south. Property borders the Town of Leland and 1 mile from the Brunswick River, which connects to the Cape Fear River. 3.5 miles from Historic Downtown Wilmington and NC Port Wilmington, 7 miles from Wilmington International Airport.

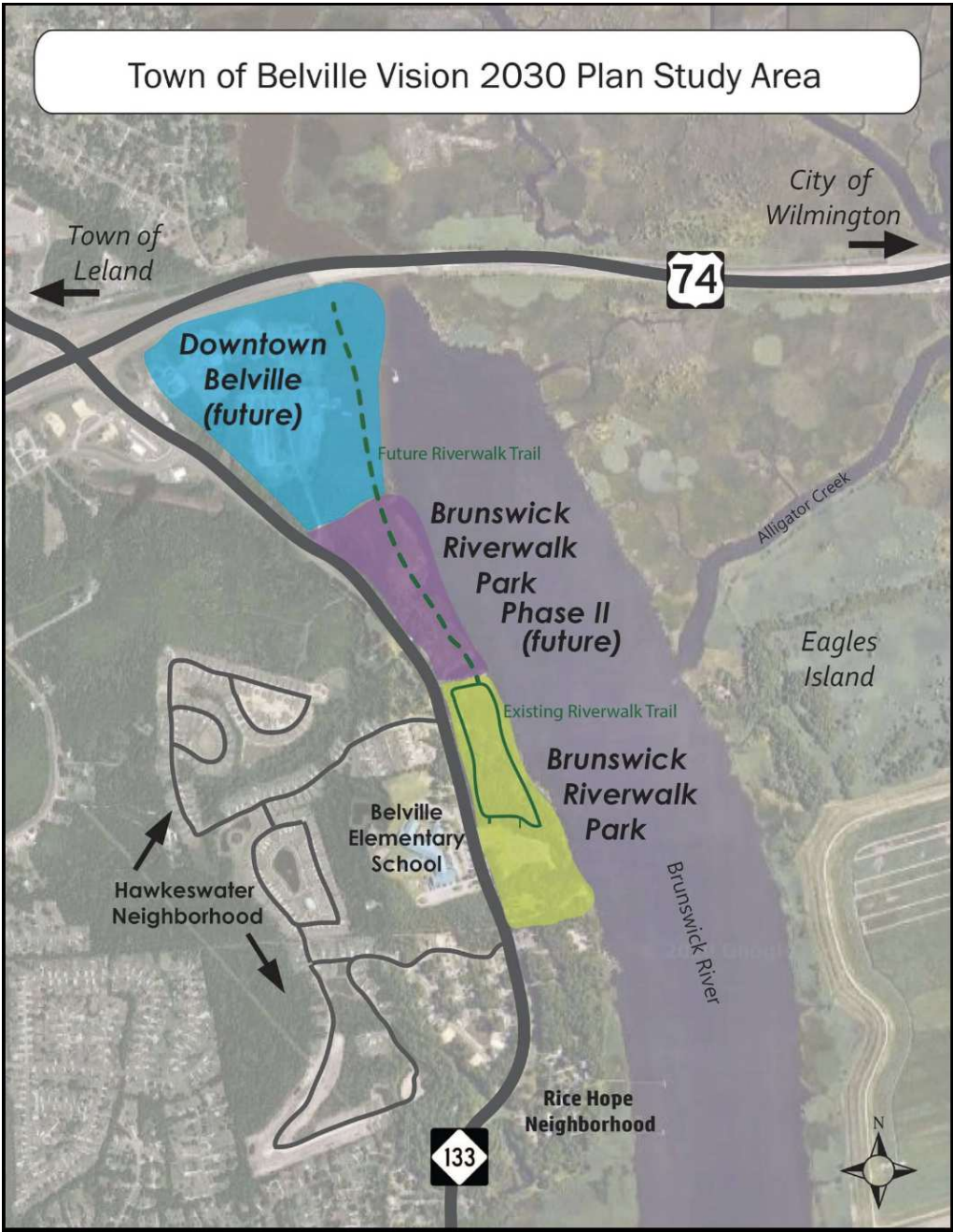











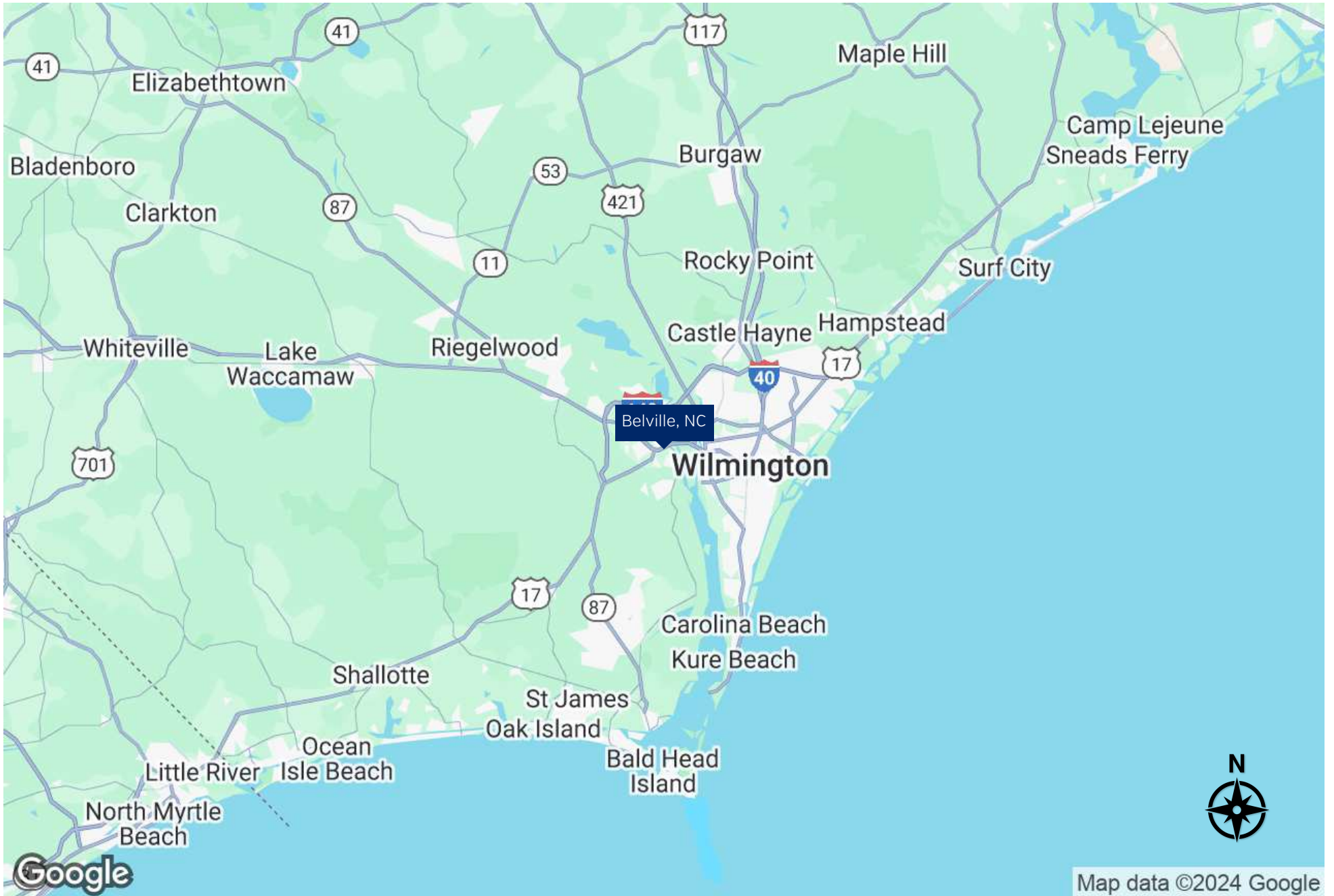



POPULATION

	5 MILES	10 MILES	25 MILES
TOTAL POPULATION	66,912	224,709	385,906
AVERAGE AGE	45	43	44
AVERAGE AGE (MALE)	44	41	43
AVERAGE AGE (FEMALE)	46	44	45

HOUSEHOLDS & INCOME 5 MILES 10 MILES 25 MILES

	5 MILES	10 MILES	25 MILES
TOTAL HOUSEHOLDS	30,377	98,408	165,703
# OF PERSONS PER HH	2.2	2.3	2.3
AVERAGE HH INCOME	\$86,923	\$94,671	\$102,249
AVERAGE HOUSE VALUE	\$383,092	\$396,442	\$422,684

Demographics data derived from AlphaMap

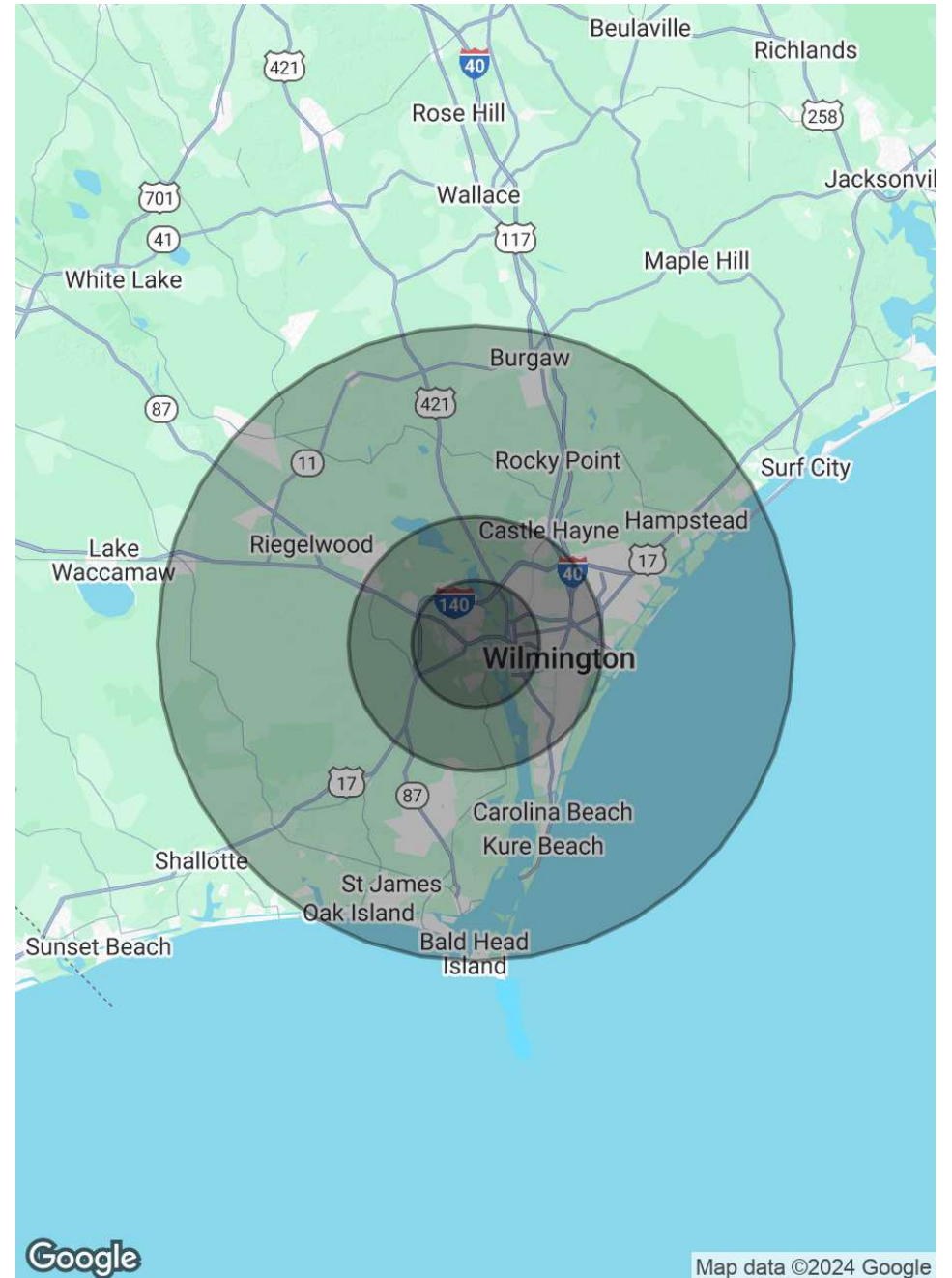



FRANK EFIRD JR

Managing Director

Direct: 910.200.0037 **Cell:** 910.200.0037
frank.efird@svn.com

SVN | EFIRD COMMERCIAL REAL ESTATE
6 Market Street , Wilmington, NC 28401
910.200.0037

NC #106541 // NC #C30323



WIN EDWARDS

Senior Advisor

Direct: 910.769.1915 **Cell:** 252.560.9472
win.edwards@svn.com

SVN | EFIRD COMMERCIAL REAL ESTATE
6 Market Street , Wilmington, NC 28401
910.769.1915

NC #243984

The material contained in this Offering Memorandum is furnished solely for the purpose of considering the purchase of the property within and is not to be used for any other purpose. This information should not, under any circumstances, be photocopied or disclosed to any third party without the written consent of the SVN® Advisor or Property Owner, or used for any purpose whatsoever other than to evaluate the possible purchase of the Property.

The only party authorized to represent the Owner in connection with the sale of the Property is the SVN Advisor listed in this proposal, and no other person is authorized by the Owner to provide any information or to make any representations other than contained in this Offering Memorandum. If the person receiving these materials does not choose to pursue a purchase of the Property, this Offering Memorandum must be returned to the SVN Advisor.

Neither the SVN Advisor nor the Owner make any representation or warranty, express or implied, as to the accuracy or completeness of the information contained herein, and nothing contained herein is or shall be relied upon as a promise or representation as to the future representation of the Property. This Offering Memorandum may include certain statements and estimates with respect to the Property. These Assumptions may or may not be proven to be correct, and there can be no assurance that such estimates will be achieved. Further, the SVN Advisor and the Owner disclaim any and all liability for representations or warranties, expressed or implied, contained in or omitted from this Offering Memorandum, or any other written or oral communication transmitted or made available to the recipient. The recipient shall be entitled to rely solely on those representations and warranties that may be made to it in any final, fully executed and delivered Real Estate Purchase Agreement between it and Owner.

The information contained herein is subject to change without notice and the recipient of these materials shall not look to Owner or the SVN Advisor nor any of their officers, employees, representatives, independent contractors or affiliates, for the accuracy or completeness thereof. Recipients of this Offering Brochure are advised and encouraged to conduct their own comprehensive review and analysis of the Property.

This Offering Memorandum is a solicitation of interest only and is not an offer to sell the Property. The Owner expressly reserves the right, at its sole discretion, to reject any or all expressions of interest to purchase the Property and expressly reserves the right, at its sole discretion, to terminate negotiations with any entity, for any reason, at any time with or without notice. The Owner shall have no legal commitment or obligation to any entity reviewing the Offering Memorandum or making an offer to purchase the Property unless and until the Owner executes and delivers a signed Real Estate Purchase Agreement on terms acceptable to Owner, in Owner's sole discretion. By submitting an offer, a prospective purchaser will be deemed to have acknowledged the foregoing and agreed to release the Owner and the SVN Advisor from any liability with respect thereto.

To the extent Owner or any agent of Owner corresponds with any prospective purchaser, any prospective purchaser should not rely on any such correspondence or statements as binding Owner. Only a fully executed Real Estate Purchase Agreement shall bind the property and each prospective purchaser proceeds at its own risk.