

Property Development Report

906 E 23rd St, Los Angeles, CA 90011

Existing Structure: Church



Maximum Buildable Structure:

This shows what you can legally build per zoning data from LADBS (Zimas)*

By Right:

Maximum Unit Count: **4 Units (including ADUs)**

Based on the zone, 2 units are allowed, plus a 1,200 sqft ADU and a 500 sqft Junior ADU.

Maximum Build Size: **10,800 sqft**

Based on the Zone, a max build size of 10,800 sqft is allowed for all livable structures.

Height Limit: **3 Stories (33 ft)**



With TOC Bonus:

Maximum Unit Count: **5 Units (including ADUs)**

Based on the Transit Oriented Community Tier 3 Zone, 3 units are allowed, plus a 1,200 sqft ADU and a 500 sqft Junior ADU.

Maximum Build Size: **16,200 sqft**

Based on the zone, a maximum build size of 16,200 sqft is allowed for all livable structures.

Height Limit: **5 Stories (55 ft)**

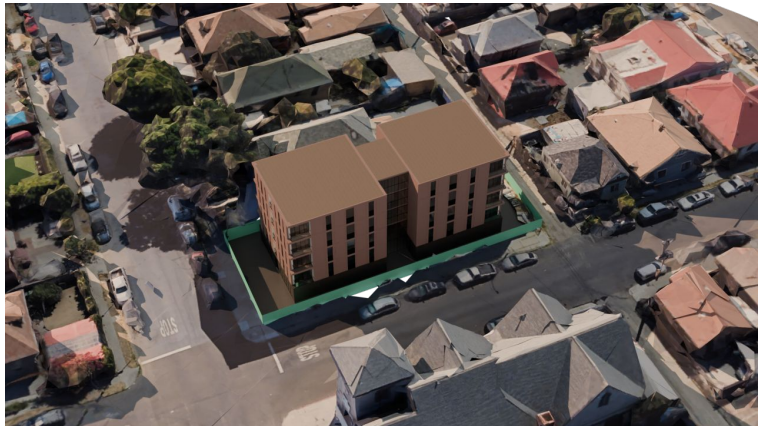

Property Details:

Zone: **[Q]R4-1 treated as R2-1**

([Q] may be subject to alternate zoning per LADBS.)

TOC Zone: **Tier 3**

APN: **5131019001**

Lot Size: **6,232 sqft**

Existing Building Size: **8,648 sqft**

Year Built: **1937**

Hillside: **No**

Specific Zone: **None**

Building Plan: **None**

The zoning information on this report is provided as a guideline only and is subject to change without notice. FlipPro does not guarantee the accuracy, completeness, or timeliness of the information and is not responsible for any errors or omissions. The zoning information on this report does not constitute legal advice and should not be relied upon for any purpose. FlipPro is not liable for any damages or losses arising from the use of or reliance on the zoning information on this report. Users of this report are advised to verify the zoning information with the relevant authorities before making any decisions based on it.

For more information: support@flipro.com

