

Specialty Facility FOR SALE or LEASE

PORTLAND, OR 97217

PRICE: \$950,000

**St Irene Byzantine
Catholic Church**
**4630 North Maryland
Avenue**

KAI FUHRMANN

Managing Principal

lodestone.cre@gmail.com

201217816 OR - 23000592 WA



PROPERTY SUMMARY

St Irene Byzantine Catholic Church
4630 North Maryland Avenue | Portland, OR 97217



Property Summary

APN:	R210472
Building SF:	8,260
Land:	0.17 Acres
Lease Rate:	\$9,500 / month (MG)
Sales Price:	\$950,000
Rentable SF:	8,260
Type:	Commercial
Year Built:	1923
Zoning:	CM3

Property Overview

Property could continue to be an active Religious Facility or a Potential Re-Development Opportunity.

Location Overview

- Anchored at the South end of Popular Interstate Ave Retail District.
- ±18,124 Average Daily Traffic (N Interstate @ Blandena St)
- Convenient Access to / from I-5 (0.25 Mile to I-5 On / Off Ramps)
- Located One Block from TriMet MAX Yellow Line

PROPERTY PHOTOS

St Irene Byzantine Catholic Church
4630 North Maryland Avenue | Portland, OR 97217

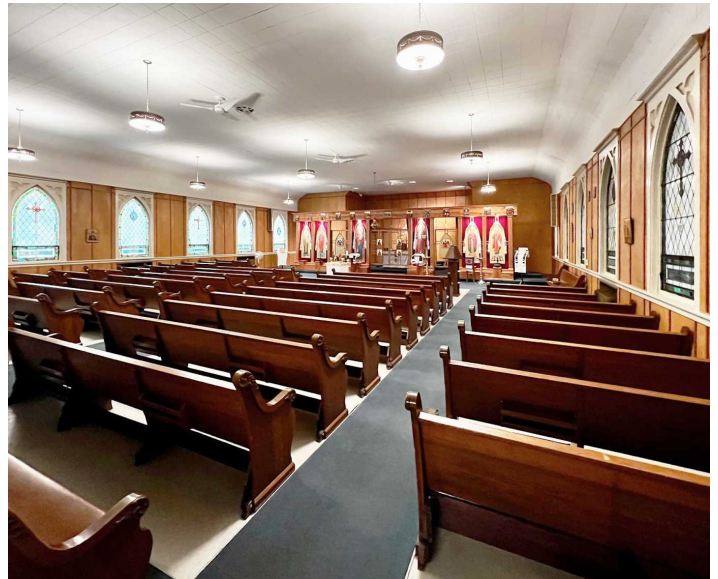
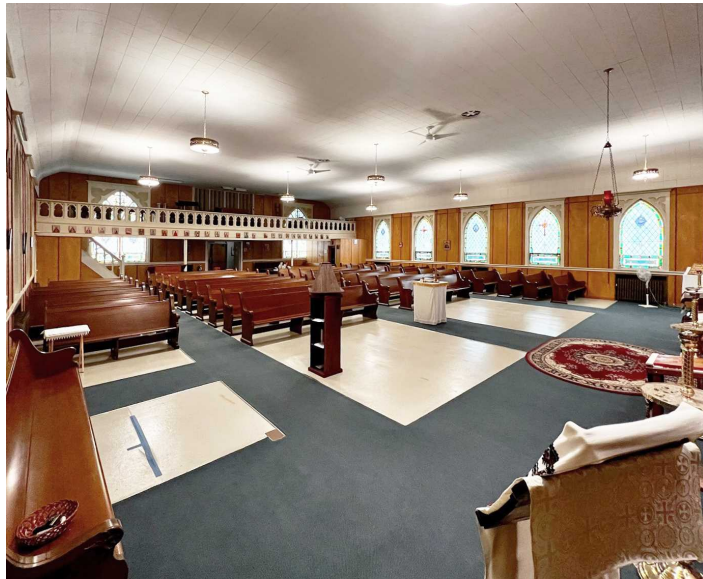
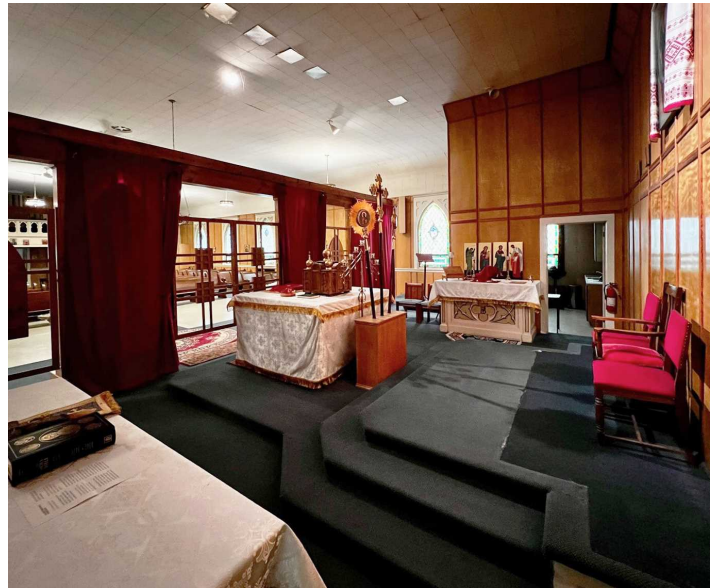

STREET LEVEL FLOOR PLAN
St Irene Byzantine Catholic Church
4630 North Maryland Avenue | Portland, OR 97217

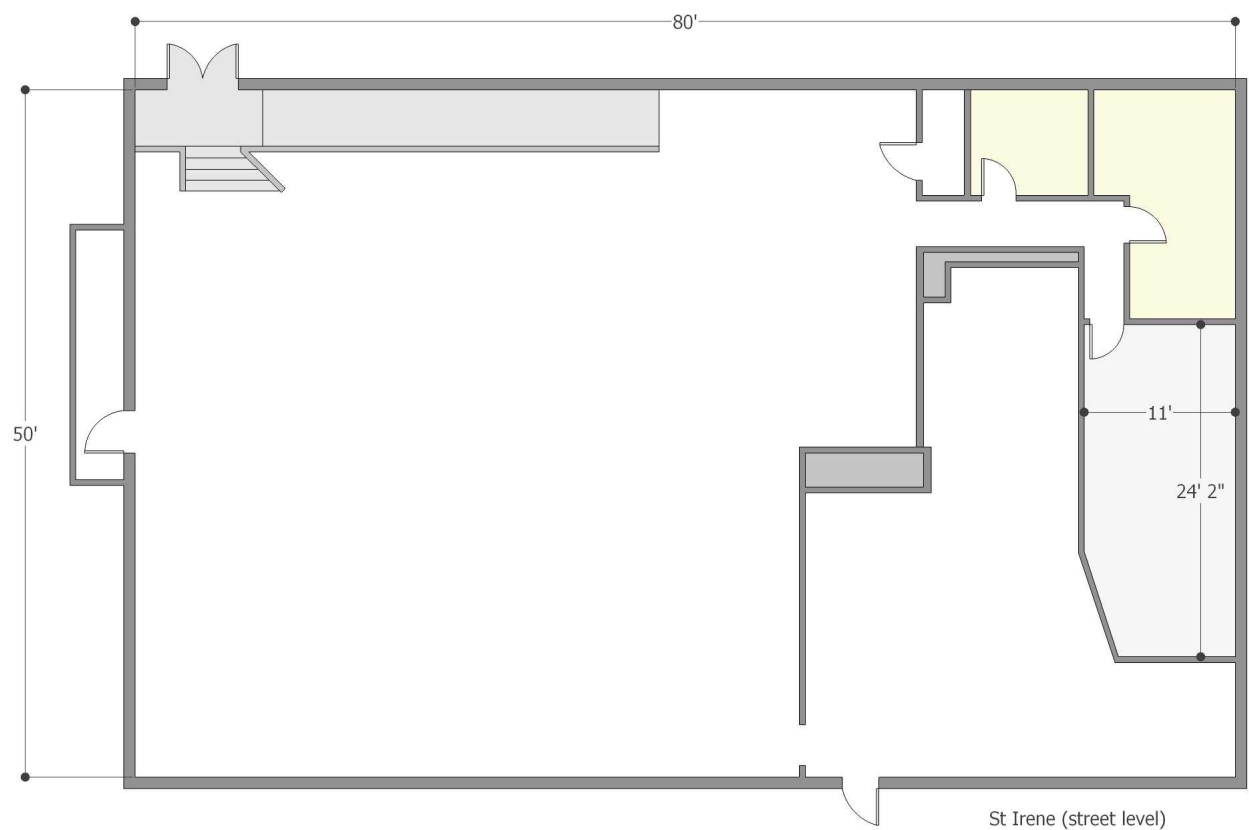

UPPER LEVEL FLOOR PLAN

St Irene Byzantine Catholic Church

4630 North Maryland Avenue | Portland, OR 97217

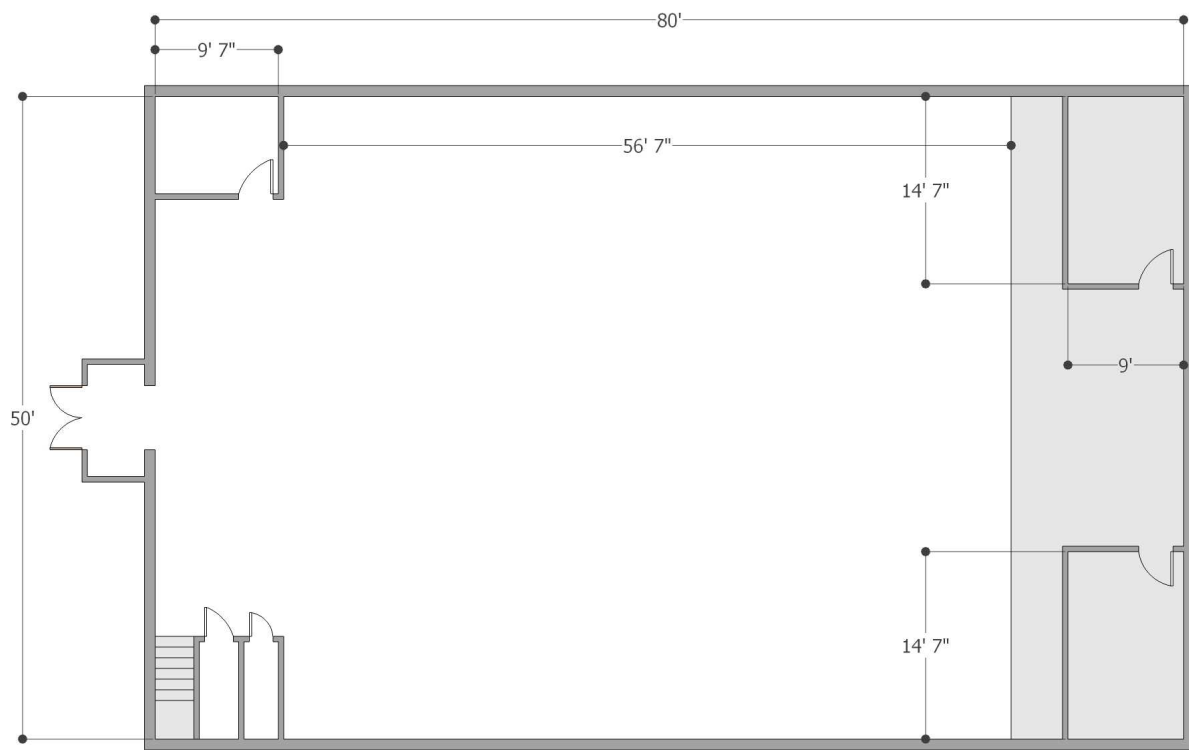

St Irene (main level)

RETAIL MAP

St Irene Byzantine Catholic Church
4630 North Maryland Avenue | Portland, OR 97217

NEIGHBORHOOD RETAIL MAP



DEMOGRAPHICS

St Irene Byzantine Catholic Church
4630 North Maryland Avenue | Portland, OR 97217

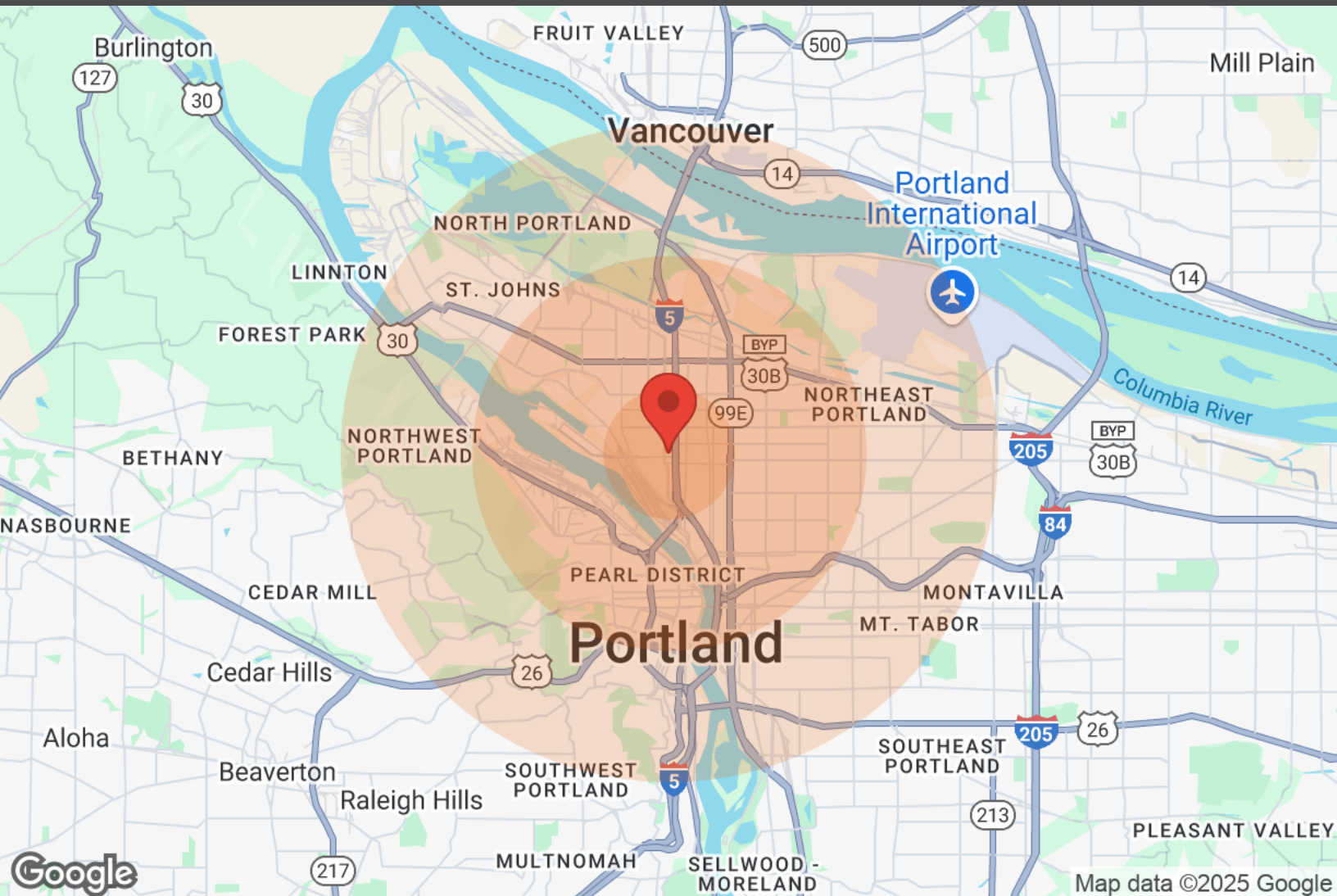

Population	1 Mile	3 Miles	5 Miles
Male	8,824	70,679	151,249
Female	9,225	69,967	151,984
Total Population	18,049	140,646	303,233

Age	1 Mile	3 Miles	5 Miles
Ages 0-14	3,012	19,790	45,592
Ages 15-24	1,646	11,108	26,563
Ages 25-54	8,793	68,766	141,183
Ages 55-64	2,480	20,350	43,929
Ages 65+	2,118	20,632	45,966

Income	1 Mile	3 Miles	5 Miles
Median	\$47,086	\$51,545	\$52,385
< \$15,000	1,407	13,057	22,730
\$15,000-\$24,999	820	7,452	14,452
\$25,000-\$34,999	1,092	7,079	14,902
\$35,000-\$49,999	905	8,367	17,819
\$50,000-\$74,999	1,596	11,889	24,527
\$75,000-\$99,999	817	6,944	15,917
\$100,000-\$149,999	775	7,315	16,308
\$150,000-\$199,999	206	2,842	6,042
> \$200,000	151	2,754	7,657

Housing	1 Mile	3 Miles	5 Miles
Total Units	8,935	76,475	157,469
Occupied	8,454	70,474	146,189
Owner Occupied	4,295	31,741	72,583
Renter Occupied	4,159	38,733	73,606
Vacant	481	6,001	11,280

DISCLAIMER

St Irene Byzantine Catholic Church
4630 North Maryland Avenue | Portland, OR 97217

All materials and information received or derived from Lodestone Commercial its directors, officers, agents, advisors, affiliates and/or any third party sources are provided without representation or warranty as to completeness, veracity, or accuracy, condition of the property, compliance or lack of compliance with applicable governmental requirements, developability or suitability, financial performance of the property, projected financial performance of the property for any party's intended use or any and all other matters.

Neither Lodestone Commercial its directors, officers, agents, advisors, or affiliates makes any representation or warranty, express or implied, as to accuracy or completeness of the materials or information provided, derived, or received. Materials and information from any source, whether written or verbal, that may be furnished for review are not a substitute for a party's active conduct of its own due diligence to determine these and other matters of significance to such party. Lodestone Commercial will not investigate or verify any such matters or conduct due diligence for a party unless otherwise agreed in writing.

EACH PARTY SHALL CONDUCT ITS OWN INDEPENDENT INVESTIGATION AND DUE DILIGENCE.

Any party contemplating or under contract or in escrow for a transaction is urged to verify all information and to conduct their own inspections and investigations including through appropriate third-party independent professionals selected by such party. All financial data should be verified by the party including by obtaining and reading applicable documents and reports and consulting appropriate independent professionals. Lodestone Commercial makes no warranties and/or representations regarding the veracity, completeness, or relevance of any financial data or assumptions. Lodestone Commercial does not serve as a financial advisor to any party regarding any proposed transaction.

All data and assumptions regarding financial performance, including that used for financial modeling purposes, may differ from actual data or performance. Any estimates of market rents and/or projected rents that may be provided to a party do not necessarily mean that rents can be established at or increased to that level. Parties must evaluate any applicable contractual and governmental limitations as well as market conditions, vacancy factors and other issues in order to determine rents from or for the property. Legal questions should be discussed by the party with an attorney. Tax questions should be discussed by the party with a certified public accountant or tax attorney. Title questions should be discussed by the party with a title officer or attorney. Questions regarding the condition of the property and whether the property complies with applicable governmental requirements should be discussed by the party with appropriate engineers, architects, contractors, other consultants, and governmental agencies. All properties and services are marketed by Lodestone Commercial in compliance with all applicable fair housing and equal opportunity laws.