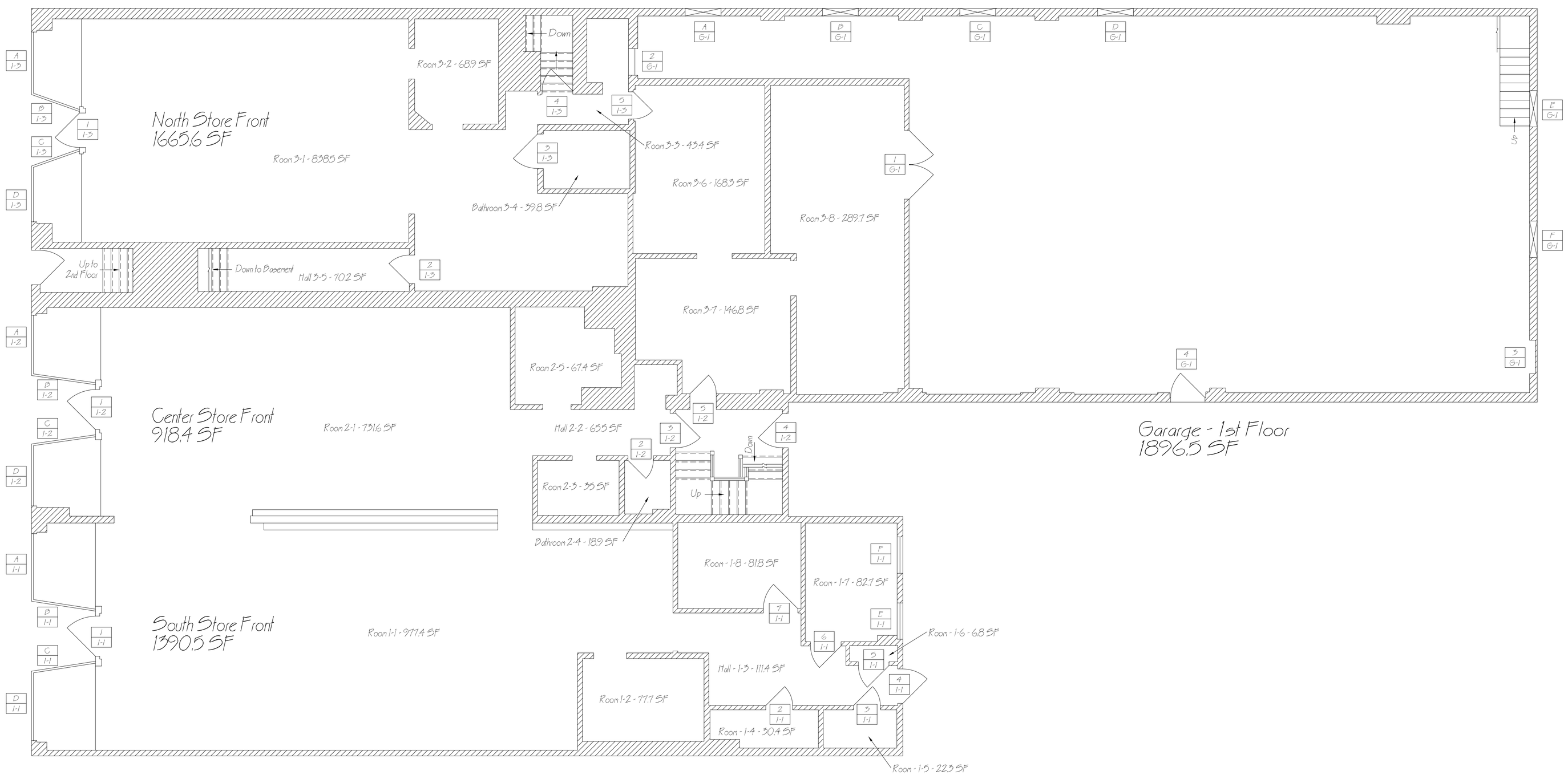

NO.	ISSUED FOR	DATE	BY

NO.	ISSUED FOR	DATE	BY
A	Customer Approval	09/01/2017	SN

DRAWN BY: S Newman
DATE: 2/24/2017
CHECKED BY: A Crogan
APPROVED BY: -

Crogan Engineering Architectural Design
Professional Engineering Services
9206 Mount Hope Road, Lewiston, NY 14092

Niagara Falls NY

CUSTOMER: Arista Commercial Brokerage

SHEET TITLE: 531 3rd Street
1st Floor & Garage Plan

PROJECT NO.: 531 3rd Street
SCALE: 3/16" = 1'-0"
DRAWING NO.: 1
SHEET: 1 of 4