ArcGIS Web Map

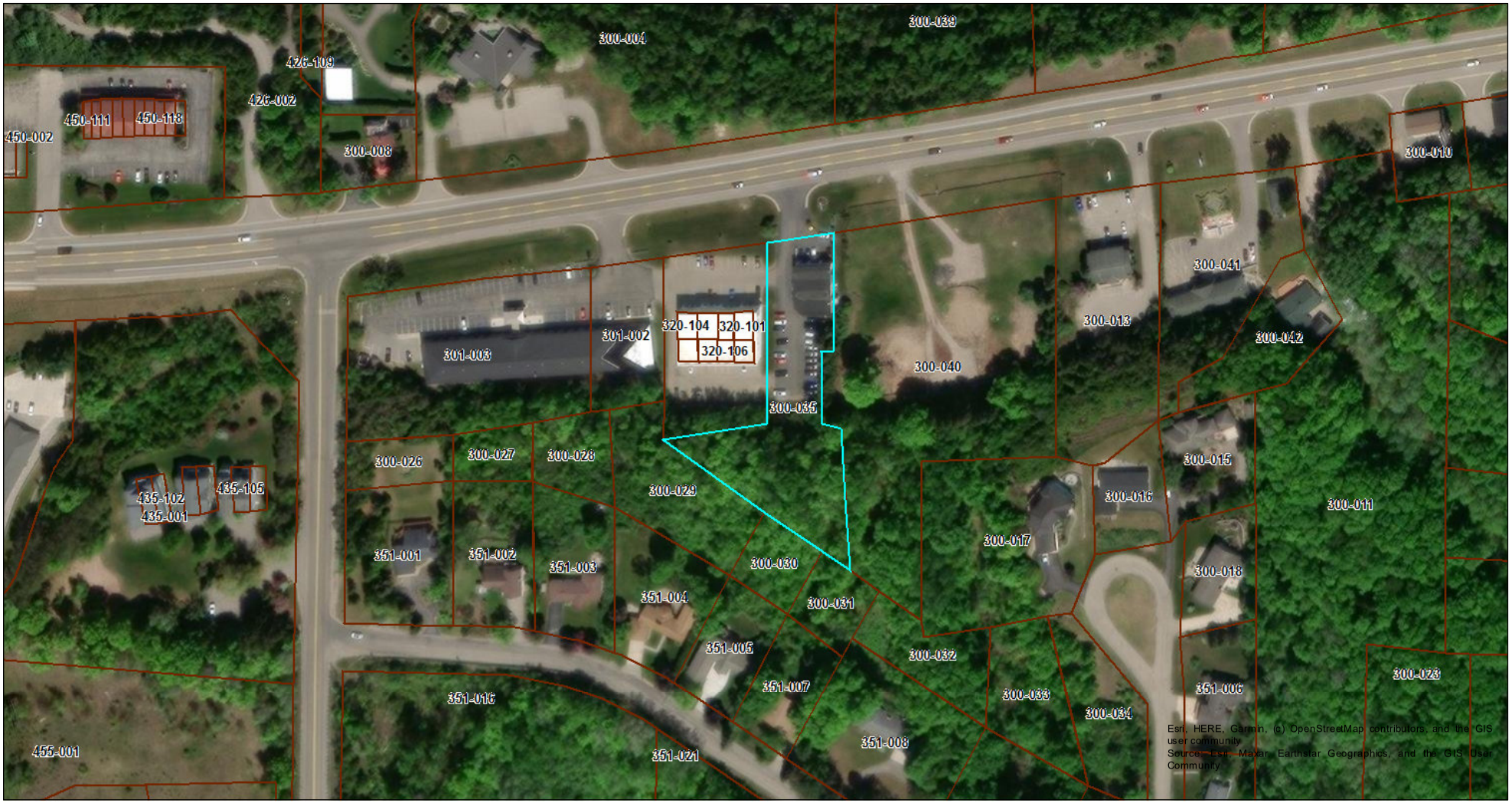

Map Produced Using the
Emmet County
Internet Mapping Portal

This map is for general reference purposes only.
It is not intended as a replacement, a substitute for, or duplication of a survey.

1:2,257

0 0.0275 0.055 0.11 mi

0 0.0425 0.085 0.17 km

Tax Parcels

N

Author: ArcGIS Web AppBuilder

Date: 11/24/2025

Microsoft, Vantor | LTC, Esri, HERE, Garmin, iPC |

ArcGIS Web AppBuilder
Microsoft, Vantor | LTC, Esri, HERE, Garmin, iPC |