



SEAL:



CHARLES L. BALDANZA, R.A., P.E.
21A101880400 (ARCHITECT)
24GE05632800 (PROFESSIONAL ENGINEER)

THIS DOCUMENT IS THE EXCLUSIVE PROPERTY
OF BALDANZA DESIGN + BUILD, LLC. THE
DOCUMENT AND THE INFORMATION IT CONTAINS
MAY NOT BE REPRODUCED OR USED FOR OTHER
THAN THE SPECIFIC PROJECT FOR WHICH IT
WAS PREPARED WITHOUT THE EXPLICIT
CONSENT OF BALDANZA DESIGN + BUILD, LLC.

**PROPOSED
RECONFIGURING OF
AN EXISTING RETAIL
LOCATION**

47 WEST PALISADE AVE.
ENGLEWOOD, NEW JERSEY
BLOCK 610, LOT 17.01

CLIENT:
45-53 WEST PALISADE AVE. LLC
47 WEST PALISADE AVE.
ENGLEWOOD, NJ 07631

DRAWN BY: LSC
CHKD BY: CLB
DATE: 5/29/24
JOB #: 23-40

CONCEPTUAL
DEMISING PLAN

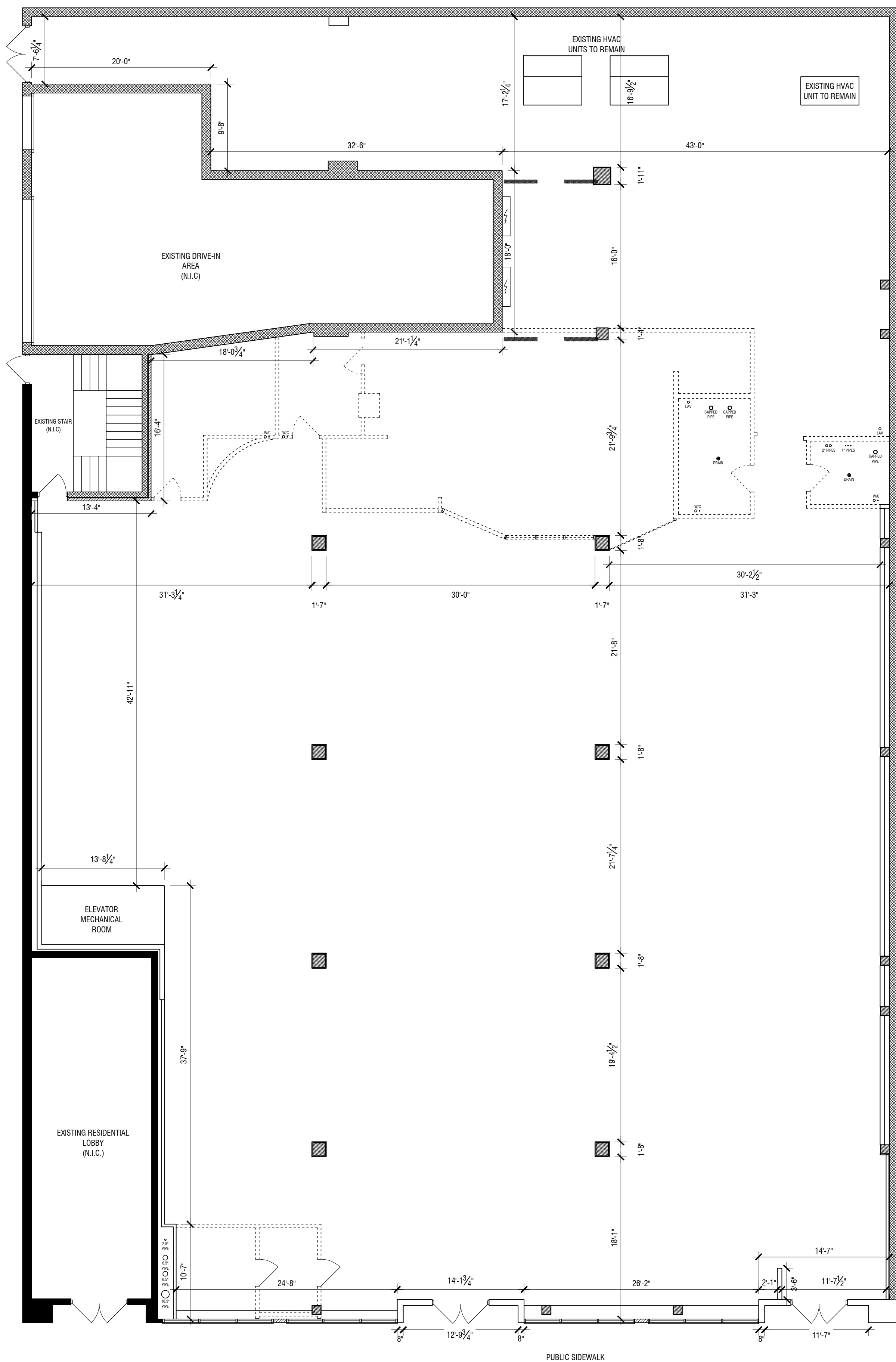

LEGEND

	EXISTING BLOCK AND STUD WALL
	EXISTING BLOCK WALL
	EXISTING STUD WALL
	RECENTLY DEMOLISHED WALL
	PROPOSED WALL
	EXISTING COLUMN

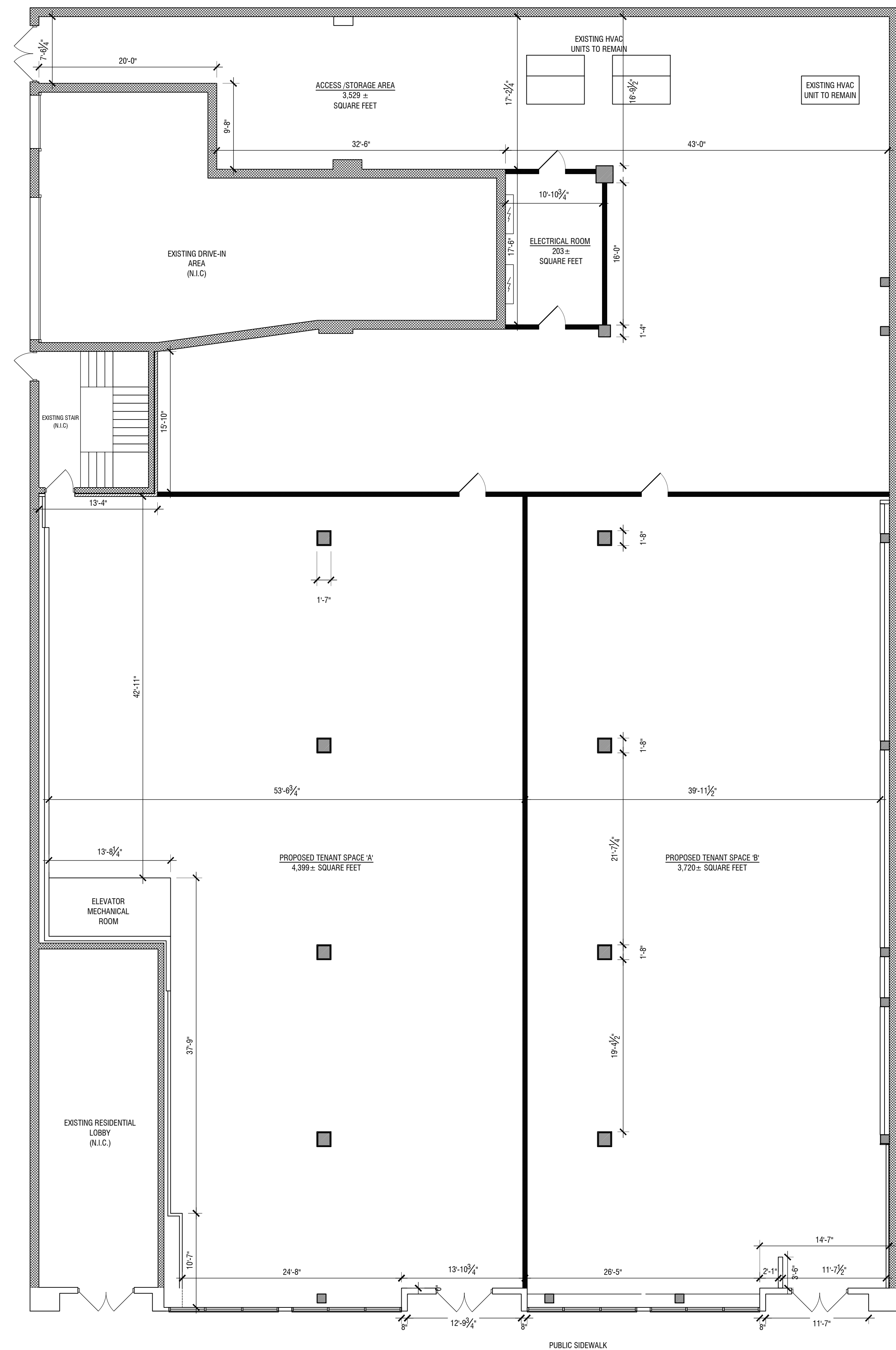
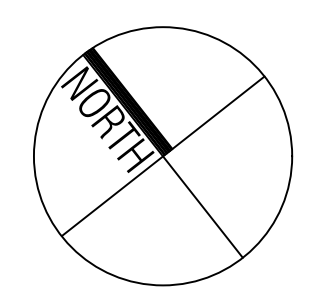

① EXISTING PLAN
1/8" = 1'-0"

NOTES:
1. AREAS ARE APPROXIMATE
2. AREAS ARE MEASURED FROM THE CENTERLINE OF DEMISING WALLS.

② PROPOSED PLAN
1/8" = 1'-0"

REFERENCES:
1. ARCHITECTURAL PLANS PRODUCED BY V.C.A GROUP, LLC ON 4/28/19.
2. ARCHITECTURAL PLANS PRODUCED BY MARIO V. CAMMARANO P.E., R.A. ON 6/10/03.
3. UNDATED SKETCH PROVIDED BY CLIENT.
4. FIELD MEASUREMENTS BY BALDANZA DESIGN ON 9/26/23.