

**J.W. McGinnis
Architect**
1519 EAST DRAGON BOULEVARD
SEASIDE, NORTH CAROLINA 28583
PHONE: 754-482-7863
FAX: 754-482-7863
EMAIL: jmcginnis@seaside.na.rr.com



Project Manager: Jerry W. McGinnis, AIA
Project Architect: Jerry W. McGinnis, AIA
Drawn by: M.S.S.
Checked by: J.M. / J.P.

This drawing and the design shown
is the property of J.W. McGinnis,
Architect. The reproduction or use
without the written consent of the Architect is prohibited
and any infringement of the ownership
rights of the Architect shall be
enforced. All copies of this drawing must be
returned to the Architect at the
completion of the contract.

no.	description	date

Rob McCoston
1159 Frontage Road
Owner
1159 Frontage Road
Seaside, North Carolina 28582
Owner

**Classic Lighting and
Design**

Anderson County, South Carolina
project title

BUILDING ELEVATIONS
sheet title

0510-2
project no.
A-3
12/01/05

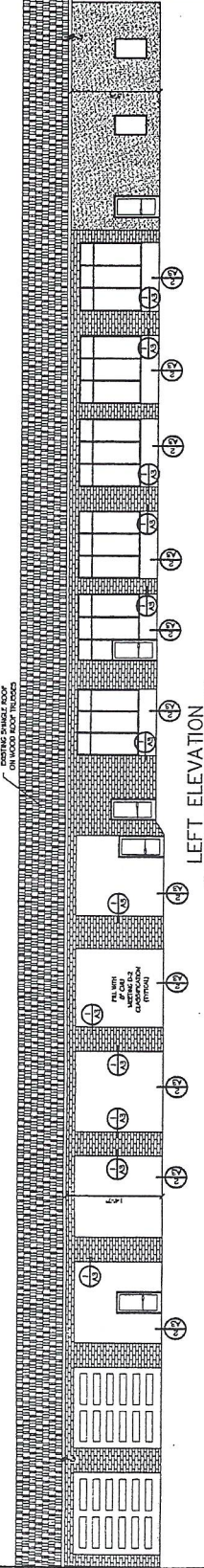

LEFT ELEVATION
SCALE: 1/8" = 1'-0"

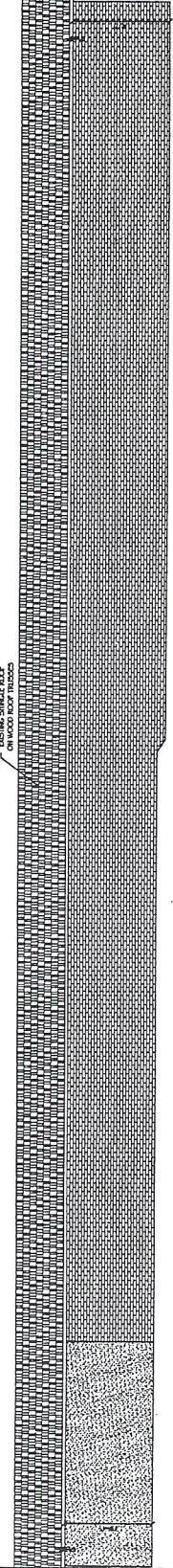

EXISTING RIGHT ELEVATION
SCALE: 1/8" = 1'-0"

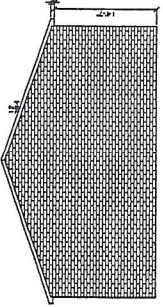

EXISTING REAR ELEVATION
SCALE: 1/8" = 1'-0"

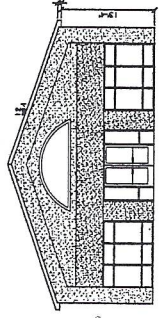

EXISTING FRONT ELEVATION
SCALE: 1/8" = 1'-0"

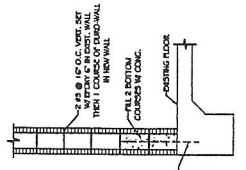

1 BLOCK SECTION
SCALE: 1" = 1'-0"

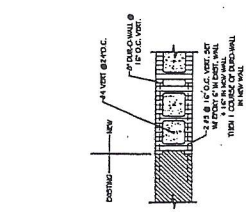

2 BLOCK SECTION
SCALE: 1" = 1'-0"

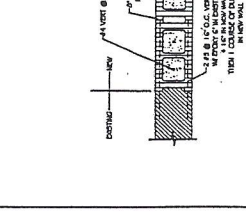

3 RAMP DETAIL
SCALE: 1/2" = 1'-0"



4 DETAIL
SCALE: 1" = 1'-0"

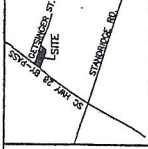

**J.W. McGinnis
Architect**
1110 EAST DIXON BOULEVARD
Raleigh, North Carolina 27613
PHONE: 744-482-7883
FAX: 744-482-4553
EMAIL: jmcginnis@mcginnisarch.com

VICINITY MAP
SCALE: 1" = 1/4"



Project Manager: Amy W. McInnis, AIA
Project Architect: Amy W. McInnis, AIA
drawn by: MSS
checked by: JM / JP

This drawing and the design shown
is the property of J.W. McGinnis,
Architect. It is to be used only for the
project and site shown on this drawing
and no part of this drawing may be
reproduced or transmitted in any form
or by any means, electronic, mechanical,
photocopying, recording, or by any
information storage and retrieval system,
without the prior written consent of the
Architect. It is prohibited to make
copies of this drawing for any other
project. All copies of this drawing must be
returned to the Architect at the
completion of the contract.

no.	description	date

Bob McCoston
1150 Frontage Road
Owner
1150 Frontage Road
States, South Carolina 29672
owner

**Classic Lighting and
Design**
Anderson County, South Carolina
Project title

SITE PLAN
Sheet title

0510-2
Project no.

C-1

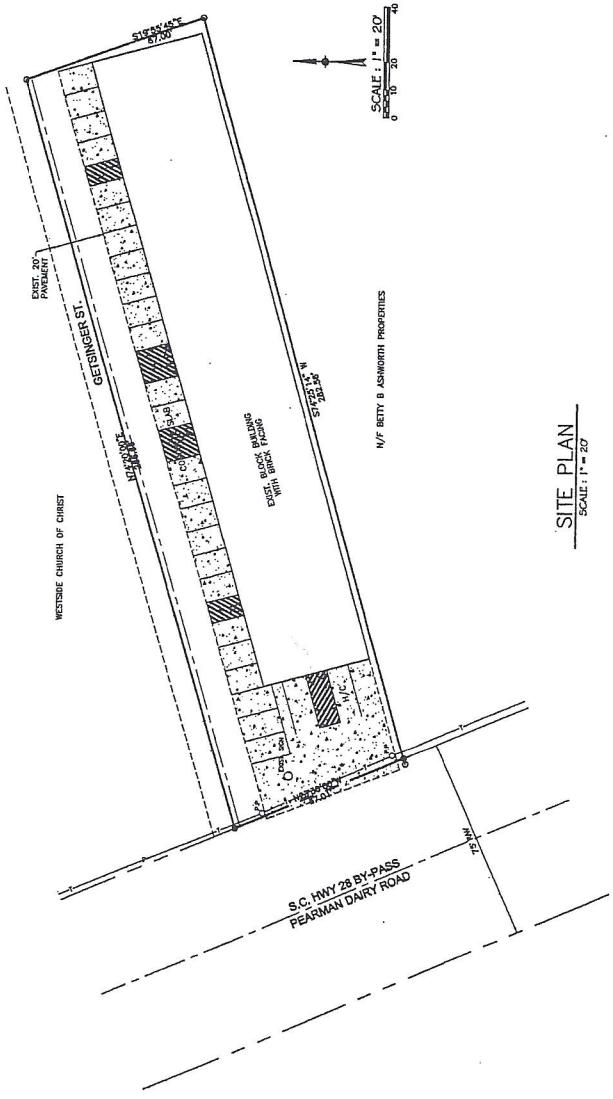

SITE PLAN
SCALE: 1" = 20'