

CURVE	LENGTH	RADIUS	DELTA	BEARING	CHORD
C1	10.45'	6.84'	087°30'54"	S172°41'3"W	8.47'
C2	8.98'	5.73'	069°50'20"	N23°46'17"E	6.56'
C3	8.85'	3.44'	114°02'54"	N53°46'25"E	5.77'
C4	8.86'	6.23'	081°28'10"	N70°04'46"E	8.13'
C5	6.87'	15.30'	024°58'06"	S66°02'37"E	6.81'
C6	7.72'	8.80'	045°07'15"	S78°07'21"E	7.52'
C7	7.50'	7.70'	059°07'44"	S71°07'17"E	7.80'
C8	31.85'	44.25'	041°14'37"	S05°37'14"E	31.17'
C9	5.43'	3.47'	089°45'40"	S35°09'53"W	4.89'
C10	4.27'	1.85'	132°42'22"	S16°37'04"E	3.38'
C11	22.23'	34.12'	037°19'39"	S16°50'35"E	21.84'

**LOMR-F LEGEND**

- PORTION OF PROPERTY THAT IS AT OR ABOVE THE BASE FLOOD ELEVATION
- PORTION OF PROPERTY THAT IS BELOW THE BASE FLOOD ELEVATION (WITHIN THE 100-YEAR FLOODPLAIN)
- PUBLIC ROAD RIGHT-OF-WAY

Line #	Length	Direction
L1	16.05'	N87° 22' 40"E
L2	91.50'	N81° 56' 03"E
L3	73.89'	N75° 16' 36"E
L4	14.82'	S40° 43' 33"W
L5	7.75'	S81° 59' 16"W
L6	9.93'	S56° 20' 47"W
L7	9.40'	S78° 12' 34"W
L8	3.88'	S53° 42' 48"W
L9	8.49'	S43° 07' 40"W
L10	10.94'	N84° 13' 04"W
L11	6.08'	S80° 56' 42"W
L12	4.37'	S13° 50' 31"E
L13	5.42'	S28° 55' 12"W
L14	5.89'	S21° 52' 38"E
L16	11.42'	S44° 02' 34"W
L17	11.24'	S31° 04' 20"W
L18	9.57'	S40° 38' 36"E
L19	242.30'	S40° 43' 33"W
L20	58.07'	N59° 46' 44"W
L21	35.85'	N26° 47' 51"E
L22	29.88'	N27° 43' 07"E
L23	18.40'	N27° 24' 27"E
L24	39.43'	N27° 17' 48"E
L25	35.92'	N27° 01' 10"E
L26	36.42'	N28° 28' 28"E
L27	7.77'	N63° 45' 28"E
L28	17.48'	N15° 35' 05"W
L29	9.61'	N27° 16' 23"E
L30	64.00'	S17° 28' 12"E
L31	76.78'	S75° 16' 36"W
L32	85.16'	S81° 58' 03"W

Line #	Length	Direction
L33	38.82'	S87° 22' 40"W
L34	16.50'	S87° 46' 54"W
L35	24.16'	N70° 29' 55"E
L36	114.11'	N68° 39' 26"E
L37	79.72'	N55° 21' 11"E
L38	30.49'	N66° 04' 37"W
L39	13.82'	N11° 48' 32"W
L40	45.48'	N71° 10' 57"W
L41	80.92'	N61° 55' 40"W
L42	12.16'	S40° 38' 36"E
L43	32.85'	N61° 29' 03"E
L45	5.41'	N03° 15' 02"W
L48	42.64'	N29° 32' 37"E
L49	26.19'	N46° 50' 06"E
L50	7.86'	N54° 47' 28"E
L51	10.41'	S63° 14' 06"E
L52	6.12'	S34° 17' 32"E
L53	11.86'	S80° 32' 00"E
L56	27.84'	N79° 18' 52"E
L58	18.31'	S41° 33' 23"E
L60	41.82'	S35° 50' 56"W
L61	37.75'	S54° 52' 05"W
L62	5.42'	S82° 10' 56"W
L64	21.93'	S00° 27' 36"E
L65	28.87'	S41° 28' 23"W
L68	9.68'	S49° 44' 07"W
L68	7.84'	S71° 00' 13"E
L70	33.58'	S31° 40' 49"W
L71	40.13'	S40° 39' 27"W
L72	121.81'	S40° 39' 58"W

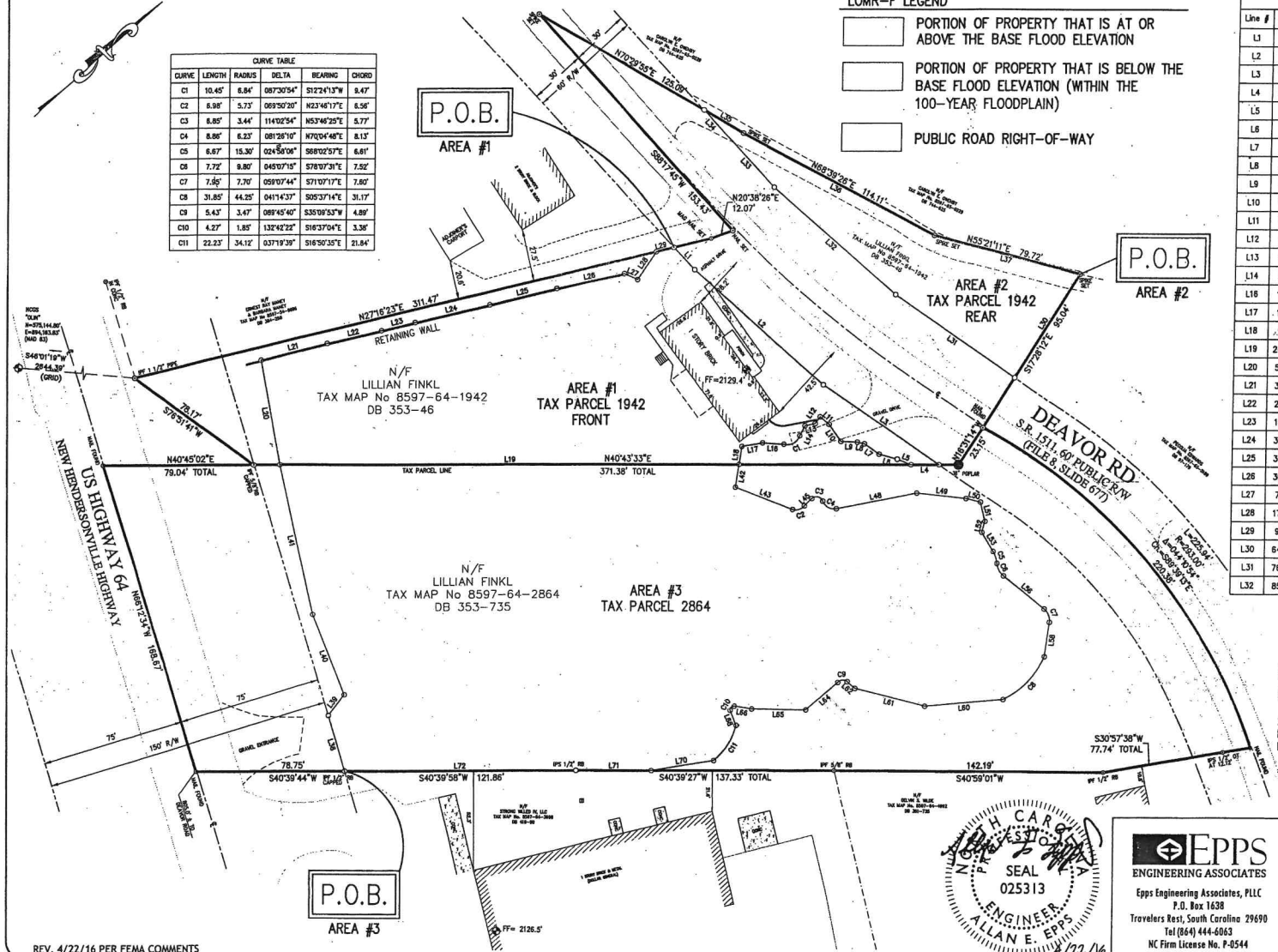

- NOTES:
- 1) BASE MAP: FROM SURVEY BY R. SCOTT BARRETT, PLS DATED DEC. 18, 2015.
  - 2) BASE FLOOD ELEVATION IS 2,125' PER FEMA FIRM 3700859700J WITH EFFECTIVE DATE OCT. 2, 2009.



**EPPS**  
ENGINEERING ASSOCIATES  
Epps Engineering Associates, PLLC  
P.O. Box 1638  
Travelers Rest, South Carolina 29690  
Tel (864) 444-6863  
NC Firm License No. P-0544

Lillian Finkl  
Finkl Property LOMR-F  
Pisgah Forest, Transylvania County, NC

LOMR-F PROPERTY MAP

DATE: 01/13/16 PROJECT NO.: 15022 SCALE: 1" = 50'

REV. 4/22/16 PER FEMA COMMENTS

THIS DRAWING IS AN INSTRUMENT OF SERVICE AND THE PROPERTY OF EPPS ENGINEERING ASSOCIATES, PLLC. INFORMATION CONTAINED IN THESE PLANS MAY NOT, IN WHOLE OR IN PART, BE REPRODUCED OR REVISED WITHOUT THE WRITTEN CONSENT OF EPPS ENGINEERING ASSOCIATES, PLLC.