



Restaurant Building For Lease

6,136 SF

1801 MAITLAND BLVD
MAITLAND, FL



1801 MAITLAND BLVD PRIME RESTAURANT LOCATION IN MAITLAND CENTER

Discover an exceptional opportunity to establish your restaurant in the heart of Maitland Center, a bustling hub with unparalleled accessibility. This prime location less than 1 mile off Interstate 4 features both on and off ramps from SR 414, ensuring seamless connectivity for your patrons.

Situated as an outparcel of Genesis Health Clubs, which includes a 100k square foot health facility plus the renowned Advent Health Ice Den, this location is a magnet for over 1 million visitors annually. The Ice Den boasts two sheets of ice and serves as the practice facility for the Orlando Solar Bears, attracting a steady stream of sports enthusiasts and families.

With a workforce of 80,000 employees within a 3-mile radius and a local population of 258,000+ within 5 miles, your restaurant will cater to a vibrant and diverse community. Additionally, the area has limited dining options, presenting a unique opportunity to fill a significant market gap.

Don't miss out on this prime location that promises high visibility, substantial foot traffic, and a thriving customer base.

BUILDING SPECIFICATIONS

- » *Building Size: 6,136 SF*
- » *Year Built: 2001*
- » *Roof Replaced 2021*
- » *Occupancy Size: 263*
- » *Construction: Concrete Block*
- » *Security System*
- » *2nd Generation Restaurant Includes Equipment*
- » *Covered Patio Outdoor Seating*
- » *Abundant Parking*

PROPERTY SITE PLAN

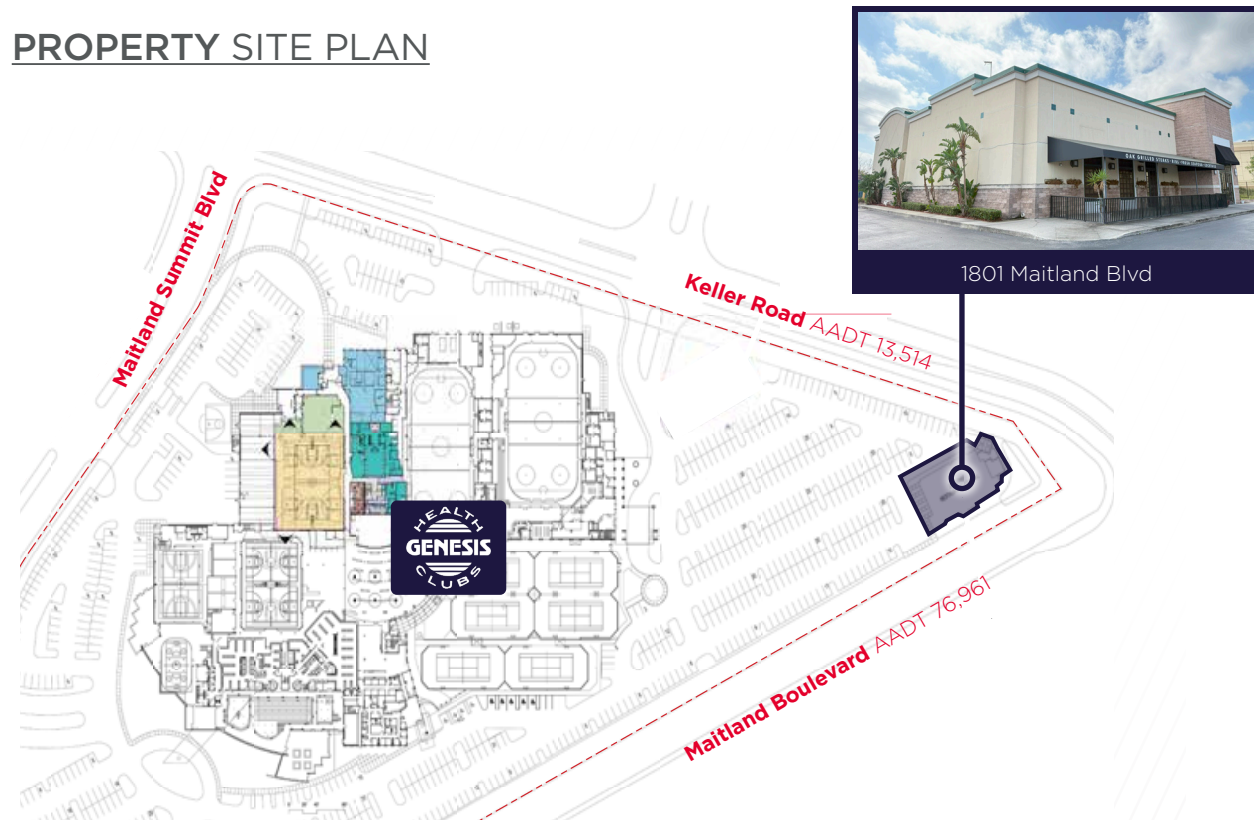

RESTAURANT FLOOR PLAN - 6,136 SF

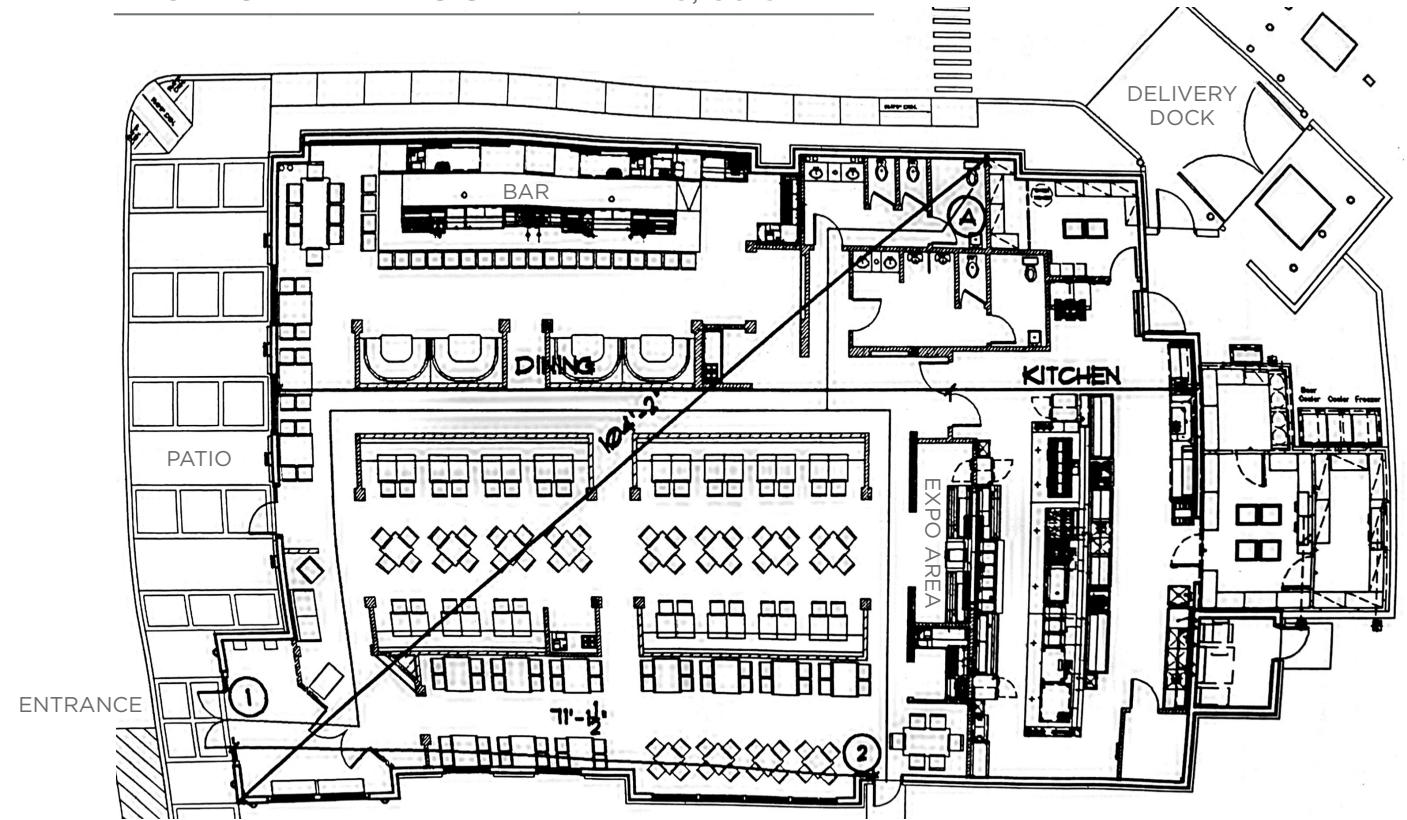

LARGE BAR & LOUNGE AREA



BOOTH & OPEN STYLE DINING



CONVENIENT EXPO STATION



SPACIOUS KITCHEN & PREP



AREA DEMOGRAPHICS - 5 MILE RADIUS



POPULATION
258,150+



AVG INCOME
\$89,102+



HOUSEHOLDS
107,433+



MULTIFAMILY UNITS
43,931+



HOTEL ROOMS
5,840+

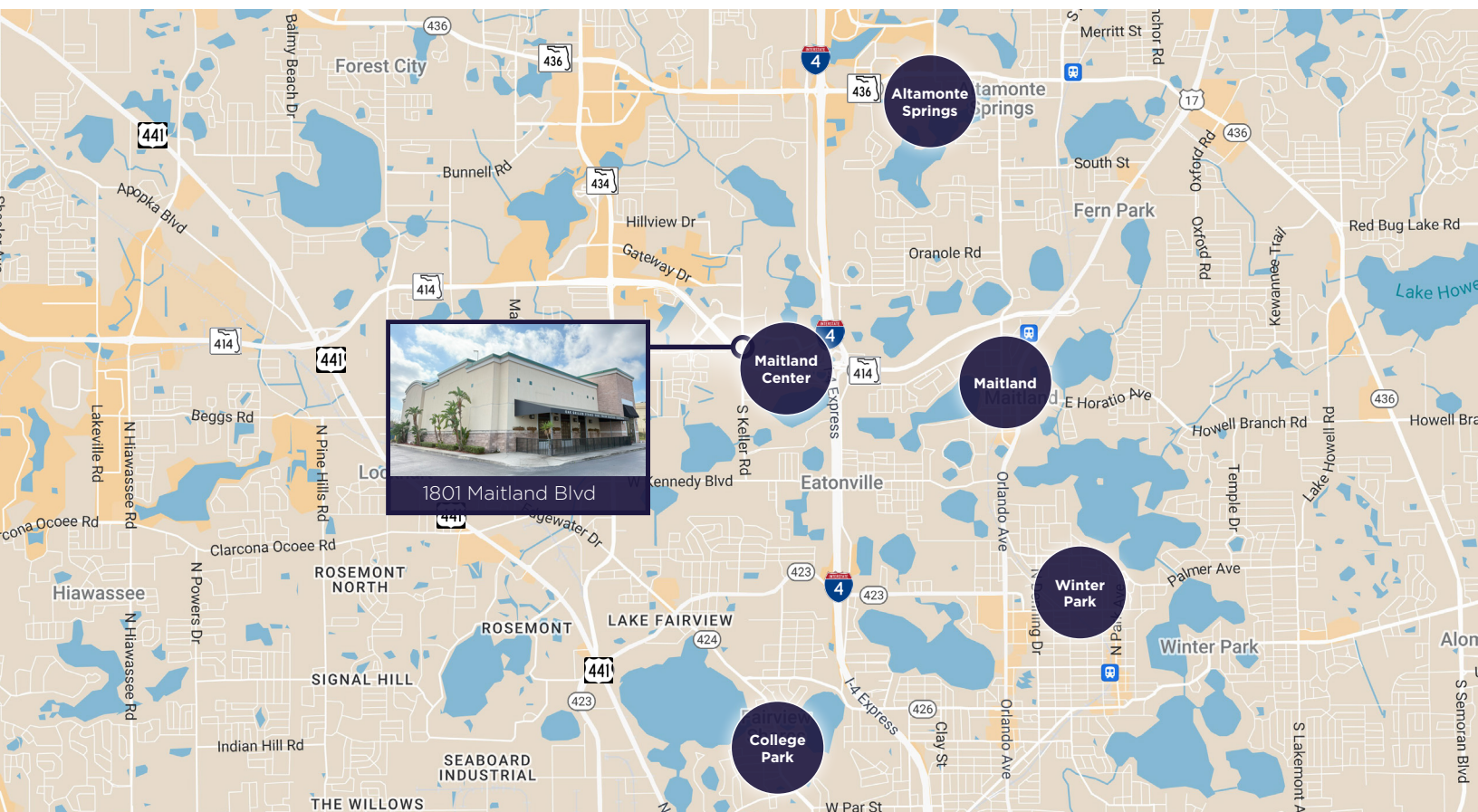

FOR MORE INFORMATION:

GLEN JAFFEE

Senior Director
Sales & Acquisitions | Central FL
Direct: +1 407 541 4408
glen.jaffee@cushwake.com

SAM KING

Senior Associate
Sales & Acquisitions | Central FL
Direct: +1 407 949 0898
sam.j.king@cushwake.com



20 N Orange Ave Ste 300,
Orlando, FL 32801
Main: +1 407 841 8000
cushmanwakefield.com

©2025 Cushman & Wakefield. All rights reserved. The information contained in this communication is strictly confidential. This information has been obtained from sources believed to be reliable but has not been verified. NO WARRANTY OR REPRESENTATION, EXPRESS OR IMPLIED, IS MADE AS TO THE CONDITION OF THE PROPERTY (OR PROPERTIES) REFERENCED HEREIN OR AS TO THE ACCURACY OR COMPLETENESS OF THE INFORMATION CONTAINED HEREIN, AND SAME IS SUBMITTED SUBJECT TO ERRORS, OMISSIONS, CHANGE OF PRICE, RENTAL OR OTHER CONDITIONS, WITHDRAWAL WITHOUT NOTICE, AND TO ANY SPECIAL LISTING CONDITIONS IMPOSED BY THE PROPERTY OWNER(S). ANY PROJECTIONS, OPINIONS OR ESTIMATES ARE SUBJECT TO UNCERTAINTY AND DO NOT SIGNIFY CURRENT OR FUTURE PROPERTY PERFORMANCE.