

# FOR SALE

FREE-STANDING OFFICE PORTFOLIO



## 170-190 KINGS DAUGHTERS DRIVE

FRANKFORT, KY 40601



**MAC MCLEAN**  
859.806.0161  
mac@balrealestate.com



**AMY MELLINGER**  
859.619.5369  
amy@balrealestate.com



**LUCAS WITT**  
859.948.5646  
lucas@balrealestate.com



# TABLE OF CONTENTS

170-190 KINGS  
DAUGHTERS DRIVE



**01** EXECUTIVE  
SUMMARY 3

**02** PROPERTY  
OVERVIEW 4

**03** LOCATION  
INSIGHTS 12

# 01: EXECUTIVE SUMMARY

## 170-190 KINGS DAUGHTERS DRIVE



### PROPERTY DESCRIPTION

Block+Lot is pleased to bring to market 170-190 Kings Daughters Drive in Frankfort, KY. These three office buildings have undergone extensive renovations in 2024 having received new roofs, flooring, revamping the parking lots, interior and exterior painting, and carpeting. Each building features an abundance of private offices, large conference rooms, and new break areas/kitchenettes. The buildings would be ideal for office or medical office users and can be sold together or separately.

The area surrounding 170-190 Kings Daughters Drive offers a blend of professional, retail, and healthcare services, making it an ideal location for a variety of commercial uses. Nearby amenities include major retail options such as Kroger, Chick-fil-A, Walmart, and other popular stores. Additionally, the nearby Paddocks of Frankfort, a new \$150M mixed-use development anchored by a 128,000 SF Target store, is poised to be the largest retail center in the region, further enhancing the site's potential.

The property is also conveniently located near major roadways, including I-64, offering easy access to Lexington, Louisville, and the broader Central Kentucky region. The area is home to Frankfort Regional Medical Center, various government offices, and a mix of retail and dining options, while the proximity to local schools, parks, and residential neighborhoods contributes to a steady flow of traffic and visibility.



**24,220  
TOTAL SF,  
1.4895 ACRES**



**PORTFOLIO  
PRICE:  
\$2,850,275**



**ZONED  
LIMITED  
COMMERCIAL**



# 02: PROPERTY OVERVIEW

## PROPERTY HIGHLIGHTS

### LOCATION

Located just off I-64, the site provides easy access to surrounding regions in Central Kentucky.

### RECENT UPDATES

All three buildings underwent significant renovations in 2024, including new paint, roof, flooring, and parking.

### PORTFOLIO

The buildings can be sold as a portfolio or individually.

### 170 KINGS DAUGHTERS DR.

8,926 SF on 0.5482 Acres, \$1,100,275

### 180 KINGS DAUGHTERS DR.

9,954 SF on 0.5969 Acres, \$1,150,000

### 190 KINGS DAUGHTERS DR.

5,340 SF on 0.3444 Acres, \$600,000

170-190 KINGS  
DAUGHTERS DRIVE



amy@balrealestate.com  
lucas@balrealestate.com

859.619.5369  
859.948.5646

 BLOCK+LOT



# 02: PROPERTY OVERVIEW

## PROPERTY SPECIFICATIONS

170-190 KINGS  
DAUGHTERS DRIVE



### 170 Kings Daughters Dr.

Renovated 2024

Total Square Feet: 8,926; Acreage: 0.5482

Sale Price: \$1,100,275; Sale Price/SF: \$123.27

Class: B

Stories: 2

Zoning: Limited Commercial (CL)

### 180 Kings Daughters Dr.

Renovated 2024

Total Square Feet: 9,954; Acreage: 0.5969

Sale Price: \$1,150,000; Sale Price/SF: \$115.53

Class: B

Stories: 2

Zoning: Limited Commercial (CL)

### 190 Kings Daughters Dr.

Renovated 2024

Total Square Feet: 5,340; Acreage: 0.3444

Sale Price: \$600,000; Sale Price/SF: \$112.36

Class: B

Stories: 2

Zoning: Limited Commercial (CL)

## 02: PROPERTY OVERVIEW

### ADDITIONAL PHOTOS



170 KINGS DAUGHTERS DR.

amy@balrealestate.com  
lucas@balrealestate.com

859.619.5369  
859.948.5646

 BLOCK+LOT

## 02: PROPERTY OVERVIEW

ADDITIONAL PHOTOS



180 KINGS DAUGHTERS DR.

amy@balrealestate.com  
lucas@balrealestate.com

859.619.5369  
859.948.5646



BLOCK+LOT



## 02: PROPERTY OVERVIEW

### ADDITIONAL PHOTOS



190 KINGS DAUGHTERS DR.

amy@balrealestate.com  
lucas@balrealestate.com

859.619.5369  
859.948.5646

 BLOCK+LOT

# 02: PROPERTY OVERVIEW

170-190 KINGS  
DAUGHTERS DRIVE

## FLOOR PLAN - 170 KINGS DAUGHTERS DR.

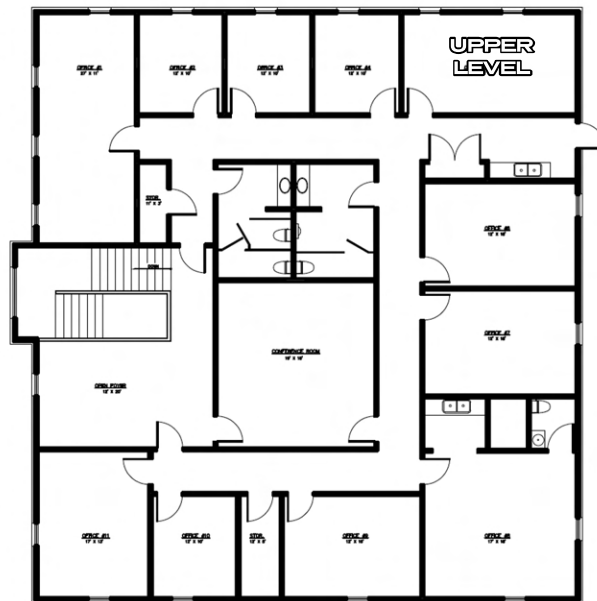
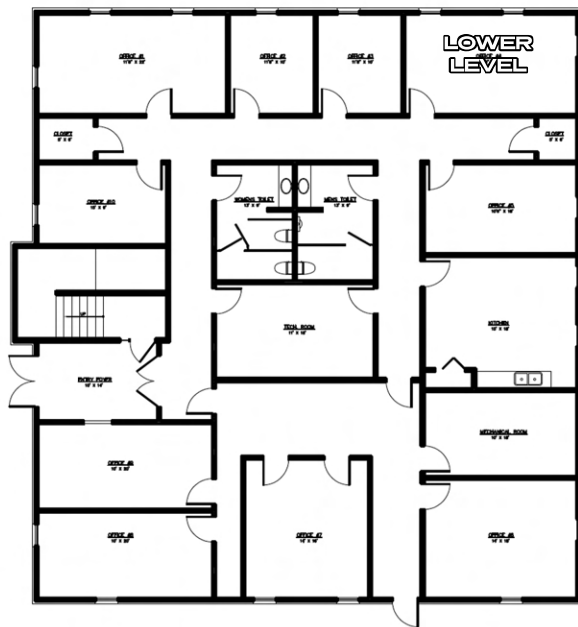

# 02: PROPERTY OVERVIEW

170-190 KINGS  
DAUGHTERS DRIVE

## FLOOR PLAN - 180 KINGS DAUGHTERS DR.

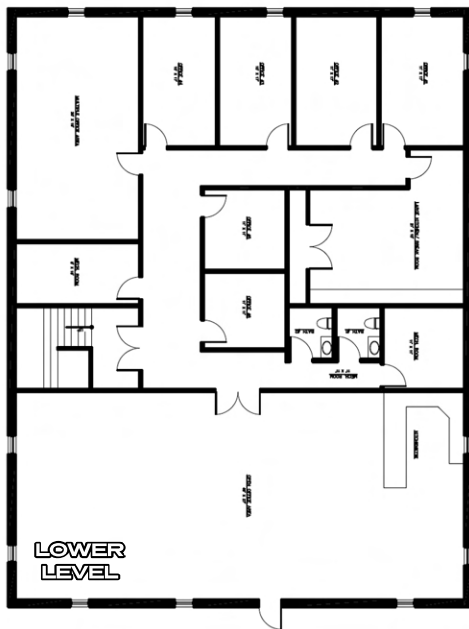



# 02: PROPERTY OVERVIEW

170-190 KINGS  
DAUGHTERS DRIVE

## FLOOR PLAN - 190 KINGS DAUGHTERS DR.

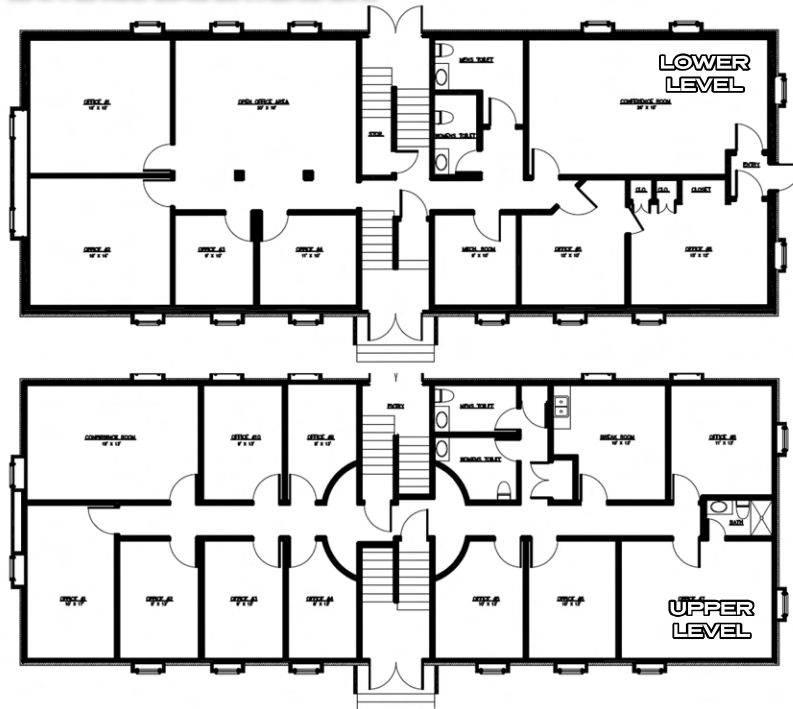

amy@balrealestate.com  
lucas@balrealestate.com

859.619.5369  
859.948.5646

 BLOCK+LOT

# 03: LOCATION INSIGHTS

170-190 KINGS  
DAUGHTERS DRIVE  
SURROUNDING AMENITIES



# 03: LOCATION INSIGHTS

170-190 KINGS  
DAUGHTERS DRIVE  
SURROUNDING AMENITIES

