

T 48 N R 1 W

Tax Area Code  
90-09

3 -17

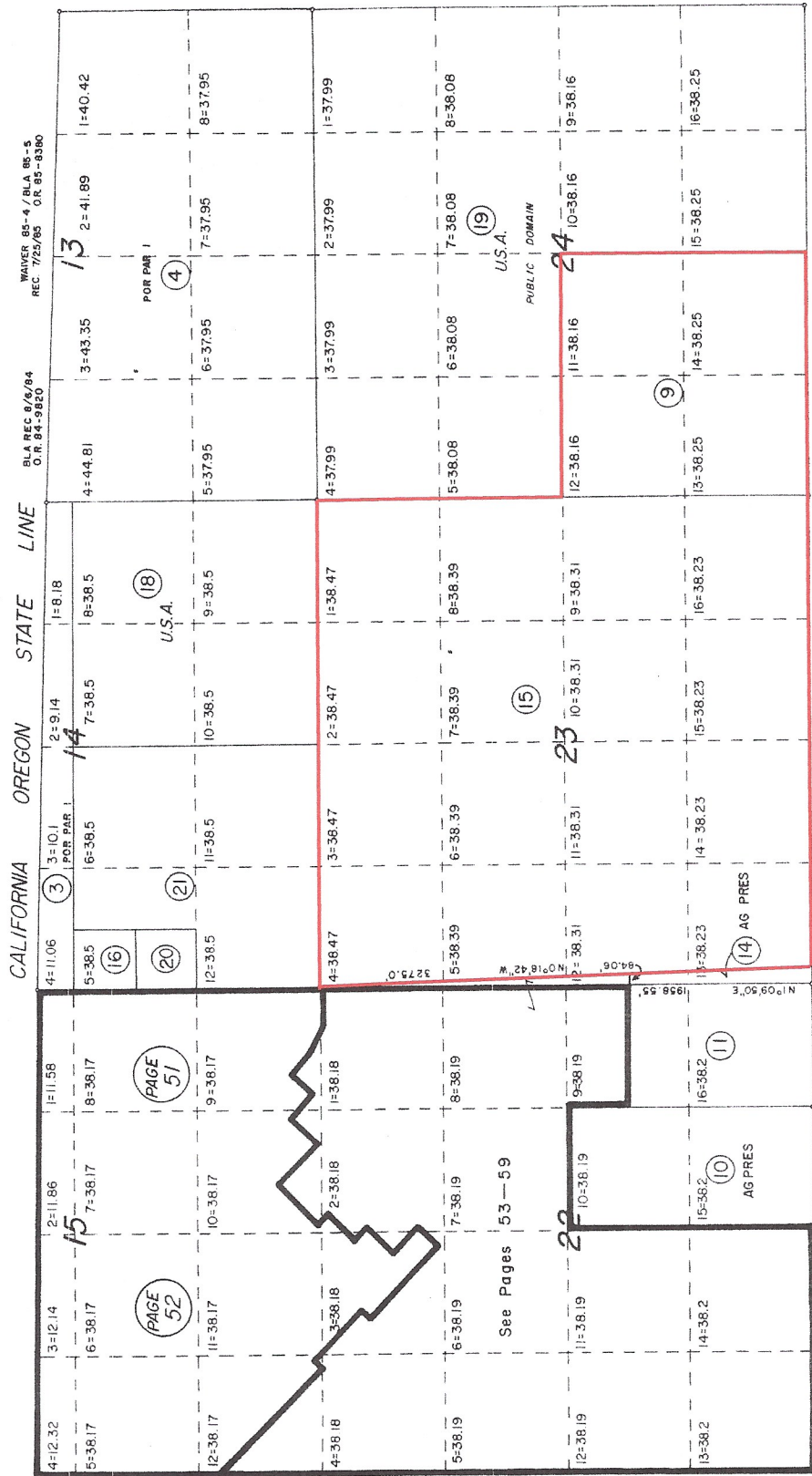
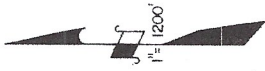

NOTE: This map is for assessment purposes only and is not for the intent of interpreting legal boundary rights, zoning regulations and/or legality of land division laws.

Siskiyou County Assessor's Office  
November, 1982 Traced  
AutoCad 2002

CAD/joc

S1/2 of Sec.30 T48N R1E

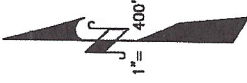

BIA REC. 4/27/15  
D.R. 15-0003645

YANWER REC. 2/22/85  
D.R. 84-0094

BIA REC. 8/6/84  
D.R. 84-8820

R.S.B. 27-30  
PAGE 42

PAGE 42

PAGE 42

PAGE 42

PAGE 42

PAGE 42

PAGE 42

PAGE 42

PAGE 42

PAGE 42

PAGE 42

PAGE 42

PAGE 42

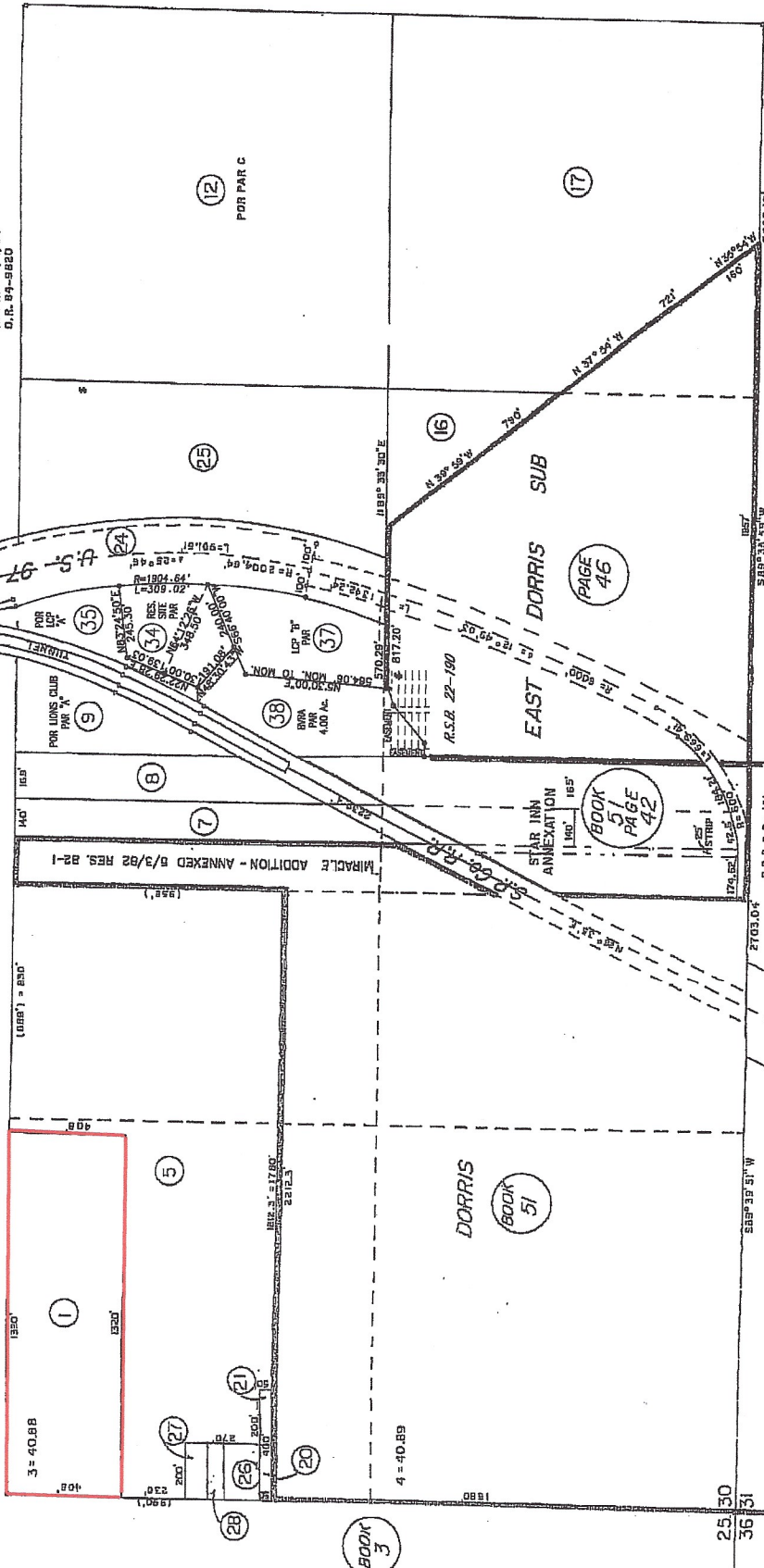

BOOK 3

BOOK 51

BOOK 51  
PAGE 42

PAGE 46

PAGE 44

PAGE 05

NOTE: This map is for assessment purposes only and is not for the intent of interpreting legal boundary rights, zoning regulations and/or legality of land division laws.

Stikkyou County Assessor's Office

CAD/jcc

Tax Area Code 2 -42  
90-09

N1/2 of Sec.30 T48N R1E

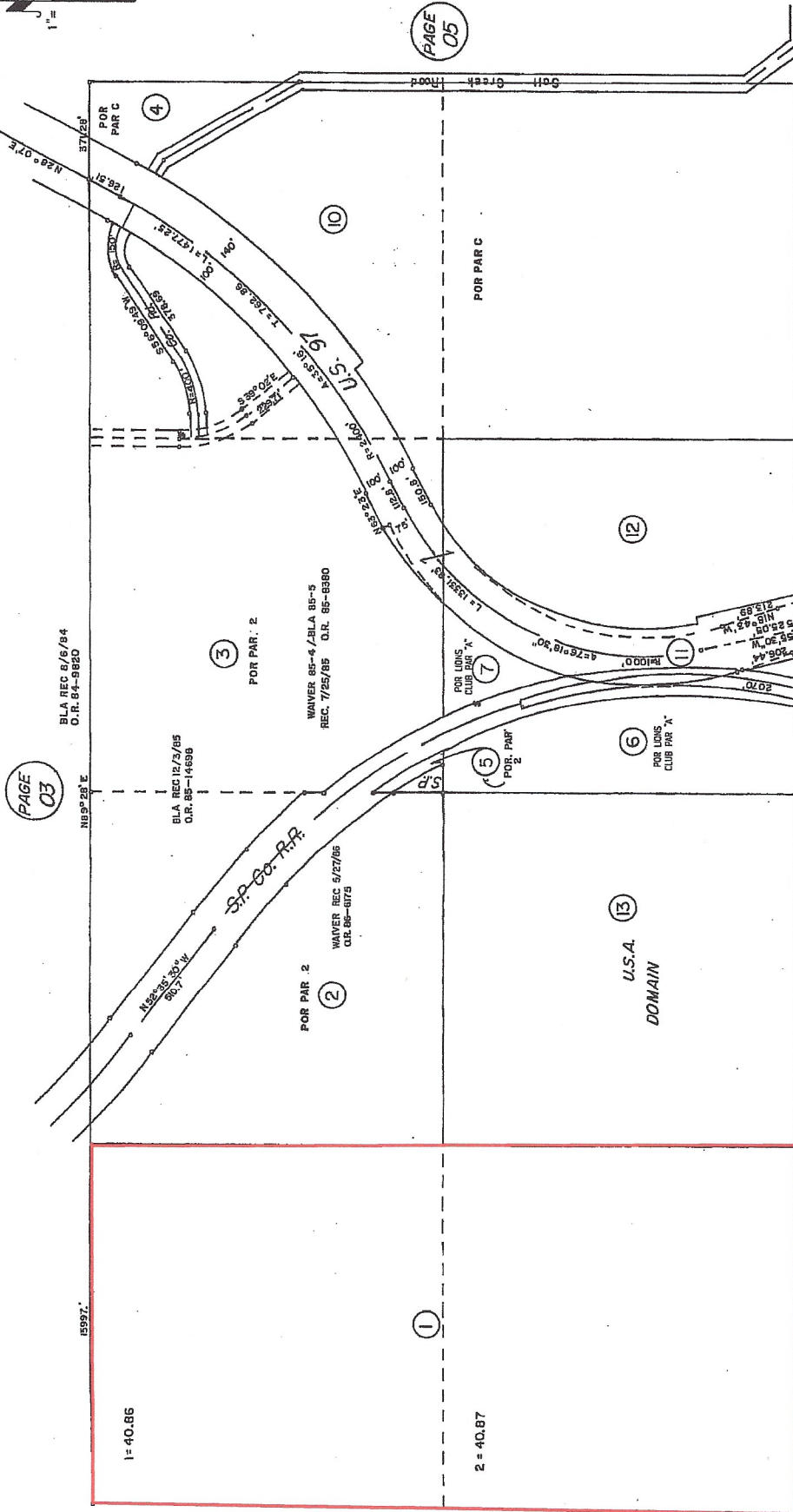
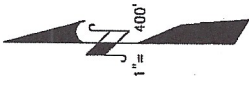

PAGE 03

PAGE 05

PAGE 43

NOTE: This map is for assessment purposes only and is not for the intent of interpreting legal boundary rights, zoning regulations and/or legality of land division laws.

Siskiyou County Assessor's Office

CAD/jac

BLA REC 8/16/84  
O.R. 84-5860

BLA REC 12/3/85  
O.R. 85-14696

FOR PAR. 2

WAVER 95-4 /BLA 95-5  
REC. 7/25/85 O.R. 85-6380

FOR PAR. 2

WAVER REC 5/27/85  
O.R. 86-8175

FOR LONG.  
CLUB PAR. X

FOR PAR. 2

FOR LONG.  
CLUB PAR. X

WAVER REC 2/25/85  
O.R. 85-304

BLA REC. 2/21/12  
O.R. 12-001643

BLA REC. 4/27/15  
O.R. 15-0003645

R.S.B. 21-38

85997.

1 = 40.86

2 = 40.87

BOOK 3

Sec's. 19 & 20 T48N R1E M.D.M.

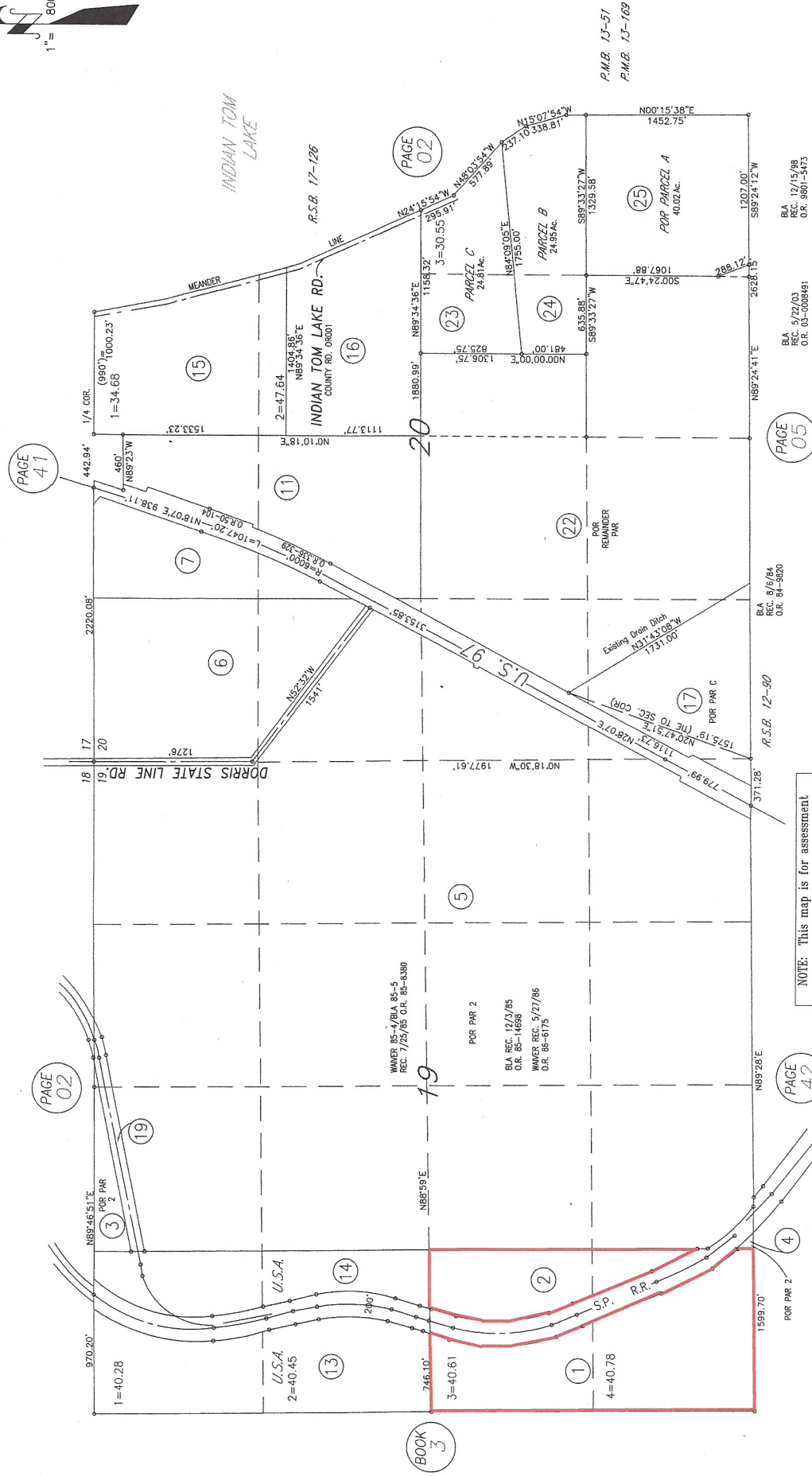
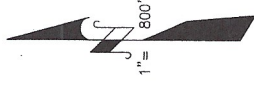

Siskiyou County Assessor's Office

CAD/jac

P.M.B. 13-51  
P.M.B. 13-169

PARCEL 2  
BIA REC. 12/1/85  
O.R. 85-14688  
WALCED REC. 5/27/86  
O.R. 85-8175

BIA REC. 8/6/84  
O.R. 84-8020

BIA REC. 5/22/83  
O.R. 83-008491

BIA REC. 12/19/98  
O.R. 9801-5473

BOOK 3

PAGE 02

PAGE 41

PAGE 05

PAGE 42



Tax Area Code  
90-09

T 48 N R I W M.D.M.

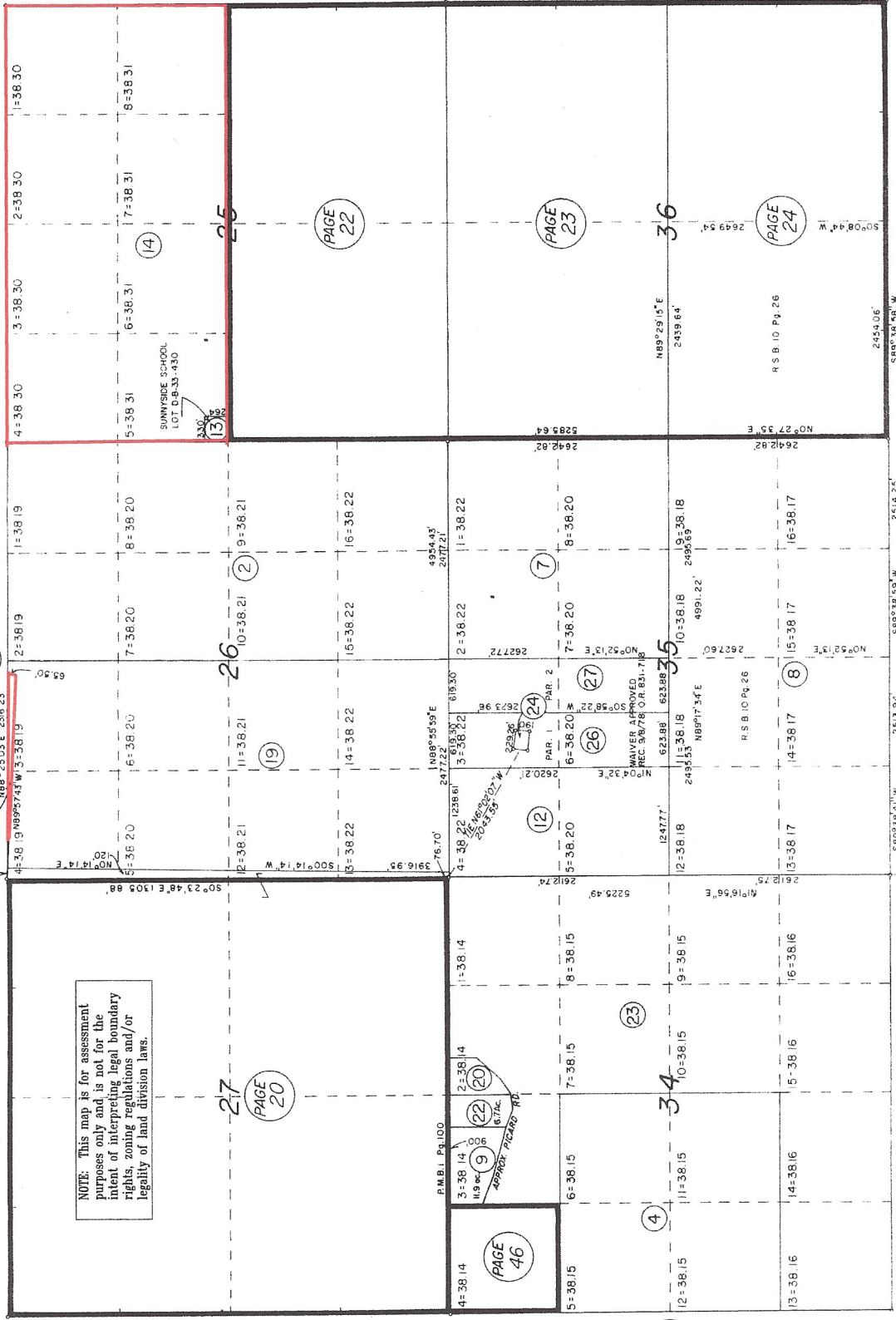

NOTE: This map is for assessment purposes only and is not for the intent of interpreting legal boundary rights, zoning regulations and/or legality of land division laws.

CAD/jpc

Siskiyou County Assessor's Office  
November, 1982 - Traced  
AutoCad 2002